

+NOTICE!!

These documents have been scanned!

Do not place un-scanned documents beneath this notice!

Do not remove this notice from this file!

GPO Jacket No. 560-102
Print Order 61540
Rise Business Services, LLC
Job=AZ15 8/2/2019



Box Number= AZ15205



Claim Begin-End: AMC254492-AMC255774

1 Initial Receipt



AZ15205-4

AMC262634-AMC265778

**NO
DOCUMENTS
FOUND**

NO DOCUMENTS FOUND
NO DOCUMENTS FOUND

NOTICE!!

These documents have been scanned!

Do not place un-scanned documents beneath this notice!

Do not remove this notice from this file!

GPO Jacket No. 560-102
Print Order 61540
Rise Business Services, LLC
Job=AZ15 8/2/2019



Box Number= AZ15205



Claim Begin-End: AMC254492-AMC255774

2 Correspondence



AZ15205-4

AMC262634-AMC265778

**NO
DOCUMENTS
FOUND**

NO DOCUMENTS FOUND
NO DOCUMENTS FOUND

NOTICE!!

These documents have been scanned!

Do not place un-scanned documents beneath this notice!

Do not remove this notice from this file!

GPO Jacket No. 560-102
Print Order 61540
Rise Business Services, LLC
Job=AZ15 8/2/2019



Box Number= AZ15205



Claim Begin-End: AMC254492-AMC255774

3 Transfers



AZ15205-4

AMC262634-AMC265778

**NO
DOCUMENTS
FOUND**

NO DOCUMENTS FOUND
NO DOCUMENTS FOUND

NOTICE!!

These documents have been scanned!

Do not place un-scanned documents beneath this notice!

Do not remove this notice from this file!

GPO Jacket No. 560-102
Print Order 61540
Rise Business Services, LLC
Job=AZ15 8/2/2019



Box Number= AZ15205



Claim Begin-End: AMC254492-AMC255774

4 Annual Filings



AZ15205-4

AMC262634-AMC265778

**NO
DOCUMENTS
FOUND**

NO DOCUMENTS FOUND
NO DOCUMENTS FOUND

NOTICE!!

These documents have been scanned!

Do not place un-scanned documents beneath this notice!

Do not remove this notice from this file!

GPO Jacket No. 560-102
Print Order 61540
Rise Business Services, LLC
Job=AZ15 8/2/2019



Box Number= AZ15205



Claim Begin-End: AMC254492-AMC255774

5 Miscellaneous



AZ15205-4

AMC262634-AMC265778

**NO
DOCUMENTS
FOUND**

NO DOCUMENTS FOUND
NO DOCUMENTS FOUND

NOTICE!!

These documents have been scanned!

Do not place un-scanned documents beneath this notice!

Do not remove this notice from this file!

GPO Jacket No. 560-102
Print Order 61540
Rise Business Services, LLC
Job=AZ15 8/2/2019



Box Number= AZ15205



Claim Begin-End: AMC254492-AMC255774

6 Location Notices-Amendments and Supporting Documents



AZ15205-4

AMC262634-AMC265778

NOTICE AND CERTIFICATE OF LOCATION - LODE MINING CLAIM

Notice is Hereby Given that:

1) The name of this claim is EZ 1337, a lode mining claim.

2) The name and post office address of the locator is:

Pathfinder Mines Corporation

1250 W. Sunset Blvd., Suite A
St. George, Utah 84770

3) The date of this location is the 27 day of March, 1988, on which date the notice of location was posted on the claim.

4) The locator does hereby locate and claim 1,500 linear feet vein or lode, together with 300 feet in width on each side of the center line of this claim.

5) The general course of the vein or lode is in a South and North direction. The location monument lies within the boundaries of this claim at Corner # 1 the NW corner, and lies on the North end of this claim, and is 1,500 feet from the opposite end of this claim.

6) The claim is situated in the NW 4 of Sec 34 quarter of Section 27, Twp. 37N, Rge. 6W, G & SR Base & Meridian, in the unknown Mining District, County of Mohave, State of Arizona.

The boundaries of this claim can be traced:

Beginning at the North end center monument, and running

thence West 300 feet to NW corner monument No. 1;

thence South 1,500 feet to SW corner monument No. 2;

thence East 300 feet to South end center monument;

thence East 300 feet to SE corner monument No. 3;

thence North 1,500 feet to NE corner monument No. 4;

thence West 300 feet to the point of beginning.

7) All dips, variations, spurs, angles, and all veins, ledges, or deposits within the lines of this claim, together with all water and timber and any other rights appurtenant, allowed by the laws of the State or of the United States, are hereby claimed from the effective date of this location.

8) Tie: Corner No. 1 of this claim is located 21,000'S + 4,800'W

from the NE corner of Section 10, Twp. 37N, Rge. 6W, G&SR, BM.

Locator: PATHFINDER MINES CORPORATION

By:

Agent

RECEIVED

B.L.M. AZ STATE OFFICE

1988 JUN 1 1:12

PHOENIX, ARIZONA

A MC 254839

EZ

LODE MINING CLAIMS
 MOHAVE COUNTY, ARIZONA
 SCALE: 1 inch = 2,000 feet

N 37 T

34			1339	1340	901	902	845	846	22	G&SR B&M	
			1337	1338							
			1335	1336							
			1333	1334							
			1331	1332	27						
			1329	1330							
			1327	1328							
			1325	1326							
1341	1342	1323	1324	885					23	R6W	
1343	35		1322	251	884						
1344			1321	252	883						
1345			1320	253	254						
1346			1319	255	256	821	822				
1347	1348	1317	1318	257	258	250	820				
1349	1350	1315	1316	259	260	248	249				
1351	1352	1313	1314	261	262	199	200				
1353	1354	1048	1066	263	264	197	198				
1355	1356	1024	1025	265	266	195	196				
1357	1358	1022	1023	267	268	193	194				
1359	1360	1020	1021	269	270	191	192				
1361	1362	947	984	271	272	189	190				
1363	1364	945	946	273	274	187	188				
1365	1366	943	944	275	276	185	186				
1367	1368	941	942	277	278	183	184				
1369	1370	939	940	279	280	181	182				
1371	1372	283	284	281	282	179	180				
31			30			173	171	170	19	R5W	
						174	172	169			
						177	175	168			
						178	176	167			
								166			
								165			
								164			
								163			
								162			
								161			

TIE: The NW corner of EZ #250 is 15,000'S & 2,400'E from the NE corner of Section 10, T37N, R6W.

TIE: The NW corner of EZ #250 is 15,000'S & 2,400'E from the NE corner of Section 10, T37N, R6W.

Side lines are 1,500 feet; end lines are 600 feet; bearings are North/South, East/West, parallel to the section lines.

Claim monuments are wooden stakes at least 1½" x 1½" x 4' above the ground.

NOTICE AND CERTIFICATE OF LOCATION - LODE MINING CLAIM

A MC 254840

Notice is Hereby Given that:

- 1) The name of this claim is EZ 1338, a lode mining claim.
- 2) The name and post office address of the locator is:

Pathfinder Mines Corporation	1250 W. Sunset Blvd., Suite A St. George, Utah 84770
------------------------------	---------------------------------------------------------
- 3) The date of this location is the 27 day of March, 1986 on which date the notice of location was posted on the claim.
- 4) The locator does hereby locate and claim 1,500 linear feet vein or lode, together with 300 feet in width on each side of the center line of this claim.
- 5) The general course of the vein or lode is in a North and South direction. The location monument lies within the boundaries of this claim at Corner # 4 the SW corner, and lies on the South end of this claim, and is 1,500 feet from the opposite end of this claim.
- 6) The claim is situated in the SW quarter of Section 27, Twp. 37N, Rge. 6W, G & SR Base & Meridian, in the unknown Mining District, County of Mohave, State of Arizona.

The boundaries of this claim can be traced:

Beginning at the South end center monument, and runningthence East 300 feet to SE corner monument No. 1;thence North 1,500 feet to NE corner monument No. 2;thence West 300 feet to North end center monument;thence West 300 feet to NW corner monument No. 3;thence South 1,500 feet to SW corner monument No. 4;thence East 300 feet to the point of beginning.

- 7) All dips, variations, spurs, angles, and all veins, ledges, or deposits within the lines of this claim, together with all water and timber and any other rights appurtenant, allowed by the laws of the State or of the United States, are hereby claimed from the effective date of this location.
- 8) Tie: Corner No. 4 of this claim is located 2,000'S & 4,800'W

from the NE corner of Section 10, Twp. 37N, Rge. 6W,
 G&SR, BM.

Locator: PATHFINDER MINES CORPORATION

By:

Agent

RECEIVED
 B.L.M. AZ STATE OFFICE
 1986 JUN 12
 PHOENIX, ARIZONA

EZ

LODE MINING CLAIMS
 MOHAVE COUNTY, ARIZONA
 SCALE: 1 inch = 2,000 feet

N 37 T

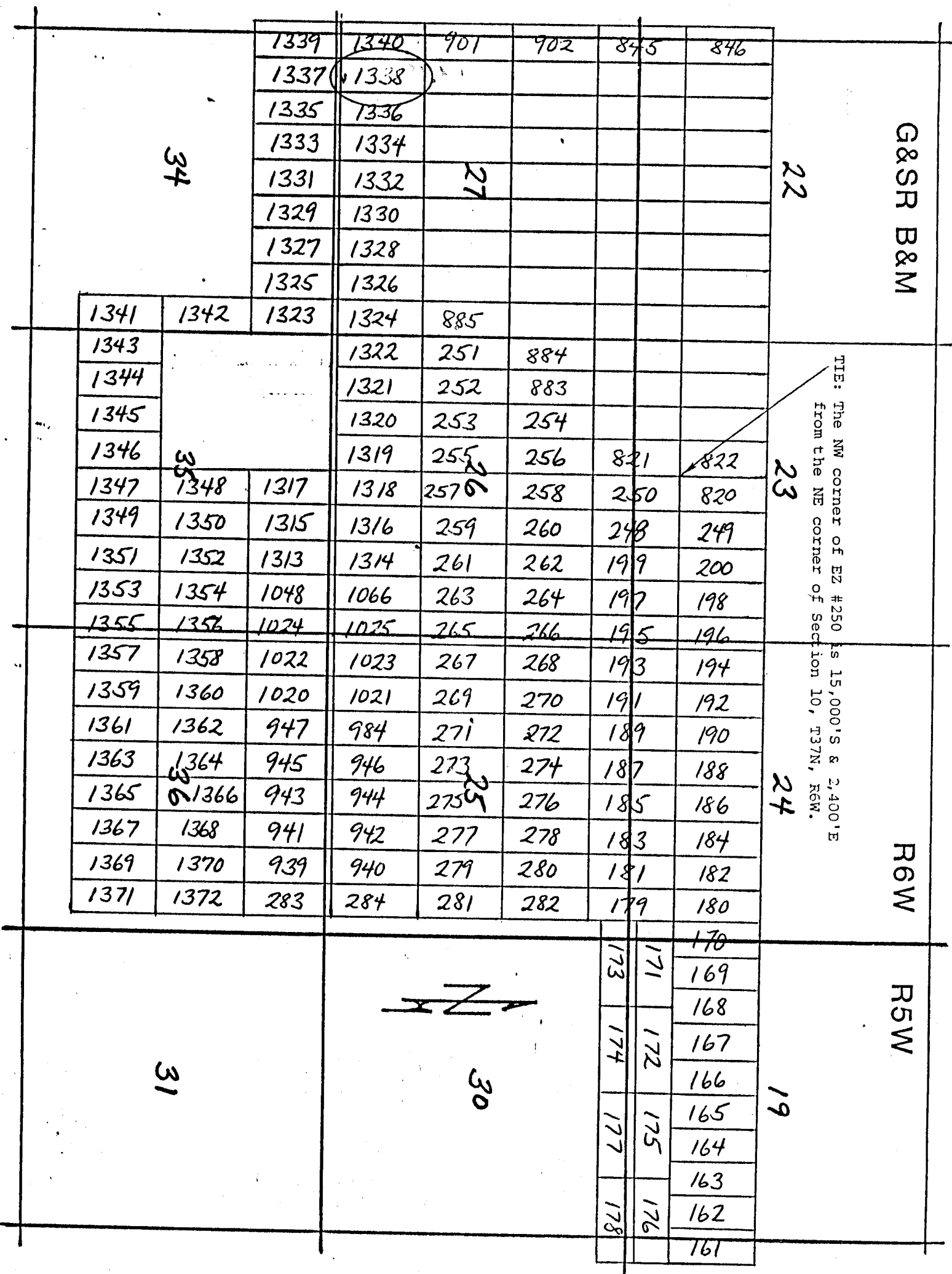

Side lines are 1,500 feet; end lines are 600 feet; bearings are North/South, East/West, parallel to the section lines.

Claim monuments are wooden stakes at least 1½" x 1½" x 4' above the ground.

Notice is Hereby Given that:

- 1) The name of this claim is EZ 1339, a lode mining claim.

- 2) The name and post office address of the locator is:

Pathfinder Mines Corporation

1250 W. Sunset Blvd., Suite A
St. George, Utah 84770

- 3) The date of this location is the 27 day of March, 1988, on which date the notice of location was posted on the claim.

- 4) The locator does hereby locate and claim 1,500 linear feet vein or lode, together with 300 feet in width on each side of the center line of this claim.

- 5) The general course of the vein or lode is in a South and North direction. The location monument lies within the boundaries of this claim at Corner # 1 the NW corner, and lies on the North end of this claim, and is 1,500 feet from the opposite end of this claim.

- 6) The claim is situated in the _____ quarter of Section _____, Twp. 37N, Rge. 6W, G & SR Base & Meridian, in the unknown Mining District, County of Mohave, State of Arizona.

The boundaries of this claim can be traced:

SE 28	SW 27
NE 33	NW 34

Beginning at the North end center monument, and running

thence West 300 feet to NW corner monument No. 1;

thence South 1,500 feet to SW corner monument No. 2;

thence East 300 feet to South end center monument;

thence East 300 feet to SE corner monument No. 3;

thence North 1,500 feet to NE corner monument No. 4;

thence West 300 feet to the point of beginning.

- 7) All dips, variations, spurs, angles, and all veins, ledges, or deposits within the lines of this claim, together with all water and timber and any other rights appurtenant, allowed by the laws of the State or of the United States, are hereby claimed from the effective date of this location.

- 8) Tie: Corner No. 1 of this claim is located 21,000'S & 5,400'W

from the NE corner of Section 10, Twp. 37N, Rge. 6W,
G&SR, BM.

Locator: PATHFINDER MINES CORPORATION

By:

[Signature]
Agent

RECEIVED
AZ STATE OFFICE
B.L.M. JUN 12 PM 1:12
1996 JUN 12 PM 1:12
PHOENIX, ARIZONA

A MC 254841

EZ

LODE MINING CLAIMS
 MOHAVE COUNTY, ARIZONA
 SCALE: 1 inch = 2,000 feet

N 37 T

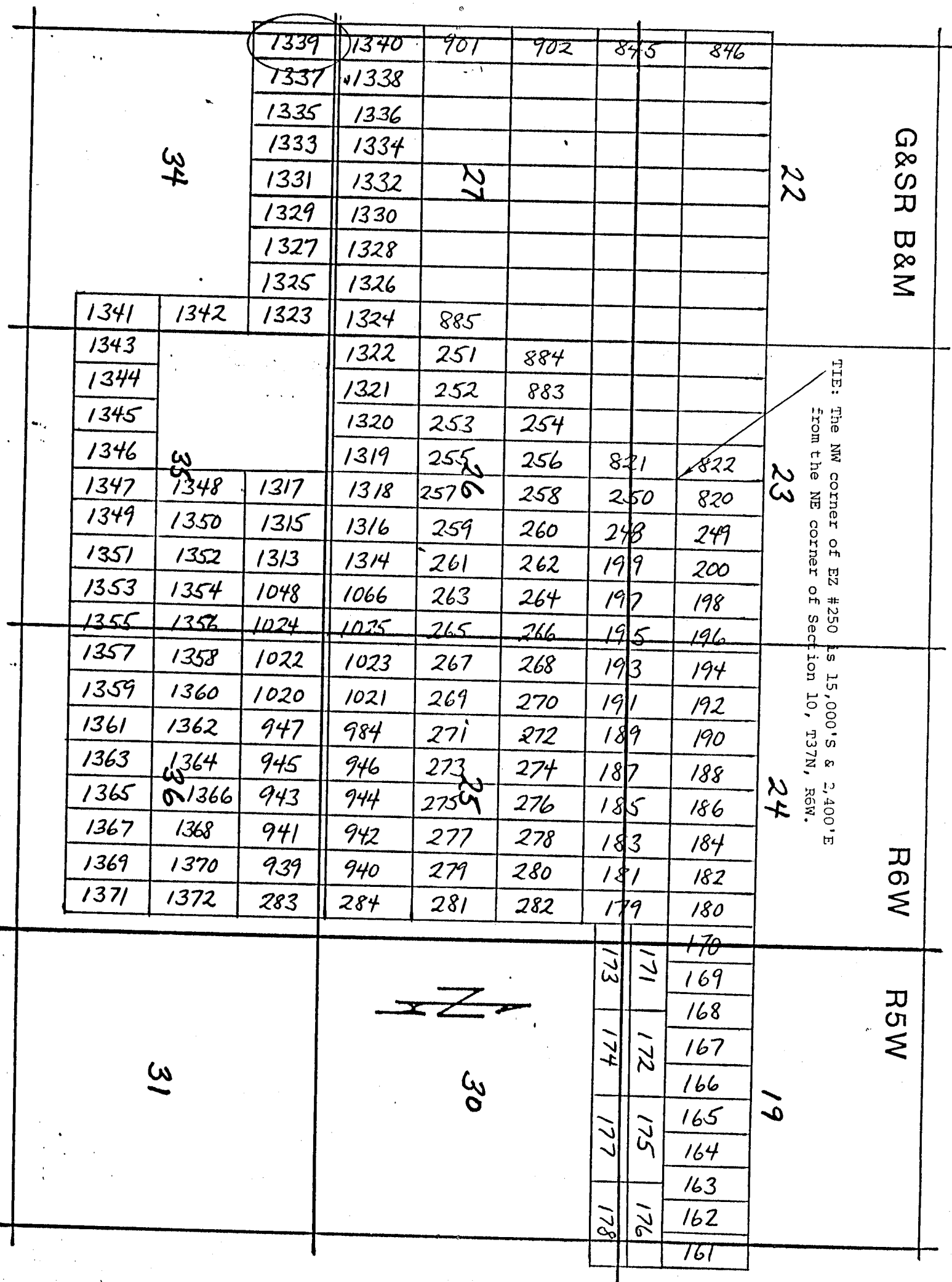

Side lines are 1,500 feet; end lines are 600 feet; bearings are North/South, East/West, parallel to the section lines.

Claim monuments are wooden stakes at least 1½" x 1½" x 4' above the ground.

NOTICE AND CERTIFICATE OF LOCATION - LODE MINING CLAIM

Notice is Hereby Given that:

- 1) The name of this claim is EZ 1340, a lode mining claim.
- 2) The name and post office address of the locator is:
 Pathfinder Mines Corporation 1250 W. Sunset Blvd., Suite A
 St. George, Utah 84770
- 3) The date of this location is the 27 day of March, 1986 on which date the notice of location was posted on the claim.
- 4) The locator does hereby locate and claim 1,500 linear feet vein or lode, together with 300 feet in width on each side of the center line of this claim.
- 5) The general course of the vein or lode is in a North and South direction. The location monument lies within the boundaries of this claim at Corner # 4 the SW corner, and lies on the South end of this claim, and is 1,500 feet from the opposite end of this claim.
- 6) The claim is situated in the SE SW quarter of Section 27, Twp. 37N, Rge. 6W, G & SR Base & Meridian, in the unknown Mining District, County of Mohave, State of Arizona.

The boundaries of this claim can be traced:

Beginning at the South end center monument, and running

thence East 300 feet to SE corner monument No. 1;

thence North 1,500 feet to NE corner monument No. 2;

thence West 300 feet to North end center monument;

thence West 300 feet to NW corner monument No. 3;

thence South 1,500 feet to SW corner monument No. 4;

thence East 300 feet to the point of beginning.

- 7) All dips, variations, spurs, angles, and all veins, ledges, or deposits within the lines of this claim, together with all water and timber and any other rights appurtenant, allowed by the laws of the State or of the United States, are hereby claimed from the effective date of this location.
- 8) Tie: Corner No. 4 of this claim is located 2,000' S 45,400'

from the NE corner of Section 10, Twp. 37N, Rge. 6W,
 G&SR, BM.

Locator: PATHFINDER MINES CORPORATION

By:

Agent

RECEIVED
 D.L.M. AZ STATE OFFICE
 1986 JUN 12 1:12
 PHOENIX, ARIZONA

A MC 254842

EZ

LODE MINING CLAIMS
 MOHAVE COUNTY, ARIZONA
 SCALE: 1 inch = 2,000 feet

N 37 T

34		1339	1340	901	902	845	846	22	G&SR B&M
		1337	1338						
		1335	1336						
		1333	1334						
		1331	1332	27					
		1329	1330						
		1327	1328						
		1325	1326						
1341	1342	1323	1324	885				23	TIE: The NW corner of EZ #250 is 15,000'S & 2,400'E from the NE corner of Section 10, T37N, R6W.
1343	35		1322	251	884				
1344			1321	252	883				
1345			1320	253	254				
1346			1319	255	256	821	822		
1347	1348	1317	1318	257	258	250	820		
1349	1350	1315	1316	259	260	248	249		
1351	1352	1313	1314	261	262	199	200		
1353	1354	1048	1066	263	264	197	198	24	R6W
1355	1356	1024	1025	265	266	195	196		
1357	1358	1022	1023	267	268	193	194		
1359	1360	1020	1021	269	270	191	192		
1361	1362	947	984	271	272	189	190		
1363	1364	945	946	273	274	187	188		
1365	1366	943	944	275	276	185	186		
1367	1368	941	942	277	278	183	184		
1369	1370	939	940	279	280	181	182	19	R5W
1371	1372	283	284	281	282	179	180		
31		30				173	170		
						171	169		
							168		
						174	167		
						172	166		
						175	165		
						177	164		
						176	163		
						178	162		
							161		

Side lines are 1,500 feet; end lines are 600 feet; bearings are North/South, East/West, parallel to the section lines.

Claim monuments are wooden stakes at least 1½" x 1½" x 4' above the ground.

NOTICE AND CERTIFICATE OF LOCATION - LODE MINING CLAIM

A MC 254843

Notice is Hereby Given that:

- 1) The name of this claim is EZ 1341, a lode mining claim.
- 2) The name and post office address of the locator is:
 Pathfinder Mines Corporation 1250 W. Sunset Blvd., Suite A
 St. George, Utah 84770
- 3) The date of this location is the 29th day of March, 1988, on which date the notice of location was posted on the claim.
- 4) The locator does hereby locate and claim 1,500 linear feet vein or lode, together with 300 feet in width on each side of the center line of this claim.
- 5) The general course of the vein or lode is in a South and North direction. The location monument lies within the boundaries of this claim at Corner # 1 the NW corner, and lies on the North end of this claim, and is 1,500 feet from the opposite end of this claim.
- 6) The claim is situated in the SE quarter of Section 34, Twp. 37N, Rge. 6W, G & SR Base & Meridian, in the unknown Mining District, County of Mohave, State of Arizona.

The boundaries of this claim can be traced:

Beginning at the North end center monument, and runningthence West 300 feet to NW corner monument No. 1;thence South 1,500 feet to SW corner monument No. 2;thence East 300 feet to South end center monument;thence East 300 feet to SE corner monument No. 3;thence North 1,500 feet to NE corner monument No. 4;thence West 300 feet to the point of beginning.

- 7) All dips, variations, spurs, angles, and all veins, ledges, or deposits within the lines of this claim, together with all water and timber and any other rights appurtenant, allowed by the laws of the State or of the United States, are hereby claimed from the effective date of this location.
- 8) Tie: Corner No. 1 of this claim is located 24000's + 600' W

from the NE corner of Section 10, Twp. 37N, Rge. 6W,
G&SR, BM.

Locator: PATHFINDER MINES CORPORATION

By:

Agent

RECEIVED

B.L.M. AZ STATE OFFICE

1988 JUN 12 PM 1:12

PHOENIX, ARIZONA

EZ

LODE MINING CLAIMS
 MOHAVE COUNTY, ARIZONA
 SCALE: 1 inch = 2,000 feet

N 37 T

34			1339	1340	901	902	845	846	22	G&SR B&M
			1337	1338						
			1335	1336						
			1333	1334						
			1331	1332	27					
			1329	1330						
			1327	1328						
			1325	1326						
(1341)			1342	1323	1324	885			23	TIE: The NW corner of EZ #250 is 15,000'S & 2,400'E from the NE corner of Section 10, T37N, R6W.
1343					1322	251	884			
1344					1321	252	883			
1345					1320	253	254			
1346					1319	255	256	821		
1347	1348	1317			1318	257	258	250		
1349	1350	1315			1316	259	260	248		
1351	1352	1313			1314	261	262	199		
1353	1354	1048			1066	263	264	197	24	R6W
1355	1356	1024			1025	265	266	195		
1357	1358	1022			1023	267	268	193		
1359	1360	1020			1021	269	270	191		
1361	1362	947			984	271	272	189		
1363	1364	945			946	273	274	187		
1365	1366	943			944	275	276	185		
1367	1368	941			942	277	278	183		
1369	1370	939			940	279	280	181	19	R5W
1371	1372	283			284	281	282	179		
31			30				173	171	170	
									169	
									168	
									167	
									166	
									165	
									164	
									163	
31			30				174	172	162	
							177	175	161	
31			30				178	176		

Side lines are 1,500 feet; end lines are 600 feet; bearings are North/South, East/West, parallel to the section lines.

Claim monuments are wooden stakes at least 1½" x 1½" x 4' above the ground.

NOTICE AND CERTIFICATE OF LOCATION - LODE MINING CLAIM

A MC 254844

Notice is Hereby Given that:

- 1) The name of this claim is EZ 1342, a lode mining claim.
- 2) The name and post office address of the locator is:
 Pathfinder Mines Corporation 1250 W. Sunset Blvd., Suite A
 St. George, Utah 84770
- 3) The date of this location is the 29th day of March, 1986 on which date the notice of location was posted on the claim.
- 4) The locator does hereby locate and claim 1,500 linear feet vein or lode, together with 300 feet in width on each side of the center line of this claim.
- 5) The general course of the vein or lode is in a North and South direction. The location monument lies within the boundaries of this claim at Corner # 4 the SW corner, and lies on the South end of this claim, and is 1,500 feet from the opposite end of this claim.
- 6) The claim is situated in the NE+SE quarter of Section 34, Twp. 37N, Rge. 6W, G & SR Base & Meridian, in the unknown Mining District, County of Mohave, State of Arizona.

The boundaries of this claim can be traced:

Beginning at the South end center monument, and runningthence East 300 feet to SE corner monument No. 1;thence North 1,500 feet to NE corner monument No. 2;thence West 300 feet to North end center monument;thence West 300 feet to NW corner monument No. 3;thence South 1,500 feet to SW corner monument No. 4;thence East 300 feet to the point of beginning.

- 7) All dips, variations, spurs, angles, and all veins, ledges, or deposits within the lines of this claim, together with all water and timber and any other rights appurtenant, allowed by the laws of the State or of the United States, are hereby claimed from the effective date of this location.
- 8) Tie: Corner No. 4 of this claim is located 2400'S 4600'W

from the NE corner of Section 10, Twp. 37N, Rge. 6W,
 G&SR, BM.

Locator: PATHFINDER MINES CORPORATION

By:

JR Anderson
 Agent

RECEIVED

B.L.M. AZ STATE OFFICE

1986 JUN 12 PM 1:11

PHOENIX, ARIZONA

EZ

LODE MINING CLAIMS
 MOHAVE COUNTY, ARIZONA
 SCALE: 1 inch = 2,000 feet

N 37 T

34			1339	1340	901	902	845	846	22	G&SR B&M
			1337	1338						
			1335	1336						
			1333	1334						
			1331	1332	27					
			1329	1330						
			1327	1328						
			1325	1326						
1341	1342	1323	1324	885					23	TIE: The NW corner of Ez #250 is 15,000'S & 2,400'E from the NE corner of Section 10, T37N, R6W.
1343			1322	251	884					
1344			1321	252	883					
1345			1320	253	254					
1346	1348	1317	1319	255	256	821	822			
1347	1349	1315	1318	257	258	250	820			
1349	1350	1315	1316	259	260	248	249			
1351	1352	1313	1314	261	262	199	200			
1353	1354	1048	1066	263	264	197	198		24	R6W
1355	1356	1024	1025	265	266	195	196			
1357	1358	1022	1023	267	268	193	194			
1359	1360	1020	1021	269	270	191	192			
1361	1362	947	984	271	272	189	190			
1363	1364	945	946	273	274	187	188			
1365	1366	943	944	275	276	185	186			
1367	1368	941	942	277	278	183	184			
1369	1370	939	940	279	280	181	182		19	R5W
1371	1372	283	284	281	282	179	180			
31			30			173	171	170		
								169		
								168		
								167		
								166		
								165		
								164		
								163		
31			30			174	172	162	19	R5W
						177	175	161		
						178	176			

Side lines are 1,500 feet; end lines are 600 feet; bearings are North/South, East/West, parallel to the section lines.

Claim monuments are wooden stakes at least 1½" x 1½" x 4' above the ground.

NOTICE AND CERTIFICATE OF LOCATION - LODE MINING CLAIM.

A MC 254845

Notice is Hereby Given that:

- 1) The name of this claim is EZ 1343, a lode mining claim.
- 2) The name and post office address of the locator is:
 Pathfinder Mines Corporation 1250 W. Sunset Blvd., Suite A
 St. George, Utah 84770
- 3) The date of this location is the 29th day of March, 1988, on which date the notice of location was posted on the claim.
- 4) The locator does hereby locate and claim 1,500 linear feet vein or lode, together with 300 feet in width on each side of the center line of this claim.
- 5) The general course of the vein or lode is in a South and North direction. The location monument lies within the boundaries of this claim at Corner # 1 the NW corner, and lies on the North end of this claim, and is 1,500 feet from the opposite end of this claim.
- 6) The claim is situated in the SW quarter of Section 35, Twp. 37N, Rge. 6W, G & SR Base & Meridian, in the unknown Mining District, County of Mohave, State of Arizona.

The boundaries of this claim can be traced:

Beginning at the North end center monument, and runningthence West 300 feet to NW corner monument No. 1;thence South 1,500 feet to SW corner monument No. 2;thence East 300 feet to South end center monument;thence East 300 feet to SE corner monument No. 3;thence North 1,500 feet to NE corner monument No. 4;thence West 300 feet to the point of beginning.

- 7) All dips, variations, spurs, angles, and all veins, ledges, or deposits within the lines of this claim, together with all water and timber and any other rights appurtenant, allowed by the laws of the State or of the United States, are hereby claimed from the effective date of this location.
- 8) Tie: Corner No. 1 of this claim is located 24,000's

from the NE corner of Section 10, Twp. 37N, Rge. 6W, G&SR, BM.

Locator: PATHFINDER MINES CORPORATION

By:

Agent

RECEIVED
 B.L.M. AZ STATE OFFICE
 1988 JUN 12 PM 1:13
 PHOENIX, ARIZONA

EZ

LODE MINING CLAIMS
 MOHAVE COUNTY, ARIZONA
 SCALE: 1 inch = 2,000 feet

N 37 T

34		1339	1340	901	902	895	896	22	G&SR B&M
		1337	1338						
		1335	1336						
		1333	1334						
		1331	1332	27					
		1329	1330						
		1327	1328						
		1325	1326						
1341	1342	1323	1324	885				23	TIE: The NW corner of EZ #250 is 15,000'S & 2,400'E from the NE corner of Section 10, T37N, R6W.
1343			1322	251	884				
1344			1321	252	883				
1345			1320	253	254				
1346			1319	255	256	821	822		
1347	1348	1317	1318	257	258	250	820		
1349	1350	1315	1316	259	260	248	249		
1351	1352	1313	1314	261	262	199	200		
1353	1354	1048	1066	263	264	197	198	24	R6W
1355	1356	1024	1025	265	266	195	196		
1357	1358	1022	1023	267	268	193	194		
1359	1360	1020	1021	269	270	191	192		
1361	1362	947	984	271	272	189	190		
1363	1364	945	946	273	274	187	188		
1365	1366	943	944	275	276	185	186		
1367	1368	941	942	277	278	183	184		
1369	1370	939	940	279	280	181	182	19	R5W
1371	1372	283	284	281	282	179	180		
31		30				173	170		
						171	169		
							168		
						172	167		
							166		
						175	165		
							164		
						177	163		
						178	162		
							161		

Side lines are 1,500 feet; end lines are 600 feet; bearings are North/South, East/West, parallel to the section lines.

Claim monuments are wooden stakes at least 1½" x 1½" x 4' above the ground.

NOTICE AND CERTIFICATE OF LOCATION - LODE MINING CLAIM

A MC 254846

Notice is Hereby Given that:

- 1) The name of this claim is EZ 1344, a lode mining claim.
- 2) The name and post office address of the locator is:
 Pathfinder Mines Corporation 1250 W. Sunset Blvd., Suite A
 St. George, Utah 84770
- 3) The date of this location is the 29th day of March, 1988, on which date the notice of location was posted on the claim.
- 4) The locator does hereby locate and claim 1,500 linear feet vein or lode, together with 300 feet in width on each side of the center line of this claim.
- 5) The general course of the vein or lode is in a South and North direction. The location monument lies within the boundaries of this claim at Corner # 1 the NW corner, and lies on the North end of this claim, and is 1,500 feet from the opposite end of this claim.
- 6) The claim is situated in the SW quarter of Section 35, Twp. 37N, Rge. 6W, G & SR Base & Meridian, in the unknown Mining District, County of Mohave, State of Arizona.

The boundaries of this claim can be traced:

Beginning at the North end center monument, and runningthence West 300 feet to NW corner monument No. 1;thence South 1,500 feet to SW corner monument No. 2;thence East 300 feet to South end center monument;thence East 300 feet to SE corner monument No. 3;thence North 1,500 feet to NE corner monument No. 4;thence West 300 feet to the point of beginning.

- 7) All dips, variations, spurs, angles, and all veins, ledges, or deposits within the lines of this claim, together with all water and timber and any other rights appurtenant, allowed by the laws of the State or of the United States, are hereby claimed from the effective date of this location.
- 8) Tie: Corner No. 1 of this claim is located 24,000'S & 600'E

from the NE corner of Section 10, Twp. 37N, Rge. 6W,
G&SR, BM.

Locator: PATHFINDER MINES CORPORATION

By:

Agent

RECEIVED
B.L.M. AZ STATE OFFICE

1988 JUN 12 PM 1:19

PHOENIX, ARIZONA

EZ

LODE MINING CLAIMS
 MOHAVE COUNTY, ARIZONA
 SCALE: 1 inch = 2,000 feet

N 37 T

34			1339	1340	901	902	845	846	22	G&SR B&M
			1337	1338						
			1335	1336						
			1333	1334						
			1331	1332	27					
			1329	1330						
			1327	1328						
			1325	1326						
1341	1342	1323	1324	885					23	R6W
1343			1322	251	884					
1344			1321	252	883					
1345			1320	253	254					
1346	3		1319	255	256	821	822			
1347	1348	1317	1318	257	258	250	820			
1349	1350	1315	1316	259	260	248	249			
1351	1352	1313	1314	261	262	199	200			
1353	1354	1048	1066	263	264	197	198		24	R6W
1355	1356	1024	1025	265	266	195	196			
1357	1358	1022	1023	267	268	193	194			
1359	1360	1020	1021	269	270	191	192			
1361	1362	947	984	271	272	189	190			
1363	1364	945	946	273	274	187	188			
1365	1366	943	944	275	276	185	186			
1367	1368	941	942	277	278	183	184			
1369	1370	939	940	279	280	181	182		19	R5W
1371	1372	283	284	281	282	179	180			
31			30			173	170	169		
						171	168	167		
						172	166	165		
						174	164	163		
						175	162	161		
						177				
						178				

TIE: The NW corner of EZ #250 is 15,000'S & 2,400'E from the NE corner of Section 10, T37N, R6W.

Side lines are 1,500 feet; end lines are 600 feet; bearings are North/South, East/West, parallel to the section lines.

Claim monuments are wooden stakes at least 1½" x 1½" x 4' above the ground.

NOTICE AND CERTIFICATE OF LOCATION - LODE MINING CLAIM.

A MC 254847

Notice is Hereby Given that:

- 1) The name of this claim is EZ 1345, a lode mining claim.
- 2) The name and post office address of the locator is:
 Pathfinder Mines Corporation 1250 W. Sunset Blvd., Suite A
 St. George, Utah 84770
- 3) The date of this location is the 29th day of March, 1988, on which date the notice of location was posted on the claim.
- 4) The locator does hereby locate and claim 1,500 linear feet vein or lode, together with 300 feet in width on each side of the center line of this claim.
- 5) The general course of the vein or lode is in a South and North direction. The location monument lies within the boundaries of this claim at Corner # 1 the NW corner, and lies on the North end of this claim, and is 1,500 feet from the opposite end of this claim.
- 6) The claim is situated in the SW quarter of Section 35, Twp. 37N, Rge. 6W, G & SR Base & Meridian, in the unknown Mining District, County of Mohave, State of Arizona.

The boundaries of this claim can be traced:

Beginning at the North end center monument, and runningthence West 300 feet to NW corner monument No. 1;thence South 1,500 feet to SW corner monument No. 2;thence East 300 feet to South end center monument;thence East 300 feet to SE corner monument No. 3;thence North 1,500 feet to NE corner monument No. 4;thence West 300 feet to the point of beginning.

- 7) All dips, variations, spurs, angles, and all veins, ledges, or deposits within the lines of this claim, together with all water and timber and any other rights appurtenant, allowed by the laws of the State or of the United States, are hereby claimed from the effective date of this location.
- 8) Tie: Corner No. 1 of this claim is located 24,000'S + 1200'E

from the NE corner of Section 10, Twp. 37N, Rge. 6W,
G&SR, BM.

Locator: PATHFINDER MINES CORPORATION

By:

Agent

RECEIVED

B.L.H. AZ STATE OFFICE

1988 JUN 12 PM 1:18

PHOENIX, ARIZONA

EZ

LODE MINING CLAIMS
 MOHAVE COUNTY, ARIZONA
 SCALE: 1 inch = 2,000 feet

N 37 T

34			1339	1340	901	902	845	846	22	G&SR B&M
			1337	1338						
			1335	1336						
			1333	1334						
			1331	1332	27					
			1329	1330						
			1327	1328						
			1325	1326						
1341	1342	1323	1324	885					23	R6W
1343	35		1322	251	884					
1344			1321	252	883					
1345			1320	253	254					
1346			1319	255	256	821	822			
1347	1348	1317	1318	257	258	250	820			
1349	1350	1315	1316	259	260	248	249			
1351	1352	1313	1314	261	262	199	200			
1353	1354	1048	1066	263	264	197	198		24	R6W
1355	1356	1024	1025	265	266	195	196			
1357	1358	1022	1023	267	268	193	194			
1359	1360	1020	1021	269	270	191	192			
1361	1362	947	984	271	272	189	190			
1363	1364	945	946	273	274	187	188			
1365	1366	943	944	275	276	185	186			
1367	1368	941	942	277	278	183	184			
1369	1370	939	940	279	280	181	182		19	R5W
1371	1372	283	284	281	282	179	180			
31			30			173	171	170		
								169		
								168		
						174	172	167		
								166		
						177	175	165		
								164		
						178	176	163		
								162		
								161		

TIE: The NW corner of EZ #250 is 15,000'S & 2,400'E
 from the NE corner of Section 10, T37N, R6W.

Side lines are 1,500 feet; end lines are 600 feet;
 bearings are North/South, East/West, parallel to
 the section lines.

Claim monuments are wooden
 stakes at least 1½" x 1½" x
 4' above the ground.

NOTICE AND CERTIFICATE OF LOCATION - LODE MINING CLAIM.

A MC 254848

Notice is Hereby Given that:

- 1) The name of this claim is EZ 1346, a lode mining claim.
- 2) The name and post office address of the locator is:
 Pathfinder Mines Corporation 1250 W. Sunset Blvd., Suite A
 St. George, Utah 84770
- 3) The date of this location is the 29th day of March, 1988, on which date the notice of location was posted on the claim.
- 4) The locator does hereby locate and claim 1,500 linear feet vein or lode, together with 300 feet in width on each side of the center line of this claim.
- 5) The general course of the vein or lode is in a South and North direction. The location monument lies within the boundaries of this claim at Corner # 1 the NW corner, and lies on the North end of this claim, and is 1,500 feet from the opposite end of this claim.
- 6) The claim is situated in the SW quarter of Section 35, Twp. 37N, Rge. 6W, G & SR Base & Meridian, in the unknown Mining District, County of Mohave, State of Arizona.

The boundaries of this claim can be traced:

Beginning at the North end center monument, and runningthence West 300 feet to NW corner monument No. 1;thence South 1,500 feet to SW corner monument No. 2;thence East 300 feet to South end center monument;thence East 300 feet to SE corner monument No. 3;thence North 1,500 feet to NE corner monument No. 4;thence West 300 feet to the point of beginning.

- 7) All dips, variations, spurs, angles, and all veins, ledges, or deposits within the lines of this claim, together with all water and timber and any other rights appurtenant, allowed by the laws of the State or of the United States, are hereby claimed from the effective date of this location.
- 8) Tie: Corner No. 1 of this claim is located 24,000'S + 1,800'E

from the NE corner of Section 10, Twp. 37N, Rge. 6W,
 G&SR, BM.

Locator: PATHFINDER MINES CORPORATION

By:

Agent

RECEIVED

B.L.M. AZ STATE OFFICE

1988 JUN 12 PM 1:13

PHOENIX, ARIZONA

EZ

LODE MINING CLAIMS
 MOHAVE COUNTY, ARIZONA
 SCALE: 1 inch = 2,000 feet

N 37 T

34			1339	1340	901	902	845	846	22	G&SR B&M
			1337	1338						
			1335	1336						
			1333	1334						
			1331	1332	27					
			1329	1330						
			1327	1328						
			1325	1326						
1341	1342	1323	1324	885					23	R6W
1343	35			1322	251	884				
1344				1321	252	883				
1345				1320	253	254				
1346				1319	255	256	821	822		
1347	1348	1317	1318	257	258	250	820			
1349	1350	1315	1316	259	260	248	249			
1351	1352	1313	1314	261	262	199	200			
1353	1354	1048	1066	263	264	197	198		24	R6W
1355	1356	1024	1025	265	266	195	196			
1357	1358	1022	1023	267	268	193	194			
1359	1360	1020	1021	269	270	191	192			
1361	1362	947	984	271	272	189	190			
1363	1364	945	946	273	274	187	188			
1365	1366	943	944	275	276	185	186			
1367	1368	941	942	277	278	183	184			
1369	1370	939	940	279	280	181	182		19	R5W
1371	1372	283	284	281	282	179	180			
31			30			173	171	170		
								169		
								168		
						174	172	167		
								166		
								165		
						177	175	164		
								163		
						178	176	162		
								161		

TIE: The NW corner of EZ #250 is 15,000'S & 2,400'E from the NE corner of Section 10, T37N, R6W.

Side lines are 1,500 feet; end lines are 600 feet; bearings are North/South, East/West, parallel to the section lines.

Claim monuments are wooden stakes at least 1½" x 1½" x 4' above the ground.

S

NOTICE AND CERTIFICATE OF LOCATION - LODE MINING CLAIM

Notice is Hereby Given that:

- 1) The name of this claim is EZ 1347, a lode mining claim.
- 2) The name and post office address of the locator is:
Pathfinder Mines Corporation 1250 W. Sunset Blvd., Suite A
St. George, Utah 84770
- 3) The date of this location is the 29th day of March, 1988, on which date the notice of location was posted on the claim.
- 4) The locator does hereby locate and claim 1,500 linear feet vein or lode, together with 300 feet in width on each side of the center line of this claim.
- 5) The general course of the vein or lode is in a South and North direction. The location monument lies within the boundaries of this claim at Corner # 1 the NW corner, and lies on the North end of this claim, and is 1,500 feet from the opposite end of this claim.
- 6) The claim is situated in the SW4SE quarter of Section 35, Twp. 37N, Rge. 6W, G & SR Base & Meridian, in the unknown Mining District, County of Mohave, State of Arizona.

The boundaries of this claim can be traced:

Beginning at the North end center monument, and running

thence West 300 feet to NW corner monument No. 1;

thence South 1,500 feet to SW corner monument No. 2;

thence East 300 feet to South end center monument;

thence East 300 feet to SE corner monument No. 3;

thence North 1,500 feet to NE corner monument No. 4;

thence West 300 feet to the point of beginning.

- 7) All dips, variations, spurs, angles, and all veins, ledges, or deposits within the lines of this claim, together with all water and timber and any other rights appurtenant, allowed by the laws of the State or of the United States, are hereby claimed from the effective date of this location.
- 8) Tie: Corner No. 1 of this claim is located 2400's + 2400'E

from the NE corner of Section 10, Twp. 37N, Rge. 6W, G&SR, BM.

Locator: PATHFINDER MINES CORPORATION

By:

Agent

RECEIVED

B.L.M. AZ STATE OFFICE

1988 JUN 12 PM 1:13

PHOENIX, ARIZONA

A MC 254849

LODE MINING CLAIMS
MOHAVE COUNTY, ARIZONA
SCALE: 1 inch = 2,000 feet

T 37 N

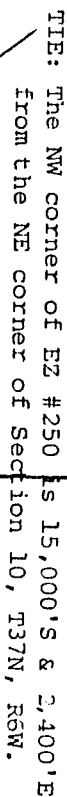

Claim monuments are wooden stakes at least 1½" x 1½" x 4' above the ground.

NOTICE AND CERTIFICATE OF LOCATION - LODE MINING CLAIM

A MC 254850

Notice is Hereby Given that:

- 1) The name of this claim is EZ 1348, a lode mining claim.
- 2) The name and post office address of the locator is:
 Pathfinder Mines Corporation, 1250 W. Sunset Blvd., Suite A
 St. George, Utah 84770
- 3) The date of this location is the 29th day of March, 1986 on which date the notice of location was posted on the claim.
- 4) The locator does hereby locate and claim 1,500 linear feet vein or lode, together with 300 feet in width on each side of the center line of this claim.
- 5) The general course of the vein or lode is in a North and South direction. The location monument lies within the boundaries of this claim at Corner # 4 the SW corner, and lies on the South end of this claim, and is 1,500 feet from the opposite end of this claim.
- 6) The claim is situated in the all quarters of Section 35, Twp. 37N, Rge. 6W, G & SR Base & Meridian, in the unknown Mining District, County of Mohave, State of Arizona.

The boundaries of this claim can be traced:

Beginning at the South end center monument, and running
 thence East 300 feet to SE corner monument No. 1;
 thence North 1,500 feet to NE corner monument No. 2;
 thence West 300 feet to North end center monument;
 thence West 300 feet to NW corner monument No. 3;
 thence South 1,500 feet to SW corner monument No. 4;
 thence East 300 feet to the point of beginning.

- 7) All dips, variations, spurs, angles, and all veins, ledges, or deposits within the lines of this claim, together with all water and timber and any other rights appurtenant, allowed by the laws of the State or of the United States, are hereby claimed from the effective date of this location.
- 8) Tie: Corner No. 4 of this claim is located 24000'S & 2400'E

from the NE corner of Section 10, Twp. 37N, Rge. 6W,
 G&SR, BM.

Locator: PATHFINDER MINES CORPORATION

By:

Agent

RECEIVED
 B.L.M. AZ STATE OFFICE

1986 JUN 12 PM 1:13

PHOENIX, ARIZONA

EZ

LODE MINING CLAIMS
 MOHAVE COUNTY, ARIZONA
 SCALE: 1 inch = 2,000 feet

N 37 T

34		1339	1340	901	902	845	846	22	G&SR B&M
		1337	1338						
		1335	1336						
		1333	1334						
		1331	1332	27					
		1329	1330						
		1327	1328						
		1325	1326						
1341	1342	1323	1324	885				23	R6W
1343			1322	251	884				
1344			1321	252	883				
1345			1320	253	254				
1346			1319	255	256	821	822		
1347	1348	1317	1318	257	258	250	820		
1349	1350	1315	1316	259	260	248	249		
1351	1352	1313	1314	261	262	199	200		
1353	1354	1048	1066	263	264	197	198		
1355	1356	1024	1025	265	266	195	196		
1357	1358	1022	1023	267	268	193	194	24	R5W
1359	1360	1020	1021	269	270	191	192		
1361	1362	947	984	271	272	189	190		
1363	1364	945	946	273	274	187	188		
1365	1366	943	944	275	276	185	186		
1367	1368	941	942	277	278	183	184		
1369	1370	939	940	279	280	181	182		
1371	1372	283	284	281	282	179	180		
31						173	171	170	19
							172	169	
								168	
								167	
								166	
								165	
								164	
								163	
30						174	175	162	
						177	176	161	
						178			

TIE: The NW corner of EZ #250 is 15,000'S & 2,400'E
 from the NE corner of Section 10, T37N, R6W.

Side lines are 1,500 feet; end lines are 600 feet;
 bearings are North/South, East/West, parallel to
 the section lines.

Claim monuments are wooden
 stakes at least 1½" x 1½" x
 4' above the ground.

NOTICE AND CERTIFICATE OF LOCATION - LODE MINING CLAIM

A MC 254851

Notice is Hereby Given that:

- 1) The name of this claim is EZ 1349, a lode mining claim.
- 2) The name and post office address of the locator is:
Pathfinder Mines Corporation 1250 W. Sunset Blvd., Suite A
St. George, Utah 84770
- 3) The date of this location is the 29th day of March, 1988, on which date the notice of location was posted on the claim.
- 4) The locator does hereby locate and claim 1,500 linear feet vein or lode, together with 300 feet in width on each side of the center line of this claim.
- 5) The general course of the vein or lode is in a South and North direction. The location monument lies within the boundaries of this claim at Corner # 1 the NW corner, and lies on the North end of this claim, and is 1,500 feet from the opposite end of this claim.
- 6) The claim is situated in the SE quarter of Section 35, Twp. 37N, Rge. 6W, G & SR Base & Meridian, in the unknown Mining District, County of Mohave, State of Arizona.

The boundaries of this claim can be traced:

Beginning at the North end center monument, and running

thence West 300 feet to NW corner monument No. 1;

thence South 1,500 feet to SW corner monument No. 2;

thence East 300 feet to South end center monument;

thence East 300 feet to SE corner monument No. 3;

thence North 1,500 feet to NE corner monument No. 4;

thence West 300 feet to the point of beginning.

- 7) All dips, variations, spurs, angles, and all veins, ledges, or deposits within the lines of this claim, together with all water and timber and any other rights appurtenant, allowed by the laws of the State or of the United States, are hereby claimed from the effective date of this location.
- 8) Tie: Corner No. 1 of this claim is located 24,000'S + 3,000'E

from the NE corner of Section 10, Twp. 37N, Rge. 6W,
G&SR, BM.

Locator: PATHFINDER MINES CORPORATION

By: DR Anderson
Agent

RECEIVED
D.L.M. AZ STATE OFFICE
1988 JUN 12
PHOENIX, ARIZONA

EZ

LODE MINING CLAIMS
 MOHAVE COUNTY, ARIZONA
 SCALE: 1 inch = 2,000 feet

N 37 T

34		1339	1340	901	902	845	846	22	G&SR B&M
		1337	1338						
		1335	1336						
		1333	1334						
		1331	1332	27					
		1329	1330						
		1327	1328						
		1325	1326						
1341	1342	1323	1324	885				23	TIE: The NW corner of EZ #250 is 15,000'S & 2,400'E from the NE corner of Section 10, T37N, R6W.
1343	35		1322	251	884				
1344			1321	252	883				
1345			1320	253	254				
1346			1319	255	256	821	822		
1347	1348	1317	1318	257	258	250	820		
1349	1350	1315	1316	259	260	248	249		
1351	1352	1313	1314	261	262	199	200		
1353	1354	1048	1066	263	264	197	198	24	R6W
1355	1356	1024	1025	265	266	195	196		
1357	1358	1022	1023	267	268	193	194		
1359	1360	1020	1021	269	270	191	192		
1361	1362	947	984	271	272	189	190		
1363	1364	945	946	273	274	187	188		
1365	1366	943	944	275	276	185	186		
1367	1368	941	942	277	278	183	184		
1369	1370	939	940	279	280	181	182	19	R5W
1371	1372	283	284	281	282	179	180		
31		30		N		173	170		
						171	169		
							168		
						174	167		
						172	166		
						175	165		
						177	164		
						176	163		
31		30		N		178	162		
							161		

Side lines are 1,500 feet; end lines are 600 feet; bearings are North/South, East/West, parallel to the section lines.

Claim monuments are wooden stakes at least 1½" x 1½" x 4' above the ground.

NOTICE AND CERTIFICATE OF LOCATION - LODE MINING CLAIM

Notice is Hereby Given that:

1) The name of this claim is EZ 1350, a lode mining claim.

2) The name and post office address of the locator is:

Pathfinder Mines Corporation

1250 W. Sunset Blvd., Suite A
St. George, Utah 84770

3) The date of this location is the 29th day of March, 1986 on which date the notice of location was posted on the claim.

4) The locator does hereby locate and claim 1,500 linear feet vein or lode, together with 300 feet in width on each side of the center line of this claim.

5) The general course of the vein or lode is in a North and South direction. The location monument lies within the boundaries of this claim at Corner # 4 the SW corner, and lies on the South end of this claim, and is 1,500 feet from the opposite end of this claim.

6) The claim is situated in the NE & SE quarter of Section 35, Twp. 37N, Rge. 6W, G & SR Base & Meridian, in the unknown Mining District, County of Mohave, State of Arizona.

The boundaries of this claim can be traced:

Beginning at the South end center monument, and running

thence East 300 feet to SE corner monument No. 1;

thence North 1,500 feet to NE corner monument No. 2;

thence West 300 feet to North end center monument;

thence West 300 feet to NW corner monument No. 3;

thence South 1,500 feet to SW corner monument No. 4;

thence East 300 feet to the point of beginning.

7) All dips, variations, spurs, angles, and all veins, ledges, or deposits within the lines of this claim, together with all water and timber and any other rights appurtenant, allowed by the laws of the State or of the United States, are hereby claimed from the effective date of this location.

8) Tie: Corner No. 4 of this claim is located 24,000'S & 3,000'E

from the NE corner of Section 10, Twp. 37N, Rge. 6W, G&SR, BM.

Locator: PATHFINDER MINES CORPORATION

By:

Agent

RECEIVED

B.L.M. AZ STATE OFFICE

1986 JUN 12 PM 1:

PHOENIX, ARIZONA

A MC 254852

EZ

LODE MINING CLAIMS
 MOHAVE COUNTY, ARIZONA
 SCALE: 1 inch = 2,000 feet

N 37 T

34		1339	1340	901	902	845	846	22	G&SR B&M
		1337	1338						
		1335	1336						
		1333	1334						
		1331	1332	27					
		1329	1330						
		1327	1328						
		1325	1326						
1341	1342	1323	1324	885				23	TIE: The NW corner of EZ #250 is 15,000'S & 2,400'E from the NE corner of Section 10, T37N, R6W.
1343	35		1322	251	884				
1344			1321	252	883				
1345			1320	253	254				
1346			1319	255	256	821	822		
1347	1348	1317	1318	257	258	250	820		
1349	1350	1315	1316	259	260	248	249		
1351	1352	1313	1314	261	262	199	200		
1353	1354	1048	1066	263	264	197	198	24	R6W
1355	1356	1024	1025	265	266	195	196		
1357	1358	1022	1023	267	268	193	194		
1359	1360	1020	1021	269	270	191	192		
1361	1362	947	984	271	272	189	190		
1363	1364	945	946	273	274	187	188		
1365	1366	943	944	275	276	185	186		
1367	1368	941	942	277	278	183	184		
1369	1370	939	940	279	280	181	182	19	R5W
1371	1372	283	284	281	282	179	180		
31		30		17		170	171		
						169	172		
						168	174		
						167	175		
						166	177		
						165	178		
						164			
						163			
						162			
						161			

Side lines are 1,500 feet; end lines are 600 feet; bearings are North/South, East/West, parallel to the section lines.

Claim monuments are wooden stakes at least 1½" x 1½" x 4' above the ground.

S

NOTICE AND CERTIFICATE OF LOCATION - LODE MINING CLAIM

Notice is Hereby Given that:

- 1) The name of this claim is EZ 1351, a lode mining claim.
- 2) The name and post office address of the locator is:
Pathfinder Mines Corporation 1250 W. Sunset Blvd., Suite A
St. George, Utah 84770
- 3) The date of this location is the 29th day of March, 1988, on which date the notice of location was posted on the claim.
- 4) The locator does hereby locate and claim 1,500 linear feet vein or lode, together with 300 feet in width on each side of the center line of this claim.
- 5) The general course of the vein or lode is in a South and North direction. The location monument lies within the boundaries of this claim at Corner # 1 the NW corner, and lies on the North end of this claim, and is 1,500 feet from the opposite end of this claim.
- 6) The claim is situated in the SE quarter of Section 35, Twp. 37N, Rge. 6W, G & SR Base & Meridian, in the unknown Mining District, County of Mohave, State of Arizona.

The boundaries of this claim can be traced:

Beginning at the North end center monument, and running

thence West 300 feet to NW corner monument No. 1;

thence South 1,500 feet to SW corner monument No. 2;

thence East 300 feet to South end center monument;

thence East 300 feet to SE corner monument No. 3;

thence North 1,500 feet to NE corner monument No. 4;

thence West 300 feet to the point of beginning.

- 7) All dips, variations, spurs, angles, and all veins, ledges, or deposits within the lines of this claim, together with all water and timber and any other rights appurtenant, allowed by the laws of the State or of the United States, are hereby claimed from the effective date of this location.
- 8) Tie: Corner No. 1 of this claim is located 27,000'S + 3,600'E

from the NE corner of Section 10, Twp. 37N, Rge. 6W,
G&SR, BM.

Locator: PATHFINDER MINES CORPORATION

By:

Agent

RECEIVED

D.L.M. AZ STATE OFFICE

1988 JUN 12 PM

PHOENIX, ARIZONA

A MC 254853

EZ

LODE MINING CLAIMS
 MOHAVE COUNTY, ARIZONA
 SCALE: 1 inch = 2,000 feet

N 37 T

34			1339	1340	901	902	845	846	22	G&SR B&M
			1337	1338						
			1335	1336						
			1333	1334						
			1331	1332	27					
			1329	1330						
			1327	1328						
			1325	1326						
1341	1342	1323	1324	885					23	R6W
1343	35			1322	251	884				
1344				1321	252	883				
1345				1320	253	254				
1346				1319	255	256	821	822		
1347	1348	1317	1318	257	258	250	820			
1349	1350	1315	1316	259	260	248	249			
1351	1352	1313	1314	261	262	199	200			
1353	1354	1048	1066	263	264	197	198		24	R5W
1355	1356	1024	1025	265	266	195	196			
1357	1358	1022	1023	267	268	193	194			
1359	1360	1020	1021	269	270	191	192			
1361	1362	947	984	271	272	189	190			
1363	1364	945	946	273	274	187	188			
1365	1366	943	944	275	276	185	186			
1367	1368	941	942	277	278	183	184			
1369	1370	939	940	279	280	181	182		19	R5W
1371	1372	283	284	281	282	179	180			
31			30			173	171	170		
								169		
								168		
						174	172	167		
								166		
								165		
						177	175	164		
								163		
						178	176	162		
								161		

TIE: The NW corner of EZ #250 is 15,000'S & 2,400'E
 from the NE corner of Section 10, T37N, R6W.

Side lines are 1,500 feet; end lines are 600 feet;
 bearings are North/South, East/West, parallel to
 the section lines.

Claim monuments are wooden
 stakes at least 1½" x 1½" x
 4' above the ground.

N

NOTICE AND CERTIFICATE OF LOCATION - LORE MINING CLAIM

Notice is Hereby Given that:

- 1) The name of this claim is EZ 1352, a lode mining claim.
- 2) The name and post office address of the locator is:
Pathfinder Mines Corporation 1250 W. Sunset Blvd., Suite A
St. George, Utah 84770
- 3) The date of this location is the 29th day of March, 1986 on which date the notice of location was posted on the claim.
- 4) The locator does hereby locate and claim 1,500 linear feet vein or lode, together with 300 feet in width on each side of the center line of this claim.
- 5) The general course of the vein or lode is in a North and South direction. The location monument lies within the boundaries of this claim at Corner # 4 the SW corner, and lies on the South end of this claim, and is 1,500 feet from the opposite end of this claim.
- 6) The claim is situated in the NE+SE quarter of Section 35, Twp. 37N, Rge. 6W, G & SR Base & Meridian, in the unknown Mining District, County of Mohave, State of Arizona.

The boundaries of this claim can be traced:

Beginning at the South end center monument, and running

thence East 300 feet to SE corner monument No. 1;

thence North 1,500 feet to NE corner monument No. 2;

thence West 300 feet to North end center monument;

thence West 300 feet to NW corner monument No. 3;

thence South 1,500 feet to SW corner monument No. 4;

thence East 300 feet to the point of beginning.

- 7) All dips, variations, spurs, angles, and all veins, ledges, or deposits within the lines of this claim, together with all water and timber and any other rights appurtenant, allowed by the laws of the State or of the United States, are hereby claimed from the effective date of this location.
- 8) Tie: Corner No. 4 of this claim is located 24000'S & 3600'E

From the NE corner of Section 10, Twp. 37N, Rge. 6W, G&SR, BM.

Locator: PATHFINDER MINES CORPORATION

By:

Agent

RECEIVED
BLM. AZ. STATE OFFICE

1986 JUN 12

PHOENIX, ARIZONA

A MC 254854

EZ

LODE MINING CLAIMS
 MOHAVE COUNTY, ARIZONA
 SCALE: 1 inch = 2,000 feet

N 37 T

34		1339	1340	901	902	845	846	22	G&SR B&M
		1337	1338						
		1335	1336						
		1333	1334						
		1331	1332	27					
		1329	1330						
		1327	1328						
		1325	1326						
1341	1342	1323	1324	885				23	R6W
1343	35		1322	251	884				
1344			1321	252	883				
1345			1320	253	254				
1346			1319	255	256	821	822		
1347	1348	1317	1318	257	258	250	820		
1349	1350	1315	1316	259	260	248	249		
1351	1352	1313	1314	261	262	199	200		
1353	1354	1048	1066	263	264	197	198	24	R6W
1355	1356	1024	1025	265	266	195	196		
1357	1358	1022	1023	267	268	193	194		
1359	1360	1020	1021	269	270	191	192		
1361	1362	947	984	271	272	189	190		
1363	1364	945	946	273	274	187	188		
1365	1366	943	944	275	276	185	186		
1367	1368	941	942	277	278	183	184		
1369	1370	939	940	279	280	181	182	19	R5W
1371	1372	283	284	281	282	179	180		
31		30		N		173	170		
						171	169		
							168		
						172	167		
							166		
						175	165		
							164		
						176	163		
31		30		N		177	162		
						178	161		

TIE: The NW corner of EZ #250 is 15,000'S & 2,400'E from the NE corner of Section 10, T37N, R6W.

Side lines are 1,500 feet; end lines are 600 feet; bearings are North/South, East/West, parallel to the section lines.

Claim monuments are wooden stakes at least 1½" x 1½" x 4' above the ground.

NOTICE AND CERTIFICATE OF LOCATION - LODE MINING CLAIM .

A MC 254855

Notice is Hereby Given that:

- 1) The name of this claim is EZ 1353, a lode mining claim.
- 2) The name and post office address of the locator is:
 Pathfinder Mines Corporation 1250 W. Sunset Blvd., Suite A
 St. George, Utah 84770
- 3) The date of this location is the 29th day of March, 1988, on which date the notice of location was posted on the claim.
- 4) The locator does hereby locate and claim 1,500 linear feet vein or lode, together with 300 feet in width on each side of the center line of this claim.
- 5) The general course of the vein or lode is in a South and North direction. The location monument lies within the boundaries of this claim at Corner # 1 the NW corner, and lies on the North end of this claim, and is 1,500 feet from the opposite end of this claim.
- 6) The claim is situated in the SE quarter of Section 35, Twp. 37N, Rge. 6W, G & SR Base & Meridian, in the unknown Mining District, County of Mohave, State of Arizona.

The boundaries of this claim can be traced:

Beginning at the North end center monument, and runningthence West 300 feet to NW corner monument No. 1;thence South 1,500 feet to SW corner monument No. 2;thence East 300 feet to South end center monument;thence East 300 feet to SE corner monument No. 3;thence North 1,500 feet to NE corner monument No. 4;thence West 300 feet to the point of beginning.

- 7) All dips, variations, spurs, angles, and all veins, ledges, or deposits within the lines of this claim, together with all water and timber and any other rights appurtenant, allowed by the laws of the State or of the United States, are hereby claimed from the effective date of this location.
- 8) Tie: Corner No. 1 of this claim is located 24,000'S & 4,200'E

from the NE corner of Section 10, Twp. 37N, Rge. 6W,
G&SR, BM.

Locator: PATHFINDER MINES CORPORATION

By:

Agent

RECEIVED

D.L.H. AZ STATE OFFICE

1988 JUN 12 PM

PHOENIX, ARIZONA

EZ

LODE MINING CLAIMS
 MOHAVE COUNTY, ARIZONA
 SCALE: 1 inch = 2,000 feet

N 37 T

34			1339	1340	901	902	845	846	22	G&SR B&M
			1337	1338						
			1335	1336						
			1333	1334						
			1331	1332	27					
			1329	1330						
			1327	1328						
			1325	1326						
1341	1342	1323	1324	885					23	TIE: The NW corner of EZ #250 is 15,000'S & 2,400'E from the NE corner of Section 10, T37N, R6W.
1343	35		1322	251	884					
1344			1321	252	883					
1345			1320	253	254					
1346			1319	255	256	821	822			
1347	1348	1317	1318	257	258	250	820			
1349	1350	1315	1316	259	260	248	249			
1351	1352	1313	1314	261	262	199	200			
1353	1354	1048	1066	263	264	197	198		24	R6W
1355	1356	1024	1025	265	266	195	196			
1357	1358	1022	1023	267	268	193	194			
1359	1360	1020	1021	269	270	191	192			
1361	1362	947	984	271	272	189	190			
1363	1364	945	946	273	274	187	188			
1365	1366	943	944	275	276	185	186			
1367	1368	941	942	277	278	183	184			
1369	1370	939	940	279	280	181	182		19	R5W
1371	1372	283	284	281	282	179	180			
31			30			173	170	169		
						171	168	167		
						172	166	165		
						174	164	163		
						175	162			
						177				
						178				
								161		

Side lines are 1,500 feet; end lines are 600 feet; bearings are North/South, East/West, parallel to the section lines.

Claim monuments are wooden stakes at least 1½" x 1½" x 4' above the ground.

NOTICE AND CERTIFICATE OF LOCATION - LODE MINING CLAIM.

A MC 254856

Notice is Hereby Given that:

- 1) The name of this claim is EZ 1354, a lode mining claim.
- 2) The name and post office address of the locator is:
 Pathfinder Mines Corporation 1250 W. Sunset Blvd., Suite A
 St. George, Utah 84770
- 3) The date of this location is the 29th day of March, 1986 on which date the notice of location was posted on the claim.
- 4) The locator does hereby locate and claim 1,500 linear feet vein or lode, together with 300 feet in width on each side of the center line of this claim.
- 5) The general course of the vein or lode is in a North and South direction. The location monument lies within the boundaries of this claim at Corner # 4 the SW corner, and lies on the South end of this claim, and is 1,500 feet from the opposite end of this claim.
- 6) The claim is situated in the NE+SE quarter of Section 35, Twp. 37N, Rge. 6W, G & SR Base & Meridian, in the unknown Mining District, County of Mohave, State of Arizona.

The boundaries of this claim can be traced:

Beginning at the South end center monument, and running
 thence East 300 feet to SE corner monument No. 1;
 thence North 1,500 feet to NE corner monument No. 2;
 thence West 300 feet to North end center monument;
 thence West 300 feet to NW corner monument No. 3;
 thence South 1,500 feet to SW corner monument No. 4;
 thence East 300 feet to the point of beginning.

- 7) All dips, variations, spurs, angles, and all veins, ledges, or deposits within the lines of this claim, together with all water and timber and any other rights appurtenant, allowed by the laws of the State or of the United States, are hereby claimed from the effective date of this location.

- 8) Tie: Corner No. 4 of this claim is located 24,000'S + 4,200'E

From the NE corner of Section 10, Twp. 37N, Rge. 6W,
 G & SR, BM.

Locator: PATHFINDER MINES CORPORATION

By:

Agent

RECEIVED

M.L.H. AZ STATE OFFICE

PH 11:14

JUN 12

1986

PHOENIX, ARIZONA

EZ

LODE MINING CLAIMS
 MOHAVE COUNTY, ARIZONA
 SCALE: 1 inch = 2,000 feet

N 37 T

34			1339	1340	901	902	845	846	22	G&SR B&M
			1337	1338						
			1335	1336						
			1333	1334						
			1331	1332	27					
			1329	1330						
			1327	1328						
			1325	1326						
1341	1342	1323	1324	885					23	TIE: The NW corner of E2 #250 is 15,000'S & 2,400'E from the NE corner of Section 10, T37N, R6W.
1343	35		1322	251	884					
1344			1321	252	883					
1345			1320	253	254					
1346			1319	255	256	821	822			
1347	1348	1317	1318	257	258	250	820			
1349	1350	1315	1316	259	260	248	249			
1351	1352	1313	1314	261	262	199	200			
1353	1354	1048	1066	263	264	197	198			
1355	1356	1024	1025	265	266	195	196			
1357	1358	1022	1023	267	268	193	194		24	R6W
1359	1360	1020	1021	269	270	191	192			
1361	1362	947	984	271	272	189	190			
1363	1364	945	946	273	274	187	188			
1365	1366	943	944	275	276	185	186			
1367	1368	941	942	277	278	183	184			
1369	1370	939	940	279	280	181	182			
1371	1372	283	284	281	282	179	180			
31			30			173	171	170	19	R5W
								169		
								168		
								167		
								166		
								165		
								164		
								163		
						174	172	162		
						177	175	161		
						178	176			

TIE: The NW corner of EZ #250 is 15,000'S & 2,400'E
 from the NE corner of Section 10, T37N, R6W.

Side lines are 1,500 feet; end lines are 600 feet;
 bearings are North/South, East/West, parallel to
 the section lines.

Claim monuments are wooden
 stakes at least 1½" x 1½" >
 4' above the ground.

S

NOTICE AND CERTIFICATE OF LOCATION - LODE MINING CLAIM

Notice is Hereby Given that:

- 1) The name of this claim is EZ 1355, a lode mining claim.
- 2) The name and post office address of the locator is:
Pathfinder Mines Corporation 1250 W. Sunset Blvd., Suite A
St. George, Utah 84770
- 3) The date of this location is the 29th day of March, 1988, on which date the notice of location was posted on the claim.
- 4) The locator does hereby locate and claim 1,500 linear feet vein or lode, together with 300 feet in width on each side of the center line of this claim.
- 5) The general course of the vein or lode is in a South and North direction. The location monument lies within the boundaries of this claim at Corner # 1 the NW corner, and lies on the North end of this claim, and is 1,500 feet from the opposite end of this claim.
- 6) The claim is situated in the SE 4 of Sec 35 quarter of Section 36, Twp. 37N, Rge. 6W, G & SR Base & Meridian, in the unknown Mining District, County of Mohave, State of Arizona.

The boundaries of this claim can be traced:

Beginning at the North end center monument, and running

thence West 300 feet to NW corner monument No. 1;

thence South 1,500 feet to SW corner monument No. 2;

thence East 300 feet to South end center monument;

thence East 300 feet to SE corner monument No. 3;

thence North 1,500 feet to NE corner monument No. 4;

thence West 300 feet to the point of beginning.

- 7) All dips, variations, spurs, angles, and all veins, ledges, or deposits within the lines of this claim, together with all water and timber and any other rights appurtenant, allowed by the laws of the State or of the United States, are hereby claimed from the effective date of this location.

- 8) Tie: Corner No. 1 of this claim is located 24,000'S + 4,800'E

from the NE corner of Section 10, Twp. 37N, Rge. 6W,
G&SR, BM.

Locator: PATHEINDER MINES CORPORATION

By: DR Anderson

Agent

RECEIVED
B.L.H. AZ STATE OFFICE

1988 JUN 12 PM 1:14

PHOENIX, ARIZONA

A MC 254857

EZ

LODE MINING CLAIMS
 MOHAVE COUNTY, ARIZONA
 SCALE: 1 inch = 2,000 feet

N 37 T

34			1339	1340	901	902	845	846	22	G&SR B&M
			1337	1338						
			1335	1336						
			1333	1334						
			1331	1332	27					
			1329	1330						
			1327	1328						
			1325	1326						
1341	1342	1323	1324	885					23	R6W
1343	35		1322	251	884					
1344			1321	252	883					
1345			1320	253	254					
1346			1319	255	256	821	822			
1347	1348	1317	1318	257	258	250	820			
1349	1350	1315	1316	259	260	248	249			
1351	1352	1313	1314	261	262	199	200			
1353	1354	1048	1066	263	264	197	198			
1355	1356	1024	1025	265	266	195	196			
1357	1358	1022	1023	267	268	193	194			
1359	1360	1020	1021	269	270	191	192			
1361	1362	947	984	271	272	189	190		24	R5W
1363	1364	945	946	273	274	187	188			
1365	1366	943	944	275	276	185	186			
1367	1368	941	942	277	278	183	184			
1369	1370	939	940	279	280	181	182			
1371	1372	283	284	281	282	179	180			
31			30			173	171	170	19	
								169		
								168		
								167		
								166		
								165		
								164		
								163		
						174	172	162		
						177	175	161		
						178	176			

TIE: The NW corner of EZ #250 is 15,000'S & 2,400'E
 from the NE corner of Section 10, T37N, R6W.

Side lines are 1,500 feet; end lines are 600 feet;
 bearings are North/South, East/West, parallel to
 the section lines.

Claim monuments are wooden
 stakes at least 1½" x 1½" x
 4' above the ground.

NOTICE AND CERTIFICATE OF LOCATION - LODE MINING CLAIM .

Notice is Hereby Given that:

1) The name of this claim is EZ 1356, a lode mining claim.

2) The name and post office address of the locator is:

Pathfinder Mines Corporation 1250 W. Sunset Blvd., Suite A
St. George, Utah 84770

3) The date of this location is the 29th day of March, 1986 on which date the notice of location was posted on the claim.

4) The locator does hereby locate and claim 1,500 linear feet vein or lode, together with 300 feet in width on each side of the center line of this claim.

5) The general course of the vein or lode is in a North and South direction. The location monument lies within the boundaries of this claim at Corner # 4 the SW corner, and lies on the South end of this claim, and is 1,500 feet from the opposite end of this claim.

6) The claim is situated in the NE 1/4 SE quarter of Sec 35, Twp. 37N, Rge. 6W, G & SR Base & Meridian, in the unknown Mining District, County of Mohave, State of Arizona.

The boundaries of this claim can be traced:

Beginning at the South end center monument, and running

thence East 300 feet to SE corner monument No. 1;

thence North 1,500 feet to NE corner monument No. 2;

thence West 300 feet to North end center monument;

thence West 300 feet to NW corner monument No. 3;

thence South 1,500 feet to SW corner monument No. 4;

thence East 300 feet to the point of beginning.

7) All dips, variations, spurs, angles, and all veins, ledges, or deposits within the lines of this claim, together with all water and timber and any other rights appurtenant, allowed by the laws of the State or of the United States, are hereby claimed from the effective date of this location.

8) Tie: Corner No. 4 of this claim is located 24,000'S + 4,800'E

from the NE corner of Section 10, Twp. 37N, Rge. 6W, G&SR, BM.

Locator: PATHEINDER MINES CORPORATION

By:

Agent

RECEIVED
B.L.H. AZ STATE OFFICE

1986 JUN 12

PHOENIX, ARIZONA

A MC 254858

EZ

LODE MINING CLAIMS
 MOHAVE COUNTY, ARIZONA
 SCALE: 1 inch = 2,000 feet

N 37 T

34			1339	1340	901	902	845	846	22	G&SR B&M
			1337	1338						
			1335	1336						
			1333	1334						
			1331	1332	27					
			1329	1330						
			1327	1328						
			1325	1326						
1341	1342	1323	1324	885					23	TIE: The NW corner of EZ #250 is 15,000'S & 2,400'E from the NE corner of Section 10, T37N, R6W.
1343	35		1322	251	884					
1344			1321	252	883					
1345			1320	253	254					
1346			1319	255	256	821	822			
1347	1348	1317	1318	257	258	250	820			
1349	1350	1315	1316	259	260	248	249			
1351	1352	1313	1314	261	262	199	200			
1353	1354	1048	1066	263	264	197	198			
1355	1356	1024	1025	265	266	195	196			
1357	1358	1022	1023	267	268	193	194			
1359	1360	1020	1021	269	270	191	192			
1361	1362	947	984	271	272	189	190			
1363	1364	945	946	273	274	187	188			
1365	1366	943	944	275	276	185	186			
1367	1368	941	942	277	278	183	184			
1369	1370	939	940	279	280	181	182			
1371	1372	283	284	281	282	179	180			
31			30			173	171	170	19	R5W
								169		
								168		
								167		
								166		
								165		
								164		
								163		
						174	172	162	176	161
						177	175	161		
						178				

TIE: The NW corner of EZ #250 is 15,000'S & 2,400'E from the NE corner of Section 10, T37N, R6W.

Side lines are 1,500 feet; end lines are 600 feet; bearings are North/South, East/West, parallel to the section lines.

Claim monuments are wooden stakes at least 1½" x 1½" x 4' above the ground.

Notice is Hereby Given that:

- 1) The name of this claim is EZ 1357, a lode mining claim.
- 2) The name and post office address of the locator is:

Pathfinder Mines Corporation

1250 W. Sunset Blvd., Suite A
St. George, Utah 84770
- 3) The date of this location is the 29th day of March, 1988, on which date the notice of location was posted on the claim.
- 4) The locator does hereby locate and claim 1,500 linear feet vein or lode, together with 300 feet in width on each side of the center line of this claim.
- 5) The general course of the vein or lode is in a South and North direction. The location monument lies within the boundaries of this claim at Corner # 1 the NW corner, and lies on the North end of this claim, and is 1,500 feet from the opposite end of this claim.
- 6) The claim is situated in the SW quarter of Section 36, Twp. 37N, Rge. 6W, G & SR Base & Meridian, in the unknown Mining District, County of Mohave, State of Arizona.

The boundaries of this claim can be traced:

Beginning at the North end center monument, and running

thence West 300 feet to NW corner monument No. 1;

thence South 1,500 feet to SW corner monument No. 2;

thence East 300 feet to South end center monument;

thence East 300 feet to SE corner monument No. 3;

thence North 1,500 feet to NE corner monument No. 4;

thence West 300 feet to the point of beginning.

- 7) All dips, variations, spurs, angles, and all veins, ledges, or deposits within the lines of this claim, together with all water and timber and any other rights appurtenant, allowed by the laws of the State or of the United States, are hereby claimed from the effective date of this location.
- 8) Tie: Corner No. 1 of this claim is located 24,000'S + 5,400'E

from the NE corner of Section 10, Twp. 37N, Rge. 6W,
G&SR, BM.

Locator: PATHFINDER MINES CORPORATION

By:

Agent

AHC 254859

RECEIVED
S.L.H. AZ STATE OFFICE
1985 JUN 12 PM 1:14
PHOENIX, ARIZONA

EZ

LODE MINING CLAIMS
 MOHAVE COUNTY, ARIZONA
 SCALE: 1 inch = 2,000 feet

N 37 T

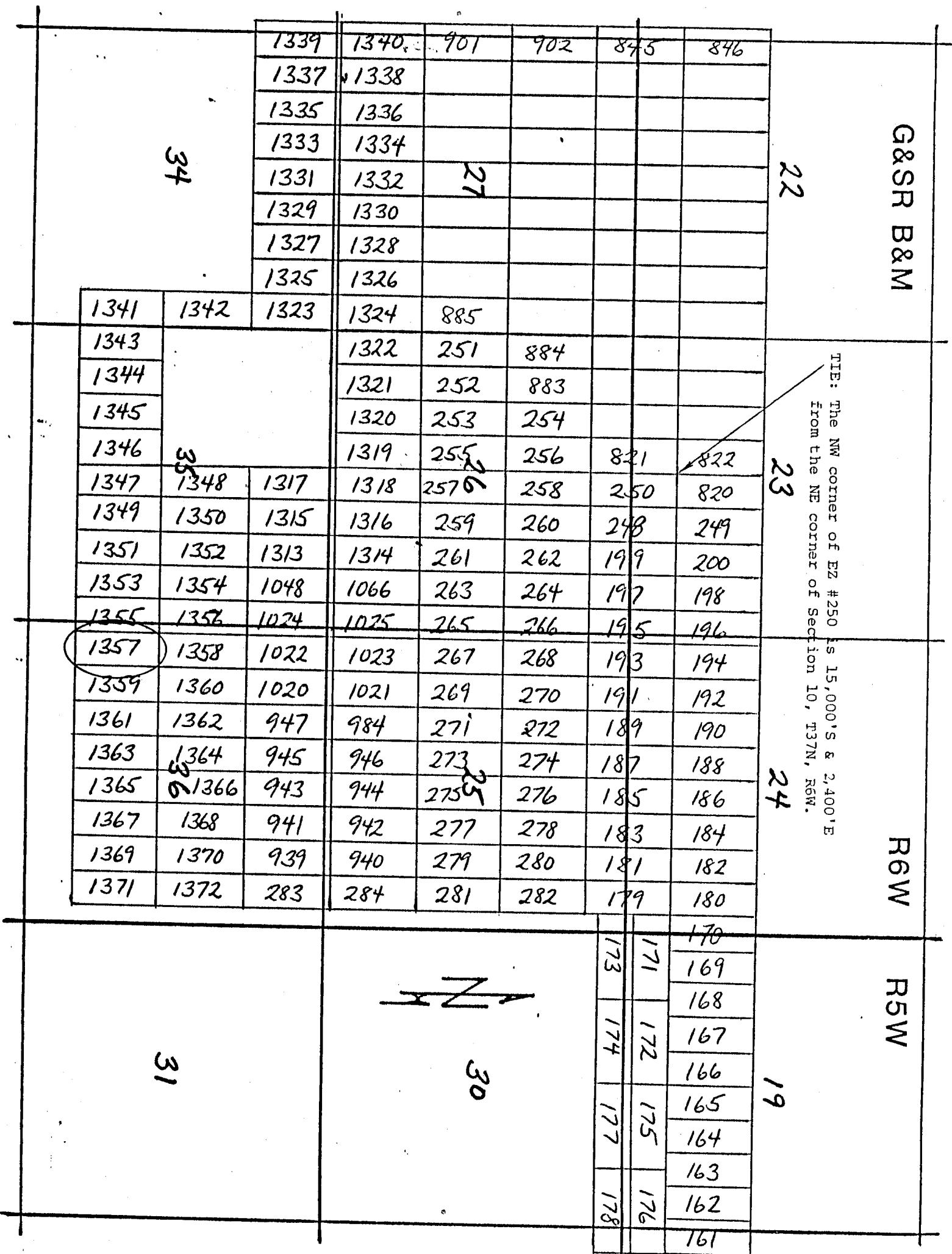

Side lines are 1,500 feet; end lines are 600 feet;
 bearings are North/South, East/West, parallel to
 the section lines.

Claim monuments are wooden
 stakes at least 1½" x 1½" x
 4' above the ground.

NOTICE AND CERTIFICATE OF LOCATION - LODE MINING CLAIM.

Notice is Hereby Given that:

- 1) The name of this claim is EZ 1358, a lode mining claim.
- 2) The name and post office address of the locator is:
 Pathfinder Mines Corporation 1250 W. Sunset Blvd., Suite A
 St. George, Utah 84770
- 3) The date of this location is the 29th day of March, 1986 on which date the notice of location was posted on the claim.
- 4) The locator does hereby locate and claim 1,500 linear feet vein or lode, together with 300 feet in width on each side of the center line of this claim.
- 5) The general course of the vein or lode is in a North and South direction. The location monument lies within the boundaries of this claim at Corner # 4 the SW corner, and lies on the South end of this claim, and is 1,500 feet from the opposite end of this claim.
- 6) The claim is situated in the NW+SW quarter of Section 36, Twp. 37N, Rge. 6W, G & SR Base & Meridian, in the unknown Mining District, County of Mohave, State of Arizona.

The boundaries of this claim can be traced:

Beginning at the South end center monument, and running

thence East 300 feet to SE corner monument No. 1;

thence North 1,500 feet to NE corner monument No. 2;

thence West 300 feet to North end center monument;

thence West 300 feet to NW corner monument No. 3;

thence South 1,500 feet to SW corner monument No. 4;

thence East 300 feet to the point of beginning.

- 7) All dips, variations, spurs, angles, and all veins, ledges, or deposits within the lines of this claim, together with all water and timber and any other rights appurtenant, allowed by the laws of the State or of the United States, are hereby claimed from the effective date of this location.
- 8) Tie: Corner No. 4 of this claim is located 24,000'S 45,400'E

from the NE corner of Section 10, Twp. 37N, Rge. 6W, G&SR, BM.

Locator: PATHFINDER MINES CORPORATION

By:

Agent

RECEIVED
D.L.H. AZ STATE OFFICE

1986 JUN 12 PM 1:10

PHOENIX, ARIZONA

A MC 254860

EZ

LODE MINING CLAIMS
 MOHAVE COUNTY, ARIZONA
 SCALE: 1 inch = 2,000 feet

N 37 T

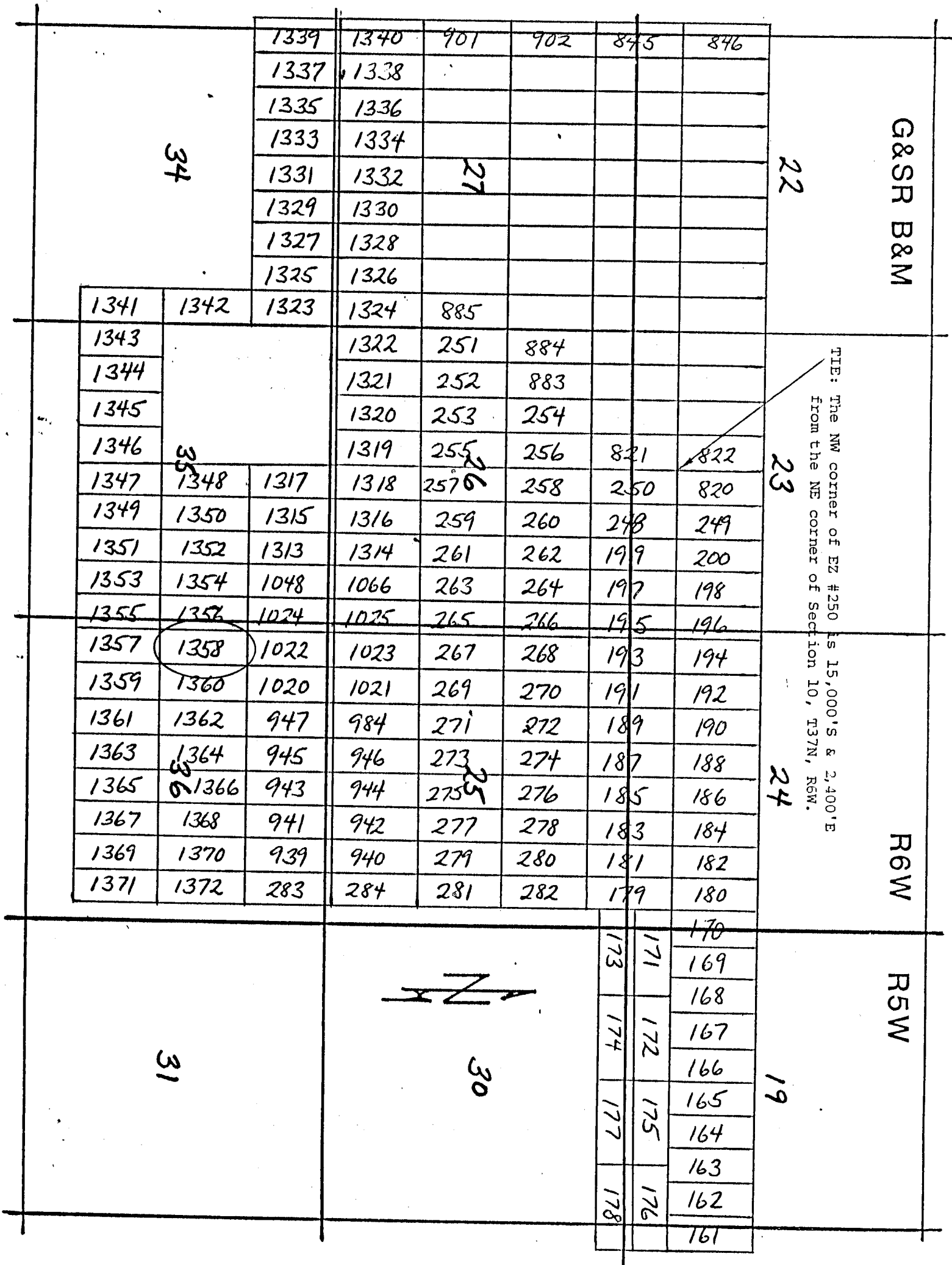

Side lines are 1,500 feet; end lines are 600 feet; bearings are North/South, East/West, parallel to the section lines.

Claim monuments are wooden stakes at least 1½" x 1½" x 4' above the ground.

NOTICE AND CERTIFICATE OF LOCATION - LODE MINING CLAIM

A MC 254861

Notice is Hereby Given that:

- 1) The name of this claim is EZ 1359, a lode mining claim.
- 2) The name and post office address of the locator is:
Pathfinder Mines Corporation 1250 W. Sunset Blvd., Suite A
St. George, Utah 84770
- 3) The date of this location is the 29th day of March, 1988, on which date the notice of location was posted on the claim.
- 4) The locator does hereby locate and claim 1,500 linear feet vein or lode, together with 300 feet in width on each side of the center line of this claim.
- 5) The general course of the vein or lode is in a South and North direction. The location monument lies within the boundaries of this claim at Corner # 1 the NW corner, and lies on the North end of this claim, and is 1,500 feet from the opposite end of this claim.
- 6) The claim is situated in the SW quarter of Section 36, Twp. 37N, Rge. 6W, G & SR Base & Meridian, in the unknown Mining District, County of Mohave, State of Arizona.

The boundaries of this claim can be traced:

Beginning at the North end center monument, and running

thence West 300 feet to NW corner monument No. 1;

thence South 1,500 feet to SW corner monument No. 2;

thence East 300 feet to South end center monument;

thence East 300 feet to SE corner monument No. 3;

thence North 1,500 feet to NE corner monument No. 4;

thence West 300 feet to the point of beginning.

- 7) All dips, variations, spurs, angles, and all veins, ledges, or deposits within the lines of this claim, together with all water and timber and any other rights appurtenant, allowed by the laws of the State or of the United States, are hereby claimed from the effective date of this location.
- 8) Tie: Corner No. 1 of this claim is located 24,000'S + 6,000'E

from the NE corner of Section 10, Twp. 37N, Rge. 6W,
G&SR, BM.

Locator: PATHFINDER MINES CORPORATION

By: JK Anderson
Agent

RECEIVED
B.L.M. AZ STATE OFFICE

1988 JUN 12 PM 1:14

PHOENIX, ARIZONA

EZ

LODE MINING CLAIMS
 MOHAVE COUNTY, ARIZONA
 SCALE: 1 inch = 2,000 feet

N 37 E

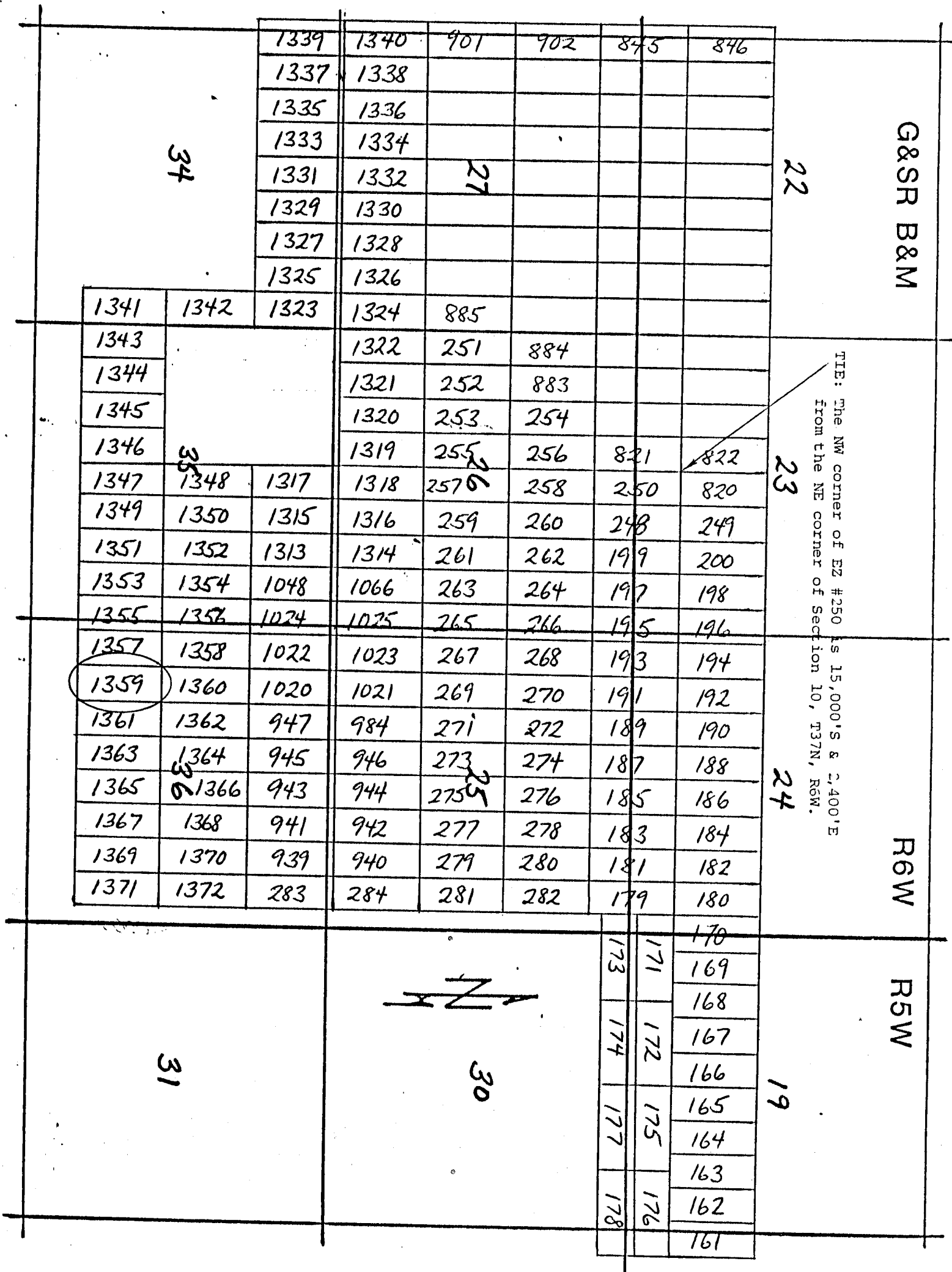

Side lines are 1,500 feet; end lines are 600 feet; bearings are North/South, East/West, parallel to the section lines.

Claim monuments are wooden stakes at least 1½" x 1½" x 4' above the ground.

NOTICE AND CERTIFICATE OF LOCATION - LODE MINING CLAIM

Notice is Hereby Given that:

- 1) The name of this claim is EZ 1360, a lode mining claim.
- 2) The name and post office address of the locator is:
 Pathfinder Mines Corporation 1250 W. Sunset Blvd., Suite A
 St. George, Utah 84770
- 3) The date of this location is the 29th day of March, 1986 on which date the notice of location was posted on the claim.
- 4) The locator does hereby locate and claim 1,500 linear feet vein or lode, together with 300 feet in width on each side of the center line of this claim.
- 5) The general course of the vein or lode is in a North and South direction. The location monument lies within the boundaries of this claim at Corner # 4 the SW corner, and lies on the South end of this claim, and is 1,500 feet from the opposite end of this claim.
- 6) The claim is situated in the NW-SW quarter of Section 36, Twp. 37N, Rge. 6W, G & SR Base & Meridian, in the unknown Mining District, County of Mohave, State of Arizona.

The boundaries of this claim can be traced:

Beginning at the South end center monument, and running

thence East 300 feet to SE corner monument No. 1;

thence North 1,500 feet to NE corner monument No. 2;

thence West 300 feet to North end center monument;

thence West 300 feet to NW corner monument No. 3;

thence South 1,500 feet to SW corner monument No. 4;

thence East 300 feet to the point of beginning.

- 7) All dips, variations, spurs, angles, and all veins, ledges, or deposits within the lines of this claim, together with all water and timber and any other rights appurtenant, allowed by the laws of the State or of the United States, are hereby claimed from the effective date of this location.
- 8) Tie: Corner No. 4 of this claim is located 24,000'S + 6,000'E

from the NE corner of Section 10, Twp. 37N, Rge. 6W,
 G&SR, BM.

Locator: PATHFINDER MINES CORPORATION

By:

Agent

RECEIVED
 D.L.H. AZ STATE OFFICE

1986 JUN 12 PM 11

PHOENIX, ARIZONA

A MC 254862

EZ

LODE MINING CLAIMS
 MOHAVE COUNTY, ARIZONA
 SCALE: 1 inch = 2,000 feet

N 37 T

34			1339	1340	901	902	845	846	22	G&SR B&M
			1337	1338						
			1335	1336						
			1333	1334						
			1331	1332	27					
			1329	1330						
			1327	1328						
			1325	1326						
1341	1342	1323	1324	885					23	R6W
1343	35		1322	251	884					
1344			1321	252	883					
1345			1320	253	254					
1346			1319	255	256	821	822			
1347	1348	1317	1318	257	258	250	820			
1349	1350	1315	1316	259	260	248	249			
1351	1352	1313	1314	261	262	199	200			
1353	1354	1048	1066	263	264	197	198		24	R5W
1355	1356	1024	1025	265	266	195	196			
1357	1358	1022	1023	267	268	193	194			
1359	1360	1020	1021	269	270	191	192			
1361	1362	947	984	271	272	189	190			
1363	1364	945	946	273	274	187	188			
1365	1366	943	944	275	276	185	186			
1367	1368	941	942	277	278	183	184			
1369	1370	939	940	279	280	181	182		19	R5W
1371	1372	283	284	281	282	179	180			
31			30			173	171	170		
								169		
								168		
								167		
								166		
								165		
								164		
								163		
						177	175	162		
						178	176	161		

TIE: The NW corner of EZ #250 is 15,000'S & 2,400'E
 from the NE corner of Section 10, T37N, R6W.

Side lines are 1,500 feet; end lines are 600 feet;
 bearings are North/South, East/West, parallel to
 the section lines.

Claim monuments are wooden
 stakes at least 1½" x 1½" x
 4' above the ground.

NOTICE AND CERTIFICATE OF LOCATION - LODE MINING CLAIM

Notice is Hereby Given that:

- 1) The name of this claim is EZ 1361, a lode mining claim.
- 2) The name and post office address of the locator is:
Pathfinder Mines Corporation 1250 W. Sunset Blvd., Suite A
St. George, Utah 84770
- 3) The date of this location is the 29th day of March, 1988, on which date the notice of location was posted on the claim.
- 4) The locator does hereby locate and claim 1,500 linear feet vein or lode, together with 300 feet in width on each side of the center line of this claim.
- 5) The general course of the vein or lode is in a South and North direction. The location monument lies within the boundaries of this claim at Corner # 1 the NW corner, and lies on the North end of this claim, and is 1,500 feet from the opposite end of this claim.
- 6) The claim is situated in the SW quarter of Section 36, Twp. 37N, Rge. 6W, G & SR Base & Meridian, in the unknown Mining District, County of Mohave, State of Arizona.

The boundaries of this claim can be traced:

Beginning at the North end center monument, and running

thence West 300 feet to NW corner monument No. 1;

thence South 1,500 feet to SW corner monument No. 2;

thence East 300 feet to South end center monument;

thence East 300 feet to SE corner monument No. 3;

thence North 1,500 feet to NE corner monument No. 4;

thence West 300 feet to the point of beginning.

- 7) All dips, variations, spurs, angles, and all veins, ledges, or deposits within the lines of this claim, together with all water and timber and any other rights appurtenant, allowed by the laws of the State or of the United States, are hereby claimed from the effective date of this location.
- 8) Tie: Corner No. 1 of this claim is located 24,000'S + 6,600'E

from the NE corner of Section 10, Twp. 37N, Rge. 6W,
G&SR, BM.

Locator: PATHFINDER MINES CORPORATION

By:

Agent

RECEIVED
S.L.N. AZ STATE OFFICE
1988 JUN 12 PM 1:16
PHOENIX, ARIZONA

A MC 254863

EZ

LODE MINING CLAIMS
 MOHAVE COUNTY, ARIZONA
 SCALE: 1 inch = 2,000 feet

N 37 T

34			1339	1340	901	902	845	846	22	G&SR B&M
			1337	1338						
			1335	1336						
			1333	1334						
			1331	1332	27					
			1329	1330						
			1327	1328						
			1325	1326						
1341	1342	1323	1324	885					23	R6W
1343	35		1322	251	884					
1344			1321	252	883					
1345			1320	253	254					
1346			1319	255	256	821	822			
1347	1348	1317	1318	257	258	250	820			
1349	1350	1315	1316	259	260	248	249			
1351	1352	1313	1314	261	262	199	200			
1353	1354	1048	1066	263	264	197	198			
1355	1356	1024	1025	265	266	195	196			
1357	1358	1022	1023	267	268	193	194		24	R5W
1359	1360	1020	1021	269	270	191	192			
1361	1362	947	984	271	272	189	190			
1363	1364	945	946	273	274	187	188			
1365	1366	943	944	275	276	185	186			
1367	1368	941	942	277	278	183	184			
1369	1370	939	940	279	280	181	182			
1371	1372	283	284	281	282	179	180			
31			30			173	171	170	19	
								169		
								168		
								167		
								166		
								165		
								164		
								163		
						174	172	162		
						177	175	161		
						178	176			

TIE: The NW corner of EZ #250 is 15,000'S & 2,400'E from the NE corner of Section 10, T37N, R6W.

Side lines are 1,500 feet; end lines are 600 feet; bearings are North/South, East/West, parallel to the section lines.

Claim monuments are wooden stakes at least 1½" x 1½" x 4' above the ground.

N

NOTICE AND CERTIFICATE OF LOCATION - LORE MINING CLAIM

Notice is Hereby Given that:

1) The name of this claim is EZ 1362, a lode mining claim.

2) The name and post office address of the locator is:

Pathfinder Mines Corporation

1250 W. Sunset Blvd., Suite A
St. George, Utah 84770

3) The date of this location is the 29th day of March, 1986 on which date the notice of location was posted on the claim.

4) The locator does hereby locate and claim 1,500 linear feet vein or lode, together with 300 feet in width on each side of the center line of this claim.

5) The general course of the vein or lode is in a North and South direction. The location monument lies within the boundaries of this claim at Corner # 4 the SW corner, and lies on the South end of this claim, and is 1,500 feet from the opposite end of this claim.

6) The claim is situated in the NW+SW quarter of Section 36, Twp. 37N, Rge. 6W, G & SR Base & Meridian, in the unknown Mining District, County of Mohave, State of Arizona.

The boundaries of this claim can be traced:

Beginning at the South end center monument, and running

thence East 300 feet to SE corner monument No. 1;

thence North 1,500 feet to NE corner monument No. 2;

thence West 300 feet to North end center monument;

thence West 300 feet to NW corner monument No. 3;

thence South 1,500 feet to SW corner monument No. 4;

thence East 300 feet to the point of beginning.

7) All dips, variations, spurs, angles, and all veins, ledges, or deposits within the lines of this claim, together with all water and timber and any other rights appurtenant, allowed by the laws of the State or of the United States, are hereby claimed from the effective date of this location.

8) Tie: Corner No. 4 of this claim is located 24,000'S + 6,600'E

from the NE corner of Section 10, Twp. 37N, Rge. 6W,

Locator: PATHEINDER MINES CORPORATION

By:

Agent

RECEIVED
BLM. AZ STATE
1986 JUN 12 PM
PHOENIX, ARIZONA

AMC 2548864

EZ

LODE MINING CLAIMS
 MOHAVE COUNTY, ARIZONA
 SCALE: 1 inch = 2,000 feet

N 37 T

34			1339	1340	901	902	845	846	22	G&SR B&M
			1337	1338						
			1335	1336						
			1333	1334						
			1331	1332	27					
			1329	1330						
			1327	1328						
			1325	1326						
1341	1342	1323	1324	885					23	R6W
1343	35		1322	251	884					
1344			1321	252	883					
1345			1320	253	254					
1346			1319	255	256	821	822			
1347	1348	1317	1318	257	258	250	820			
1349	1350	1315	1316	259	260	248	249			
1351	1352	1313	1314	261	262	199	200			
1353	1354	1048	1066	263	264	197	198		24	R5W
1355	1356	1024	1025	265	266	195	196			
1357	1358	1022	1023	267	268	193	194			
1359	1360	1020	1021	269	270	191	192			
1361	1362	947	984	271	272	189	190			
1363	1364	945	946	273	274	187	188			
1365	1366	943	944	275	276	185	186			
1367	1368	941	942	277	278	183	184			
1369	1370	939	940	279	280	181	182		19	R5W
1371	1372	283	284	281	282	179	180			
31			30			173	171	170		
							172	169		
							174	168		
							175	167		
							176	166		
							177	165		
							178	164		
								163		
								162		
								161		

TIE: The NW corner of EZ #250 is 15,000'S & 2,400'E from the NE corner of Section 10, T37N, R6W.

Side lines are 1,500 feet; end lines are 600 feet; bearings are North/South, East/West, parallel to the section lines.

Claim monuments are wooden stakes at least 1½" x 1½" x 4' above the ground.

NOTICE AND CERTIFICATE OF LOCATION - LODE MINING CLAIM

A MC 254865

Notice is Hereby Given that:

- 1) The name of this claim is EZ 1363, a lode mining claim.
- 2) The name and post office address of the locator is:
 Pathfinder Mines Corporation 1250 W. Sunset Blvd., Suite A
 St. George, Utah 84770
- 3) The date of this location is the 29th day of March, 1988, on which date the notice of location was posted on the claim.
- 4) The locator does hereby locate and claim 1,500 linear feet vein or lode, together with 300 feet in width on each side of the center line of this claim.
- 5) The general course of the vein or lode is in a South and North direction. The location monument lies within the boundaries of this claim at Corner # 1 the NW corner, and lies on the North end of this claim, and is 1,500 feet from the opposite end of this claim.
- 6) The claim is situated in the SW quarter of Section 36, Twp. 37N, Rge. 6W, G & SR Base & Meridian, in the unknown Mining District, County of Mohave, State of Arizona.

The boundaries of this claim can be traced:

Beginning at the North end center monument, and runningthence West 300 feet to NW corner monument No. 1;thence South 1,500 feet to SW corner monument No. 2;thence East 300 feet to South end center monument;thence East 300 feet to SE corner monument No. 3;thence North 1,500 feet to NE corner monument No. 4;thence West 300 feet to the point of beginning.

- 7) All dips, variations, spurs, angles, and all veins, ledges, or deposits within the lines of this claim, together with all water and timber and any other rights appurtenant, allowed by the laws of the State or of the United States, are hereby claimed from the effective date of this location.
- 8) Tie: Corner No. 1 of this claim is located 24,000'S + 7,200'E

from the NE corner of Section 10, Twp. 37N, Rge. 6W,

G&SR, BM

Locator: PATHEINDER MINES CORPORATION

By:

Agent

RECEIVED
 B.L.M. AZ STATE
 1988 JUN 12 PM 1:45
 PHOENIX, ARIZONA

EZ

LODE MINING CLAIMS
 MOHAVE COUNTY, ARIZONA
 SCALE: 1 inch = 2,000 feet

N 37 T

34			1339	1340	901	902	845	846	22	G&SR B&M
			1337	1338						
			1335	1336						
			1333	1334						
			1331	1332	27					
			1329	1330						
			1327	1328						
			1325	1326						
1341	1342	1323	1324	885					23	TIE: The NW corner of E2 #250 is 15,000'S & 2,400'E from the NE corner of Section 10, T37N, R6W.
1343	35		1322	251	884					
1344			1321	252	883					
1345			1320	253	254					
1346			1319	255	256	821	822			
1347	1348	1317	1318	257	258	250	820			
1349	1350	1315	1316	259	260	248	249			
1351	1352	1313	1314	261	262	199	200			
1353	1354	1048	1066	263	264	197	198			
1355	1356	1024	1025	265	266	195	196			
1357	1358	1022	1023	267	268	193	194			
1359	1360	1020	1021	269	270	191	192			
1361	1362	947	984	271	272	189	190			
1363	1364	945	946	273	274	187	188			
1365	1366	943	944	275	276	185	186			
1367	1368	941	942	277	278	183	184			
1369	1370	939	940	279	280	181	182			
1371	1372	283	284	281	282	179	180			
31			30			173	171	170	19	R6W
								169		
								168		
								167		
								166		
								165		
								164		
								163		
						174	172	162	R5W	
						177	175	161		
						178	176			

TIE: The NW corner of EZ #250 is 15,000'S & 2,400'E
 from the NE corner of Section 10, T37N, R6W.

Side lines are 1,500 feet; end lines are 600 feet;
 bearings are North/South, East/West, parallel to
 the section lines.

Claim monuments are wooden
 stakes at least 1½" x 1½" x
 4' above the ground.

N

NOTICE AND CERTIFICATE OF LOCATION - LODE MINING CLAIM

Notice is Hereby Given that:

- 1) The name of this claim is EZ 1364, a lode mining claim.
- 2) The name and post office address of the locator is:
Pathfinder Mines Corporation 1250 W. Sunset Blvd., Suite A
St. George, Utah 84770
- 3) The date of this location is the 29th day of March, 1986 on which date the notice of location was posted on the claim.
- 4) The locator does hereby locate and claim 1,500 linear feet vein or lode, together with 300 feet in width on each side of the center line of this claim.
- 5) The general course of the vein or lode is in a North and South direction. The location monument lies within the boundaries of this claim at Corner # 4 the SW corner, and lies on the South end of this claim, and is 1,500 feet from the opposite end of this claim.
- 6) The claim is situated in the NW+SW quarter of Section 36, Twp. 37N, Rge. 6W, G & SR Base & Meridian, in the unknown Mining District, County of Mohave, State of Arizona.

The boundaries of this claim can be traced:

Beginning at the South end center monument, and running
thence East 300 feet to SE corner monument No. 1;
thence North 1,500 feet to NE corner monument No. 2;
thence West 300 feet to North end center monument;
thence West 300 feet to NW corner monument No. 3;
thence South 1,500 feet to SW corner monument No. 4;
thence East 300 feet to the point of beginning.

- 7) All dips, variations, spurs, angles, and all veins, ledges, or deposits within the lines of this claim, together with all water and timber and any other rights appurtenant, allowed by the laws of the State or of the United States, are hereby claimed from the effective date of this location.
- 8) Tie: Corner No. 4 of this claim is located 24,000'S + 7,200'E

from the NE corner of Section 10, Twp. 37N, Rge. 6W,
G&SR, BM.

Locator: PATHFINDER MINES CORPORATION

By:

Agent

RECEIVED

B.L.H. AZ STATE OFFICE

1986 JUN 12 PM 1

PHOENIX, ARIZONA

A MC 254866

EZ

LODE MINING CLAIMS
 MOHAVE COUNTY, ARIZONA
 SCALE: 1 inch = 2,000 feet

N 37 T

34		1339	1340	901	902	845	846	22	G&SR B&M
		1337	1338						
		1335	1336						
		1333	1334						
		1331	1332	27					
		1329	1330						
		1327	1328						
		1325	1326						
1341	1342	1323	1324	885				23	TIE: The NW corner of EZ #250 is 15,000'S & 2,400'E from the NE corner of Section 10, T37N, R6W.
1343	35		1322	251	884				
1344			1321	252	883				
1345			1320	253	254				
1346			1319	255	256	821	822		
1347	1348	1317	1318	257	258	250	820		
1349	1350	1315	1316	259	260	248	249		
1351	1352	1313	1314	261	262	199	200		
1353	1354	1048	1066	263	264	197	198	24	R6W
1355	1356	1024	1025	265	266	195	196		
1357	1358	1022	1023	267	268	193	194		
1359	1360	1020	1021	269	270	191	192		
1361	1362	947	984	271	272	189	190		
1363	1364	945	946	273	274	187	188		
1365	1366	943	944	275	276	185	186		
1367	1368	941	942	277	278	183	184		
1369	1370	939	940	279	280	181	182	19	R5W
1371	1372	283	284	281	282	179	180		
31		30				173	170		
						171	169		
							168		
						172	167		
							166		
						175	165		
							164		
						177	163		
						176	162		
						178	161		

Side lines are 1,500 feet; end lines are 600 feet; bearings are North/South, East/West, parallel to the section lines.

Claim monuments are wooden stakes at least 1½" x 1½" x 4" above the ground.

S

NOTICE AND CERTIFICATE OF LOCATION - LODE MINING CLAIM

Notice is Hereby Given that:

1) The name of this claim is EZ 1365, a lode mining claim.

2) The name and post office address of the locator is:

Pathfinder Mines Corporation

1250 W. Sunset Blvd., Suite A
St. George, Utah 84770

3) The date of this location is the 29th day of March, 1988, on which date the notice of location was posted on the claim.

4) The locator does hereby locate and claim 1,500 linear feet vein or lode, together with 300 feet in width on each side of the center line of this claim.

5) The general course of the vein or lode is in a South and North direction. The location monument lies within the boundaries of this claim at Corner # 1 the NW corner, and lies on the North end of this claim, and is 1,500 feet from the opposite end of this claim.

6) The claim is situated in the SW4SE quarter of Section 36, Twp. 37N, Rge. 6W, G & SR Base & Meridian, in the unknown Mining District, County of Mohave, State of Arizona.

The boundaries of this claim can be traced:

Beginning at the North end center monument, and running

thence West 300 feet to NW corner monument No. 1;

thence South 1,500 feet to SW corner monument No. 2;

thence East 300 feet to South end center monument;

thence East 300 feet to SE corner monument No. 3;

thence North 1,500 feet to NE corner monument No. 4;

thence West 300 feet to the point of beginning.

7) All dips, variations, spurs, angles, and all veins, ledges, or deposits within the lines of this claim, together with all water and timber and any other rights appurtenant, allowed by the laws of the State or of the United States, are hereby claimed from the effective date of this location.

8) Tie: Corner No. 1 of this claim is located 24,000'S + 7,800'E

from the NE corner of Section 10, Twp. 37N, Rge. 6W,
G&SR, BM.

Locator: PATHFINDER MINES CORPORATION

By:

Agent

RECEIVED

B.L.M. AZ STATE OFFICE

1988 JUN 12 PM 1:15

PHOENIX, ARIZONA

A MC 254867

EZ

LODE MINING CLAIMS
 MOHAVE COUNTY, ARIZONA
 SCALE: 1 inch = 2,000 feet

N 37 T

34			1339	1340	901	902	845	846	22	G&SR B&M
			1337	1338						
			1335	1336						
			1333	1334						
			1331	1332	27					
			1329	1330						
			1327	1328						
			1325	1326						
1341	1342	1323	1324	885					23	TIE: The NW corner of EZ #250 is 15,000'S & 2,400'E from the NE corner of Section 10, T37N, R6W.
1343	35		1322	251	884					
1344			1321	252	883					
1345			1320	253	254					
1346			1319	255	256	821	822			
1347	1348	1317	1318	257	258	250	820			
1349	1350	1315	1316	259	260	248	249			
1351	1352	1313	1314	261	262	199	200			
1353	1354	1048	1066	263	264	197	198			
1355	1356	1024	1025	265	266	195	196			
1357	1358	1022	1023	267	268	193	194			
1359	1360	1020	1021	269	270	191	192			
1361	1362	947	984	271	272	189	190			
1363	1364	945	946	273	274	187	188			
1365	1366	943	944	275	276	185	186			
1367	1368	941	942	277	278	183	184			
1369	1370	939	940	279	280	181	182			
1371	1372	283	284	281	282	179	180			
31			30			173	171	170	19	R5W
								169		
								168		
								167		
								166		
								165		
								164		
								163		
						174	172	162		
						177	175	161		
						178	176			

Side lines are 1,500 feet; end lines are 600 feet; bearings are North/South, East/West, parallel to the section lines.

Claim monuments are wooden stakes at least 1½" x 1½" x 4' above the ground.

NOTICE AND CERTIFICATE OF LOCATION - LODE MINING CLAIM

Notice is Hereby Given that:

1) The name of this claim is EZ 1366, a lode mining claim.

2) The name and post office address of the locator is:

Pathfinder Mines Corporation 1250 W. Sunset Blvd., Suite A
St. George, Utah 84770

3) The date of this location is the 29th day of March, 1986 on which date the notice of location was posted on the claim.

4) The locator does hereby locate and claim 1,500 linear feet vein or lode, together with 300 feet in width on each side of the center line of this claim.

5) The general course of the vein or lode is in a North and South direction. The location monument lies within the boundaries of this claim at Corner # 4 the SW corner, and lies on the South end of this claim, and is 1,500 feet from the opposite end of this claim.

6) The claim is situated in the all quarters of Section 36, Twp. 37N, Rge. 6W, G & SR Base & Meridian, in the unknown Mining District, County of Mohave, State of Arizona.

The boundaries of this claim can be traced:

Beginning at the South end center monument, and running

thence East 300 feet to SE corner monument No. 1;

thence North 1,500 feet to NE corner monument No. 2;

thence West 300 feet to North end center monument;

thence West 300 feet to NW corner monument No. 3;

thence South 1,500 feet to SW corner monument No. 4;

thence East 300 feet to the point of beginning.

7) All dips, variations, spurs, angles, and all veins, ledges, or deposits within the lines of this claim, together with all water and timber and any other rights appurtenant, allowed by the laws of the State or of the United States, are hereby claimed from the effective date of this location.

8) Tie: Corner No. 4 of this claim is located 24000's + 7800'E

from the NE corner of Section 10, Twp. 37N, Rge. 6W, G&SR, BM.

Locator: PATHFINDER MINES CORPORATION

By:

Agent

RECEIVED
B.L.H. AZ STATE OFFICE
1986 JUN 12 PM 1:15
PHOENIX, ARIZONA

A MC 254868

EZ

LODE MINING CLAIMS
 MOHAVE COUNTY, ARIZONA
 SCALE: 1 inch = 2,000 feet

N 37 T

34		1339	1340	901	902	845	846	22	G&SR B&M
		1337	1338						
		1335	1336						
		1333	1334						
		1331	1332	27					
		1329	1330						
		1327	1328						
		1325	1326						
1341	1342	1323	1324	885				23	TIE: The NW corner of EZ #250 is 15,000'S & 2,400'E from the NE corner of Section 10, T37N, R6W.
1343	35		1322	251	884				
1344			1321	252	883				
1345			1320	253	254				
1346			1319	255	256	821	822		
1347	1348	1317	1318	257	258	250	820		
1349	1350	1315	1316	259	260	248	249		
1351	1352	1313	1314	261	262	199	200		
1353	1354	1048	1066	263	264	197	198	24	R6W
1355	1356	1024	1025	265	266	195	196		
1357	1358	1022	1023	267	268	193	194		
1359	1360	1020	1021	269	270	191	192		
1361	1362	947	984	271	272	189	190		
1363	1364	945	946	273	274	187	188		
1365	1366	943	944	275	276	185	186		
1367	1368	941	942	277	278	183	184		
1369	1370	939	940	279	280	181	182	19	R5W
1371	1372	283	284	281	282	179	180		
31		30				173	170		
						171	169		
							168		
						172	167		
							166		
						175	165		
							164		
						177	163		
						178	162		
							161		

Side lines are 1,500 feet; end lines are 600 feet; bearings are North/South, East/West, parallel to the section lines.

Claim monuments are wooden stakes at least 1½" x 1½" x 4' above the ground.

S

NOTICE AND CERTIFICATE OF LOCATION - LODE MINING CLAIM

Notice is Hereby Given that:

- 1) The name of this claim is EZ 1367, a lode mining claim.
- 2) The name and post office address of the locator is:
Pathfinder Mines Corporation 1250 W. Sunset Blvd., Suite A
St. George, Utah 84770
- 3) The date of this location is the 29th day of March, 1988, on which date the notice of location was posted on the claim.
- 4) The locator does hereby locate and claim 1,500 linear feet vein or lode, together with 300 feet in width on each side of the center line of this claim.
- 5) The general course of the vein or lode is in a South and North direction. The location monument lies within the boundaries of this claim at Corner # 1 the NW corner, and lies on the North end of this claim, and is 1,500 feet from the opposite end of this claim.
- 6) The claim is situated in the SE quarter of Section 36, Twp. 37N, Rge. 6W, G & SR Base & Meridian, in the unknown Mining District, County of Mohave, State of Arizona.

The boundaries of this claim can be traced:

Beginning at the North end center monument, and running

thence West 300 feet to NW corner monument No. 1;

thence South 1,500 feet to SW corner monument No. 2;

thence East 300 feet to South end center monument;

thence East 300 feet to SE corner monument No. 3;

thence North 1,500 feet to NE corner monument No. 4;

thence West 300 feet to the point of beginning.

- 7) All dips, variations, spurs, angles, and all veins, ledges, or deposits within the lines of this claim, together with all water and timber and any other rights appurtenant, allowed by the laws of the State or of the United States, are hereby claimed from the effective date of this location.
- 8) Tie: Corner No. 1 of this claim is located 24,000'S + 8,400'E

RECEIVED
B.L.M. AZ STATE OFFICE
1988 JUN 11 1:15 PM
PHOENIX, ARIZONA

from the NE corner of Section 10, Twp. 37N, Rge. 6W,
G&SR, BM.

Locator: PATHFINDER MINES CORPORATION

By:

Agent

A MC 254869

EZ

LODE MINING CLAIMS
 MOHAVE COUNTY, ARIZONA
 SCALE: 1 inch = 2,000 feet

N 37 T

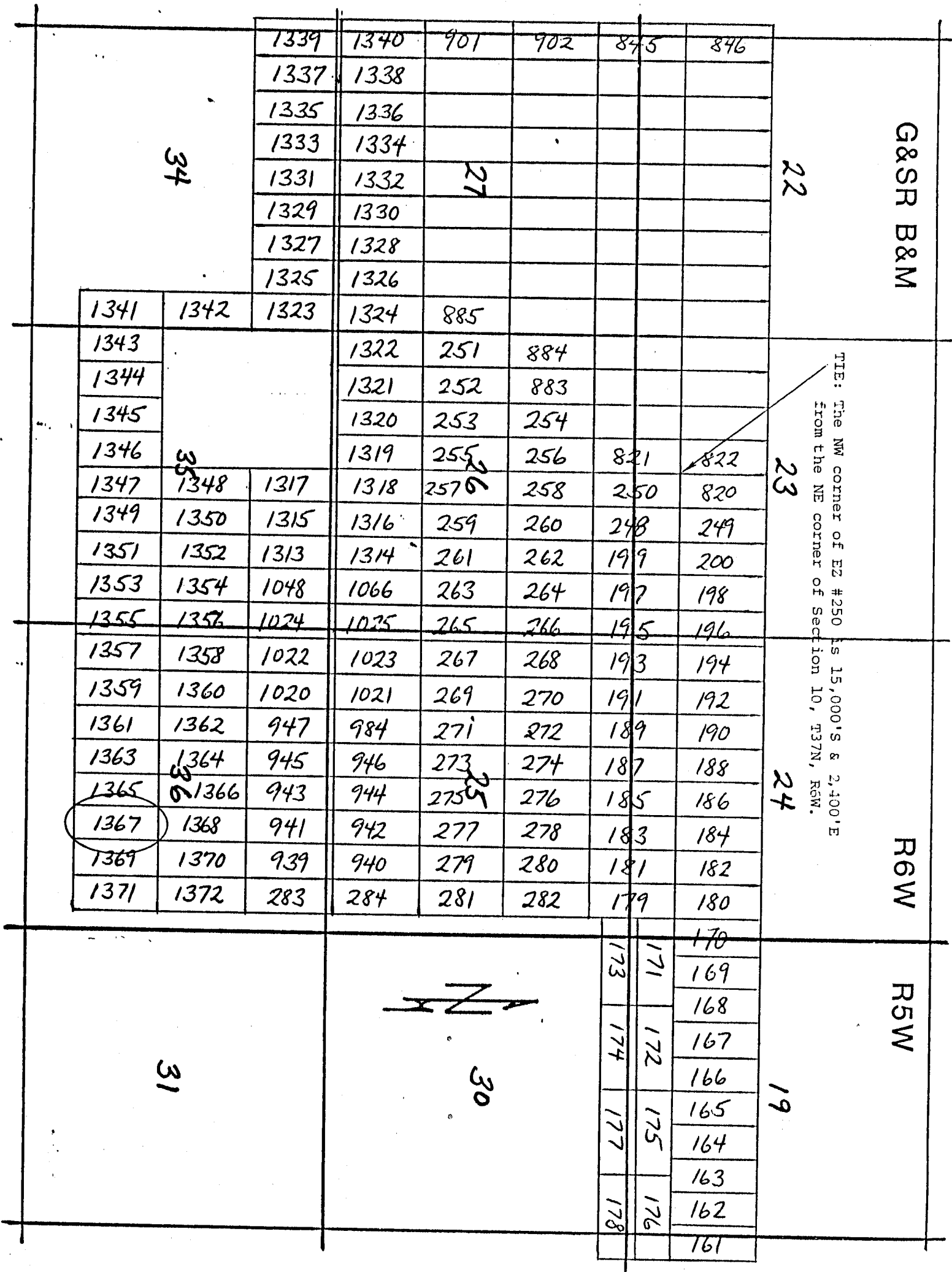

Side lines are 1,500 feet; end lines are 600 feet; bearings are North/South, East/West, parallel to the section lines.

Claim monuments are wooden stakes at least 1½" x 1½" x 4' above the ground.

NOTICE AND CERTIFICATE OF LOCATION - LODE MINING CLAIM.

Notice is Hereby Given that:

- 1) The name of this claim is EZ 1368, a lode mining claim.
- 2) The name and post office address of the locator is:
 Pathfinder Mines Corporation 1250 W. Sunset Blvd., Suite A
 St. George, Utah 84770
- 3) The date of this location is the 29th day of March, 1986 on which date the notice of location was posted on the claim.
- 4) The locator does hereby locate and claim 1,500 linear feet vein or lode, together with 300 feet in width on each side of the center line of this claim.
- 5) The general course of the vein or lode is in a North and South direction. The location monument lies within the boundaries of this claim at Corner # 4 the SW corner, and lies on the South end of this claim, and is 1,500 feet from the opposite end of this claim.
- 6) The claim is situated in the NE+SE quarter of Section 36, Twp. 37N, Rge. 6W, G & SR Base & Meridian, in the unknown Mining District, County of Mohave, State of Arizona.

The boundaries of this claim can be traced:

Beginning at the South end center monument, and running

thence East 300 feet to SE corner monument No. 1;

thence North 1,500 feet to NE corner monument No. 2;

thence West 300 feet to North end center monument;

thence West 300 feet to NW corner monument No. 3;

thence South 1,500 feet to SW corner monument No. 4;

thence East 300 feet to the point of beginning.

- 7) All dips, variations, spurs, angles, and all veins, ledges, or deposits within the lines of this claim, together with all water and timber and any other rights appurtenant, allowed by the laws of the State or of the United States, are hereby claimed from the effective date of this location.
- 8) Tie: Corner No. 4 of this claim is located 24,000'S & 8,400'E

from the NE corner of Section 10, Twp. 37N, Rge. 6W, G&SR, BM.

Locator: PATHFINDER MINES CORPORATION

By:

Agent

RECEIVED
B.L.H. AZ STATE OFFICE

1986 JUN 12 PM 1:15

PHOENIX, ARIZONA

A MC 254870

LODE MINING CLAIMS
MOHAVE COUNTY, ARIZONA
SCALE: 1 inch = 2,000 feet

34

22

G&S B&M

23

27

Row

R5W

19

30

51

ZZZ

Side lines are 1,500 feet; end lines are 600 feet; bearings are North/South, East/West, parallel to the section lines.

Claim monuments are wooden stakes at least 1½" x 1½" x 4' above the ground.

NOTICE AND CERTIFICATE OF LOCATION - LODE MINING CLAIM.

Notice is Hereby Given that:

- 1) The name of this claim is EZ 1369, a lode mining claim.
- 2) The name and post office address of the locator is:
 Pathfinder Mines Corporation 1250 W. Sunset Blvd., Suite A
 St. George, Utah 84770
- 3) The date of this location is the 29th day of March, 1988, on which date the notice of location was posted on the claim.
- 4) The locator does hereby locate and claim 1,500 linear feet vein or lode, together with 300 feet in width on each side of the center line of this claim.
- 5) The general course of the vein or lode is in a South and North direction. The location monument lies within the boundaries of this claim at Corner # 1 the NW corner, and lies on the North end of this claim, and is 1,500 feet from the opposite end of this claim.
- 6) The claim is situated in the SE quarter of Section 36, Twp. 37N, Rge. 6W, G & SR Base & Meridian, in the unknown Mining District, County of Mohave, State of Arizona.

The boundaries of this claim can be traced:

Beginning at the North end center monument, and running
 thence West 300 feet to NW corner monument No. 1;
 thence South 1,500 feet to SW corner monument No. 2;
 thence East 300 feet to South end center monument;
 thence East 300 feet to SE corner monument No. 3;
 thence North 1,500 feet to NE corner monument No. 4;
 thence West 300 feet to the point of beginning.

- 7) All dips, variations, spurs, angles, and all veins, ledges, or deposits within the lines of this claim, together with all water and timber and any other rights appurtenant, allowed by the laws of the State or of the United States, are hereby claimed from the effective date of this location.
- 8) Tie: Corner No. 1 of this claim is located 24,000'S + 9,000'E

from the NE corner of Section 10, Twp. 37N, Rge. 6W,
 G&SR, BM.

Locator: PATHFINDER MINES CORPORATION

By:

Agent

RECEIVED
 B.L.M. AZ STATE OFFICE

JUN 15

PM

1988

PHOENIX, ARIZONA

A MC 254871

EZ

LODE MINING CLAIMS
 MOHAVE COUNTY, ARIZONA
 SCALE: 1 inch = 2,000 feet

N 37 T

34		1339	1340	901	902	845	846	22	G&SR B&M
		1337	1338						
		1335	1336						
		1333	1334						
		1331	1332	27					
		1329	1330						
		1327	1328						
		1325	1326						
1341	1342	1323	1324	885				23	R6W
1343	35		1322	251	884				
1344			1321	252	883				
1345			1320	253	254				
1346			1319	255	256	821	822		
1347	1348	1317	1318	257	258	250	820		
1349	1350	1315	1316	259	260	248	249		
1351	1352	1313	1314	261	262	199	200		
1353	1354	1048	1066	263	264	197	198	24	R6W
1355	1356	1024	1025	265	266	195	196		
1357	1358	1022	1023	267	268	193	194		
1359	1360	1020	1021	269	270	191	192		
1361	1362	947	984	271	272	189	190		
1363	1364	945	946	273	274	187	188		
1365	1366	943	944	275	276	185	186		
1367	1368	941	942	277	278	183	184		
1369	1370	939	940	279	280	181	182	19	R5W
1371	1372	283	284	281	282	179	180		
31		30		N		173	170		
						171	169		
							168		
						172	167		
							166		
						175	165		
							164		
						177	163		
31		30		N		178	162		
							161		

TIE: The NW corner of EZ #250 is 15,000'S & 2,400'E from the NE corner of Section 10, T37N, R6W.

Side lines are 1,500 feet; end lines are 600 feet; bearings are North/South, East/West, parallel to the section lines.

Claim monuments are wooden stakes at least 1½" x 1½" x 4" above the ground.

NOTICE AND CERTIFICATE OF LOCATION - LODE MINING CLAIM

Notice is Hereby Given that:

1) The name of this claim is EZ 1370, a lode mining claim.

2) The name and post office address of the locator is:

Pathfinder Mines Corporation 1250 W. Sunset Blvd., Suite A
St. George, Utah 84770

3) The date of this location is the 29th day of March, 1986 on which date the notice of location was posted on the claim.

4) The locator does hereby locate and claim 1,500 linear feet vein or lode, together with 300 feet in width on each side of the center line of this claim.

5) The general course of the vein or lode is in a North and South direction. The location monument lies within the boundaries of this claim at Corner # 4 the SW corner, and lies on the South end of this claim, and is 1,500 feet from the opposite end of this claim.

6) The claim is situated in the NE+SE quarter of Section 36, Twp. 37N, Rge. 6W, G & SR Base & Meridian, in the unknown Mining District, County of Mohave, State of Arizona.

The boundaries of this claim can be traced:

Beginning at the South end center monument, and running

thence East 300 feet to SE corner monument No. 1;

thence North 1,500 feet to NE corner monument No. 2;

thence West 300 feet to North end center monument;

thence West 300 feet to NW corner monument No. 3;

thence South 1,500 feet to SW corner monument No. 4;

thence East 300 feet to the point of beginning.

7) All dips, variations, spurs, angles, and all veins, ledges, or deposits within the lines of this claim, together with all water and timber and any other rights appurtenant, allowed by the laws of the State or of the United States, are hereby claimed from the effective date of this location.

8) Tie: Corner No. 4 of this claim is located 24,000'S + 9,000'E

from the NE corner of Section 10, Twp. 37N, Rge. 6W, G&SR, BM.

Locator: PATHFINDER MINES CORPORATION

By:

J. B. Anderson
Agent

RECEIVED
B.L.H. AZ STATE OFFICE

1986 JUN 12 PM 1:15

PHOENIX, ARIZONA

A MC 254872

EZ

LODE MINING CLAIMS
 MOHAVE COUNTY, ARIZONA
 SCALE: 1 inch = 2,000 feet

N 37 T

34			1339	1340	901	902	845	846	22	G&SR B&M
			1337	1338						
			1335	1336						
			1333	1334						
			1331	1332	27					
			1329	1330						
			1327	1328						
			1325	1326						
1341	1342	1323	1324	885					23	R6W
1343	35		1322	251	884					
1344			1321	252	883					
1345			1320	253	254					
1346			1319	255	256	821	822			
1347	1348	1317	1318	257	258	250	820			
1349	1350	1315	1316	259	260	248	249			
1351	1352	1313	1314	261	262	199	200			
1353	1354	1048	1066	263	264	197	198		24	R6W
1355	1356	1024	1025	265	266	195	196			
1357	1358	1022	1023	267	268	193	194			
1359	1360	1020	1021	269	270	191	192			
1361	1362	947	984	271	272	189	190			
1363	1364	945	946	273	274	187	188			
1365	1366	943	944	275	276	185	186			
1367	1368	941	942	277	278	183	184			
1369	1370	939	940	279	280	181	182		19	R5W
1371	1372	283	284	281	282	179	180			
31			30			173	171	170		
								169		
								168		
								167		
								166		
								165		
								164		
								163		
						174	172	176		
						177	175	176		
						178		161		

TIE: The NW corner of EZ #250 is 15,000'S & 2,400'E from the NE corner of Section 10, T37N, R6W.

N

Side lines are 1,500 feet; end lines are 600 feet; bearings are North/South, East/West, parallel to the section lines.

Claim monuments are wooden stakes at least 1½" x 1½" x 4' above the ground.

NOTICE AND CERTIFICATE OF LOCATION - LODE MINING CLAIM

Notice is Hereby Given that:

- 1) The name of this claim is EZ 1371, a lode mining claim.
- 2) The name and post office address of the locator is:
 Pathfinder Mines Corporation 1250 W. Sunset Blvd., Suite A
 St. George, Utah 84770
- 3) The date of this location is the 29th day of March, 1988, on which date the notice of location was posted on the claim.
- 4) The locator does hereby locate and claim 1,500 linear feet vein or lode, together with 300 feet in width on each side of the center line of this claim.
- 5) The general course of the vein or lode is in a South and North direction. The location monument lies within the boundaries of this claim at Corner # 1 the NW corner, and lies on the North end of this claim, and is 1,500 feet from the opposite end of this claim.
- 6) The claim is situated in the SE quarter of Section 36, Twp. 37N, Rge. 6W, G & SR Base & Meridian, in the unknown Mining District, County of Mohave, State of Arizona.

The boundaries of this claim can be traced:

Beginning at the North end center monument, and running

thence West 300 feet to NW corner monument No. 1;
 thence South 1,500 feet to SW corner monument No. 2;
 thence East 300 feet to South end center monument;
 thence East 300 feet to SE corner monument No. 3;
 thence North 1,500 feet to NE corner monument No. 4;
 thence West 300 feet to the point of beginning.

- 7) All dips, variations, spurs, angles, and all veins, ledges, or deposits within the lines of this claim, together with all water and timber and any other rights appurtenant, allowed by the laws of the State or of the United States, are hereby claimed from the effective date of this location.
- 8) Tie: Corner No. 1 of this claim is located 24,000'S 49,600'E

RECEIVED
 B.L.M. AZ STATE OFFICE
 1988 JUN 11 10:15
 PHOENIX, ARIZONA

from the NE corner of Section 10, Twp. 37N, Rge. 6W,
 G&SR, BM.

Locator: PATHFINDER MINES CORPORATION

By: DR Anderson
 Agent

A MC 254873

EZ

LODE MINING CLAIMS
 MOHAVE COUNTY, ARIZONA
 SCALE: 1 inch = 2,000 feet

N 37 T

34			1339	1340	901	902	845	846	22	G&SR B&M
			1337	1338						
			1335	1336						
			1333	1334						
			1331	1332	27					
			1329	1330						
			1327	1328						
			1325	1326						
1341	1342	1323	1324	885					23	R6W
1343	35		1322	251	884					
1344			1321	252	883					
1345			1320	253	254					
1346			1319	255	256	821	822			
1347	1348	1317	1318	257	258	250	820			
1349	1350	1315	1316	259	260	248	249			
1351	1352	1313	1314	261	262	199	200			
1353	1354	1048	1066	263	264	197	198		24	R6W
1355	1356	1024	1025	265	266	195	196			
1357	1358	1022	1023	267	268	193	194			
1359	1360	1020	1021	269	270	191	192			
1361	1362	947	984	271	272	189	190			
1363	1364	945	946	273	274	187	188			
1365	1366	943	944	275	276	185	186			
1367	1368	941	942	277	278	183	184			
1369	1370	939	940	279	280	181	182		19	R5W
1371	1372	283	284	281	282	179	180			
31			30			173	171	170		
								169		
								168		
						174	172	167		
								166		
								165		
						177	175	164		
								163		
						178	176	162		
								161		

TIE: The NW corner of EZ #250 is 15,000'S & 2,400'E
 from the NE corner of Section 10, T37N, R6W.

Side lines are 1,500 feet; end lines are 600 feet;
 bearings are North/South, East/West, parallel to
 the section lines.

Claim monuments are wooden
 stakes at least 1½" x 1½"
 4' above the ground.

Notice is Hereby Given that:

- 1) The name of this claim is EZ 1372, a lode mining claim.

- 2) The name and post office address of the locator is:

Pathfinder Mines Corporation 1250 W. Sunset Blvd., Suite A
St. George, Utah 84770

- 3) The date of this location is the 29th day of March, 1986 on which date the notice of location was posted on the claim.

- 4) The locator does hereby locate and claim 1,500 linear feet vein or lode, together with 300 feet in width on each side of the center line of this claim.

- 5) The general course of the vein or lode is in a North and South direction. The location monument lies within the boundaries of this claim at Corner # 4 the SW corner, and lies on the South end of this claim, and is 1,500 feet from the opposite end of this claim.

- 6) The claim is situated in the NE4SE quarter of Section 36, Twp. 37N, Rge. 6W, G & SR Base & Meridian, in the unknown Mining District, County of Mohave, State of Arizona.

The boundaries of this claim can be traced:

Beginning at the South end center monument, and running

thence East 300 feet to SE corner monument No. 1;

thence North 1,500 feet to NE corner monument No. 2;

thence West 300 feet to North end center monument;

thence West 300 feet to NW corner monument No. 3;

thence South 1,500 feet to SW corner monument No. 4;

thence East 300 feet to the point of beginning.

- 7) All dips, variations, spurs, angles, and all veins, ledges, or deposits within the lines of this claim, together with all water and timber and any other rights appurtenant, allowed by the laws of the State or of the United States, are hereby claimed from the effective date of this location.

- 8) Tie: Corner No. 4 of this claim is located 24,000'S & 9,600'E

from the NE corner of Section 10, Twp. 37N, Rge. 6W,
G&SR, BM.

Locator: PATHFINDER MINES CORPORATION

By:

Agent

RECEIVED
AZ STATE OFFICE
D.L.M.
JUN 12 PM 1:15
PHOENIX, ARIZONA
G&SR

HC 254874

LODE MINING CLAIMS
MOHAVE COUNTY, ARIZONA
SCALE: 1 inch = 2,000 feet

34			1339	1340	901	902	845	846	22	G&SR B&M	
			1337	1338							
			1335	1336							
			1333	1334							
			1331	1332	27						
			1329	1330							
			1327	1328							
			1325	1326							
1341	1342	1323	1324	885					23	TIE: The NW corner of E2 #250 is 15,000'S & 2,400'E from the NE corner of Section 10, T37N, R6W.	
1343	35		1322	251	884						
1344			1321	252	883						
1345			1320	253	254						
1346			1319	255	256	821	822				
1347	1348	1317	1318	257	258	250	820				
1349	1350	1315	1316	259	260	248	249				
1351	1352	1313	1314	261	262	199	200				
1353	1354	1048	1066	263	264	197	198				
1355	1356	1024	1025	265	266	195	196				
1357	1358	1022	1023	267	268	193	194	24	R6W		
1359	1360	1020	1021	269	270	191	192				
1361	1362	947	984	271	272	189	190				
1363	1364	945	946	273	274	187	188				
1365	1366	943	944	275	276	185	186				
1367	1368	941	942	277	278	183	184				
1369	1370	939	940	279	280	181	182				
1371	1372	283	284	281	282	179	180				
31			30			170				19	R5W
						169					
						168					
						167					
						166					
						165					
						164					
						163					
						162					
						161					
						176					
						177					
						178					
						179					
						180					
						181					

Claim monuments are wooden stakes at least 1½" x 1½"

NOTICE AND CERTIFICATE OF LOCATION - LODE MINING CLAIM

A MC 254875

Notice is Hereby Given that:

- 1) The name of this claim is LGH 238, a lode mining claim.
- 2) The name and post office address of the locator is:
 Pathfinder Mines Corporation. 1250 W. Sunset Blvd., Suite A
 St. George, Utah 84770
- 3) The date of this location is the 25 day of March, 1988, on which date the notice of location was posted on the claim.
- 4) The locator does hereby locate and claim 1,500 linear feet vein or lode, together with 300 feet in width on each side of the center line of this claim.
- 5) The general course of the vein or lode is in a South and North direction. The location monument lies within the boundaries of this claim at Corner # 1 the NW corner, and lies on the North end of this claim, and is 1,500 feet from the opposite end of this claim.
- 6) The claim is situated in the NE 1/4 quarter of Section 16, Twp. 37N, Rge. 7W, G & SR Base & Meridian, in the unknown Mining District, County of Mohave, State of Arizona.

The boundaries of this claim can be traced:

Beginning at the North end center monument, and running
 thence West 300 feet to NW corner monument No. 1;
 thence South 1,500 feet to SW corner monument No. 2;
 thence East 300 feet to South end center monument;
 thence East 300 feet to SE corner monument No. 3;
 thence North 1,500 feet to NE corner monument No. 4;
 thence West 300 feet to the point of beginning.

- 7) All dips, variations, spurs, angles, and all veins, ledges, or deposits within the lines of this claim, together with all water and timber and any other rights appurtenant, allowed by the laws of the State or of the United States, are hereby claimed from the effective date of this location.
- 8) Tie: Corner No. 1 of this claim is located 10,500'S + 6,000'W

from the NE corner of Section 10, Twp. 37N, Rge. 7W,
 G&SR, BM.

Locator: PATHFINDER MINES CORPORATION

By:

Agent

RECEIVED
 B.L.H. AZ STATE OFFICE
 1988 JUN 15 PM 1:16
 PHOENIX ARIZONA

LODE MINING CLAIMS
Mohave COUNTY, ARIZONA
SCALE: 1 inch = 2,000 feet

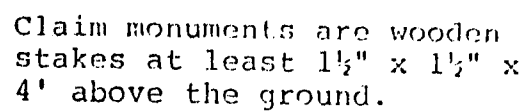

NOTICE AND CERTIFICATE OF LOCATION - LODE MINING CLAIM

Notice is Hereby Given that:

- 1) The name of this claim is LGH 239, a lode mining claim.
- 2) The name and post office address of the locator is:
 Pathfinder Mines Corporation 1250 W. Sunset Blvd., Suite A
 St. George, Utah 84770
- 3) The date of this location is the 25 day of March, 1986 on which date the notice of location was posted on the claim.
- 4) The locator does hereby locate and claim 1,500 linear feet vein or lode, together with 300 feet in width on each side of the center line of this claim.
- 5) The general course of the vein or lode is in a North and South direction. The location monument lies within the boundaries of this claim at Corner # 4 the SW corner, and lies on the South end of this claim, and is 1,500 feet from the opposite end of this claim.
- 6) The claim is situated in the SE quarter of Section 16, Twp. 37N, Rge. 7W, G & SR Base & Meridian, in the unknown Mining District, County of Mohave, State of Arizona.

The boundaries of this claim can be traced:

Beginning at the South end center monument, and running
 thence East 300 feet to SE corner monument No. 1;
 thence North 1,500 feet to NE corner monument No. 2;
 thence West 300 feet to North end center monument;
 thence West 300 feet to NW corner monument No. 3;
 thence South 1,500 feet to SW corner monument No. 4;
 thence East 300 feet to the point of beginning.

- 7) All dips, variations, spurs, angles, and all veins, ledges, or deposits within the lines of this claim, together with all water and timber and any other rights appurtenant, allowed by the laws of the State or of the United States, are hereby claimed from the effective date of this location.
- 8) Tie: Corner No. 4 of this claim is located 10,500'S + 6,000'W

from the NE corner of Section 10, Twp. 37N, Rge. 7W,
 G&SR, BM.

Locator: PATHFINDER MINES CORPORATION

By:

DR Anderson
 Agent

RECEIVED
 B.L.M. AZ STATE OFFICE
 1986 JUN 12 PM 1:16
 PHOENIX, ARIZONA

A MC 254876

LGH

LODE MINING CLAIMS
Mohave COUNTY, ARIZONA
SCALE: 1 inch = 2,000 feet

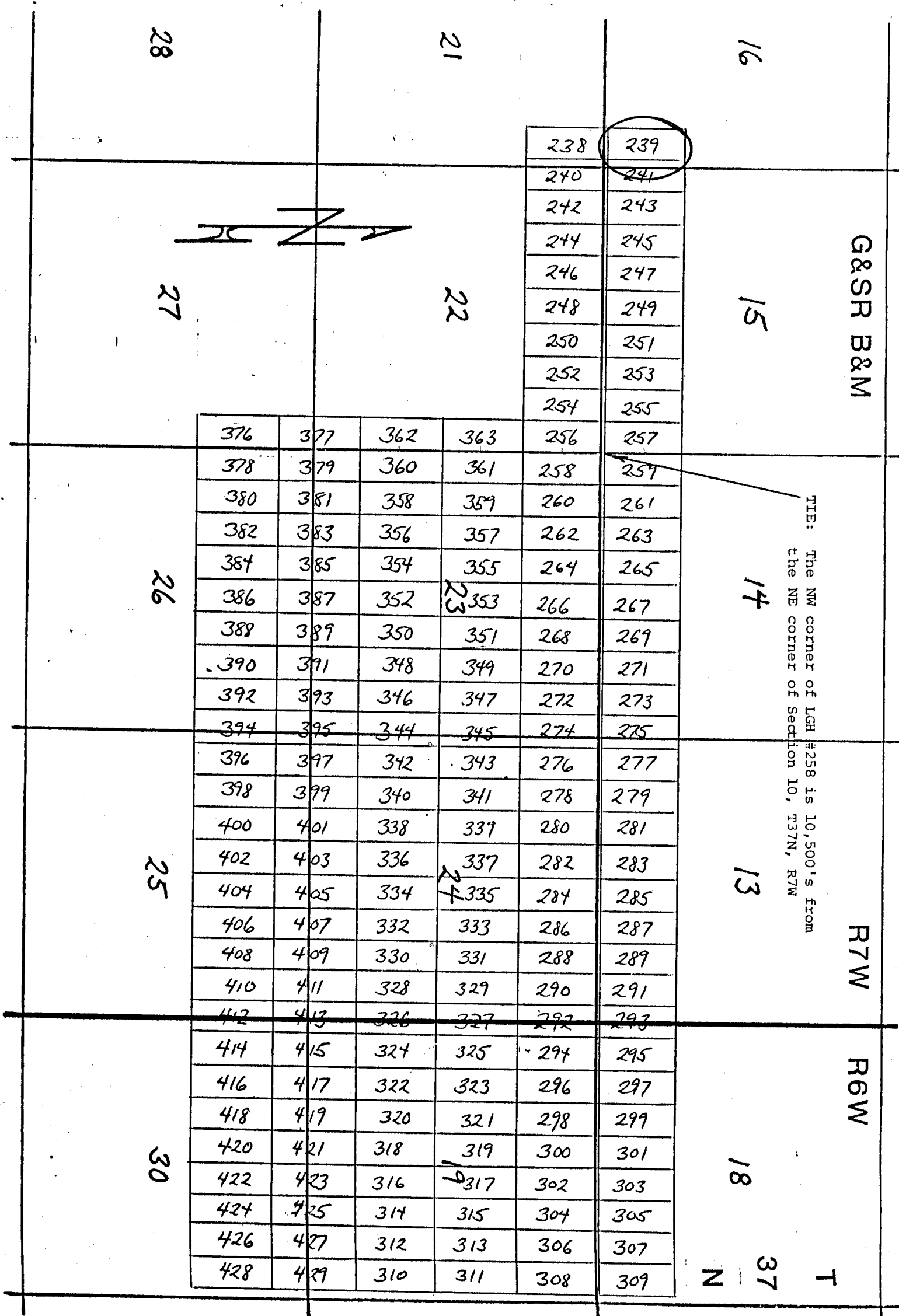

Side lines are 1,500 feet; end lines are 600 feet; bearings are North/South, East/West, parallel to the section lines.

Claim monuments are wooden stakes at least 1½" x 1½" x 4' above the ground.

NOTICE AND CERTIFICATE OF LOCATION - LODE MINING CLAIM

Notice is Hereby Given that:

A MC 254877

1) The name of this claim is LGH 240, a lode mining claim.

2) The name and post office address of the locator is:

Pathfinder Mines Corporation

1250 W. Sunset Blvd., Suite A
St. George, Utah 84770

3) The date of this location is the 25 day of March, 1988, on which date the notice of location was posted on the claim.

4) The locator does hereby locate and claim 1,500 linear feet vein or lode, together with 300 feet in width on each side of the center line of this claim.

5) The general course of the vein or lode is in a South and North direction. The location monument lies within the boundaries of this claim at Corner # 1 the NW corner, and lies on the North end of this claim, and is 1,500 feet from the opposite end of this claim.

6) The claim is situated in the SE 16 quarter of Section 10, Twp. 37N, Rge. 7W, G & SR Base & Meridian, in the unknown Mining District, County of Mohave, State of Arizona.

The boundaries of this claim can be traced:

Beginning at the North end center monument, and running

thence West 300 feet to NW corner monument No. 1;

thence South 1,500 feet to SW corner monument No. 2;

thence East 300 feet to South end center monument;

thence East 300 feet to SE corner monument No. 3;

thence North 1,500 feet to NE corner monument No. 4;

thence West 300 feet to the point of beginning.

7) All dips, variations, spurs, angles, and all veins, ledges, or deposits within the lines of this claim, together with all water and timber and any other rights appurtenant, allowed by the laws of the State or of the United States, are hereby claimed from the effective date of this location.

8) Tie: Corner No. 1 of this claim is located 10,500'S + 5,400'W

from the NE corner of Section 10, Twp. 37N, Rge. 7W, G&SR, BM.

Locator: PATHFINDER MINES CORPORATION

By:

Agent

RECEIVED
B.L.M. AZ STATE OFFICE
1988 JUN 12 PM 1:16
PHOENIX, ARIZONA

LGH

LODE MINING CLAIMS
Mohave COUNTY, ARIZONA
SCALE: 1 inch = 2,000 feet

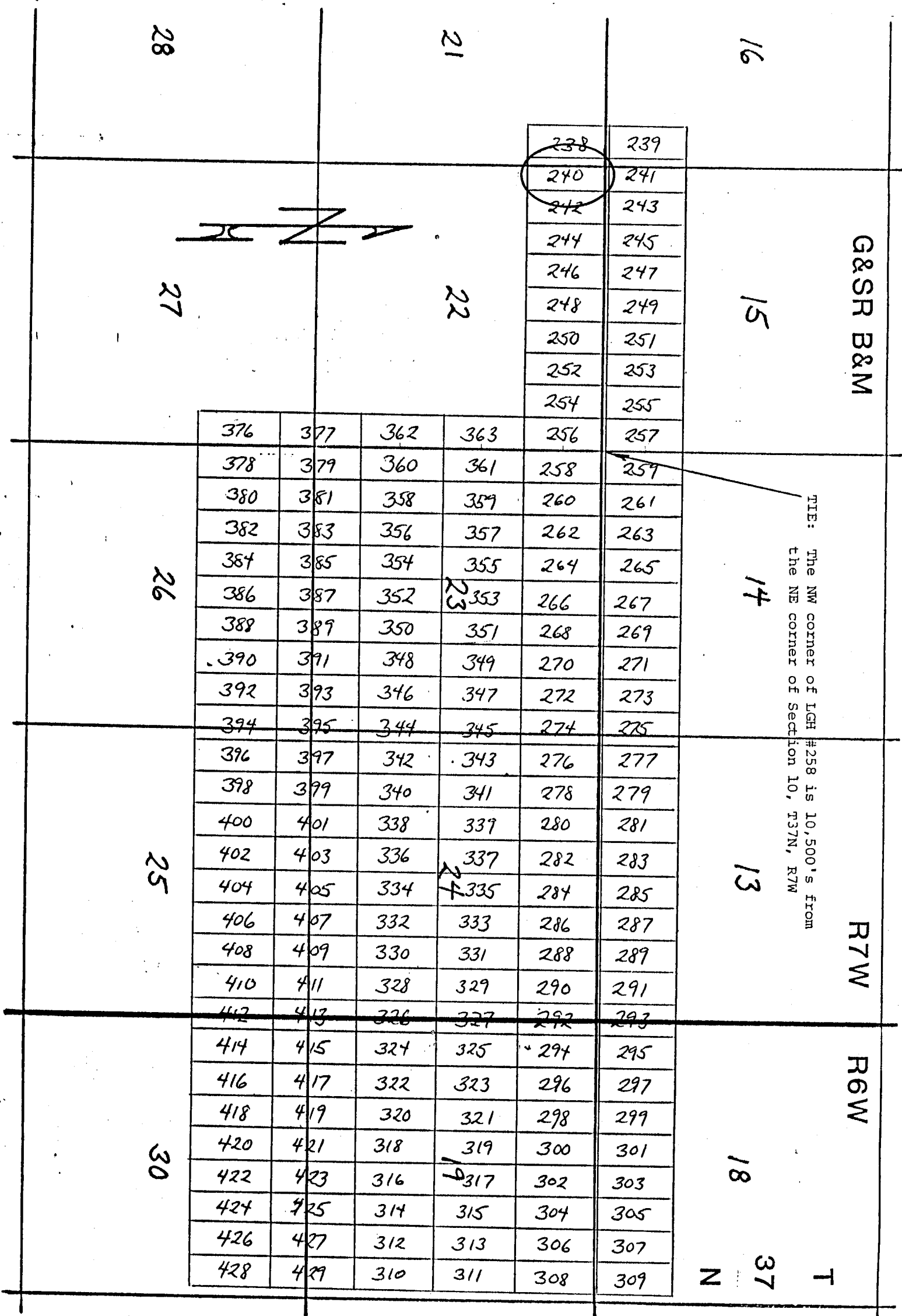

Side lines are 1,500 feet; end lines are 600 feet; bearings are North/South, East/West, parallel to the section lines.

Claim monuments are wooden stakes at least 1½" x 1½" x 4' above the ground.

NOTICE AND CERTIFICATE OF LOCATION - LODE MINING CLAIM

Notice is Hereby Given that:

- 1) The name of this claim is LGH 241, a lode mining claim.
- 2) The name and post office address of the locator is:
 Pathfinder Mines Corporation 1250 W. Sunset Blvd., Suite A
 St. George, Utah 84770
- 3) The date of this location is the 25 day of March, 1986 on which date the notice of location was posted on the claim.
- 4) The locator does hereby locate and claim 1,500 linear feet vein or lode, together with 300 feet in width on each side of the center line of this claim.
- 5) The general course of the vein or lode is in a North and South direction. The location monument lies within the boundaries of this claim at Corner # 4 the SW corner, and lies on the South end of this claim, and is 1,500 feet from the opposite end of this claim.
- 6) The claim is situated in the SE quarter of Section 16, Twp. 37N, Rge. 7W, G & SR Base & Meridian, in the unknown Mining District, County of Mohave, State of Arizona.

The boundaries of this claim can be traced:

Beginning at the South end center monument, and running
 thence East 300 feet to SE corner monument No. 1;
 thence North 1,500 feet to NE corner monument No. 2;
 thence West 300 feet to North end center monument;
 thence West 300 feet to NW corner monument No. 3;
 thence South 1,500 feet to SW corner monument No. 4;
 thence East 300 feet to the point of beginning.

- 7) All dips, variations, spurs, angles, and all veins, ledges, or deposits within the lines of this claim, together with all water and timber and any other rights appurtenant, allowed by the laws of the State or of the United States, are hereby claimed from the effective date of this location.
- 8) Tie: Corner No. 4 of this claim is located 10,500'S & 5,400'W

from the NE corner of Section 10, Twp. 37N, Rge. 7W, G&SR, BM.

Locator: PATHFINDER MINES CORPORATION

By:

Agent

RECEIVED
A.L.M. AZ STATE OFFICE

1986 JUN 12 PM 1:16

PHOENIX, ARIZONA

A MC 254878

LGH

LODE MINING CLAIMS
Mohave COUNTY, ARIZONA
SCALE: 1 inch = 2,000 feet

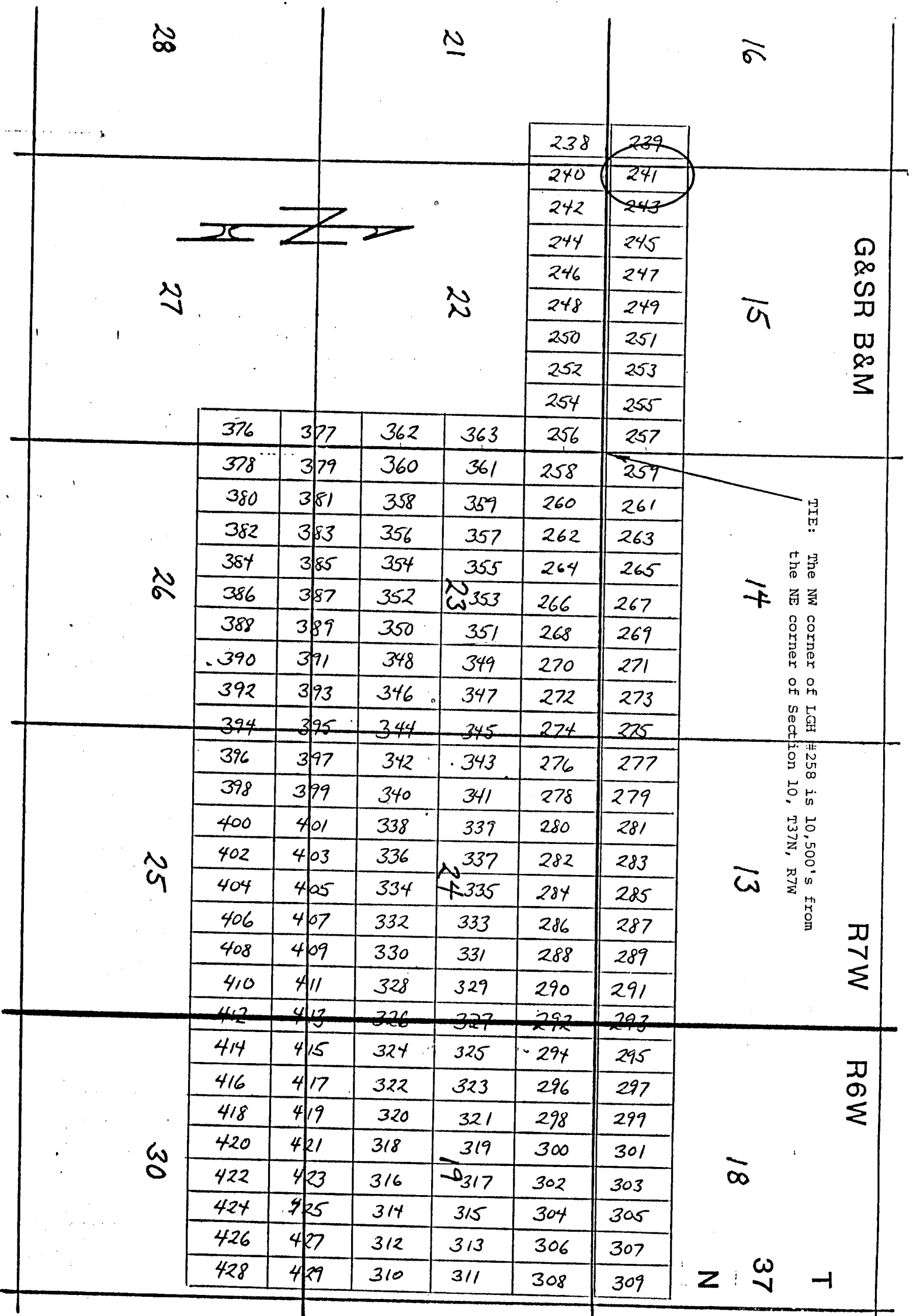

Side lines are 1,500 feet; end lines are 600 feet; bearings are North/South, East/West, parallel to the section lines.

Claim monuments are wooden stakes at least 1½" x 1½" x 4' above the ground.

NOTICE AND CERTIFICATE OF LOCATION - LODE MINING CLAIM

Notice is Hereby Given that:

- 1) The name of this claim is LGH 242, a lode mining claim.
- 2) The name and post office address of the locator is:
 Pathfinder Mines Corporation 1250 W. Sunset Blvd. Suite A
 St. George, Utah 84770
- 3) The date of this location is the 25 day of March, 1988, on which date the notice of location was posted on the claim.
- 4) The locator does hereby locate and claim 1,500 linear feet vein or lode, together with 300 feet in width on each side of the center line of this claim.
- 5) The general course of the vein or lode is in a South and North direction. The location monument lies within the boundaries of this claim at Corner # 1 the NW corner, and lies on the North end of this claim, and is 1,500 feet from the opposite end of this claim.
- 6) The claim is situated in the SW 1/4 of 15 quarter of Section 22, Twp. 37N, Rge. 7W, G & SR Base & Meridian, in the unknown Mining District, County of Mohave, State of Arizona.

The boundaries of this claim can be traced:

Beginning at the North end center monument, and running
 thence West 300 feet to NW corner monument No. 1;
 thence South 1,500 feet to SW corner monument No. 2;
 thence East 300 feet to South end center monument;
 thence East 300 feet to SE corner monument No. 3;
 thence North 1,500 feet to NE corner monument No. 4;
 thence West 300 feet to the point of beginning.

- 7) All dips, variations, spurs, angles, and all veins, ledges, or deposits within the lines of this claim, together with all water and timber and any other rights appurtenant, allowed by the laws of the State or of the United States, are hereby claimed from the effective date of this location.

- 8) Tie: Corner No. 1 of this claim is located 10,500 FT South, 4800' W

from the NE corner of Section 10, Twp. 37N, Rge. 7W, G&SR, BM.

Locator: PATHFINDER MINES CORPORATION

By:

Agent

RECEIVED
B.L.H. AZ STATE OFFICE

1988 JUN 12 1:16

PHOENIX, ARIZONA

A MC 254879

LGH

LODE MINING CLAIMS
Mohave COUNTY, ARIZONA
SCALE: 1 inch = 2,000 feet

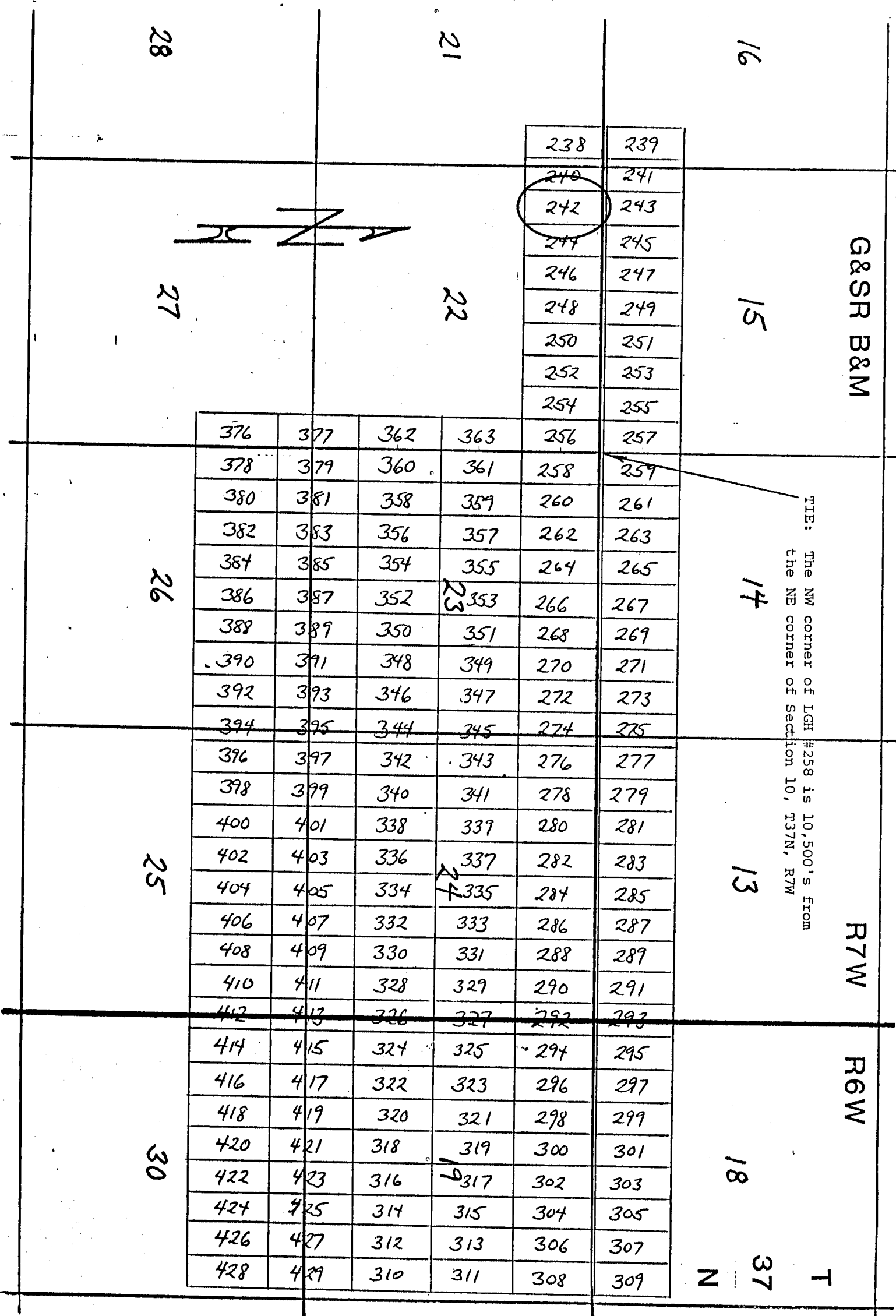

Side lines are 1,500 feet; end lines are 600 feet;
Boundaries are North/South, East/West, parallel to
section lines.

Claim monuments are wooden
stakes at least 1½" x 1½" x
4' above the ground.

NOTICE AND CERTIFICATE OF LOCATION - LODE MINING CLAIM

A MC 254880

Notice is Hereby Given that:

- 1) The name of this claim is LGH 243, a lode mining claim.
- 2) The name and post office address of the locator is:
 Pathfinder Mines Corporation 1250 W. Sunset Blvd., Suite A
 St. George, Utah 84770
- 3) The date of this location is the 25 day of March, 1986 on which date the notice of location was posted on the claim.
- 4) The locator does hereby locate and claim 1,500 linear feet vein or lode, together with 300 feet in width on each side of the center line of this claim.
- 5) The general course of the vein or lode is in a North and South direction. The location monument lies within the boundaries of this claim at Corner # 4 the SW corner, and lies on the South end of this claim, and is 1,500 feet from the opposite end of this claim.
- 6) The claim is situated in the SW quarter of Section 15, Twp. 37N, Rge. 7W, G & SR Base & Meridian, in the unknown Mining District, County of Mohave, State of Arizona.

The boundaries of this claim can be traced:

Beginning at the South end center monument, and running
 thence East 300 feet to SE corner monument No. 1;
 thence North 1,500 feet to NE corner monument No. 2;
 thence West 300 feet to North end center monument;
 thence West 300 feet to NW corner monument No. 3;
 thence South 1,500 feet to SW corner monument No. 4;
 thence East 300 feet to the point of beginning.

- 7) All dips, variations, spurs, angles, and all veins, ledges, or deposits within the lines of this claim, together with all water and timber and any other rights appurtenant, allowed by the laws of the State or of the United States, are hereby claimed from the effective date of this location.

- 8) Tie: Corner No. 4 of this claim is located 10500' S 4800' W

RECEIVED
 B.L.M. AZ STATE OFFICE
 1986 JUN 12 1:16
 PHOENIX, ARIZONA

From the NE corner of Section 10, Twp. 37N, Rge. 7W.

Locator: PATHFINDER MINES CORPORATION

By:

Agent

LGH

LODE MINING CLAIMS
Mohave COUNTY, ARIZONA
SCALE: 1 inch = 2,000 feet

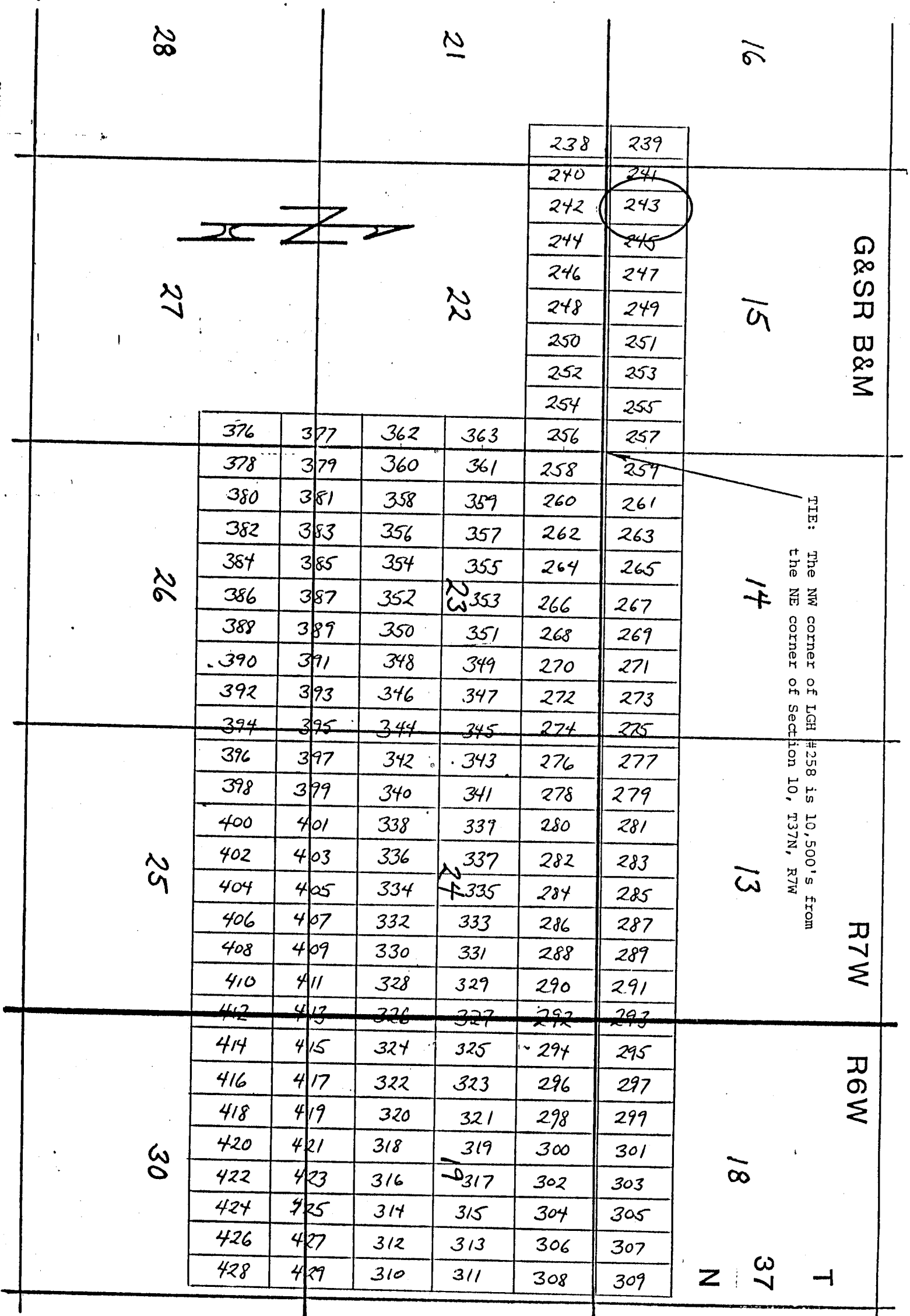

Side lines are 1,500 feet; end lines are 600 feet; bearings are North/South, East/West, parallel to the section lines.

Claim monuments are wooden stakes at least 1½" x 1½" x 4' above the ground.

NOTICE AND CERTIFICATE OF LOCATION - LODE MINING CLAIM

Notice is Hereby Given that:

- 1) The name of this claim is LGH 244, a lode mining claim.
- 2) The name and post office address of the locator is:
 Pathfinder Mines Corporation 1250 W. Sunset Blvd., Suite A
 St. George, Utah 84770
- 3) The date of this location is the 25 day of March, 1988, on which date the notice of location was posted on the claim.
- 4) The locator does hereby locate and claim 1,500 linear feet vein or lode, together with 300 feet in width on each side of the center line of this claim.
- 5) The general course of the vein or lode is in a South and North direction. The location monument lies within the boundaries of this claim at Corner # 1 the NW corner, and lies on the North end of this claim, and is 1,500 feet from the opposite end of this claim.
- 6) The claim is situated in the NW 1/4 Sec 22 quarter of Section 15, Twp. 37N, Rge. 7W, G & SR Base & Meridian, in the unknown Mining District, County of Mohave, State of Arizona.

The boundaries of this claim can be traced:

Beginning at the North end center monument, and running
 thence West 300 feet to NW corner monument No. 1;
 thence South 1,500 feet to SW corner monument No. 2;
 thence East 300 feet to South end center monument;
 thence East 300 feet to SE corner monument No. 3;
 thence North 1,500 feet to NE corner monument No. 4;
 thence West 300 feet to the point of beginning.

- 7) All dips, variations, spurs, angles, and all veins, ledges, or deposits within the lines of this claim, together with all water and timber and any other rights appurtenant, allowed by the laws of the State or of the United States, are hereby claimed from the effective date of this location.

- 8) Tie: Corner No. 1 of this claim is located

10500' S 4200' W

From the NE corner of Section 10, Twp. 37N, Rge. 7W,
 G&SR, BM.

Locator: PATHFINDER MINES CORPORATION

By:

Agent

RECEIVED

B.L.M. AZ STATE OFFICE

1988 JUN 14 16

PHOENIX, ARIZONA

A MC 254881

LGH

LODE MINING CLAIMS
Mohave COUNTY, ARIZONA
SCALE: 1 inch = 2,000 feet

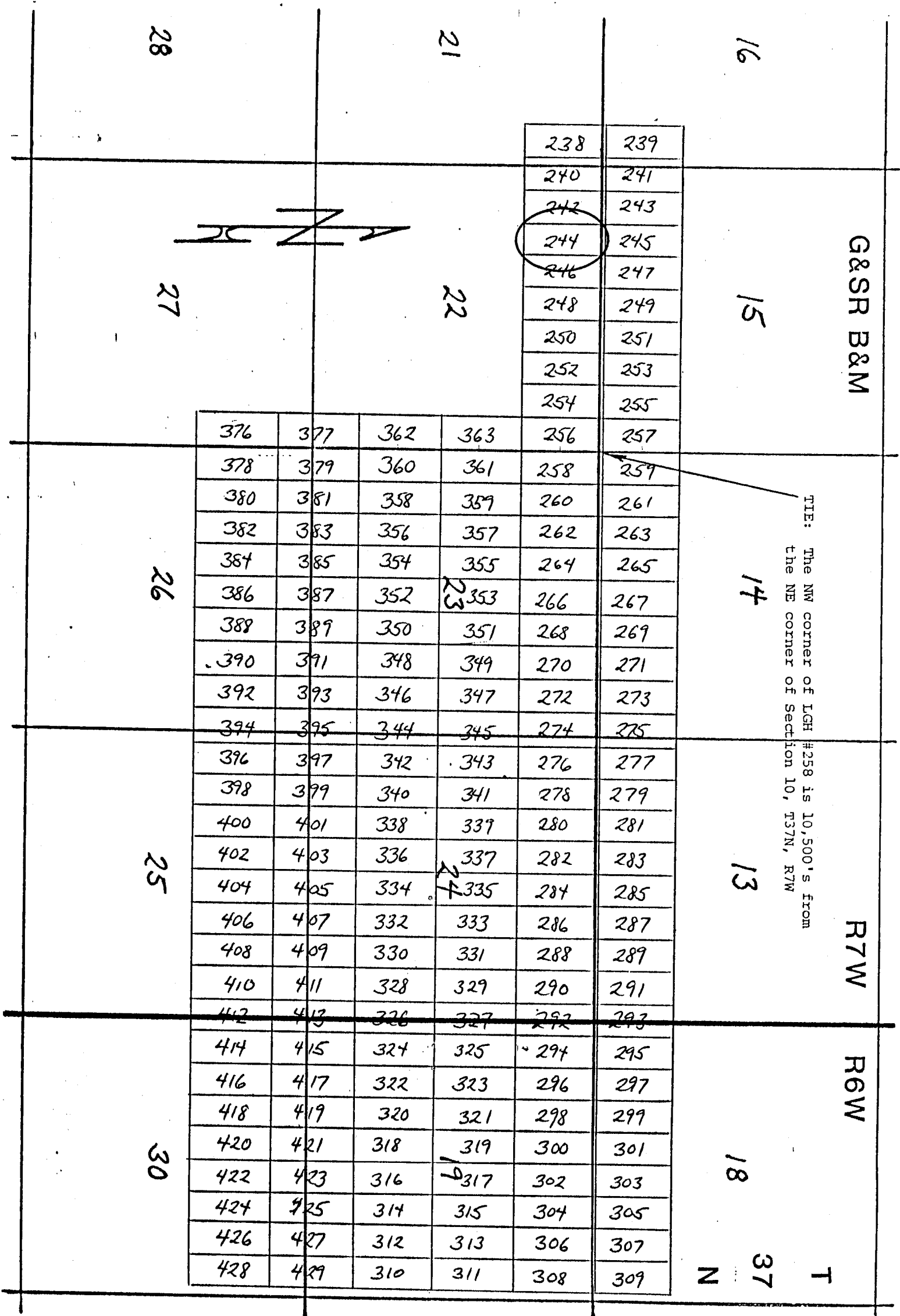

Side lines are 1,500 feet; end lines are 600 feet; bearings are North/South, East/West, parallel to the section lines.

Claim monuments are wooden stakes at least 1½" x 1½" x 4" above the ground.

NOTICE AND CERTIFICATE OF LOCATION - LODE MINING CLAIM

Notice is Hereby Given that:

- 1) The name of this claim is LGH 245, a lode mining claim.
- 2) The name and post office address of the locator is:
 Pathfinder Mines Corporation 1250 W. Sunset Blvd., Suite A
 St. George, Utah 84770
- 3) The date of this location is the 25 day of March, 1986 on which date the notice of location was posted on the claim.
- 4) The locator does hereby locate and claim 1,500 linear feet vein or lode, together with 300 feet in width on each side of the center line of this claim.
- 5) The general course of the vein or lode is in a North and South direction. The location monument lies within the boundaries of this claim at Corner # 4 the SW corner, and lies on the South end of this claim, and is 1,500 feet from the opposite end of this claim.
- 6) The claim is situated in the SW quarter of Section 15, Twp. 37N, Rge. 7W, G & SR Base & Meridian, in the unknown Mining District, County of Mohave, State of Arizona.

The boundaries of this claim can be traced:

Beginning at the South end center monument, and running
 thence East 300 feet to SE corner monument No. 1;
 thence North 1,500 feet to NE corner monument No. 2;
 thence West 300 feet to North end center monument;
 thence West 300 feet to NW corner monument No. 3;
 thence South 1,500 feet to SW corner monument No. 4;
 thence East 300 feet to the point of beginning.

- 7) All dips, variations, spurs, angles, and all veins, ledges, or deposits within the lines of this claim, together with all water and timber and any other rights appurtenant, allowed by the laws of the State or of the United States, are hereby claimed from the effective date of this location.

- 8) Tie: Corner No. 4 of this claim is located 10500'S 4200'W

from the NE corner of Section 10, Twp. 37N, Rge. 7W,
 G&SR, BM.

Locator: PATHFINDER MINES CORPORATION

By:

Agent

RECEIVED
 B.L.M. AZ STATE OFFICE

1986 JUN 12 PM

PHOENIX, ARIZONA

A MC 254882

LODE MINING CLAIMS
Mohave COUNTY, ARIZONA
SCALE: 1 inch = 2,000 feet

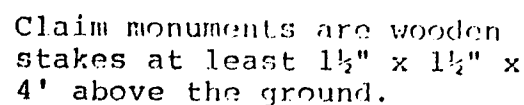

LGH

LODE MINING CLAIMS
Mohave COUNTY, ARIZONA
SCALE: 1 inch = 2,000 feet

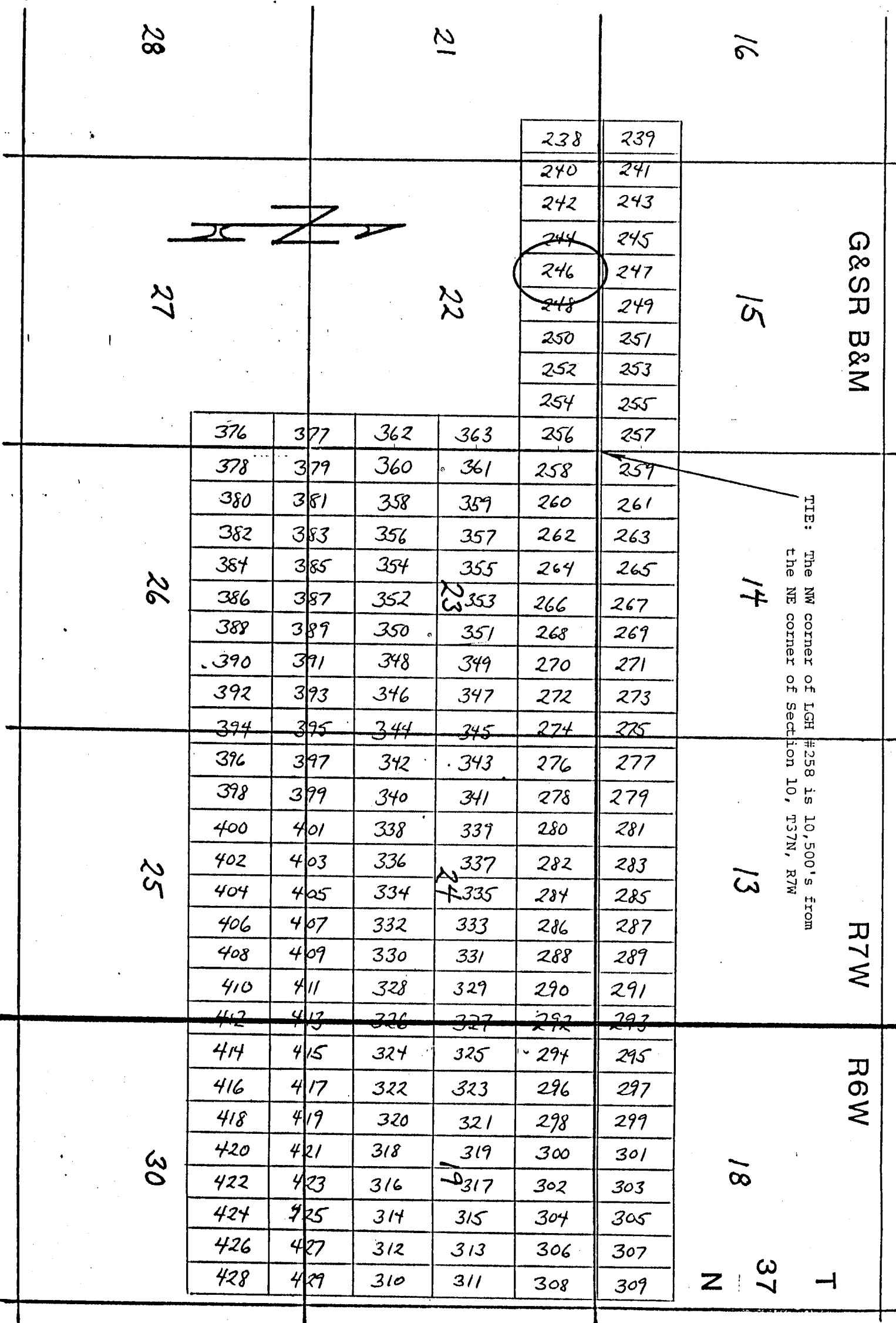

Side lines are 1,500 feet; end lines are 600 feet; bearings are North/South, East/West, parallel to the section lines.

Claim monuments are wooden stakes at least 1½" x 1½" x 4' above the ground.

NOTICE AND CERTIFICATE OF LOCATION - LODE MINING CLAIM

A MC 254884

Notice is Hereby Given that:

- 1) The name of this claim is LGH 247, a lode mining claim.
- 2) The name and post office address of the locator is:
 Pathfinder Mines Corporation 1250 W. Sunset Blvd., Suite A
 St. George, Utah 84770
- 3) The date of this location is the 25 day of March, 1986 on which date the notice of location was posted on the claim.
- 4) The locator does hereby locate and claim 1,500 linear feet vein or lode, together with 300 feet in width on each side of the center line of this claim.
- 5) The general course of the vein or lode is in a North and South direction. The location monument lies within the boundaries of this claim at Corner # 4 the SW corner, and lies on the South end of this claim, and is 1,500 feet from the opposite end of this claim.
- 6) The claim is situated in the SW quarter of Section 15, Twp. 37N, Rge. 7W, G & SR Base & Meridian, in the unknown Mining District, County of Mohave, State of Arizona.

The boundaries of this claim can be traced:

Beginning at the South end center monument, and running
 thence East 300 feet to SE corner monument No. 1;
 thence North 1,500 feet to NE corner monument No. 2;
 thence West 300 feet to North end center monument;
 thence West 300 feet to NW corner monument No. 3;
 thence South 1,500 feet to SW corner monument No. 4;
 thence East 300 feet to the point of beginning.

- 7) All dips, variations, spurs, angles, and all veins, ledges, or deposits within the lines of this claim, together with all water and timber and any other rights appurtenant, allowed by the laws of the State or of the United States, are hereby claimed from the effective date of this location.
- 8) Tie: Corner No. 4 of this claim is located _____

10500'S 3600W

from the NE corner of Section 10, Twp. 37N, Rge. 7W,
 G & SR BM.

Locator: PATHFINDER MINES CORPORATION

By:

Agent

RECEIVED
 B.L.M. AZ STATE OFFICE

1986 JUN 12 PM 1:11
 PHOENIX, ARIZONA

LGH

LODE MINING CLAIMS
Mohave COUNTY, ARIZONA
SCALE: 1 inch = 2,000 feet

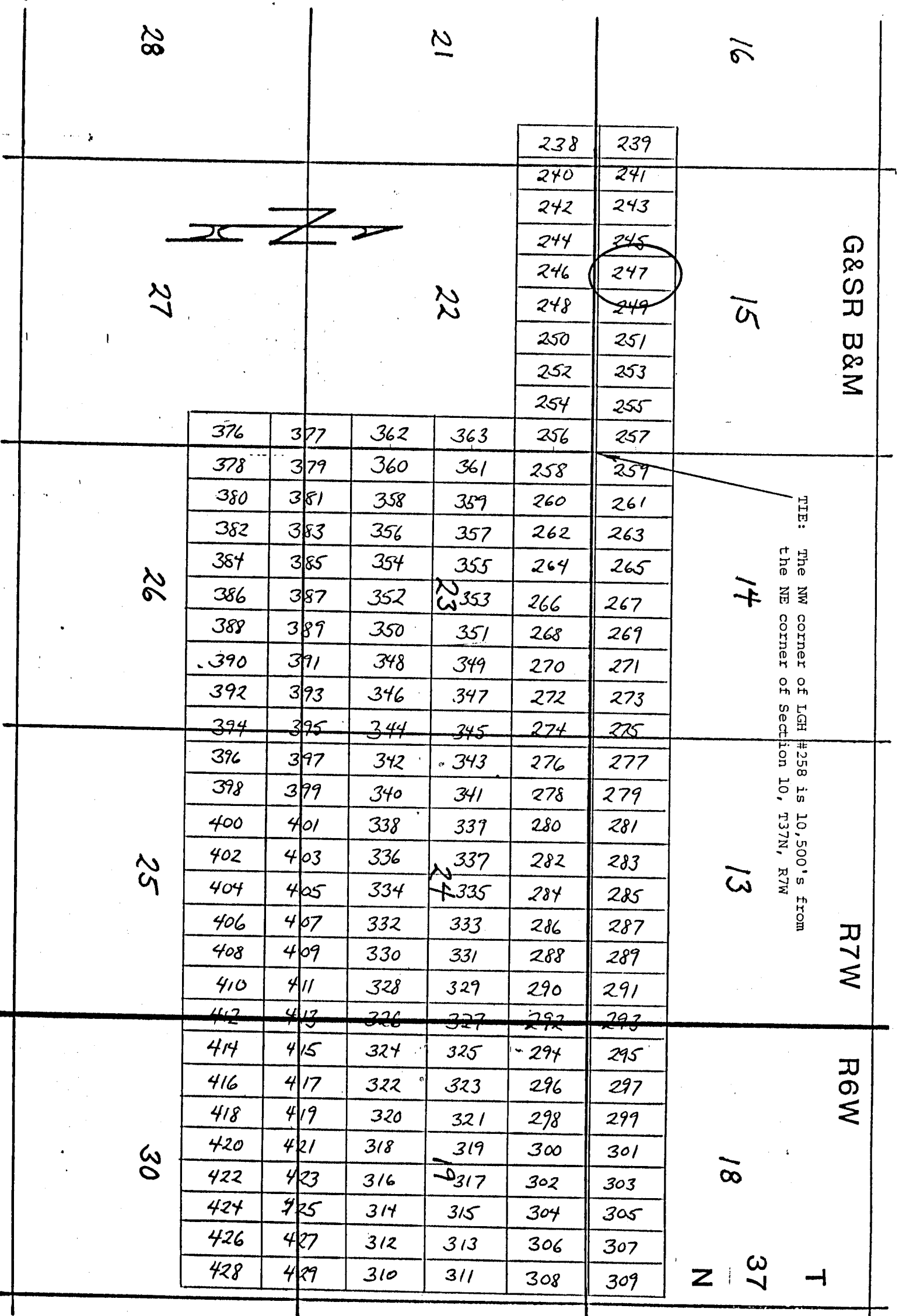

Side lines are 1,500 feet; end lines are 600 feet; bearings are North/South, East/West, parallel to the section lines.

Claim monuments are wooden stakes at least 1½" x 1½" x 4' above the ground.

NOTICE AND CERTIFICATE OF LOCATION - LODE MINING CLAIM

Notice is Hereby Given that:

1) The name of this claim is LGH 248, a lode mining claim.

2) The name and post office address of the locator is:

Pathfinder Mines Corporation

1250 W. Sunset Blvd., Suite A
St. George, Utah 84770

A MC 254885

3) The date of this location is the 25 day of March, 1988, on which date the notice of location was posted on the claim.

4) The locator does hereby locate and claim 1,500 linear feet vein or lode, together with 300 feet in width on each side of the center line of this claim.

5) The general course of the vein or lode is in a South and North direction. The location monument lies within the boundaries of this claim at Corner # 1 the NW corner, and lies on the North end of this claim, and is 1,500 feet from the opposite end of this claim.

6) The claim is situated in the NW 1/4 of Sec 22, Rge. 7W, G & SR Base & Meridian, in the unknown Mining District, County of Mohave, State of Arizona.

The boundaries of this claim can be traced:

Beginning at the North end center monument, and running

thence West 300 feet to NW corner monument No. 1;

thence South 1,500 feet to SW corner monument No. 2;

thence East 300 feet to South end center monument;

thence East 300 feet to SE corner monument No. 3;

thence North 1,500 feet to NE corner monument No. 4;

thence West 300 feet to the point of beginning.

7) All dips, variations, spurs, angles, and all veins, ledges, or deposits within the lines of this claim, together with all water and timber and any other rights appurtenant, allowed by the laws of the State or of the United States, are hereby claimed from the effective date of this location.

8) Tie: Corner No. 1 of this claim is located 10500' S 3000' W

from the NE corner of Section 10, Twp. 37N, Rge. 7W, G&SR, BM.

Locator: PATHFINDER MINES CORPORATION

By:

[Signature]
Agent

RECEIVED
B.L.M. AZ STATE OFFICE

1988 JUN 12 PM 17

PHOENIX, ARIZONA

LGH

LODE MINING CLAIMS
Mohave COUNTY, ARIZONA
SCALE: 1 inch = 2,000 feet

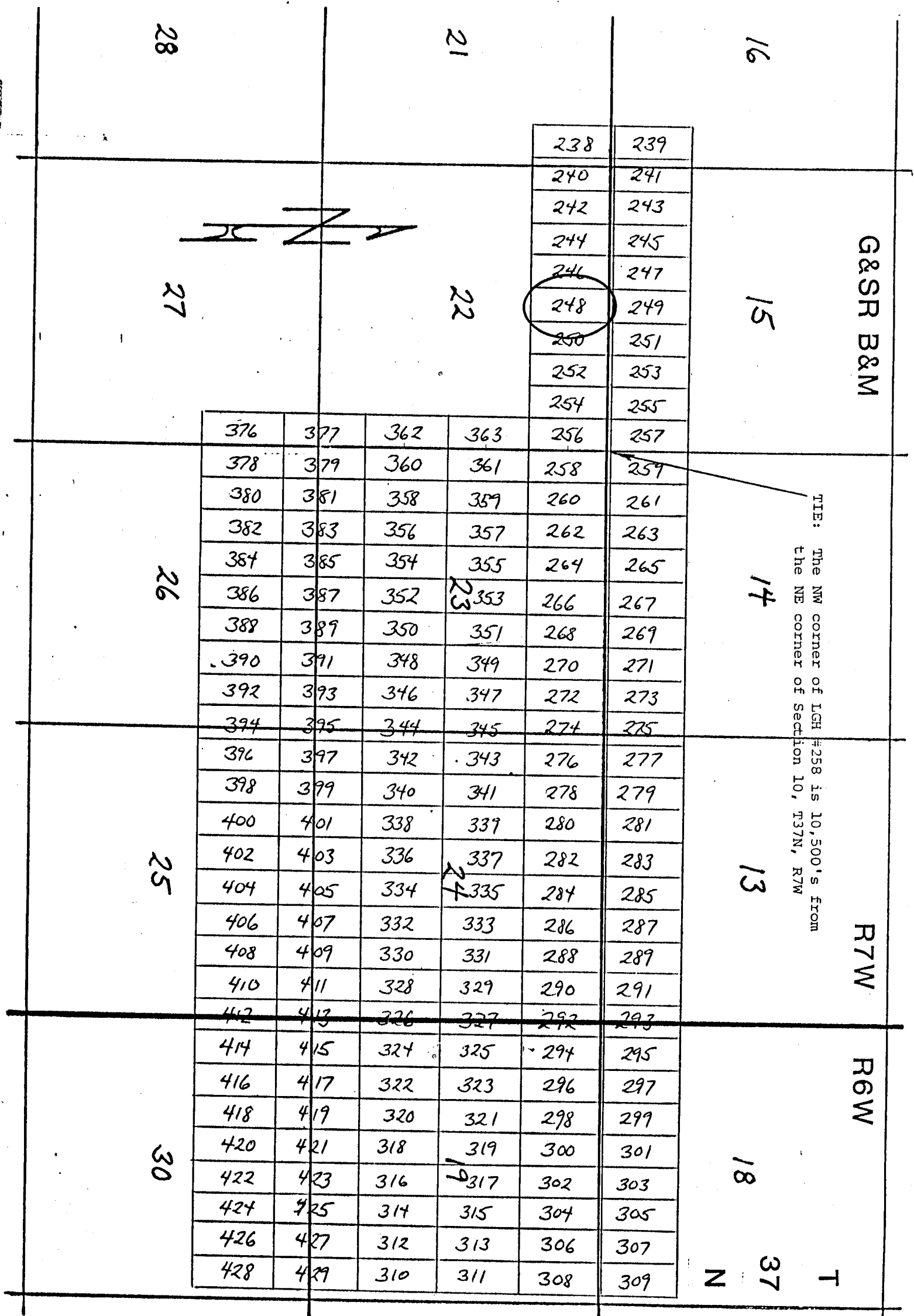

G&SR B&M

R7W

R6W

TIE: The NW corner of LGH #258 is 10,500' S from the NE corner of Section 10, T37N, R7W

NOTICE AND CERTIFICATE OF LOCATION - LODE MINING CLAIM

Notice is Hereby Given that:

- 1) The name of this claim is LGH 249, a lode mining claim.
- 2) The name and post office address of the locator is:
 Pathfinder Mines Corporation 1250 W. Sunset Blvd., Suite A
 St. George, Utah 84770
- 3) The date of this location is the 25 day of March, 1986 on which date the notice of location was posted on the claim.
- 4) The locator does hereby locate and claim 1,500 linear feet vein or lode, together with 300 feet in width on each side of the center line of this claim.
- 5) The general course of the vein or lode is in a North and South direction. The location monument lies within the boundaries of this claim Corner # 4 the SW corner, and lies on the South end of this claim, and is 1,500 feet from the opposite end of this claim.
- 6) The claim is situated in the SW & SE quarter of Section 15, Twp. 37N, Rge. 7W, G & SR Base & Meridian, in the unknown Mining District, County of Mohave, State of Arizona.

The boundaries of this claim can be traced:

Beginning at the South end center monument, and running
 thence East 300 feet to SE corner monument No. 1;
 thence North 1,500 feet to NE corner monument No. 2;
 thence West 300 feet to North end center monument;
 thence West 300 feet to NW corner monument No. 3;
 thence South 1,500 feet to SW corner monument No. 4;
 thence East 300 feet to the point of beginning.

- 7) All dips, variations, spurs, angles, and all veins, ledges, or deposits within the lines of this claim, together with all water and timber and any other rights appurtenant, allowed by the laws of the State or of the United States, are hereby claimed from the effective date of this location.
- 8) Tie: Corner No. 4 of this claim is located _____

10500' E + 3000' W

from the NE corner of Section 10, Twp. 37N, Rge. 7W, G&SR, BM.

Locator: PATHFINDER MINES CORPORATION

By:

John D. Collier
 Agent

RECEIVED
 B.L.H. AZ STATE OFFICE

1986 JUN 12 PM 1:

PHOENIX, ARIZONA

A MC 254886

LGH

LODE MINING CLAIMS
Mohave COUNTY, ARIZONA
SCALE: 1 inch = 2,000 feet

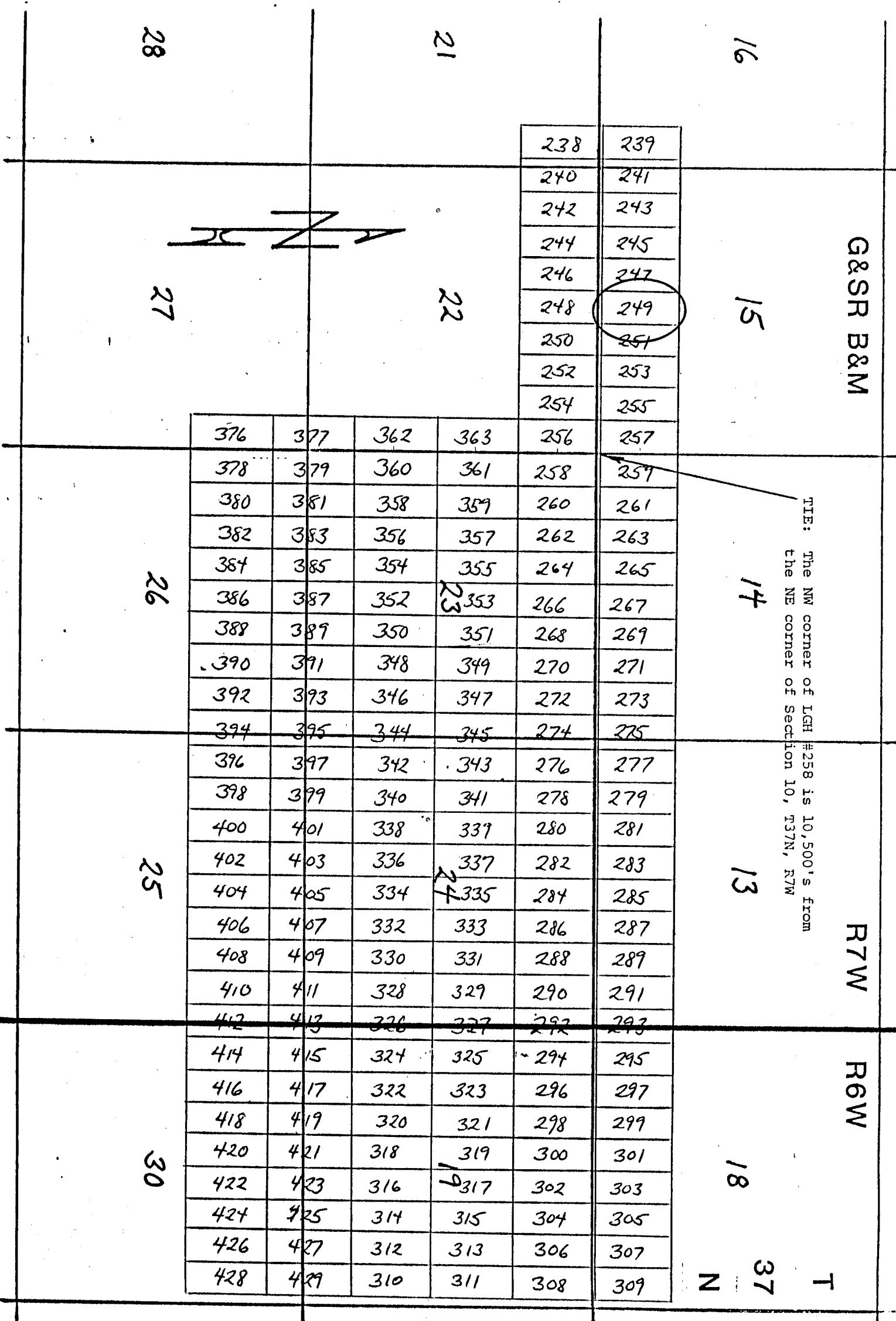

Side lines are 1,500 feet; end lines are 600 feet; bearings are North/South, East/West, parallel to the section lines.

Claim monuments are wooden stakes at least 1½" x 1½" x 4' above the ground.

NOTICE AND CERTIFICATE OF LOCATION - LODE MINING CLAIM

A MC 254087

Notice is Hereby Given that:

- 1) The name of this claim is LGH 250, a lode mining claim.
- 2) The name and post office address of the locator is:
 Pathfinder Mines Corporation 1250 W. Sunset Blvd., Suite A
 St. George, Utah 84770
- 3) The date of this location is the 25 day of March, 1988, on which date the notice of location was posted on the claim.
- 4) The locator does hereby locate and claim 1,500 linear feet vein or lode, together with 300 feet in width on each side of the center line of this claim.
- 5) The general course of the vein or lode is in a South and North direction. The location monument lies within the boundaries of this claim at Corner # 1 the NW corner, and lies on the North end of this claim, and is 1,500 feet from the opposite end of this claim.
- 6) The claim is situated in the SE 1/4 of Sec 15, Rge. 7W, G & SR Base & Meridian, in the unknown Mining District, County of Mohave, State of Arizona.

The boundaries of this claim can be traced:

Beginning at the North end center monument, and running
 thence West 300 feet to NW corner monument No. 1;
 thence South 1,500 feet to SW corner monument No. 2;
 thence East 300 feet to South end center monument;
 thence East 300 feet to SE corner monument No. 3;
 thence North 1,500 feet to NE corner monument No. 4;
 thence West 300 feet to the point of beginning.

- 7) All dips, variations, spurs, angles, and all veins, ledges, or deposits within the lines of this claim, together with all water and timber and any other rights appurtenant, allowed by the laws of the State or of the United States, are hereby claimed from the effective date of this location.
- 8) Tie: Corner No. 1 of this claim is located 10500' S 2400' W

from the NE corner of Section 10, Twp. 37N, Rge. 7W,
 G&SR BM.

Locator: PATHFINDER MINES CORPORATION

By:

Agent

RECEIVED
 B.L.H. AZ STATE OFFICE

1086 JUN 12

PHOENIX, ARIZONA

LGH

LODE MINING CLAIMS
Mohave COUNTY, ARIZONA
SCALE: 1 inch = 2,000 feet

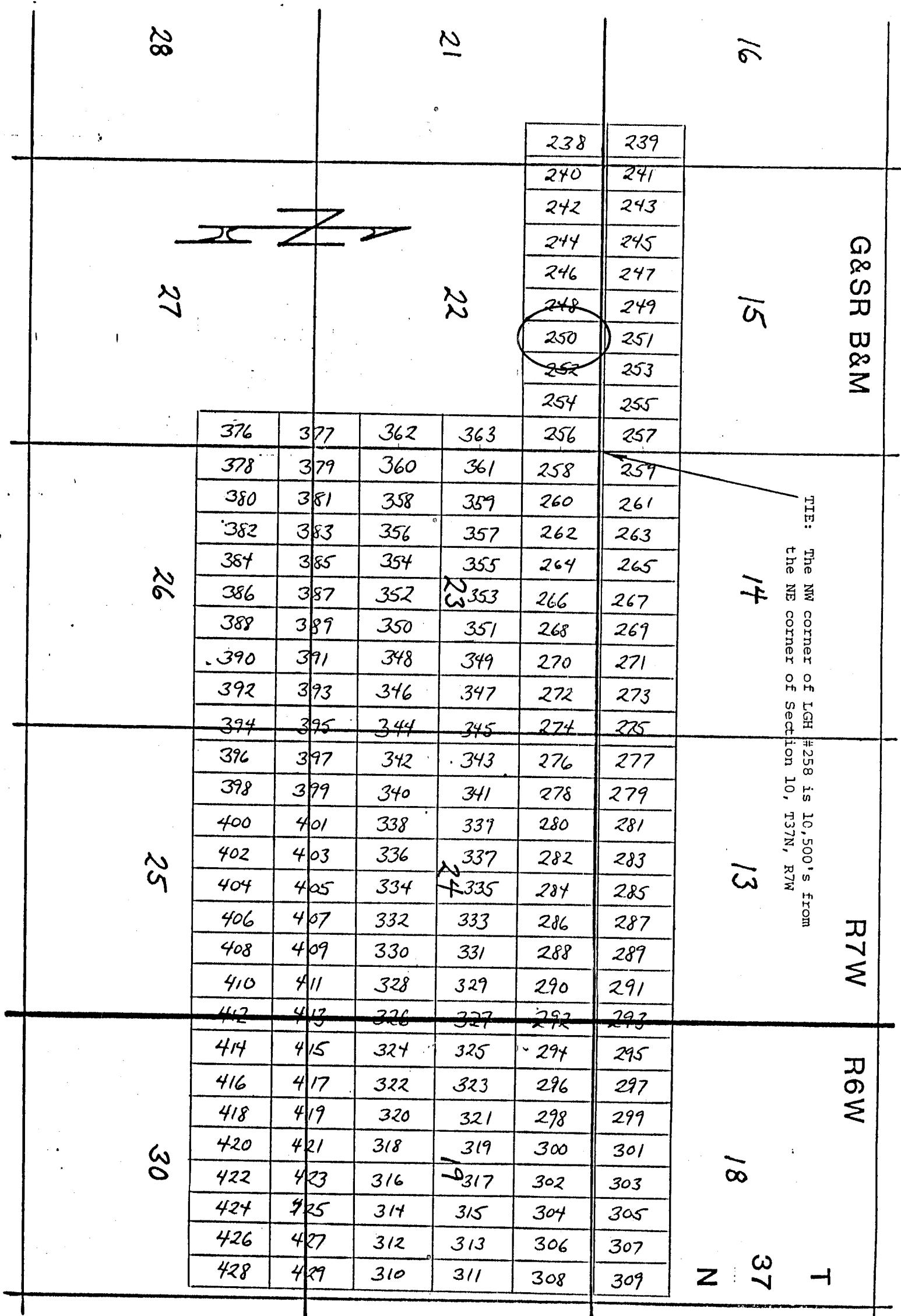

Side lines are 1,500 feet; end lines are 600 feet; bearings are North/South, East/West, parallel to the section lines.

Claim monuments are wooden stakes at least 1½" x 1½" x 4' above the ground.

NOTICE AND CERTIFICATE OF LOCATION - LODE MINING CLAIM

Notice is Hereby Given that:

- 1) The name of this claim is LGH 251, a lode mining claim.
- 2) The name and post office address of the locator is:
 Pathfinder Mines Corporation 1250 W. Sunset Blvd., Suite A
 St. George, Utah 84770
- 3) The date of this location is the 25 day of March, 1986 on which date the notice of location was posted on the claim.
- 4) The locator does hereby locate and claim 1,500 linear feet vein or lode, together with 300 feet in width on each side of the center line of this claim.
- 5) The general course of the vein or lode is in a North and South direction. The location monument lies within the boundaries of this claim at Corner # 4 the SW corner, and lies on the South end of this claim, and is 1,500 feet from the opposite end of this claim.
- 6) The claim is situated in the SE quarter of Section 15, Twp. 37N, Rge. 7W, G & SR Base & Meridian, in the unknown Mining District, County of Mohave, State of Arizona.

The boundaries of this claim can be traced:

Beginning at the South end center monument, and running
 thence East 300 feet to SE corner monument No. 1;
 thence North 1,500 feet to NE corner monument No. 2;
 thence West 300 feet to North end center monument;
 thence West 300 feet to NW corner monument No. 3;
 thence South 1,500 feet to SW corner monument No. 4;
 thence East 300 feet to the point of beginning.

- 7) All dips, variations, spurs, angles, and all veins, ledges, or deposits within the lines of this claim, together with all water and timber and any other rights appurtenant, allowed by the laws of the State or of the United States, are hereby claimed from the effective date of this location.
- 8) Tie: Corner No. 4 of this claim is located _____
10500' S 2400' W

from the NE corner of Section 10, Twp. 37N, Rge. 7W,
 G&SR, BM.

Locator: PATHFINDER MINES CORPORATION

By:

[Signature]
 Agent

RECEIVED
 B.L.M. AZ STATE OFFICE
 1986 JUN 12 PM 1:17
 PHOENIX, ARIZONA

A MC 254888

LGH

LODE MINING CLAIMS
Mohave COUNTY, ARIZONA
SCALE: 1 inch = 2,000 feet

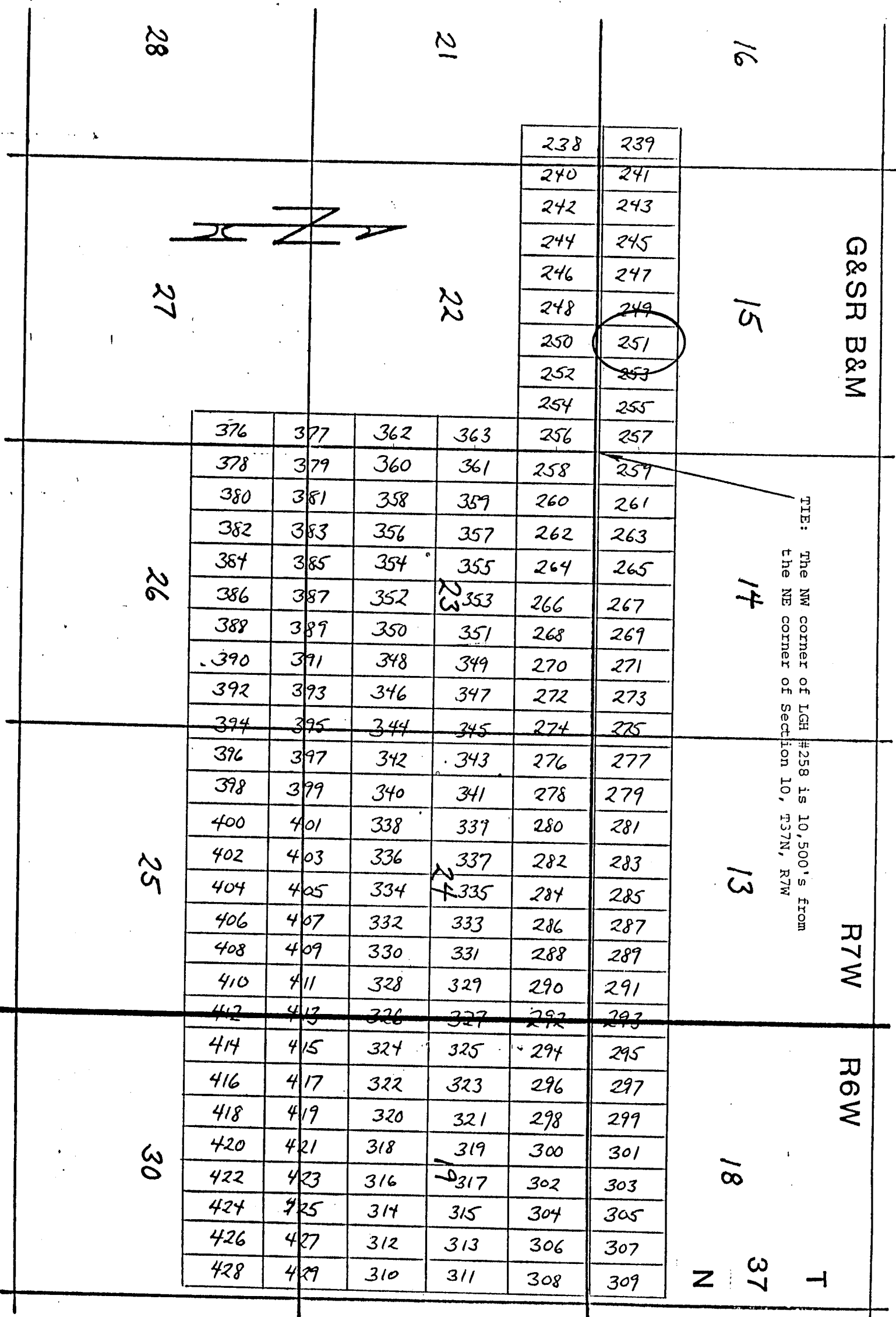

Side lines are 1,500 feet; end lines are 600 feet; bearings are North/South, East/West, parallel to the section lines.

Claim monuments are wooden stakes at least 1½" x 1½" x 4' above the ground.

NOTICE AND CERTIFICATE OF LOCATION - LODE MINING CLAIM

Notice is Hereby Given that:

A MC 254889

- 1) The name of this claim is LGH 252, a lode mining claim.
- 2) The name and post office address of the locator is:
 Pathfinder Mines Corporation 1250 W. Sunset Blvd., Suite A
 St. George, Utah 84770
- 3) The date of this location is the 25 day of March, 1988, on which date the notice of location was posted on the claim.
- 4) The locator does hereby locate and claim 1,500 linear feet vein or lode, together with 300 feet in width on each side of the center line of this claim.
- 5) The general course of the vein or lode is in a South and North direction. The location monument lies within the boundaries of this claim at Corner # 1 the NW corner, and lies on the North end of this claim, and is 1,500 feet from the opposite end of this claim.
- 6) The claim is situated in the SE 1/4 of Sec 15 quarter of Section 22, Twp. 37N, Rge. 7W, G & SR Base & Meridian, in the unknown Mining District, County of Mohave, State of Arizona.

The boundaries of this claim can be traced:

Beginning at the North end center monument, and running
 thence West 300 feet to NW corner monument No. 1;
 thence South 1,500 feet to SW corner monument No. 2;
 thence East 300 feet to South end center monument;
 thence East 300 feet to SE corner monument No. 3;
 thence North 1,500 feet to NE corner monument No. 4;
 thence West 300 feet to the point of beginning.

- 7) All dips, variations, spurs, angles, and all veins, ledges, or deposits within the lines of this claim, together with all water and timber and any other rights appurtenant, allowed by the laws of the State or of the United States, are hereby claimed from the effective date of this location.

- 8) Tie: Corner No. 1 of this claim is located 10500' S 1800' W

from the NE corner of Section 10, Twp. 37N, Rge. 7W,
 G&SR, BM.

Locator: PATHFINDER MINES CORPORATION

By: [Signature]
 Agent

RECEIVED
 B.L.H. AZ STATE OFFICE
 1305 JUN 12 PM 1
 PHOENIX, ARIZONA

LGH

LODE MINING CLAIMS
Mohave COUNTY, ARIZONA
SCALE: 1 inch = 2,000 feet

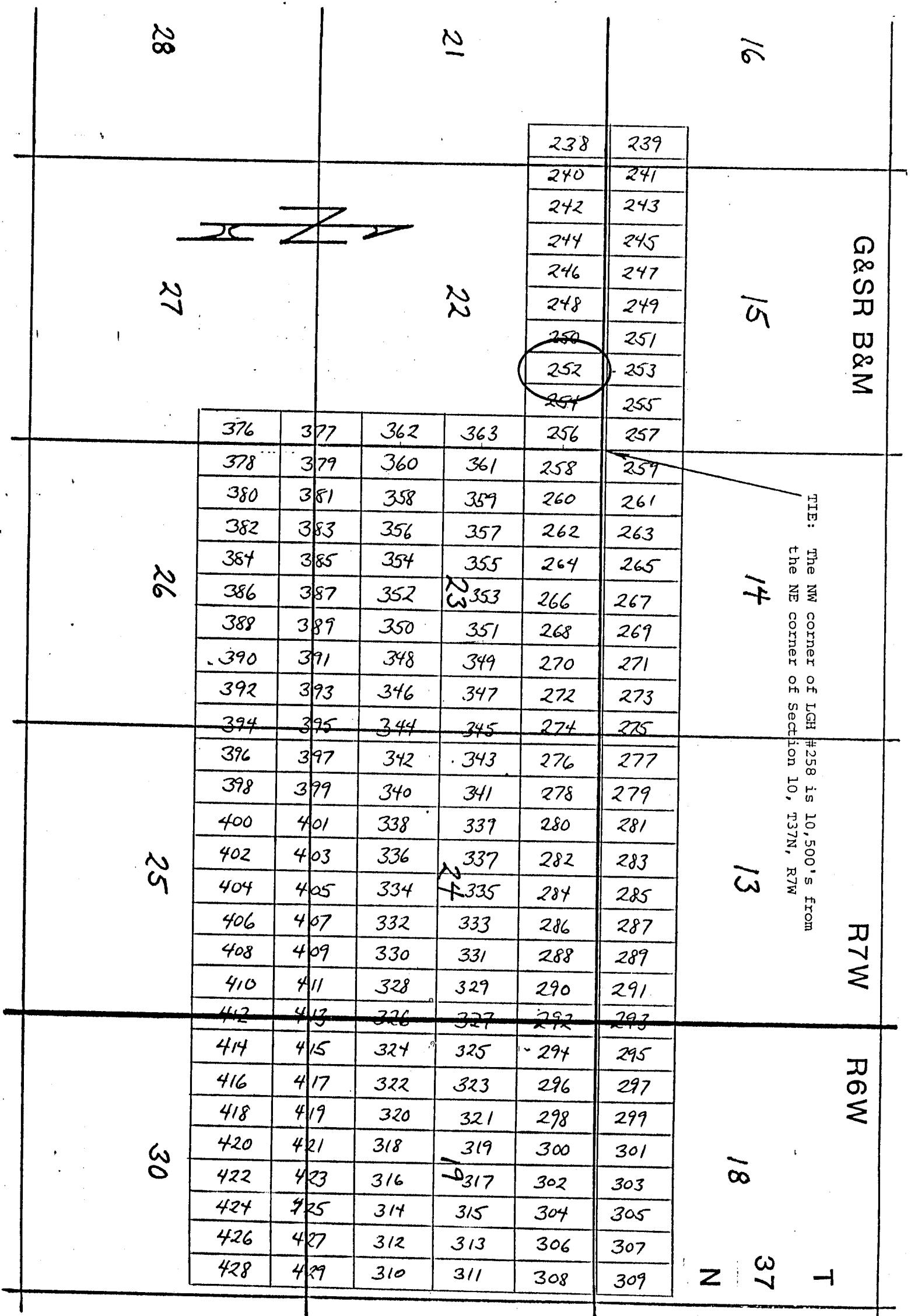

Side lines are 1,500 feet; end lines are 600 feet; bearings are North/South, East/West, parallel to the section lines.

Claim monuments are wooden stakes at least 1½" x 1½" x 4' above the ground.

NOTICE AND CERTIFICATE OF LOCATION - LODE MINING CLAIM

Notice is Hereby Given that:

- 1) The name of this claim is LGH 253, a lode mining claim.
- 2) The name and post office address of the locator is:
 Pathfinder Mines Corporation 1250 W. Sunset Blvd., Suite A
 St. George, Utah 84770
- 3) The date of this location is the 25 day of March, 1986 on which date the notice of location was posted on the claim.
- 4) The locator does hereby locate and claim 1,500 linear feet vein or lode, together with 300 feet in width on each side of the center line of this claim.
- 5) The general course of the vein or lode is in a North and South direction. The location monument lies within the boundaries of this claim at Corner # 4 the SW corner, and lies on the South end of this claim, and is 1,500 feet from the opposite end of this claim.
- 6) The claim is situated in the SE quarter of Section 15, Twp. 37N, Rge. 7W, G & SR Base & Meridian, in the unknown Mining District, County of Mohave, State of Arizona.

The boundaries of this claim can be traced:

Beginning at the South end center monument, and running
 thence East 300 feet to SE corner monument No. 1;
 thence North 1,500 feet to NE corner monument No. 2;
 thence West 300 feet to North end center monument;
 thence West 300 feet to NW corner monument No. 3;
 thence South 1,500 feet to SW corner monument No. 4;
 thence East 300 feet to the point of beginning.

- 7) All dips, variations, spurs, angles, and all veins, ledges, or deposits within the lines of this claim, together with all water and timber and any other rights appurtenant, allowed by the laws of the State or of the United States, are hereby claimed from the effective date of this location.

- 8) Tie: Corner No. 4 of this claim is located 10500' S 1800' W

from the NE corner of Section 10, Twp. 37N, Rge. 7W, G&SR, BM.

Locator: PATHFINDER MINES CORPORATION

By:

[Signature]
 Agent

RECEIVED
 B.L.H. AZ STATE OFFICE

1986 JUN 12 PM 1:16

PHOENIX, ARIZONA

A MC 254890

LGH

LODE MINING CLAIMS
Mohave COUNTY, ARIZONA
SCALE: 1 inch = 2,000 feet

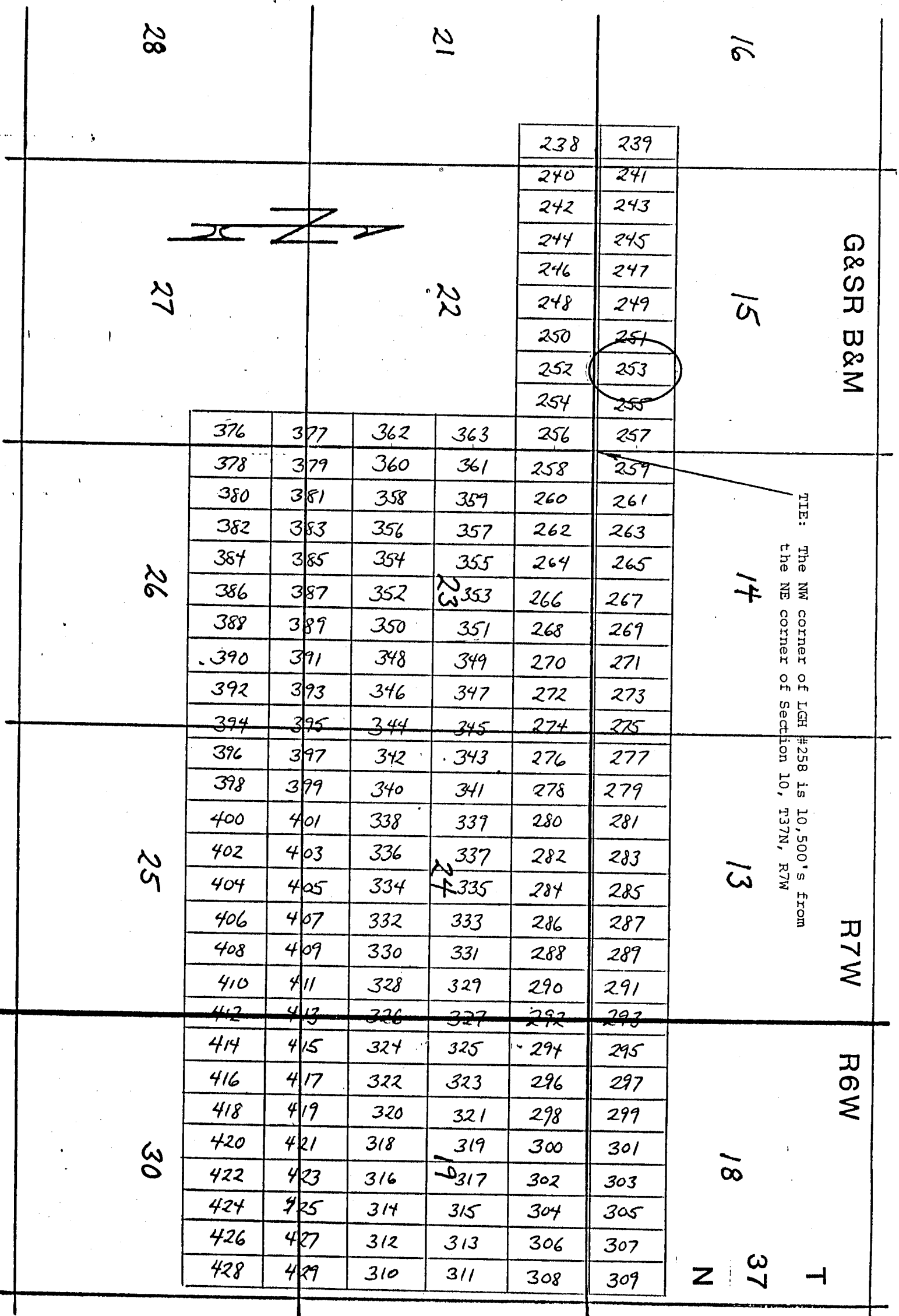

Side lines are 1,500 feet; end lines are 600 feet; bearings are North/South, East/West, parallel to the section lines.

Claim monuments are wooden stakes at least 1½" x 1½" x 4' above the ground.

NOTICE AND CERTIFICATE OF LOCATION - LODE MINING CLAIM

Notice is Hereby Given that:

A MC 254891

- 1) The name of this claim is LGH 254, a lode mining claim.
- 2) The name and post office address of the locator is:
 Pathfinder Mines Corporation 1250 W. Sunset Blvd., Suite A
 St. George, Utah 84770
- 3) The date of this location is the 25 day of March, 1988, on which date the notice of location was posted on the claim.
- 4) The locator does hereby locate and claim 1,500 linear feet vein or lode, together with 300 feet in width on each side of the center line of this claim.
- 5) The general course of the vein or lode is in a South and North direction. The location monument lies within the boundaries of this claim at Corner # 1 the NW corner, and lies on the North end of this claim, and is 1,500 feet from the opposite end of this claim.
- 6) The claim is situated in the SE 1/4 of Sec 15, Rge. 7W, G & SR Base & Meridian, in the unknown Mining District, County of Mohave, State of Arizona.

The boundaries of this claim can be traced:

Beginning at the North end center monument, and running
 thence West 300 feet to NW corner monument No. 1;
 thence South 1,500 feet to SW corner monument No. 2;
 thence East 300 feet to South end center monument;
 thence East 300 feet to SE corner monument No. 3;
 thence North 1,500 feet to NE corner monument No. 4;
 thence West 300 feet to the point of beginning.

- 7) All dips, variations, spurs, angles, and all veins, ledges, or deposits within the lines of this claim, together with all water and timber and any other rights appurtenant, allowed by the laws of the State or of the United States, are hereby claimed from the effective date of this location.

- 8) Tie: Corner No. 1 of this claim is located 10500' S 1200' W

from the NE corner of Section 10, Twp. 37N, Rge. 7W,
 G&SR, BM.

Locator: PATHFINDER MINES CORPORATION

By:

J. D. Colton
 Agent

RECEIVED
 B.L.M. AZ STATE OFFICE
 1006 JUN 12 1988
 PHOENIX, ARIZONA

LGH

LODE MINING CLAIMS
Mohave COUNTY, ARIZONA
SCALE: 1 inch = 2,000 feet

28

21

16

27

22

15

G&SR B&M



26

14

TIE: The NW corner of LGH #258 is 10,500' s from the NE corner of Section 10, T37N, R7W

25

13

R7W

30

18

R6W

N

37

T

				238	239
				240	241
				242	243
				244	245
				246	247
				248	249
				250	251
				252	253
				254	255
				256	257
376	377	362	363	258	259
378	379	360	361	260	261
380	381	358	359	262	263
382	383	356	357	264	265
384	385	354	355	266	267
386	387	352	353	268	269
388	389	350	351	270	271
390	391	348	349	272	273
392	393	346	347	274	275
394	395	344	345	276	277
396	397	342	343	278	279
398	399	340	341	280	281
400	401	338	339	282	283
402	403	336	337	284	285
404	405	334	335	286	287
406	407	332	333	288	289
408	409	330	331	290	291
410	411	328	329	292	293
412	413	326	327	294	295
414	415	324	325	296	297
416	417	322	323	298	299
418	419	320	321	300	301
420	421	318	319	302	303
422	423	316	317	304	305
424	425	314	315	306	307
426	427	312	313	308	309
428	429	310	311		

Side lines are 1,500 feet; end lines are 600 feet; bearings are North/South, East/West, parallel to the section lines.

Claim monuments are wooden stakes at least 1½" x 1½" x 4' above the ground.

NOTICE AND CERTIFICATE OF LOCATION - LODE MINING CLAIM

Notice is Hereby Given that:

1) The name of this claim is L.G.H 255, a lode mining claim.

2) The name and post office address of the locator is:

Pathfinder Mines Corporation

1250 W. Sunset Blvd., Suite A
St. George, Utah 84770

3) The date of this location is the 25 day of March, 1986 on which date the notice of location was posted on the claim.

4) The locator does hereby locate and claim 1,500 linear feet vein or lode, together with 300 feet in width on each side of the center line of this claim.

5) The general course of the vein or lode is in a North and South direction. The location monument lies within the boundaries of this claim at Corner # 4 the SW corner, and lies on the South end of this claim, and is 1,500 feet from the opposite end of this claim.

6) The claim is situated in the SE quarter of Section 15, Twp. 37N, Rge. 7W, G & SR Base & Meridian, in the unknown Mining District, County of Mohave, State of Arizona.

The boundaries of this claim can be traced:

Beginning at the South end center monument, and running

thence East 300 feet to SE corner monument No. 1;

thence North 1,500 feet to NE corner monument No. 2;

thence West 300 feet to North end center monument;

thence West 300 feet to NW corner monument No. 3;

thence South 1,500 feet to SW corner monument No. 4;

thence East 300 feet to the point of beginning.

7) All dips, variations, spurs, angles, and all veins, ledges, or deposits within the lines of this claim, together with all water and timber and any other rights appurtenant, allowed by the laws of the State or of the United States, are hereby claimed from the effective date of this location.

8) Tie: Corner No. 4 of this claim is located

10500' S 1200' W

from the NE corner of Section 10, Twp. 37N, Rge. 7W, G&SR, BM.

Locator: PATHFINDER MINES CORPORATION

By: [Signature]
Agent

A MC 254892

RECEIVED
B.L.M. AZ STATE OFFICE

1986 JUN 12 PM 1:18

PHOENIX, ARIZONA

LGH

LODE MINING CLAIMS
Mohave COUNTY, ARIZONA
SCALE: 1 inch = 2,000 feet

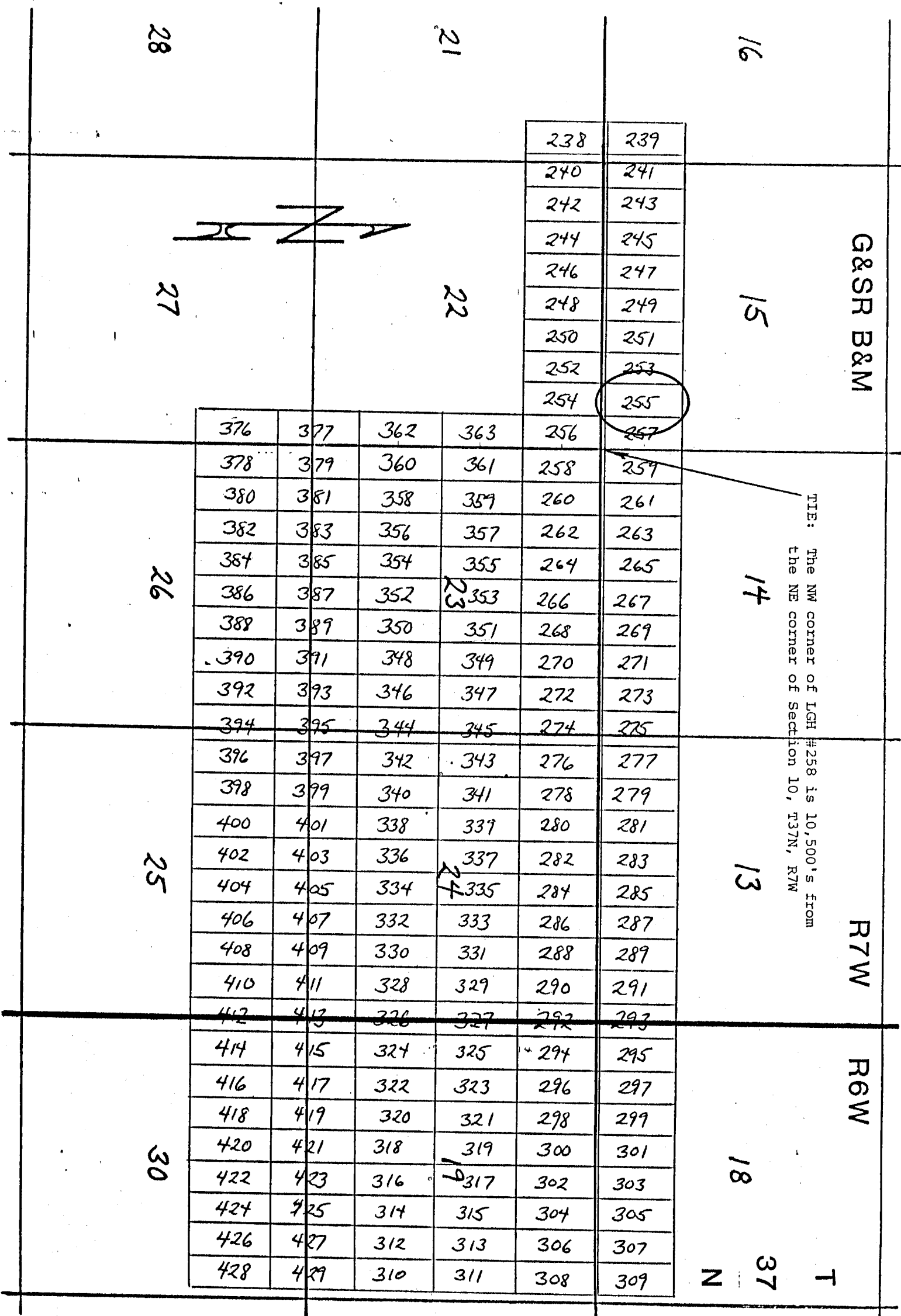

Side lines are 1,500 feet; end lines are 600 feet; bearings are North/South, East/West, parallel to the section lines.

Claim monuments are wooden stakes at least 1½" x 1½" x 4' above the ground.

NOTICE AND CERTIFICATE OF LOCATION - LODE MINING CLAIM

A MC 254893

Notice is Hereby Given that:

- 1) The name of this claim is LGH 256, a lode mining claim.
- 2) The name and post office address of the locator is:
 Pathfinder Mines Corporation 1250 W. Sunset Blvd., Suite A
 St. George, Utah 84770
- 3) The date of this location is the 25 day of March, 1988, on which date the notice of location was posted on the claim.
- 4) The locator does hereby locate and claim 1,500 linear feet vein or lode, together with 300 feet in width on each side of the center line of this claim.
- 5) The general course of the vein or lode is in a South and North direction. The location monument lies within the boundaries of this claim at Corner # 1 the NW corner, and lies on the North end of this claim, and is 1,500 feet from the opposite end of this claim.
- 6) The claim is situated in the SE 1/4 of Sec 15 quarter of Section 22, Twp. 37N, Rge. 7W, G & SR Base & Meridian, in the unknown Mining District, County of Mohave, State of Arizona.

The boundaries of this claim can be traced:

Beginning at the North end center monument, and running
 thence West 300 feet to NW corner monument No. 1;
 thence South 1,500 feet to SW corner monument No. 2;
 thence East 300 feet to South end center monument;
 thence East 300 feet to SE corner monument No. 3;
 thence North 1,500 feet to NE corner monument No. 4;
 thence West 300 feet to the point of beginning.

- 7) All dips, variations, spurs, angles, and all veins, ledges, or deposits within the lines of this claim, together with all water and timber and any other rights appurtenant, allowed by the laws of the State or of the United States, are hereby claimed from the effective date of this location.

- 8) Tie: Corner No. 1 of this claim is located 10500' S 600' W

from the NE corner of Section 10, Twp. 37N, Rge. 7W,
 G&SR, BM.

Locator: PATHFINDER MINES CORPORATION

By:

[Signature]
 Agent

RECEIVED
 B.L.H. AZ STATE OFFICE
 1988 JUN 12 PM 1:10
 PHOENIX, ARIZONA

LGH

LODE MINING CLAIMS
Mohave COUNTY, ARIZONA
SCALE: 1 inch = 2,000 feet

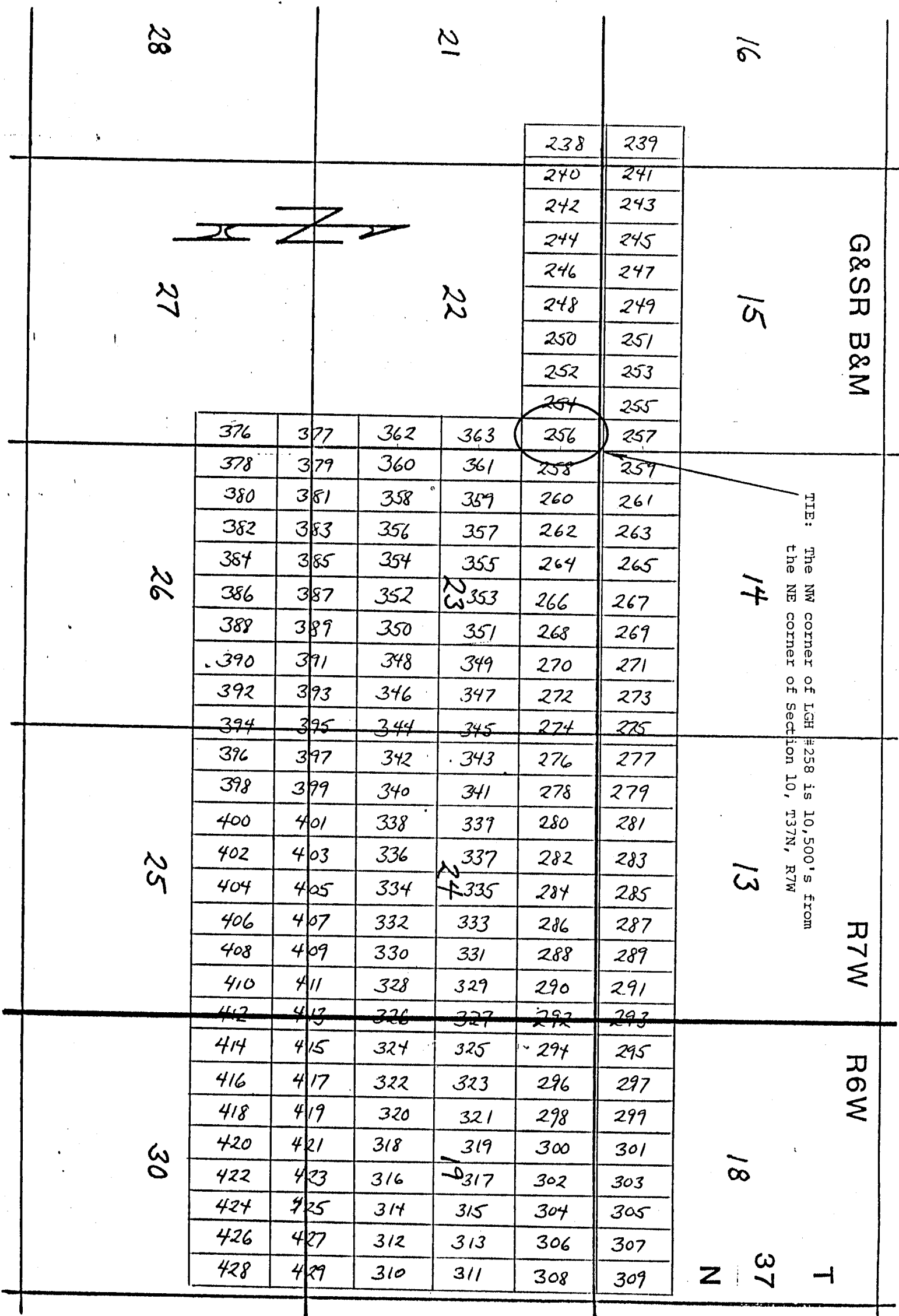

Side lines are 1,500 feet; end lines are 600 feet; bearings are North/South, East/West, parallel to the section lines.

Claim monuments are wooden stakes at least 1½" x 1½" x 4' above the ground.

NOTICE AND CERTIFICATE OF LOCATION - LODE MINING CLAIM

Notice is Hereby Given that:

- 1) The name of this claim is LGH 257, a lode mining claim.
- 2) The name and post office address of the locator is:
 Pathfinder Mines Corporation 1250 W. Sunset Blvd., Suite A
 St. George, Utah 84770
- 3) The date of this location is the 25 day of March, 1986 on which date the notice of location was posted on the claim.
- 4) The locator does hereby locate and claim 1,500 linear feet vein or lode, together with 300 feet in width on each side of the center line of this claim.
- 5) The general course of the vein or lode is in a North and South direction. The location monument lies within the boundaries of this claim at Corner # 4 the SW corner, and lies on the South end of this claim, and is 1,500 feet from the opposite end of this claim.
- 6) The claim is situated in the SE quarter of Section 15, Twp. 37N, Rge. 7W, G & SR Base & Meridian, in the unknown Mining District, County of Mohave, State of Arizona.

The boundaries of this claim can be traced:

Beginning at the South end center monument, and running
 thence East 300 feet to SE corner monument No. 1;
 thence North 1,500 feet to NE corner monument No. 2;
 thence West 300 feet to North end center monument;
 thence West 300 feet to NW corner monument No. 3;
 thence South 1,500 feet to SW corner monument No. 4;
 thence East 300 feet to the point of beginning.

- 7) All dips, variations, spurs, angles, and all veins, ledges, or deposits within the lines of this claim, together with all water and timber and any other rights appurtenant, allowed by the laws of the State or of the United States, are hereby claimed from the effective date of this location.
- 8) Tie: Corner No. 4 of this claim is located _____
10500' S 600' W

from the NE corner of Section 10, Twp. 37N, Rge. 7W,
 G&SR, BM.

Locator: PATHFINDER MINES CORPORATION

By:

Agent

RECEIVED
 B.L.H. AZ STATE OFFICE
 1986 JUN 12 PM 1:18
 PHOENIX, ARIZONA

A MC 254894

LGH

LODE MINING CLAIMS
Mohave COUNTY, ARIZONA
SCALE: 1 inch = 2,000 feet

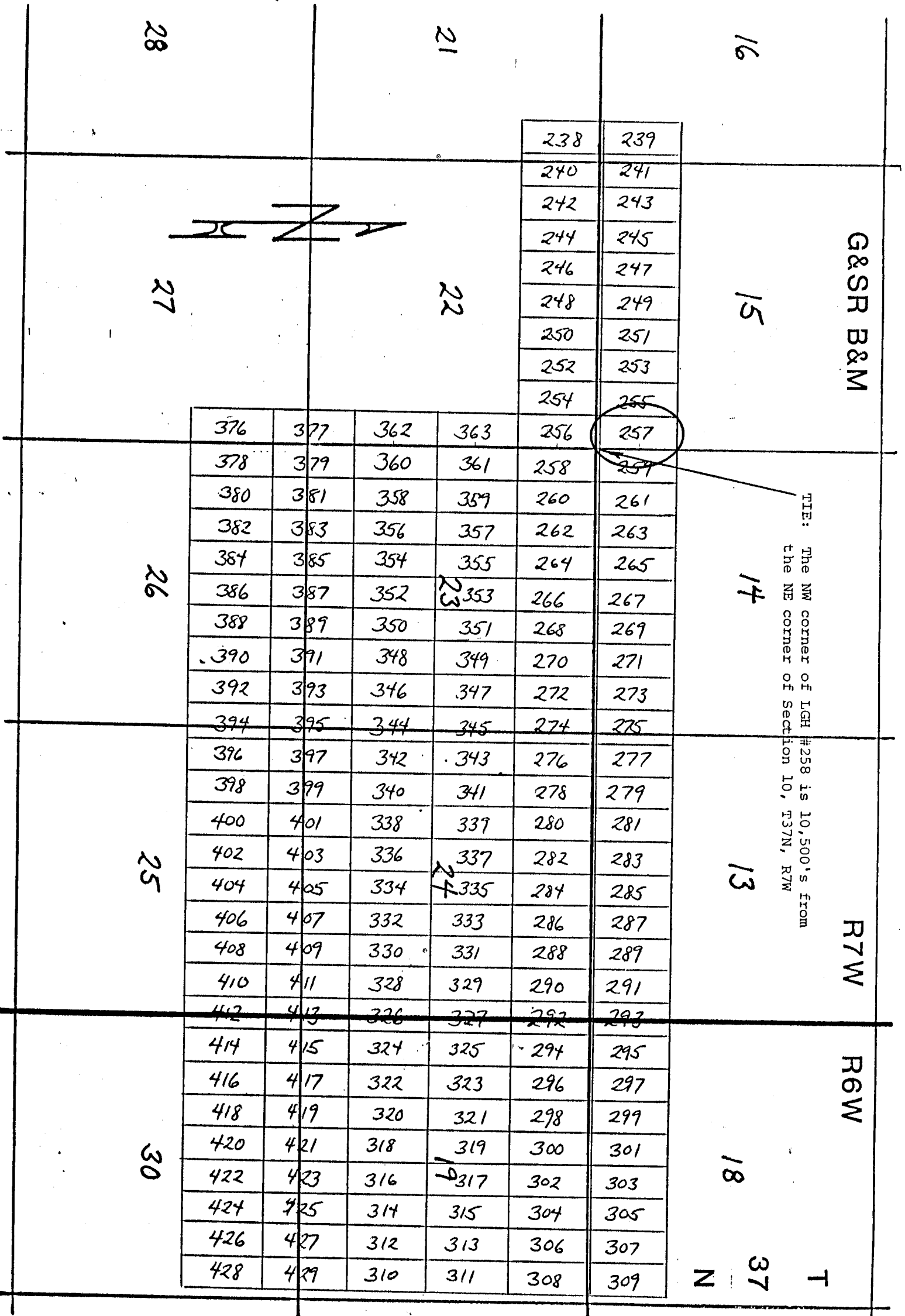

Side lines are 1,500 feet; end lines are 600 feet; bearings are North/South, East/West, parallel to the section lines.

Claim monuments are wooden stakes at least 1½" x 1½" x 4' above the ground.

NOTICE AND CERTIFICATE OF LOCATION - LODE MINING CLAIM

Notice is Hereby Given that:

1) The name of this claim is LGH 258, a lode mining claim.

2) The name and post office address of the locator is:

Pathfinder Mines Corporation

1250 W. Sunset Blvd., Suite A
St. George, Utah 84770

3) The date of this location is the 25 day of March, 1988, on which date the notice of location was posted on the claim.

4) The locator does hereby locate and claim 1,500 linear feet vein or lode, together with 300 feet in width on each side of the center line of this claim.

5) The general course of the vein or lode is in a South and North direction. The location monument lies within the boundaries of this claim at Corner # 1 the NW corner, and lies on the North end of this claim, and is 1,500 feet from the opposite end of this claim.

6) The claim is situated in the NW 1/4 of Sec 23, Twp. 37N, Rge. 7W, G & SR Base & Meridian, in the unknown Mining District, County of Mohave, State of Arizona.

The boundaries of this claim can be traced:

Beginning at the North end center monument, and running

thence West 300 feet to NW corner monument No. 1;

thence South 1,500 feet to SW corner monument No. 2;

thence East 300 feet to South end center monument;

thence East 300 feet to SE corner monument No. 3;

thence North 1,500 feet to NE corner monument No. 4;

thence West 300 feet to the point of beginning.

7) All dips, variations, spurs, angles, and all veins, ledges, or deposits within the lines of this claim, together with all water and timber and any other rights appurtenant, allowed by the laws of the State or of the United States, are hereby claimed from the effective date of this location.

8) Tie: Corner No. 1 of this claim is located 1000' S 0' E

from the NE corner of Section 10, Twp. 37N, Rge. 7W, G&SR, BM.

Locator: PATHFINDER MINES CORPORATION

By:

Agent

RECEIVED

B.L.M. AZ STATE OFFICE

1988 JUN 12 PM 1

PHOENIX, ARIZONA

A MC 254895

LGH

LODE MINING CLAIMS
Mohave COUNTY, ARIZONA
SCALE: 1 inch = 2,000 feet

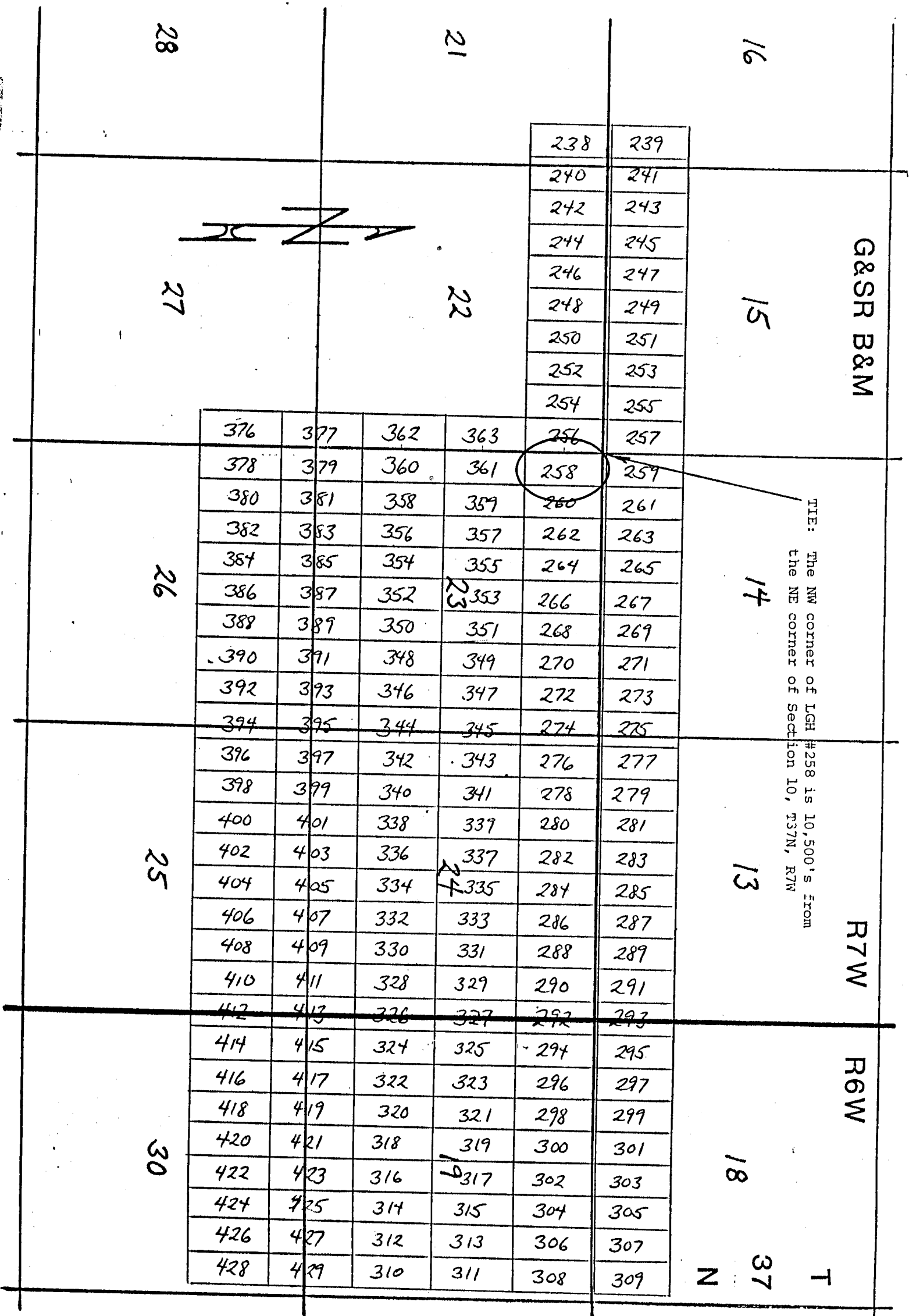

Side lines are 1,500 feet; end lines are 600 feet; bearings are North/South, East/West, parallel to the section lines.

Claim monuments are wooden stakes at least 1½" x 1½" x 4' above the ground.

NOTICE AND CERTIFICATE OF LOCATION - LODE MINING CLAIM

Notice is Hereby Given that:

- 1) The name of this claim is L.G.H 259, a lode mining claim.
- 2) The name and post office address of the locator is:
 Pathfinder Mines Corporation 1250 W. Sunset Blvd., Suite A
 St. George, Utah 84770
- 3) The date of this location is the 25 day of March, 1986 on which date the notice of location was posted on the claim.
- 4) The locator does hereby locate and claim 1,500 linear feet vein or lode, together with 300 feet in width on each side of the center line of this claim.
- 5) The general course of the vein or lode is in a North and South direction. The location monument lies within the boundaries of this claim at Corner # 4 the SW corner, and lies on the South end of this claim, and is 1,500 feet from the opposite end of this claim.
- 6) The claim is situated in the SW quarter of Section 14, Twp. 37N, Rge. 7W, G & SR Base & Meridian, in the unknown Mining District, County of Mohave, State of Arizona.

The boundaries of this claim can be traced:

Beginning at the South end center monument, and running
 thence East 300 feet to SE corner monument No. 1;
 thence North 1,500 feet to NE corner monument No. 2;
 thence West 300 feet to North end center monument;
 thence West 300 feet to NW corner monument No. 3;
 thence South 1,500 feet to SW corner monument No. 4;
 thence East 300 feet to the point of beginning.

- 7) All dips, variations, spurs, angles, and all veins, ledges, or deposits within the lines of this claim, together with all water and timber and any other rights appurtenant, allowed by the laws of the State or of the United States, are hereby claimed from the effective date of this location.
- 8) Tie: Corner No. 4 of this claim is located 10500'S 0'E

from the NE corner of Section 10, Twp. 37N, Rge. 7W,
 G&SR, BM.

Locator: PATHFINDER MINES CORPORATION

By:

Agent

RECEIVED
 B.L.H. AZ STATE OFFICE
 1986 JUN 12 PM 1:18
 PHOENIX, ARIZONA

A MC 254896

LGH

LODE MINING CLAIMS
Mohave COUNTY, ARIZONA
SCALE: 1 inch = 2,000 feet

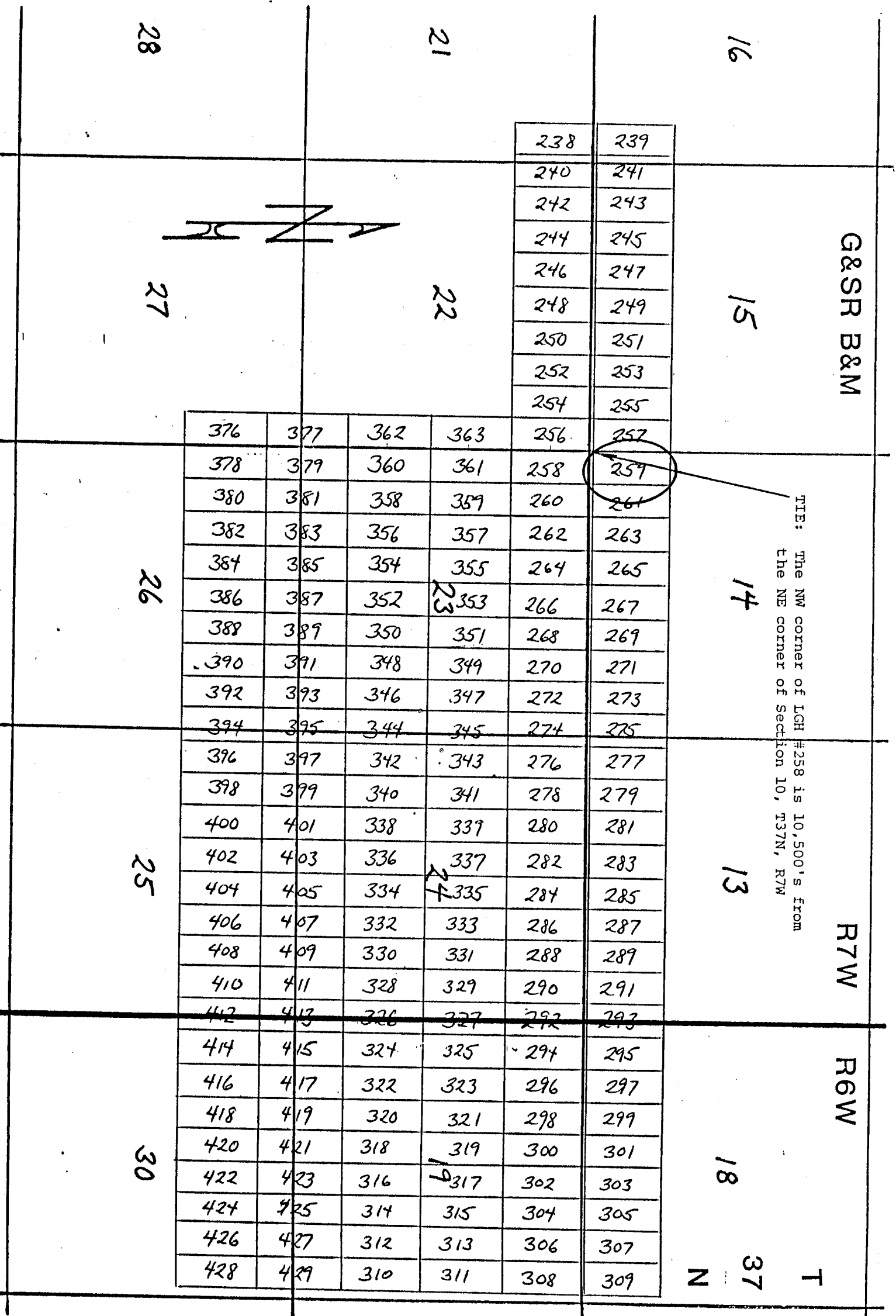

Side lines are 1,500 feet; end lines are 600 feet; bearings are North/South, East/West, parallel to the section lines.

Claim monuments are wooden stakes at least 1½" x 1½" x 4' above the ground.

RECEIVED
D.L.H. AZ STATE OFFICE
1936 JUN 12 PM 1:18
PHOENIX, ARIZONA

LGH

LODE MINING CLAIMS
Mohave COUNTY, ARIZONA
SCALE: 1 inch = 2,000 feet

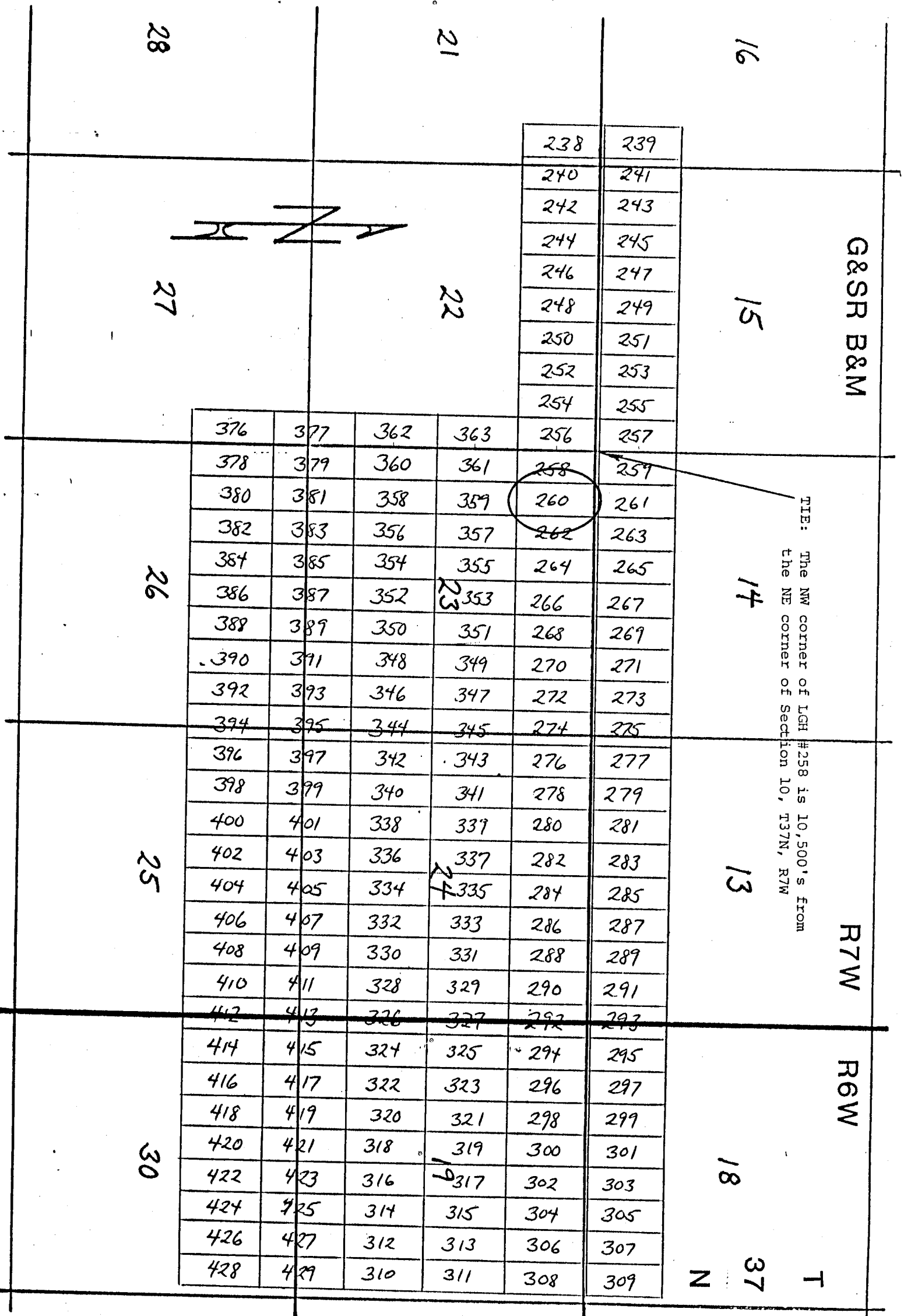

Side lines are 1,500 feet; end lines are 600 feet; bearings are North/South, East/West, parallel to the section lines.

Claim monuments are wooden stakes at least 1½" x 1½" x 4' above the ground.

NOTICE AND CERTIFICATE OF LOCATION - LODE MINING CLAIM

Notice is Hereby Given that:

- 1) The name of this claim is LGH 261, a lode mining claim.
- 2) The name and post office address of the locator is:
 Pathfinder Mines Corporation 1250 W. Sunset Blvd., Suite A
 St. George, Utah 84770
- 3) The date of this location is the 26 day of March, 1986 on which date the notice of location was posted on the claim.
- 4) The locator does hereby locate and claim 1,500 linear feet vein or lode, together with 300 feet in width on each side of the center line of this claim.
- 5) The general course of the vein or lode is in a North and South direction. The location monument lies within the boundaries of this claim at Corner # 4 the SW corner, and lies on the South end of this claim, and is 1,500 feet from the opposite end of this claim.
- 6) The claim is situated in the SW quarter of Section 14, Twp. 37N, Rge. 7W, G & SR Base & Meridian, in the unknown Mining District, County of Mohave, State of Arizona.

The boundaries of this claim can be traced:

Beginning at the South end center monument, and running
 thence East 300 feet to SE corner monument No. 1;
 thence North 1,500 feet to NE corner monument No. 2;
 thence West 300 feet to North end center monument;
 thence West 300 feet to NW corner monument No. 3;
 thence South 1,500 feet to SW corner monument No. 4;
 thence East 300 feet to the point of beginning.

- 7) All dips, variations, spurs, angles, and all veins, ledges, or deposits within the lines of this claim, together with all water and timber and any other rights appurtenant, allowed by the laws of the State or of the United States, are hereby claimed from the effective date of this location.
- 8) Tie: Corner No. 4 of this claim is located 10500'S 600'E

from the NE corner of Section 10, Twp. 37N, Rge. 7W,
 G&SR, BM.

Locator: PATHFINDER MINES CORPORATION

By: [Signature]
 Agent

A MC 254898

RECEIVED
 D.L.M. AZ STATE OFFICE
 1986 JUN 12 PM 1:18
 PHOENIX, ARIZONA

LGH

LODE MINING CLAIMS
Mohave COUNTY, ARIZONA
SCALE: 1 inch = 2,000 feet

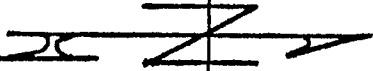
	22	238	239		
		240	241		
		242	243		
		244	245		
		246	247		
		248	249		
		250	251		
		252	253		
254	255				
376	377	362	363	256	257
378	379	360	361	258	259
380	381	358	359	260	261
382	383	356	357	262	263
384	385	354	355	264	265
386	387	352	NW 353	266	267
388	389	350	351	268	269
390	391	348	349	270	271
392	393	346	347	272	273
394	395	344	345	274	275
396	397	342	343	276	277
398	399	340	341	278	279
400	401	338	339	280	281
402	403	336	337	282	283
404	405	334	NW 335	284	285
406	407	332	333	286	287
408	409	330	331	288	289
410	411	328	329	290	291
412	413	326	327	292	293
414	415	324	325	294	295
416	417	322	323	296	297
418	419	320	321	298	299
420	421	318	319	300	301
422	423	316	SW 317	302	303
424	425	314	315	304	305
426	427	312	313	306	307
428	429	310	311	308	309

NOTICE AND CERTIFICATE OF LOCATION - LODE MINING CLAIM

Notice is Hereby Given that:

- 1) The name of this claim is LGH 262, a lode mining claim.
- 2) The name and post office address of the locator is:
 Pathfinder Mines Corporation 1250 W. Sunset Blvd., Suite A
 St. George, Utah 84770
- 3) The date of this location is the 26 day of March, 1988, on which date the notice of location was posted on the claim.
- 4) The locator does hereby locate and claim 1,500 linear feet vein or lode, together with 300 feet in width on each side of the center line of this claim.
- 5) The general course of the vein or lode is in a South and North direction. The location monument lies within the boundaries of this claim at Corner # 1 the NW corner, and lies on the North end of this claim, and is 1,500 feet from the opposite end of this claim.
- 6) The claim is situated in the SW 1/4 of Sec 14 quarter of Section 23, Twp. 37N, Rge. 7W, G & SR Base & Meridian, in the unknown Mining District, County of Mohave, State of Arizona.

The boundaries of this claim can be traced:

Beginning at the North end center monument, and running
 thence West 300 feet to NW corner monument No. 1;
 thence South 1,500 feet to SW corner monument No. 2;
 thence East 300 feet to South end center monument;
 thence East 300 feet to SE corner monument No. 3;
 thence North 1,500 feet to NE corner monument No. 4;
 thence West 300 feet to the point of beginning.

- 7) All dips, variations, spurs, angles, and all veins, ledges, or deposits within the lines of this claim, together with all water and timber and any other rights appurtenant, allowed by the laws of the State or of the United States, are hereby claimed from the effective date of this location.
- 8) Tie: Corner No. 1 of this claim is located 10500'S 1200'E

from the NE corner of Section 10, Twp. 37N, Rge. 7W,
 G&SR, BM.

Locator: PATHFINDER MINES CORPORATION

By:

Agent

RECEIVED
D.L.H. AZ STATE OFFICE

1988 JUN 12 PM

PHOENIX, ARIZONA

A MC 254899

LGH

LODE MINING CLAIMS
Mohave COUNTY, ARIZONA
SCALE: 1 inch = 2,000 feet

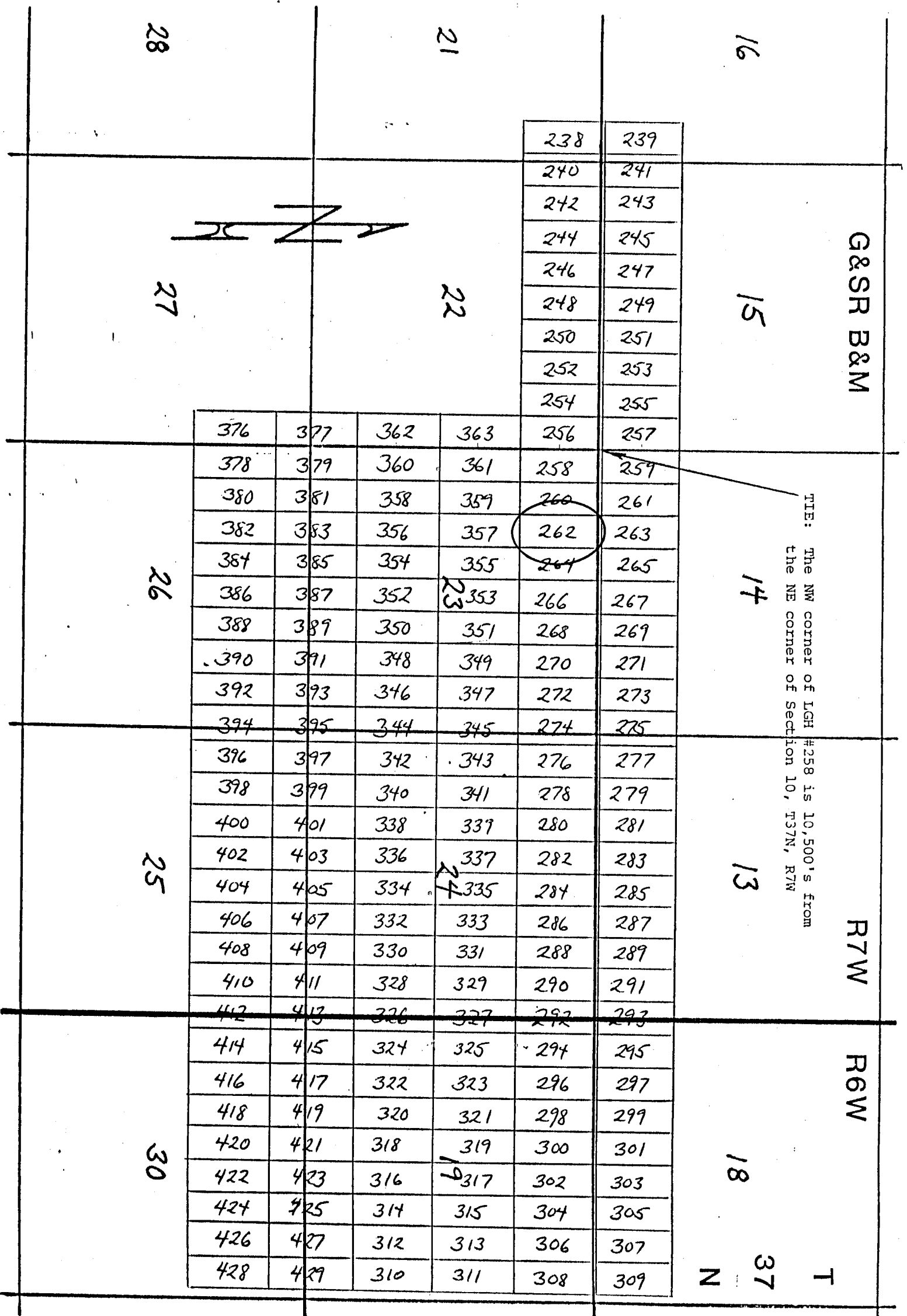

Side lines are 1,500 feet; end lines are 600 feet; bearings are North/South, East/West, parallel to the section lines.

Claim monuments are wooden stakes at least 1½" x 1½" x 4' above the ground.

NOTICE AND CERTIFICATE OF LOCATION - LODE MINING CLAIM

Notice is Hereby Given that:

- 1) The name of this claim is LGH 263, a lode mining claim.
- 2) The name and post office address of the locator is:
 Pathfinder Mines Corporation 1250 W. Sunset Blvd., Suite A
 St. George, Utah 84770
- 3) The date of this location is the 26 day of March, 1986 on which date the notice of location was posted on the claim.
- 4) The locator does hereby locate and claim 1,500 linear feet vein or lode, together with 300 feet in width on each side of the center line of this claim.
- 5) The general course of the vein or lode is in a North and South direction. The location monument lies within the boundaries of this claim at Corner # 4 the SW corner, and lies on the South end of this claim, and is 1,500 feet from the opposite end of this claim.
- 6) The claim is situated in the SW quarter of Section 14, Twp. 37N, Rge. 7W, G & SR Base & Meridian, in the unknown Mining District, County of Mohave, State of Arizona.

The boundaries of this claim can be traced:

Beginning at the South end center monument, and running
 thence East 300 feet to SE corner monument No. 1;
 thence North 1,500 feet to NE corner monument No. 2;
 thence West 300 feet to North end center monument;
 thence West 300 feet to NW corner monument No. 3;
 thence South 1,500 feet to SW corner monument No. 4;
 thence East 300 feet to the point of beginning.

- 7) All dips, variations, spurs, angles, and all veins, ledges, or deposits within the lines of this claim, together with all water and timber and any other rights appurtenant, allowed by the laws of the State or of the United States, are hereby claimed from the effective date of this location.

- 8) Tie: Corner No. 4 of this claim is located 10500 S 1200 E

from the NE corner of Section 10, Twp. 37N, Rge. 7W,
 G&SR, BM.

Locator: PATHFINDER MINES CORPORATION

By:

Agent

RECEIVED
 B.L.H. AZ STATE OFFICE
 1986 JUN 12 PM 1:19
 PHOENIX, ARIZONA

A MC 254900

LGH

LODE MINING CLAIMS
Mohave COUNTY, ARIZONA
SCALE: 1 inch = 2,000 feet

28

21

16

27

22

15

G&SR B&M



26

14

TIE: The NW corner of LGH #258 is 10,500' s from the NE corner of Section 10, T37N, R7W

25

13

R7W

30

18

R6W

N

37

T

				238	239
				240	241
				242	243
				244	245
				246	247
				248	249
				250	251
				252	253
				254	255
				256	257
				258	259
				260	261
				262	263
				264	265
				266	267
				268	269
				270	271
				272	273
				274	275
				276	277
				278	279
				280	281
				282	283
				284	285
				286	287
				288	289
				290	291
				292	293
				294	295
				296	297
				298	299
				300	301
				302	303
				304	305
				306	307
				308	309

Side lines are 1,500 feet; end lines are 600 feet; bearings are North/South, East/West, parallel to the section lines.

Claim monuments are wooden stakes at least 1½" x 1½" x 4' above the ground.

NOTICE AND CERTIFICATE OF LOCATION - LODE MINING CLAIM

A MC 254901

Notice is Hereby Given that:

- 1) The name of this claim is LGH 264, a lode mining claim.
- 2) The name and post office address of the locator is:
 Pathfinder Mines Corporation 1250 W. Sunset Blvd., Suite A
 St. George, Utah 84770
- 3) The date of this location is the 26 day of March, 1988, on which date the notice of location was posted on the claim.
- 4) The locator does hereby locate and claim 1,500 linear feet vein or lode, together with 300 feet in width on each side of the center line of this claim.
- 5) The general course of the vein or lode is in a South and North direction. The location monument lies within the boundaries of this claim at Corner # 1 the NW corner, and lies on the North end of this claim, and is 1,500 feet from the opposite end of this claim.
- 6) The claim is situated in the SW 1/4 of Sec 14, Rge. 7W, G & SR Base & Meridian, in the unknown Mining District, County of Mohave, State of Arizona.

The boundaries of this claim can be traced:

Beginning at the North end center monument, and running
 thence West 300 feet to NW corner monument No. 1;
 thence South 1,500 feet to SW corner monument No. 2;
 thence East 300 feet to South end center monument;
 thence East 300 feet to SE corner monument No. 3;
 thence North 1,500 feet to NE corner monument No. 4;
 thence West 300 feet to the point of beginning.

- 7) All dips, variations, spurs, angles, and all veins, ledges, or deposits within the lines of this claim, together with all water and timber and any other rights appurtenant, allowed by the laws of the State or of the United States, are hereby claimed from the effective date of this location.
- 8) Tie: Corner No. 1 of this claim is located 10500 S 1800 E

from the NE corner of Section 10, Twp. 37N, Rge. 7W,
 G&SR, BM.

RECEIVED

B.L.N. AZ STATE OFFICE

1988 JUN 12 PM 1:11

PHOENIX, ARIZONA

Locator: PATHFINDER MINES CORPORATION

By:

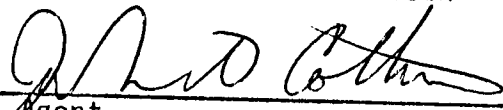
 Agent

LGH

LODE MINING CLAIMS
Mohave COUNTY, ARIZONA
SCALE: 1 inch = 2,000 feet

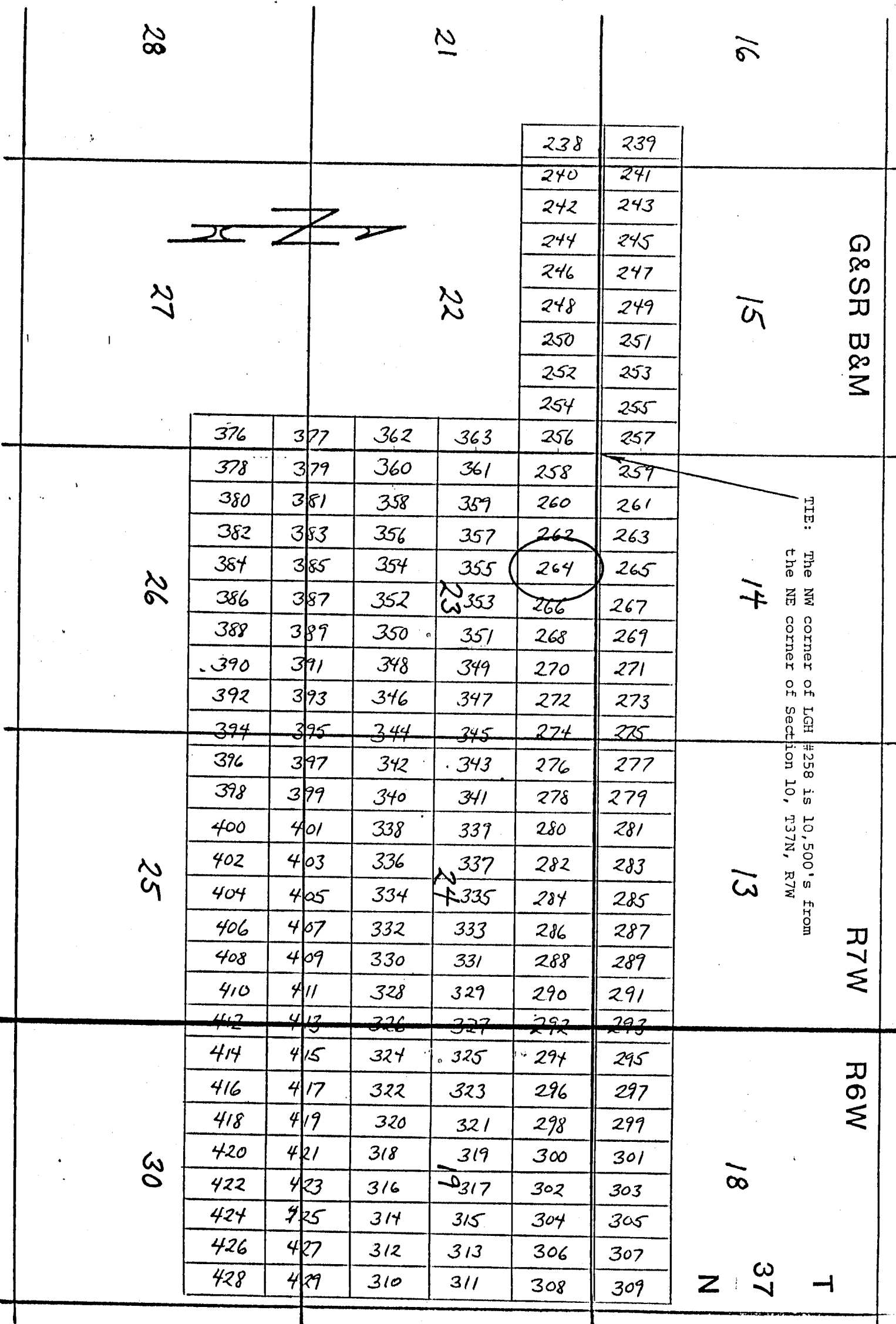

Side lines are 1,500 feet; end lines are 600 feet; bearings are North/South, East/West, parallel to the section lines.

Claim monuments are wooden stakes at least 1½" x 1 4' above the ground.

NOTICE AND CERTIFICATE OF LOCATION - LODE MINING CLAIM

A MC 254902

Notice is Hereby Given that:

- 1) The name of this claim is LGH 265, a lode mining claim.
- 2) The name and post office address of the locator is:
 Pathfinder Mines Corporation 1250 W. Sunset Blvd., Suite A
 St. George, Utah 84770
- 3) The date of this location is the 26 day of March, 1986 on which date the notice of location was posted on the claim.
- 4) The locator does hereby locate and claim 1,500 linear feet vein or lode, together with 300 feet in width on each side of the center line of this claim.
- 5) The general course of the vein or lode is in a North and South direction. The location monument lies within the boundaries of this claim at Corner # 4 the SW corner, and lies on the South end of this claim, and is 1,500 feet from the opposite end of this claim.
- 6) The claim is situated in the SW quarter of Section 14, Twp. 37N, Rge. 7W, G & SR Base & Meridian, in the unknown Mining District, County of Mohave, State of Arizona.

The boundaries of this claim can be traced:

Beginning at the South end center monument, and running
 thence East 300 feet to SE corner monument No. 1;
 thence North 1,500 feet to NE corner monument No. 2;
 thence West 300 feet to North end center monument;
 thence West 300 feet to NW corner monument No. 3;
 thence South 1,500 feet to SW corner monument No. 4;
 thence East 300 feet to the point of beginning.

- 7) All dips, variations, spurs, angles, and all veins, ledges, or deposits within the lines of this claim, together with all water and timber and any other rights appurtenant, allowed by the laws of the State or of the United States, are hereby claimed from the effective date of this location.
- 8) Tie: Corner No. 4 of this claim is located 10500'S 1800'E

from the NE corner of Section 10, Twp. 37N, Rge. 7W,
 G&SR BM.

Locator: PATHEINDER MINES CORPORATION

By: [Signature]
AgentRECEIVED
B.L.M. AZ STATE OFFICE1986 JUN 12 PM 1:19
PHOENIX, ARIZONA

LGH

LODE MINING CLAIMS
Mohave COUNTY, ARIZONA
SCALE: 1 inch = 2,000 feet

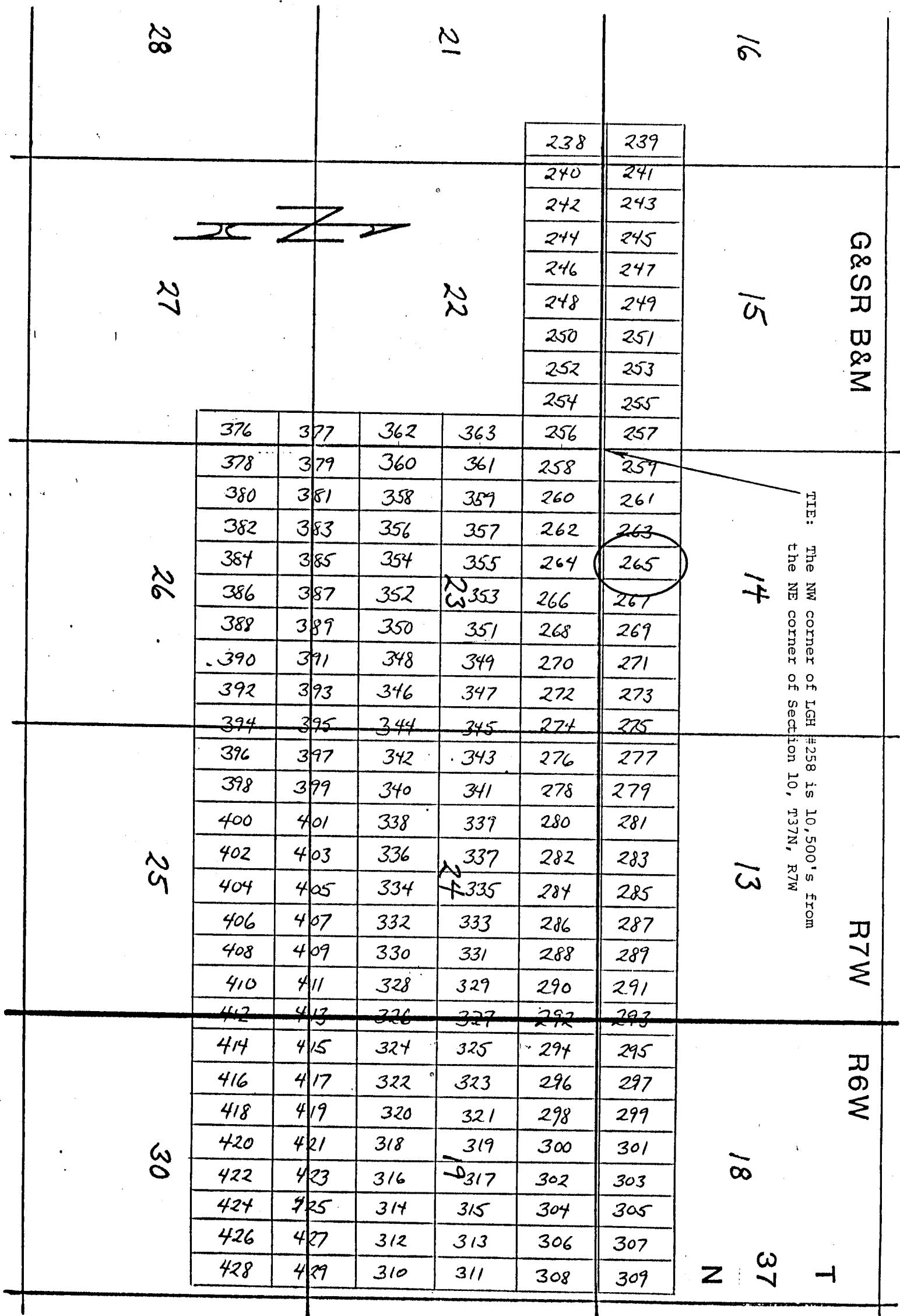

Side lines are 1,500 feet; end lines are 600 feet; bearings are North/South, East/West, parallel to the section lines.

Claim monuments are wooden stakes at least 1½" x 1½" x 4' above the ground.

NOTICE AND CERTIFICATE OF LOCATION - LODE MINING CLAIM

Notice is Hereby Given that:

- 1) The name of this claim is LGH 266, a lode mining claim.
- 2) The name and post office address of the locator is:
 Pathfinder Mines Corporation 1250 W. Sunset Blvd., Suite A
 St. George, Utah 84770
- 3) The date of this location is the 26 day of March, 1988, on which date the notice of location was posted on the claim.
- 4) The locator does hereby locate and claim 1,500 linear feet vein or lode, together with 300 feet in width on each side of the center line of this claim.
- 5) The general course of the vein or lode is in a South and North direction. The location monument lies within the boundaries of this claim at Corner # 1 the NW corner, and lies on the North end of this claim, and is 1,500 feet from the opposite end of this claim.
- 6) The claim is situated in the SW 1/4 of Section 14, Twp. 37N, Rge. 7W, G & SR Base & Meridian, in the unknown Mining District, County of Mohave, State of Arizona.

The boundaries of this claim can be traced:

Beginning at the North end center monument, and running
 thence West 300 feet to NW corner monument No. 1;
 thence South 1,500 feet to SW corner monument No. 2;
 thence East 300 feet to South end center monument;
 thence East 300 feet to SE corner monument No. 3;
 thence North 1,500 feet to NE corner monument No. 4;
 thence West 300 feet to the point of beginning.

- 7) All dips, variations, spurs, angles, and all veins, ledges, or deposits within the lines of this claim, together with all water and timber and any other rights appurtenant, allowed by the laws of the State or of the United States, are hereby claimed from the effective date of this location.
- 8) Tie: Corner No. 1 of this claim is located 10500' S 2400' E

From the NE corner of Section 10, Twp. 37N, Rge. 7W,
 G&SR BM.

Locator: PATHFINDER MINES CORPORATION

By:

Agent

RECEIVED
 B.L.M. AZ STATE OFFICE

1988 JUN 12 PM

PHOENIX, ARIZONA

A MC 254903

LGH

LODE MINING CLAIMS
Mohave COUNTY, ARIZONA
SCALE: 1 inch = 2,000 feet

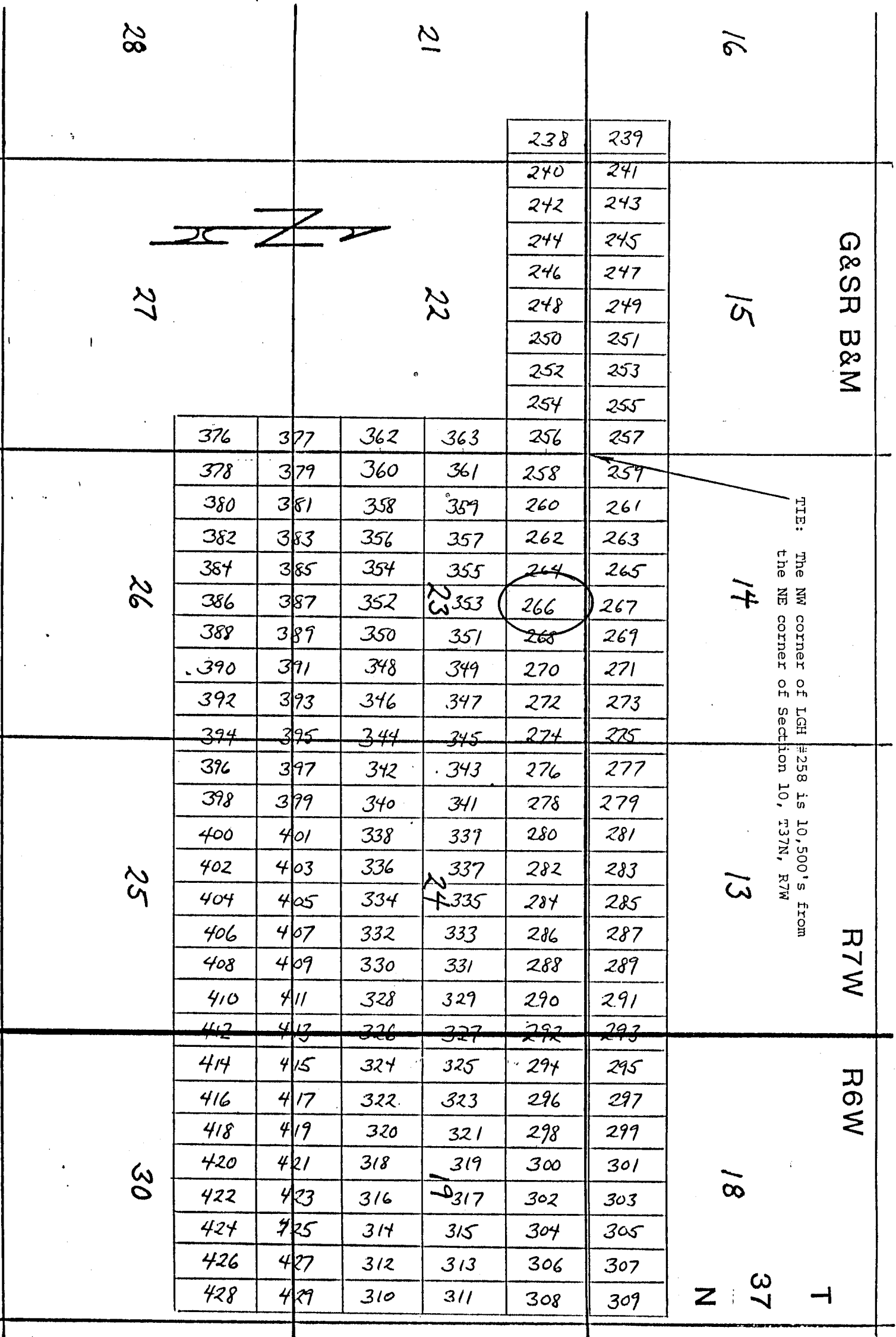

Side lines are 1,500 feet; end lines are 600 feet; bearings are North/South, East/West, parallel to the section lines.

Claim monuments are wooden stakes at least 1½" x 1½" x 4' above the ground.

NOTICE AND CERTIFICATE OF LOCATION - LODE MINING CLAIM

Notice is Hereby Given that:

- 1) The name of this claim is LGH 267, a lode mining claim.
- 2) The name and post office address of the locator is:
 Pathfinder Mines Corporation 1250 W. Sunset Blvd., Suite A
 St. George, Utah 84770
- 3) The date of this location is the 26 day of March, 1986 on which date the notice of location was posted on the claim.
- 4) The locator does hereby locate and claim 1,500 linear feet vein or lode, together with 300 feet in width on each side of the center line of this claim.
- 5) The general course of the vein or lode is in a North and South direction. The location monument lies within the boundaries of this claim at Corner # 4 the SW corner, and lies on the South end of this claim, and is 1,500 feet from the opposite end of this claim.
- 6) The claim is situated in the SW quarter of Section 14, Twp. 37N, Rge. 7W, G & SR Base & Meridian, in the unknown Mining District, County of Mohave, State of Arizona.

The boundaries of this claim can be traced:

Beginning at the South end center monument, and running
 thence East 300 feet to SE corner monument No. 1;
 thence North 1,500 feet to NE corner monument No. 2;
 thence West 300 feet to North end center monument;
 thence West 300 feet to NW corner monument No. 3;
 thence South 1,500 feet to SW corner monument No. 4;
 thence East 300 feet to the point of beginning.

- 7) All dips, variations, spurs, angles, and all veins, ledges, or deposits within the lines of this claim, together with all water and timber and any other rights appurtenant, allowed by the laws of the State or of the United States, are hereby claimed from the effective date of this location.

- 8) Tie: Corner No. 4 of this claim is located 10500'S 2400'E

from the NE corner of Section 10, Twp. 37N, Rge. 7W,
 G&SR, BM.

Locator: PATHFINDER MINES CORPORATION

By:

[Signature]
 Agent

A MC 254904

RECEIVED
 B.L.M. AZ STATE OFFICE
 JUN 1 1986
 PHOENIX, ARIZONA

LGH

LODE MINING CLAIMS
Mohave COUNTY, ARIZONA
SCALE: 1 inch = 2,000 feet

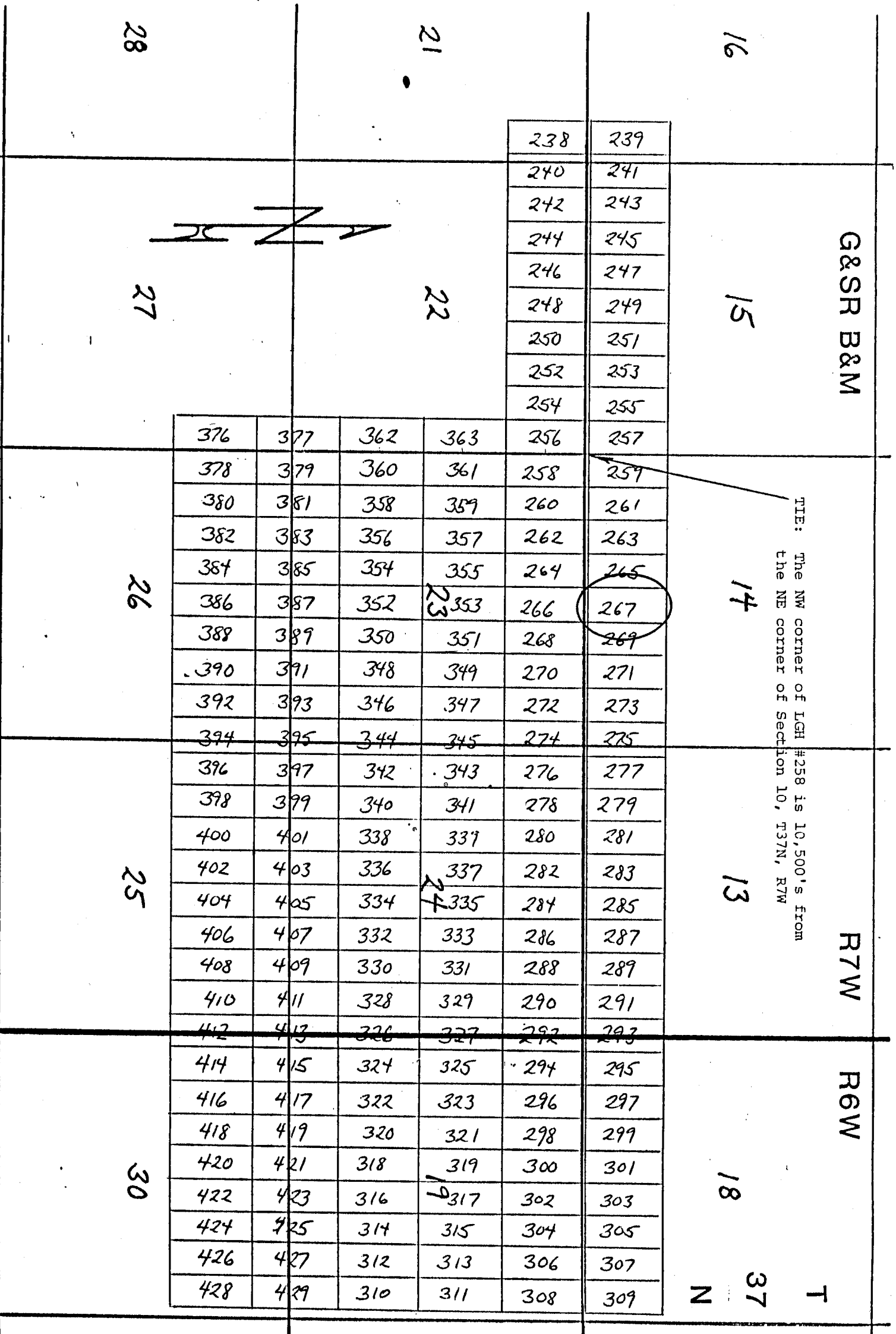

Side lines are 1,500 feet; end lines are 600 feet; bearings are North/South, East/West, parallel to the section lines.

Claim monuments are wooden stakes at least 1½" x 1½" x 4' above the ground.

NOTICE AND CERTIFICATE OF LOCATION - LODE MINING CLAIM

Notice is Hereby Given that:

- 1) The name of this claim is LGH 268, a lode mining claim.
- 2) The name and post office address of the locator is:
 Pathfinder Mines Corporation 1250 W. Sunset Blvd., Suite A
 St. George, Utah 84770
- 3) The date of this location is the 26 day of March, 1988, on which date the notice of location was posted on the claim.
- 4) The locator does hereby locate and claim 1,500 linear feet vein or lode, together with 300 feet in width on each side of the center line of this claim.
- 5) The general course of the vein or lode is in a South and North direction. The location monument lies within the boundaries of this claim at Corner # 1 the NW corner, and lies on the North end of this claim, and is 1,500 feet from the opposite end of this claim.
- 6) The claim is situated in the SE 1/4 of Sec 14 quarter of Section 23, Twp. 37N, Rge. 7W, G & SR Base & Meridian, in the unknown Mining District, County of Mohave, State of Arizona.

The boundaries of this claim can be traced:

Beginning at the North end center monument, and running
 thence West 300 feet to NW corner monument No. 1;
 thence South 1,500 feet to SW corner monument No. 2;
 thence East 300 feet to South end center monument;
 thence East 300 feet to SE corner monument No. 3;
 thence North 1,500 feet to NE corner monument No. 4;
 thence West 300 feet to the point of beginning.

- 7) All dips, variations, spurs, angles, and all veins, ledges, or deposits within the lines of this claim, together with all water and timber and any other rights appurtenant, allowed by the laws of the State or of the United States, are hereby claimed from the effective date of this location.

- 8) Tie: Corner No. 1 of this claim is located 10500'S 3000'E

from the NE corner of Section 10, Twp. 37N, Rge. 7W,
 G&SR, BM.

Locator: PATHFINDER MINES CORPORATION

By: [Signature]
 Agent

A MC 254905

RECEIVED OFFICE
 STATE OF ARIZONA
 JUN 12 PM 1:19
 PHOENIX

LGH

LODE MINING CLAIMS
Mohave COUNTY, ARIZONA
SCALE: 1 inch = 2,000 feet

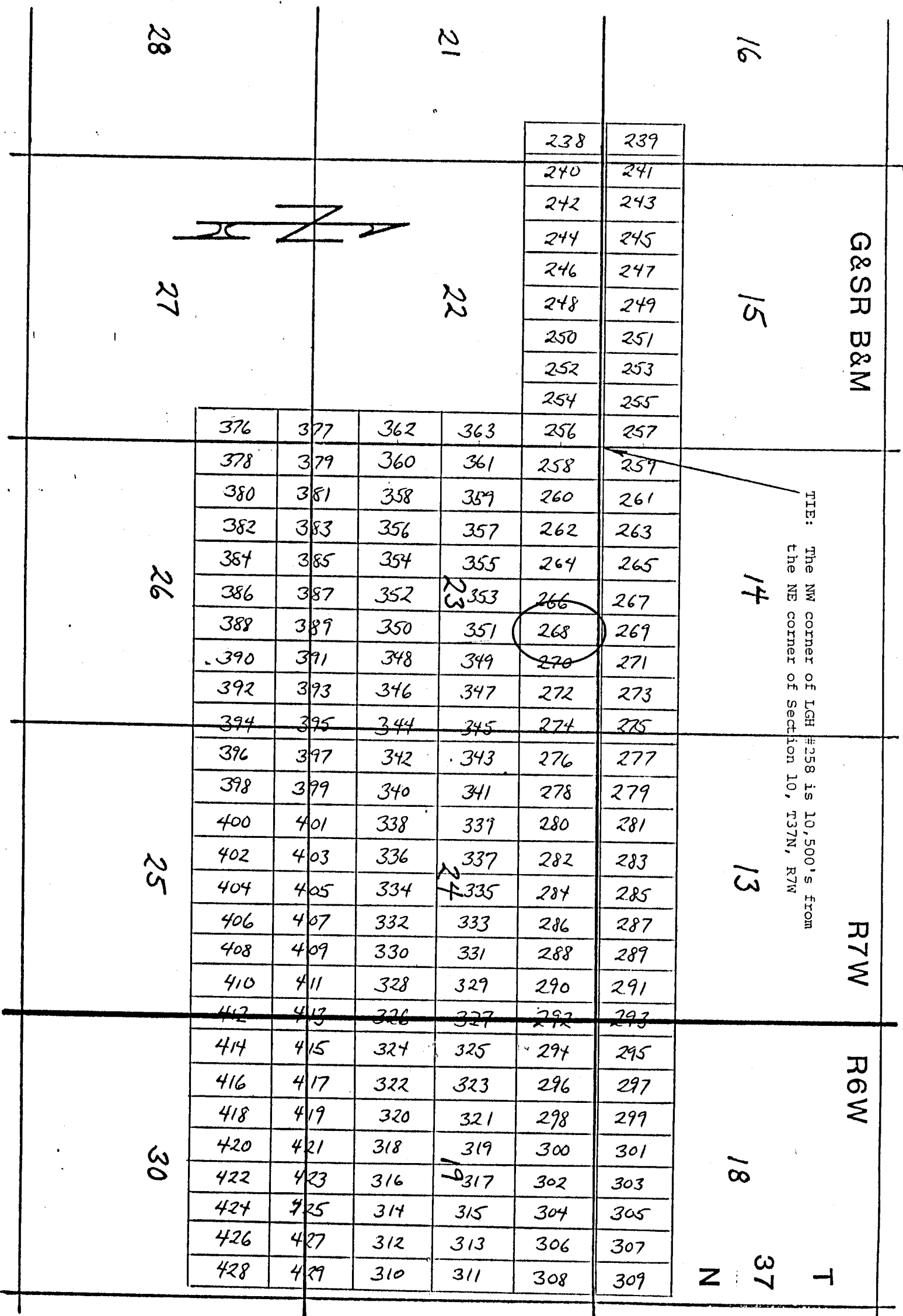

Side lines are 1,500 feet; end lines are 600 feet; bearings are North/South, East/West, parallel to the section lines.

Claim monuments are wooden stakes at least 1½" x 1½" x 4' above the ground.

NOTICE AND CERTIFICATE OF LOCATION - LODE MINING CLAIM

Notice is Hereby Given that:

- 1) The name of this claim is LGH 269, a lode mining claim.
- 2) The name and post office address of the locator is:
 Pathfinder Mines Corporation 1250 W. Sunset Blvd., Suite A
 St. George, Utah 84770
- 3) The date of this location is the 26 day of March, 1986 on which date the notice of location was posted on the claim.
- 4) The locator does hereby locate and claim 1,500 linear feet vein or lode, together with 300 feet in width on each side of the center line of this claim.
- 5) The general course of the vein or lode is in a North and South direction. The location monument lies within the boundaries of this claim at Corner # 4 the SW corner, and lies on the South end of this claim, and is 1,500 feet from the opposite end of this claim.
- 6) The claim is situated in the SE quarter of Section 14, Twp. 37N, Rge. 7W, G & SR Base & Meridian, in the unknown Mining District, County of Mohave, State of Arizona.

The boundaries of this claim can be traced:

Beginning at the South end center monument, and running
 thence East 300 feet to SE corner monument No. 1;
 thence North 1,500 feet to NE corner monument No. 2;
 thence West 300 feet to North end center monument;
 thence West 300 feet to NW corner monument No. 3;
 thence South 1,500 feet to SW corner monument No. 4;
 thence East 300 feet to the point of beginning.

- 7) All dips, variations, spurs, angles, and all veins, ledges, or deposits within the lines of this claim, together with all water and timber and any other rights appurtenant, allowed by the laws of the State or of the United States, are hereby claimed from the effective date of this location.
- 8) Tie: Corner No. 4 of this claim is located 10500 S 3000 E

from the NE corner of Section 10, Twp. 37N, Rge. 7W,
 G&SR, BM.

Locator: PATHFINDER MINES CORPORATION

By:

Agent

A MC 254906

RECEIVED
 STATE OFFICE
 B.L.H. AZ STATE PH 1:19
 1986 JUN 12
 ARIZONA
 PHOENIX

LGH

LODE MINING CLAIMS
Mohave COUNTY, ARIZONA
SCALE: 1 inch = 2,000 feet

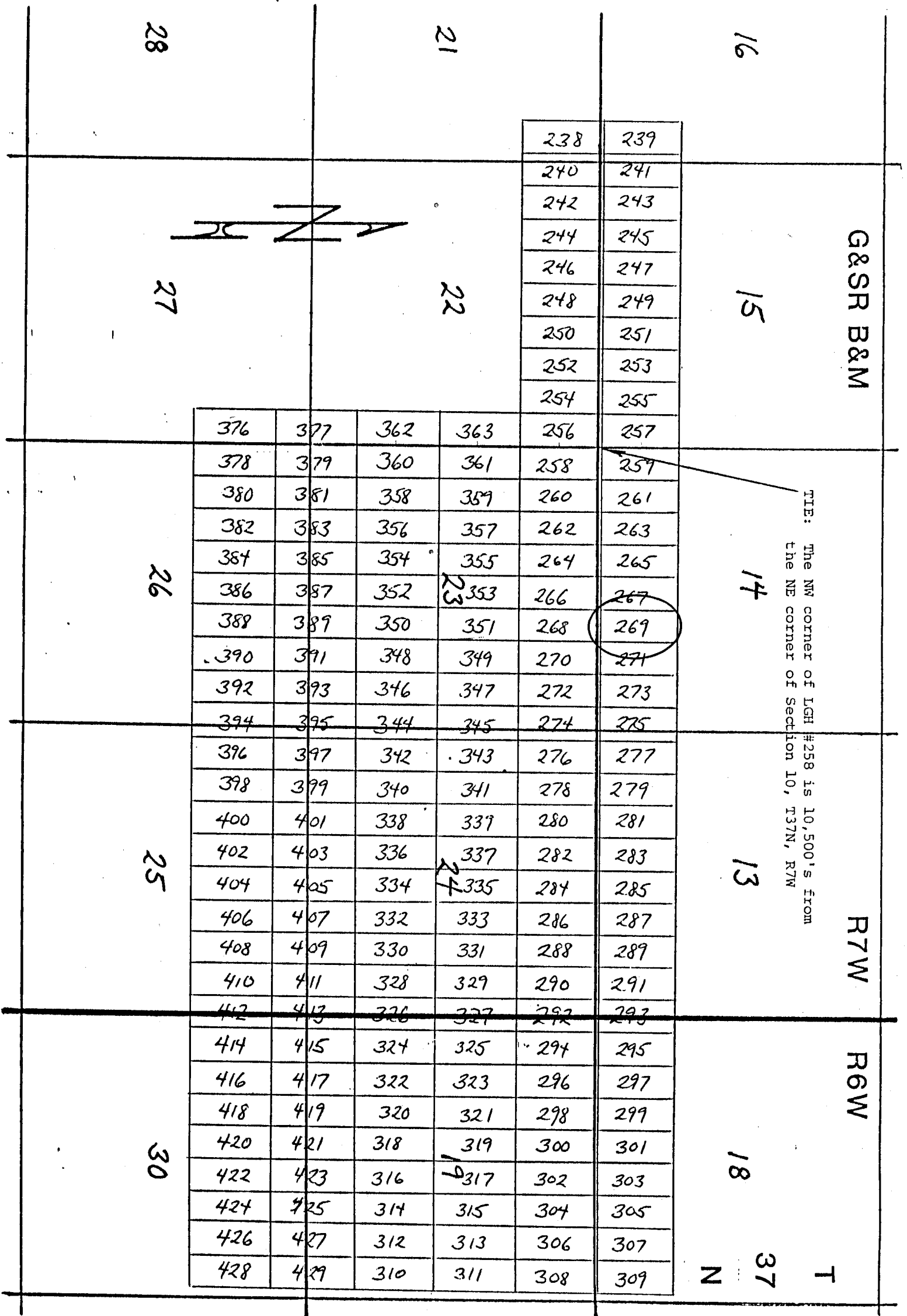

Side lines are 1,500 feet; end lines are 600 feet; bearings are North/South, East/West, parallel to the section lines.

Claim monuments are wooden stakes at least 1½" x 1½" x 4' above the ground.

NOTICE AND CERTIFICATE OF LOCATION - LODE MINING CLAIM

Notice is Hereby Given that:

- 1) The name of this claim is LGH 270, a lode mining claim.
- 2) The name and post office address of the locator is:
 Pathfinder Mines Corporation 1250 W. Sunset Blvd., Suite A
 St. George, Utah 84770
- 3) The date of this location is the 26 day of March, 1988, on which date the notice of location was posted on the claim.
- 4) The locator does hereby locate and claim 1,500 linear feet vein or lode, together with 300 feet in width on each side of the center line of this claim.
- 5) The general course of the vein or lode is in a South and North direction. The location monument lies within the boundaries of this claim at Corner # 1 the NW corner, and lies on the North end of this claim, and is 1,500 feet from the opposite end of this claim.
- 6) The claim is situated in the SE 1/4 of Sec 14 quarter of Section 23, Twp. 37N, Rge. 7W, G & SR Base & Meridian, in the unknown Mining District, County of Mohave, State of Arizona.

The boundaries of this claim can be traced:

Beginning at the North end center monument, and running
 thence West 300 feet to NW corner monument No. 1;
 thence South 1,500 feet to SW corner monument No. 2;
 thence East 300 feet to South end center monument;
 thence East 300 feet to SE corner monument No. 3;
 thence North 1,500 feet to NE corner monument No. 4;
 thence West 300 feet to the point of beginning.

- 7) All dips, variations, spurs, angles, and all veins, ledges, or deposits within the lines of this claim, together with all water and timber and any other rights appurtenant, allowed by the laws of the State or of the United States, are hereby claimed from the effective date of this location.
- 8) Tie: Corner No. 1 of this claim is located 1800' S 3600' E

from the NE corner of Section 10, Twp. 37N, Rge. 7W,
 G&SR BM.

Locator: PATHFINDER MINES CORPORATION

By: [Signature]

Agent

RECEIVED
 B.L.M. AZ STATE OFFICE
 1988 JUN 12 PM 1:10
 PHOENIX, ARIZONA

A MC 254907

LGH

LODE MINING CLAIMS
Mohave COUNTY, ARIZONA
SCALE: 1 inch = 2,000 feet

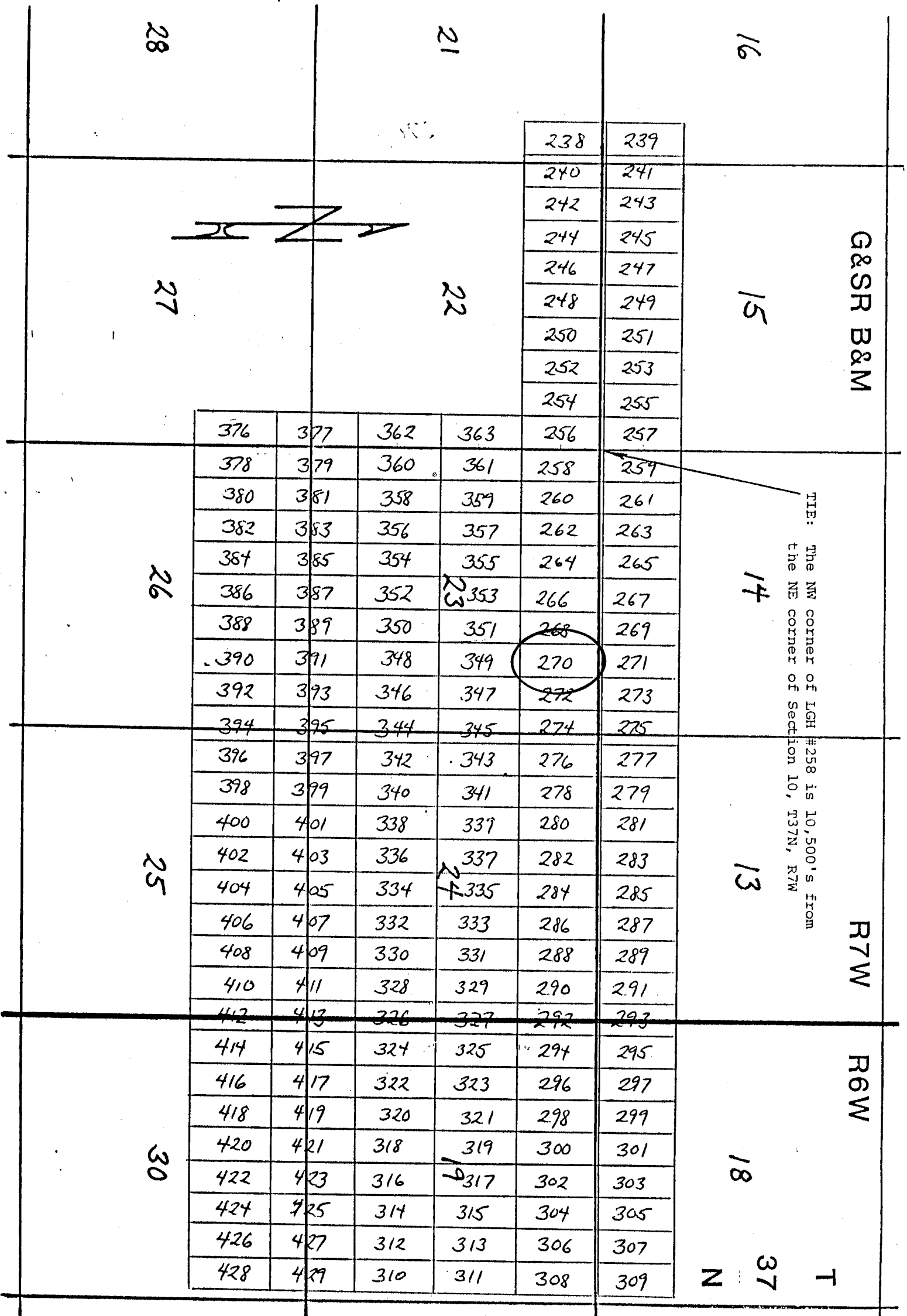

Side lines are 1,500 feet; end lines are 600 feet; bearings are North/South, East/West, parallel to the section lines.

Claim monuments are wooden stakes at least 1½" x 1½" x 4' above the ground.

NOTICE AND CERTIFICATE OF LOCATION - LODE MINING CLAIM

A MC 254908

Notice is Hereby Given that:

- 1) The name of this claim is LGH 271, a lode mining claim.
- 2) The name and post office address of the locator is:
 Pathfinder Mines Corporation 1250 W. Sunset Blvd., Suite A
 St. George, Utah 84770
- 3) The date of this location is the 26 day of March, 1986 on which date the notice of location was posted on the claim.
- 4) The locator does hereby locate and claim 1,500 linear feet vein or lode, together with 300 feet in width on each side of the center line of this claim.
- 5) The general course of the vein or lode is in a North and South direction. The location monument lies within the boundaries of this claim at Corner # 4 the SW corner, and lies on the South end of this claim, and is 1,500 feet from the opposite end of this claim.
- 6) The claim is situated in the SE quarter of Section 14, Twp. 37N, Rge. 7W, G & SR Base & Meridian, in the unknown Mining District, County of Mohave, State of Arizona.

The boundaries of this claim can be traced:

Beginning at the South end center monument, and running
 thence East 300 feet to SE corner monument No. 1;
 thence North 1,500 feet to NE corner monument No. 2;
 thence West 300 feet to North end center monument;
 thence West 300 feet to NW corner monument No. 3;
 thence South 1,500 feet to SW corner monument No. 4;
 thence East 300 feet to the point of beginning.

- 7) All dips, variations, spurs, angles, and all veins, ledges, or deposits within the lines of this claim, together with all water and timber and any other rights appurtenant, allowed by the laws of the State or of the United States, are hereby claimed from the effective date of this location.
- 8) Tie: Corner No. 4 of this claim is located 10500'S 3600'E

From the NE corner of Section 10, Twp. 37N, Rge. 7W,
 G&SR, BM.

Locator: 'PATHEINDER MINES CORPORATION

By:

Agent

RECEIVED
 S.L.M. AZ STATE OFFICE

1986 JUN 12

PHOENIX, ARIZONA

LGH

LODE MINING CLAIMS
Mohave COUNTY, ARIZONA
SCALE: 1 inch = 2,000 feet

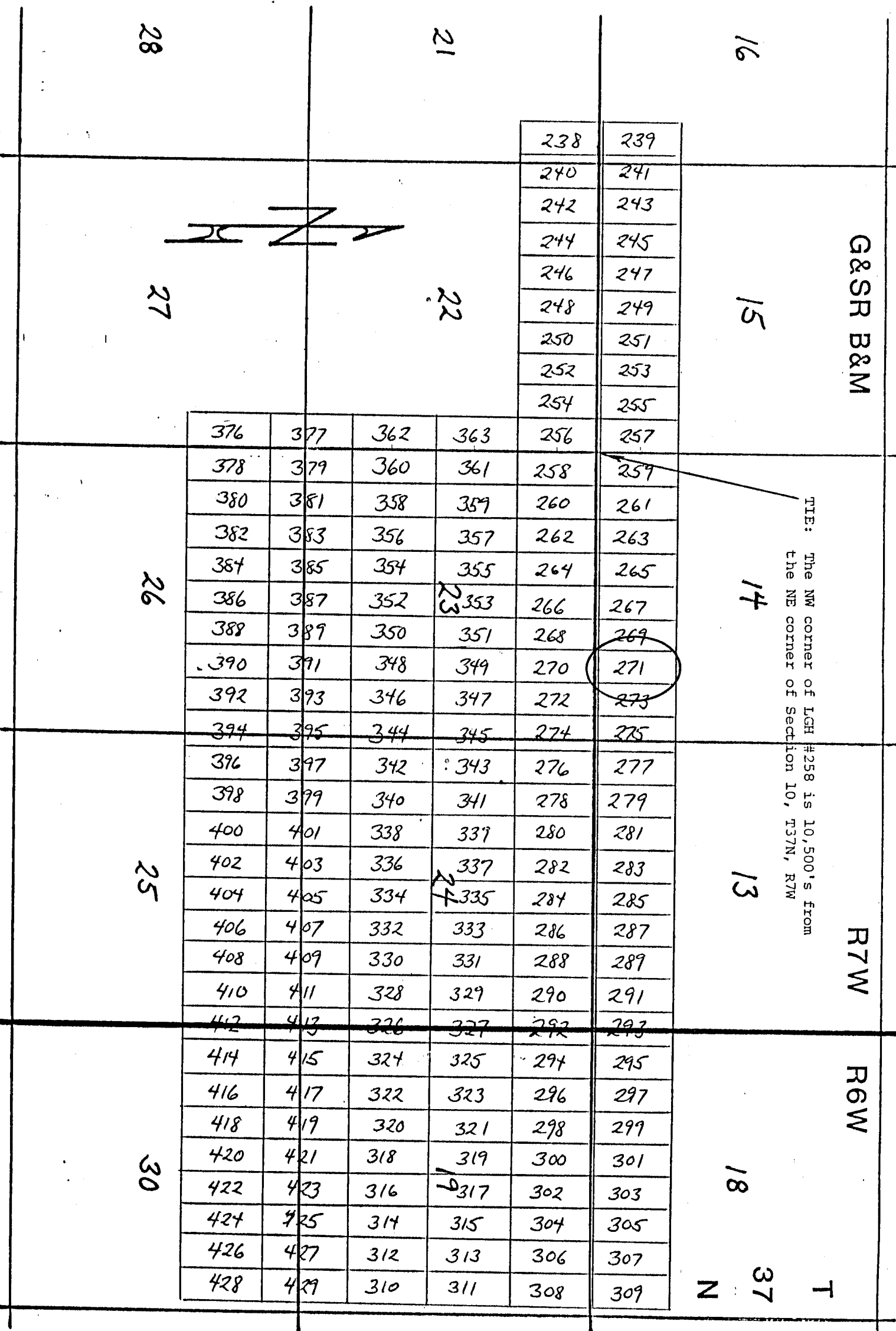

Side lines are 1,500 feet; end lines are 600 feet; bearings are North/South, East/West, parallel to the section lines.

Claim monuments are wooden stakes at least 1½" x 1½" x 4' above the ground.

NOTICE AND CERTIFICATE OF LOCATION - LODE MINING CLAIM

A MC 254909

Notice is Hereby Given that:

- 1) The name of this claim is LGH 272, a lode mining claim.
- 2) The name and post office address of the locator is:
 Pathfinder Mines Corporation 1250 W. Sunset Blvd., Suite A
 St. George, Utah 84770
- 3) The date of this location is the 25 day of March, 1988, on which date the notice of location was posted on the claim.
- 4) The locator does hereby locate and claim 1,500 linear feet vein or lode, together with 300 feet in width on each side of the center line of this claim.
- 5) The general course of the vein or lode is in a South and North direction. The location monument lies within the boundaries of this claim at Corner # 1 the NW corner, and lies on the North end of this claim, and is 1,500 feet from the opposite end of this claim.
- 6) The claim is situated in the SE 1/4 of Sec 14, Rge. 7W, G & SR Base & Meridian, in the unknown Mining District, County of Mohave, State of Arizona.

The boundaries of this claim can be traced:

Beginning at the North end center monument, and running
 thence West 300 feet to NW corner monument No. 1;
 thence South 1,500 feet to SW corner monument No. 2;
 thence East 300 feet to South end center monument;
 thence East 300 feet to SE corner monument No. 3;
 thence North 1,500 feet to NE corner monument No. 4;
 thence West 300 feet to the point of beginning.

- 7) All dips, variations, spurs, angles, and all veins, ledges, or deposits within the lines of this claim, together with all water and timber and any other rights appurtenant, allowed by the laws of the State or of the United States, are hereby claimed from the effective date of this location.
- 8) Tie: Corner No. 1 of this claim is located 10500'S 4200'E

from the NE corner of Section 10, Twp. 37N, Rge. 7W,
 G&SR, BM.

Locator: PATHFINDER MINES CORPORATION

By:

Agent

RECEIVED
 B.L.M. AZ STATE OFFICE
 1988 JUN 12 PM 1:20
 PHOENIX, ARIZONA

LGH

LODE MINING CLAIMS
Mohave COUNTY, ARIZONA
SCALE: 1 inch = 2,000 feet

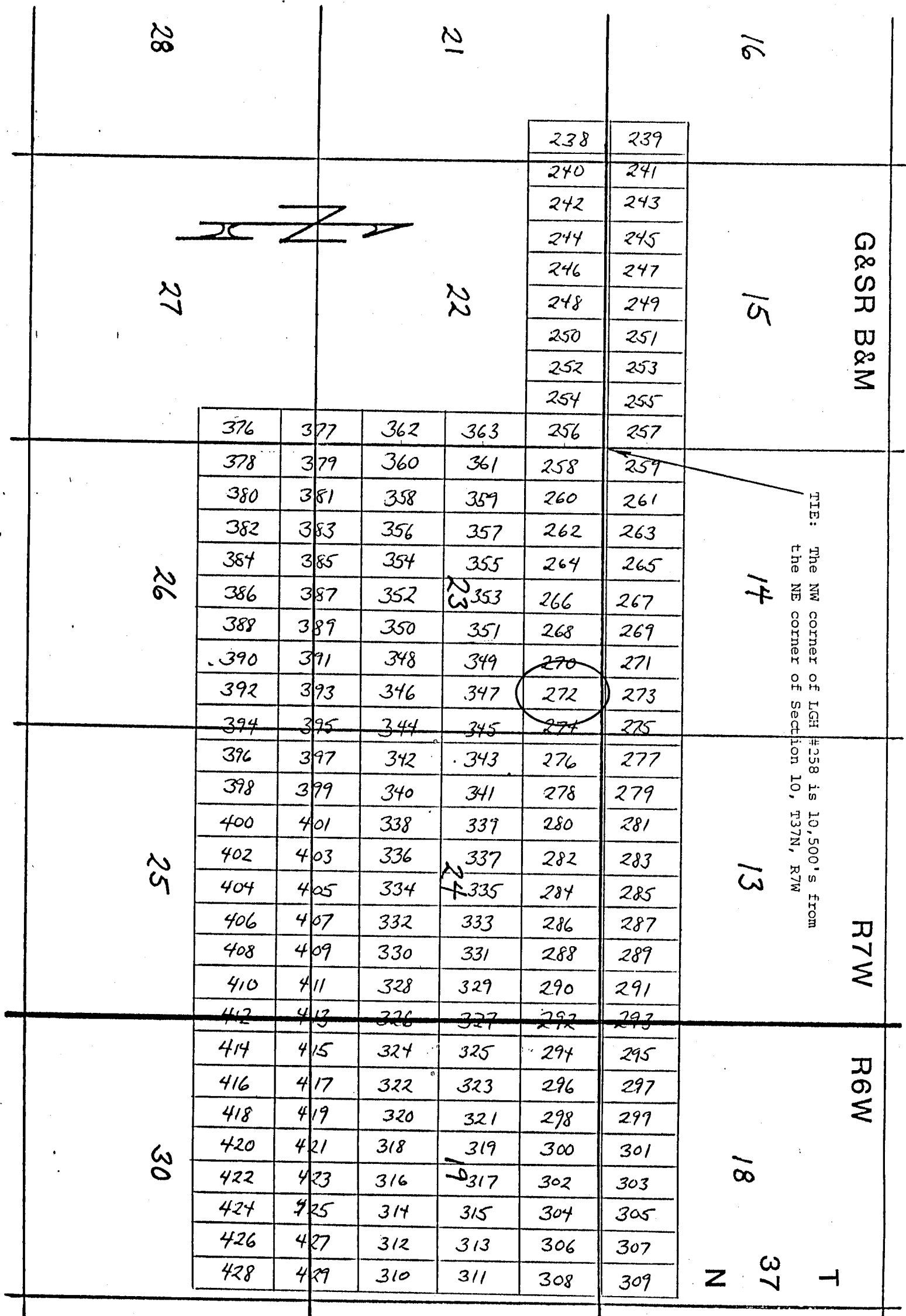

Side lines are 1,500 feet; end lines are 600 feet; bearings are North/South, East/West, parallel to the section lines.

Claim monuments are wooden stakes at least 1½" x 1½" x 4' above the ground.

NOTICE AND CERTIFICATE OF LOCATION - LODE MINING CLAIM

A MC 254910

Notice is Hereby Given that:

- 1) The name of this claim is LGH 273, a lode mining claim.
- 2) The name and post office address of the locator is:
 Pathfinder Mines Corporation 1250 W. Sunset Blvd., Suite A
 St. George, Utah 84770
- 3) The date of this location is the 25 day of March, 1986 on which date the notice of location was posted on the claim.
- 4) The locator does hereby locate and claim 1,500 linear feet vein or lode, together with 300 feet in width on each side of the center line of this claim.
- 5) The general course of the vein or lode is in a North and South direction. The location monument lies within the boundaries of this claim at Corner # 4 the SW corner, and lies on the South end of this claim, and is 1,500 feet from the opposite end of this claim.
- 6) The claim is situated in the SE quarter of Section 14, Twp. 37N, Rge. 7W, G & SR Base & Meridian, in the unknown Mining District, County of Mohave, State of Arizona.

The boundaries of this claim can be traced:

Beginning at the South end center monument, and running
 thence East 300 feet to SE corner monument No. 1;
 thence North 1,500 feet to NE corner monument No. 2;
 thence West 300 feet to North end center monument;
 thence West 300 feet to NW corner monument No. 3;
 thence South 1,500 feet to SW corner monument No. 4;
 thence East 300 feet to the point of beginning.

- 7) All dips, variations, spurs, angles, and all veins, ledges, or deposits within the lines of this claim, together with all water and timber and any other rights appurtenant, allowed by the laws of the State or of the United States, are hereby claimed from the effective date of this location.

- 8) Tie: Corner No. 4 of this claim is located 10500'S 4200'E

from the NE corner of Section 10, Twp. 37N, Rge. 7W,
 G&SR, BM.

Locator: PATHFINDER MINES CORPORATION

By:

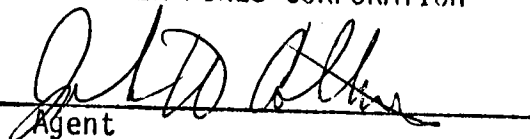
 Agent

RECEIVED
 B.L.M. AZ STATE OFFICE
 1986 JUN 12 PM 1:20
 PHOENIX, ARIZONA

LGH

LODE MINING CLAIMS
Mohave COUNTY, ARIZONA
SCALE: 1 inch = 2,000 feet

28

21

16

27

22

15

G&SR B&M

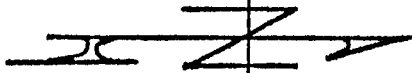

26

14

TIE: The NW corner of LGH #258 is 10,500' S from the NE corner of Section 10, T37N, R7W

25

13

R7W

30

18

R6W

37 T

				238	239
				240	241
				242	243
				244	245
				246	247
				248	249
				250	251
				252	253
				254	255
				256	257
376	377	362	363	258	259
378	379	360	361	260	261
380	381	358	359	262	263
382	383	356	357	264	265
384	385	354	355	266	267
386	387	352	353	268	269
388	389	350	351	270	271
390	391	348	349	272	273
392	393	346	347	274	275
394	395	344	345	276	277
396	397	342	343	278	279
398	399	340	341	280	281
400	401	338	339	282	283
402	403	336	337	284	285
404	405	334	335	286	287
406	407	332	333	288	289
408	409	330	331	290	291
410	411	328	329	292	293
412	413	326	327	294	295
414	415	324	325	296	297
416	417	322	323	298	299
418	419	320	321	300	301
420	421	318	319	302	303
422	423	316	317	304	305
424	425	314	315	306	307
426	427	312	313	308	309
428	429	310	311		

Side lines are 1,500 feet; end lines are 600 feet; bearings are North/South, East/West, parallel to the section lines.

Claim monuments are wooden stakes at least 1½" x 1½" x 4' above the ground.

NOTICE AND CERTIFICATE OF LOCATION - LODE MINING CLAIM

A MC 254911

Notice is Hereby Given that:

- 1) The name of this claim is LGH 274, a lode mining claim.
- 2) The name and post office address of the locator is:
 Pathfinder Mines Corporation 1250 W. Sunset Blvd., Suite A
 St. George, Utah 84770
- 3) The date of this location is the 25 day of March, 1986, on which date the notice of location was posted on the claim.
- 4) The locator does hereby locate and claim 1,500 linear feet vein or lode, together with 300 feet in width on each side of the center line of this claim.
- 5) The general course of the vein or lode is in a South and North direction. The location monument lies within the boundaries of this claim at Corner # 1 the NW corner, and lies on the North end of this claim, and is 1,500 feet from the opposite end of this claim.
- 6) The claim is situated in the SE 1/4 quarter of Section 10, Twp. 37N, Rge. 7W, G & SR Base & Meridian, in the unknown Mining District, County of Mohave, State of Arizona.

The boundaries of this claim can be traced:

Beginning at the North end center monument, and running
 thence West 300 feet to NW corner monument No. 1;
 thence South 1,500 feet to SW corner monument No. 2;
 thence East 300 feet to South end center monument;
 thence East 300 feet to SE corner monument No. 3;
 thence North 1,500 feet to NE corner monument No. 4;
 thence West 300 feet to the point of beginning.

- 7) All dips, variations, spurs, angles, and all veins, ledges, or deposits within the lines of this claim, together with all water and timber and any other rights appurtenant, allowed by the laws of the State or of the United States, are hereby claimed from the effective date of this location.
- 8) Tie: Corner No. 1 of this claim is located 10500'S 41800'E

from the NE corner of Section 10, Twp. 37N, Rge. 7W,
 G&SR, BM.

Locator: PATHFINDER MINES CORPORATION

By:

Agent

RECEIVED
 ELM. AZ STATE OFFICE

1986 JUN 12 14:20

PHOENIX, ARIZONA

LGH

LODE MINING CLAIMS
Mohave COUNTY, ARIZONA
SCALE: 1 inch = 2,000 feet

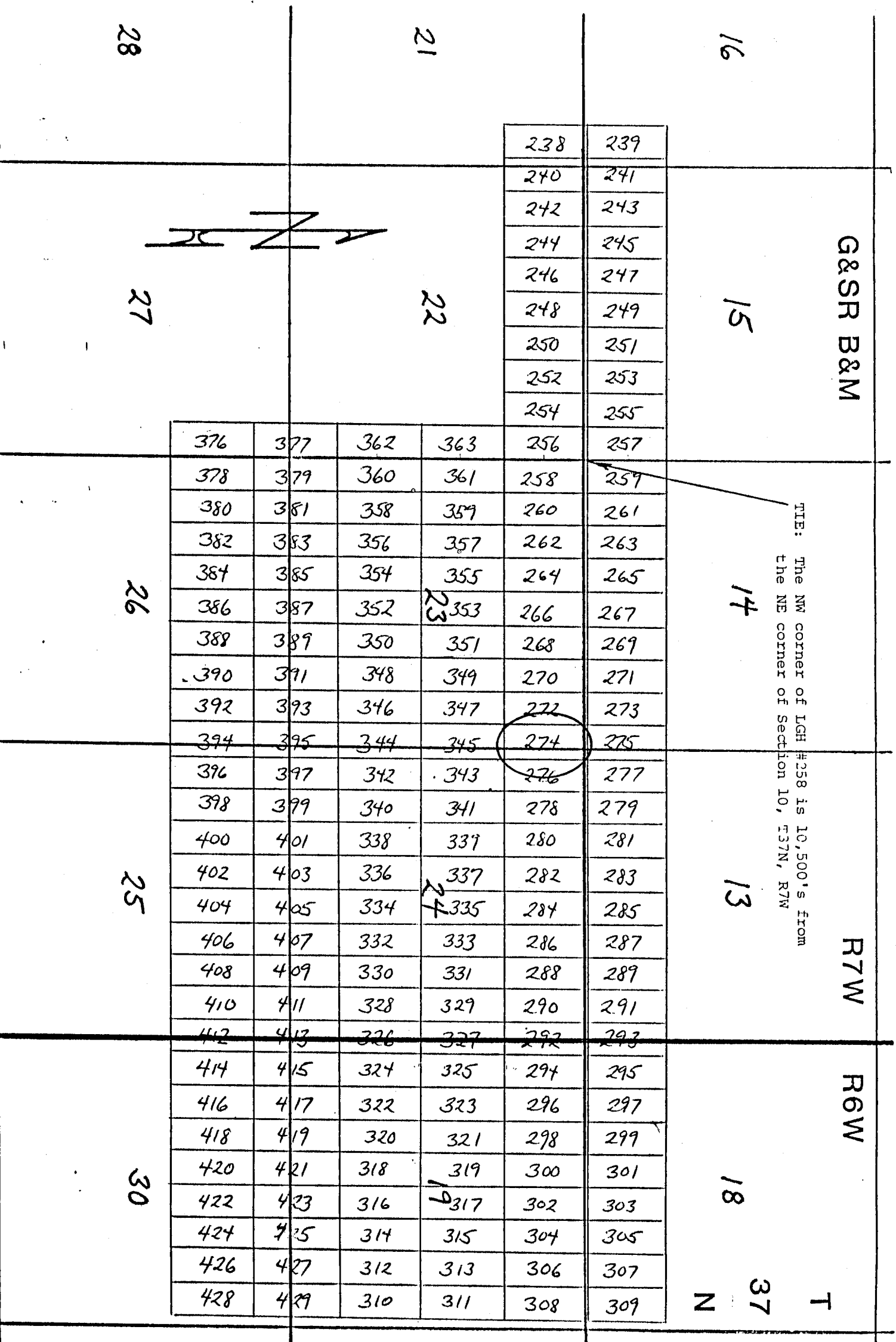

TIE: The NW corner of LGH #258 is 10,500's from the NE corner of Section 10, T37N, R7W

Side lines are 1,500 feet; end lines are 600 feet; bearings are North/South, East/West, parallel to the section lines.

Claim monuments are wooden stakes at least 1½" x 1½" x 4' above the ground.

NOTICE AND CERTIFICATE OF LOCATION - LODE MINING CLAIM

Notice is Hereby Given that:

1) The name of this claim is LGH 275, a lode mining claim.

2) The name and post office address of the locator is:

Pathfinder Mines Corporation

1250 W. Sunset Blvd., Suite A
St. George, Utah 84770

3) The date of this location is the 25 day of March, 1986 on which date the notice of location was posted on the claim.

4) The locator does hereby locate and claim 1,500 linear feet vein or lode, together with 300 feet in width on each side of the center line of this claim.

5) The general course of the vein or lode is in a North and South direction. The location monument lies within the boundaries of this claim at Corner # 4 the SW corner, and lies on the South end of this claim, and is 1,500 feet from the opposite end of this claim.

6) The claim is situated in the SE 4 of Sec 12, Rge. 7W, G & SR Base & Meridian, in the unknown Mining District, County of Mohave, State of Arizona.

The boundaries of this claim can be traced:

Beginning at the South end center monument, and running
thence East 300 feet to SE corner monument No. 1;
thence North 1,500 feet to NE corner monument No. 2;
thence West 300 feet to North end center monument;
thence West 300 feet to NW corner monument No. 3;
thence South 1,500 feet to SW corner monument No. 4;
thence East 300 feet to the point of beginning.

7) All dips, variations, spurs, angles, and all veins, ledges, or deposits within the lines of this claim, together with all water and timber and any other rights appurtenant, allowed by the laws of the State or of the United States, are hereby claimed from the effective date of this location.

8) Tie: Corner No. 4 of this claim is located 10500' S 4800' E

from the NE corner of Section 10, Twp. 37N, Rge. 7W,
G&SR, BM.

Locator: PATHFINDER MINES CORPORATION

By:

Agent

RECEIVED
S.L.M. AZ STATE OFFICE
1986 JUN 12 PM 1:20
PHOENIX, ARIZONA

A MC 254912

LGH

LODE MINING CLAIMS
Mohave COUNTY, ARIZONA
SCALE: 1 inch = 2,000 feet

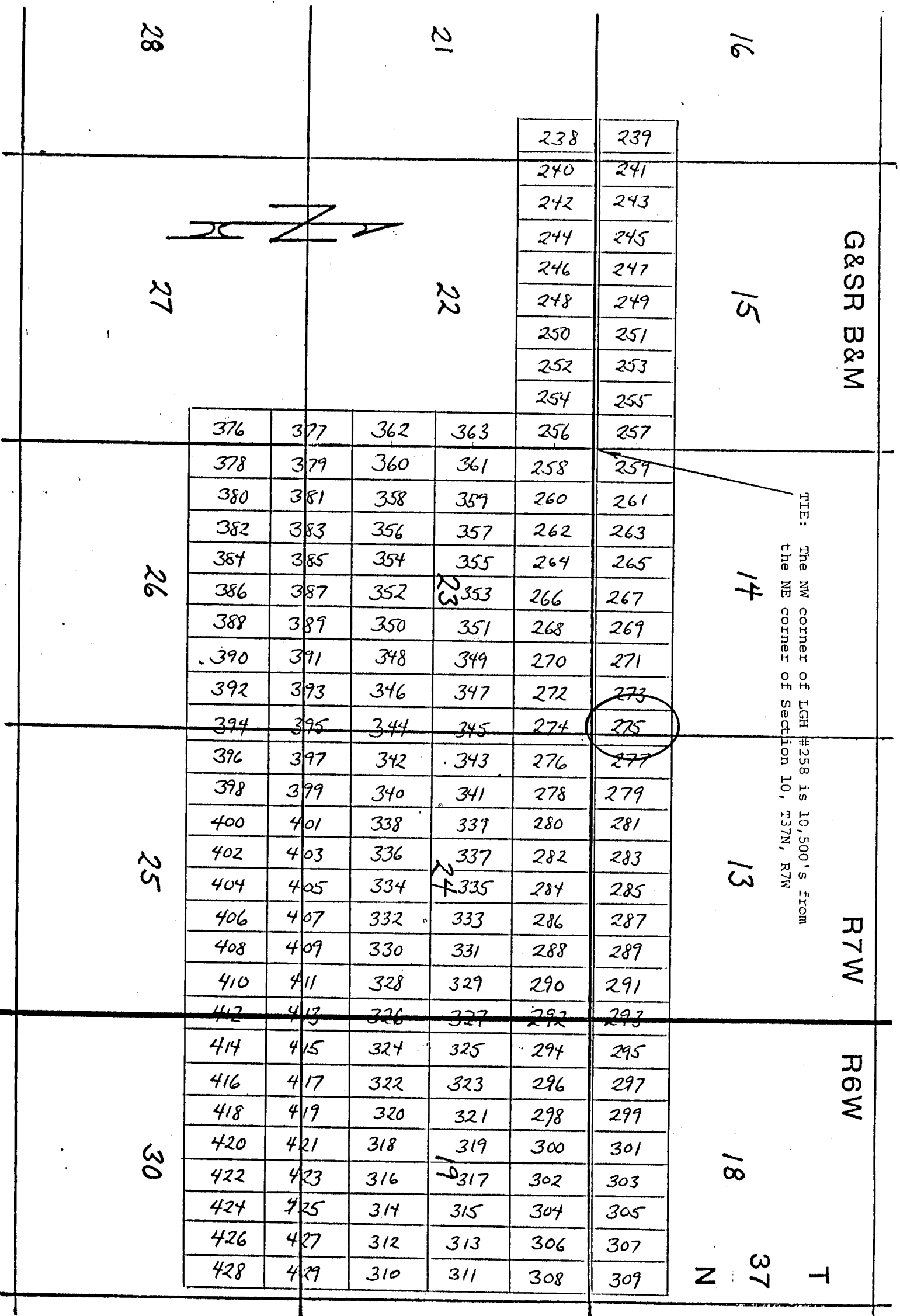

Side lines are 1,500 feet; end lines are 600 feet; bearings are North/South, East/West, parallel to the section lines.

Claim monuments are wooden stakes at least 1½" x 1½" x 4' above the ground.

NOTICE AND CERTIFICATE OF LOCATION - LOPE MINING CLAIM

A MC 254913

Notice is Hereby Given that:

- 1) The name of this claim is LGH 276, a lode mining claim.
- 2) The name and post office address of the locator is:
 Pathfinder Mines Corporation 1250 W. Sunset Blvd., Suite A
 St. George, Utah 84770
- 3) The date of this location is the 25 day of March, 1988, on which date the notice of location was posted on the claim.
- 4) The locator does hereby locate and claim 1,500 linear feet vein or lode, together with 300 feet in width on each side of the center line of this claim.
- 5) The general course of the vein or lode is in a South and North direction. The location monument lies within the boundaries of this claim at Corner # 1 the NW corner, and lies on the North end of this claim, and is 1,500 feet from the opposite end of this claim.
- 6) The claim is situated in the SW 1/4 of Sec 13, Twp. 37N, Rge. 7W, G & SR Base & Meridian, in the unknown Mining District, County of Mohave, State of Arizona.

The boundaries of this claim can be traced:

Beginning at the North end center monument, and running
 thence West 300 feet to NW corner monument No. 1;
 thence South 1,500 feet to SW corner monument No. 2;
 thence East 300 feet to South end center monument;
 thence East 300 feet to SE corner monument No. 3;
 thence North 1,500 feet to NE corner monument No. 4;
 thence West 300 feet to the point of beginning.

- 7) All dips, variations, spurs, angles, and all veins, ledges, or deposits within the lines of this claim, together with all water and timber and any other rights appurtenant, allowed by the laws of the State or of the United States, are hereby claimed from the effective date of this location.
- 8) Tie: Corner No. 1 of this claim is located 10500 S 5400 E

from the NE corner of Section 10, Twp. 37N, Rge. 7W,
 G&SR, BM.

Locator: PATHFINDER MINES CORPORATION

By:

Agent

RECEIVED
 B.L.M. AZ STATE OFFICE
 1988 JUN 12 PM 1:20
 PHOENIX, ARIZONA

LGH

LODE MINING CLAIMS
Mohave COUNTY, ARIZONA
SCALE: 1 inch = 2,000 feet

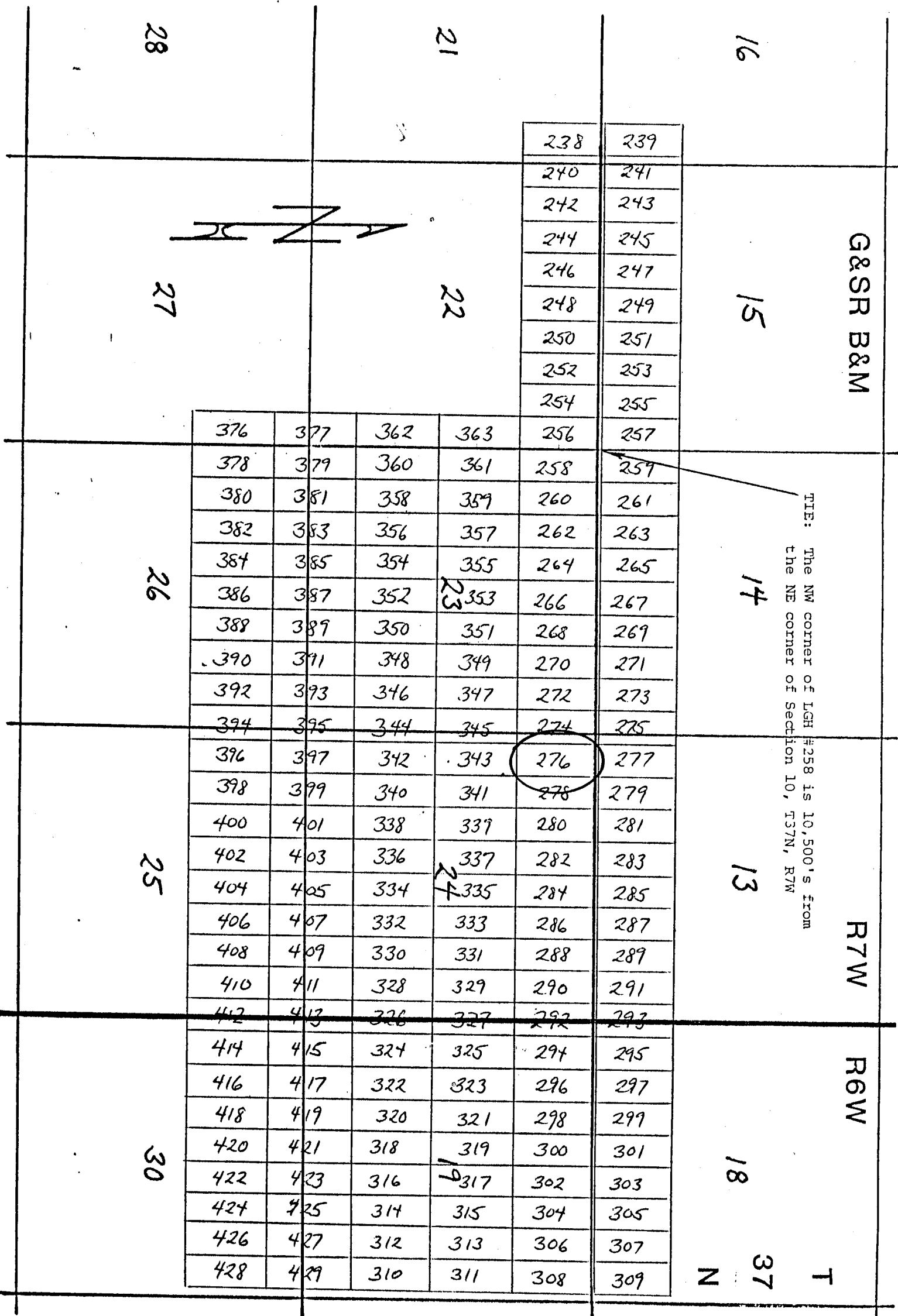

NOTICE AND CERTIFICATE OF LOCATION - LODE MINING CLAIM

A MC 254914

Notice is Hereby Given that:

- 1) The name of this claim is LGH 277, a lode mining claim.
- 2) The name and post office address of the locator is:
 Pathfinder Mines Corporation 1250 W. Sunset Blvd., Suite A
 St. George, Utah 84770
- 3) The date of this location is the 25 day of March, 1986 on which date the notice of location was posted on the claim.
- 4) The locator does hereby locate and claim 1,500 linear feet vein or lode, together with 300 feet in width on each side of the center line of this claim.
- 5) The general course of the vein or lode is in a North and South direction. The location monument lies within the boundaries of this claim at Corner # 4 the SW corner, and lies on the South end of this claim, and is 1,500 feet from the opposite end of this claim.
- 6) The claim is situated in the SW quarter of Section 13, Twp. 37N, Rge. 7W, G & SR Base & Meridian, in the unknown Mining District, County of Mohave, State of Arizona.

The boundaries of this claim can be traced:

Beginning at the South end center monument, and running
 thence East 300 feet to SE corner monument No. 1;
 thence North 1,500 feet to NE corner monument No. 2;
 thence West 300 feet to North end center monument;
 thence West 300 feet to NW corner monument No. 3;
 thence South 1,500 feet to SW corner monument No. 4;
 thence East 300 feet to the point of beginning.

- 7) All dips, variations, spurs, angles, and all veins, ledges, or deposits within the lines of this claim, together with all water and timber and any other rights appurtenant, allowed by the laws of the State or of the United States, are hereby claimed from the effective date of this location.
- 8) Tie: Corner No. 4 of this claim is located 10500'S 5400'E

from the NE corner of Section 10, Twp. 37N, Rge. 7W,
 G&SR, BM.

Locator: PATHFINDER MINES CORPORATION

By:

Agent

RECEIVED
B.L.M. AZ STATE OFFICE

1986 JUN 12 PM 1:20

PHOENIX, ARIZONA

LGH

LODE MINING CLAIMS
Mohave COUNTY, ARIZONA
SCALE: 1 inch = 2,000 feet

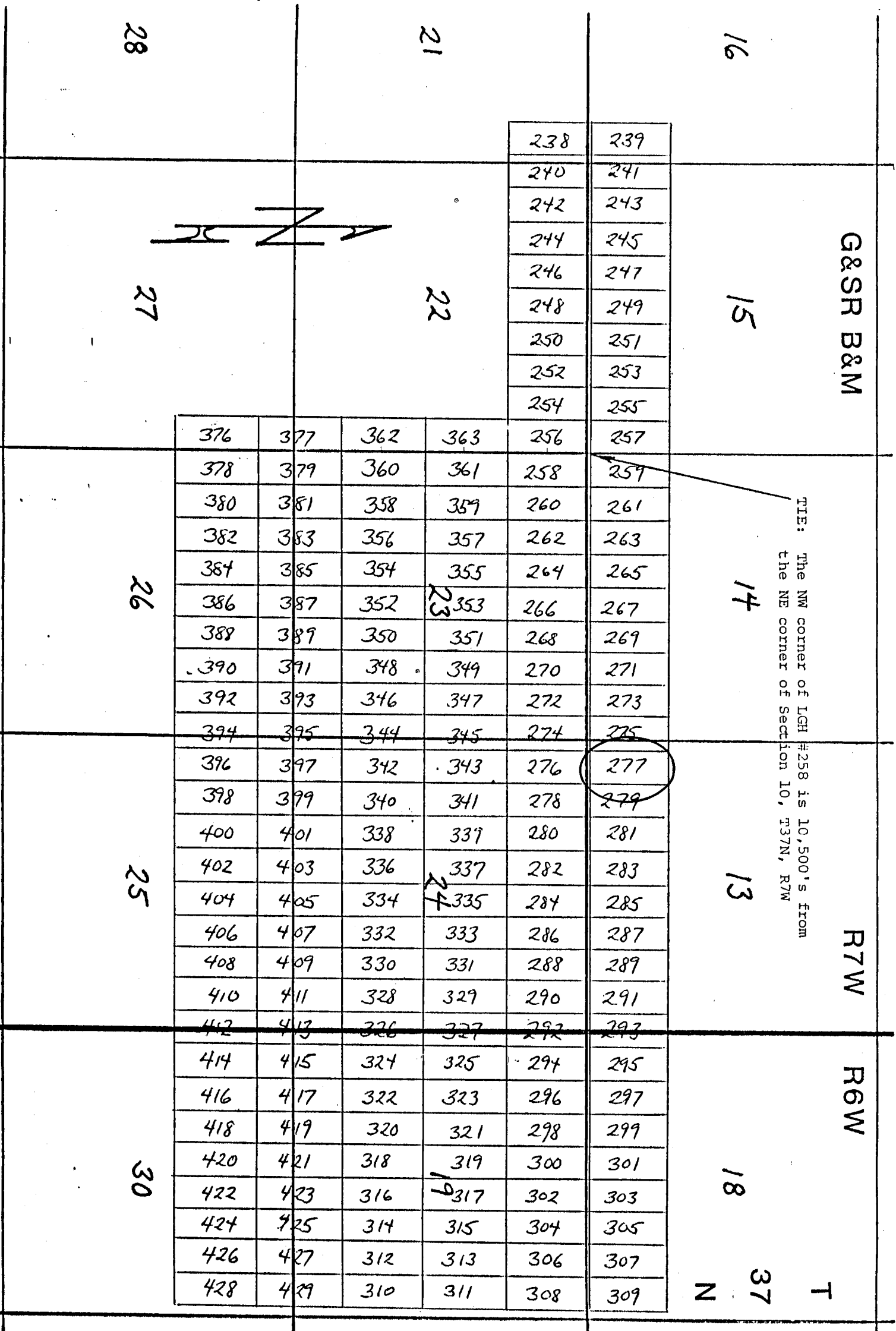

Side lines are 1,500 feet; end lines are 600 feet; bearings are North/South, East/West, parallel to the section lines.

Claim monuments are wooden stakes at least 1½" x 1½" x 4' above the ground.

NOTICE AND CERTIFICATE OF LOCATION - LODE MINING CLAIM

A MC 254915

Notice is Hereby Given that:

- 1) The name of this claim is LGH 278, a lode mining claim.
- 2) The name and post office address of the locator is:
 Pathfinder Mines Corporation 1250 W. Sunset Blvd., Suite A
 St. George, Utah 84770
- 3) The date of this location is the 26 day of March, 1988, on which date the notice of location was posted on the claim.
- 4) The locator does hereby locate and claim 1,500 linear feet vein or lode, together with 300 feet in width on each side of the center line of this claim.
- 5) The general course of the vein or lode is in a South and North direction. The location monument lies within the boundaries of this claim at Corner # 1 the NW corner, and lies on the North end of this claim, and is 1,500 feet from the opposite end of this claim.
- 6) The claim is situated in the SW 1/4 of Sec 13, Rge. 7W, G & SR Base & Meridian, in the unknown Mining District, County of Mohave, State of Arizona.

The boundaries of this claim can be traced:

Beginning at the North end center monument, and running
 thence West 300 feet to NW corner monument No. 1;
 thence South 1,500 feet to SW corner monument No. 2;
 thence East 300 feet to South end center monument;
 thence East 300 feet to SE corner monument No. 3;
 thence North 1,500 feet to NE corner monument No. 4;
 thence West 300 feet to the point of beginning.

- 7) All dips, variations, spurs, angles, and all veins, ledges, or deposits within the lines of this claim, together with all water and timber and any other rights appurtenant, allowed by the laws of the State or of the United States, are hereby claimed from the effective date of this location.
- 8) Tie: Corner No. 1 of this claim is located 10500'S 6000'E

from the NE corner of Section 10, Twp. 37N, Rge. 7W,
 G&SR BM. PHOENIX, ARIZONA

Locator: PATHFINDER MINES CORPORATION

By: [Signature]

Agent

RECEIVED
 D.L.M. AZ STATE OFFICE
 1988 JUN 12 PM 2:20
 PHOENIX, ARIZONA

LGH

LODE MINING CLAIMS
Mohave COUNTY, ARIZONA
SCALE: 1 inch = 2,000 feet

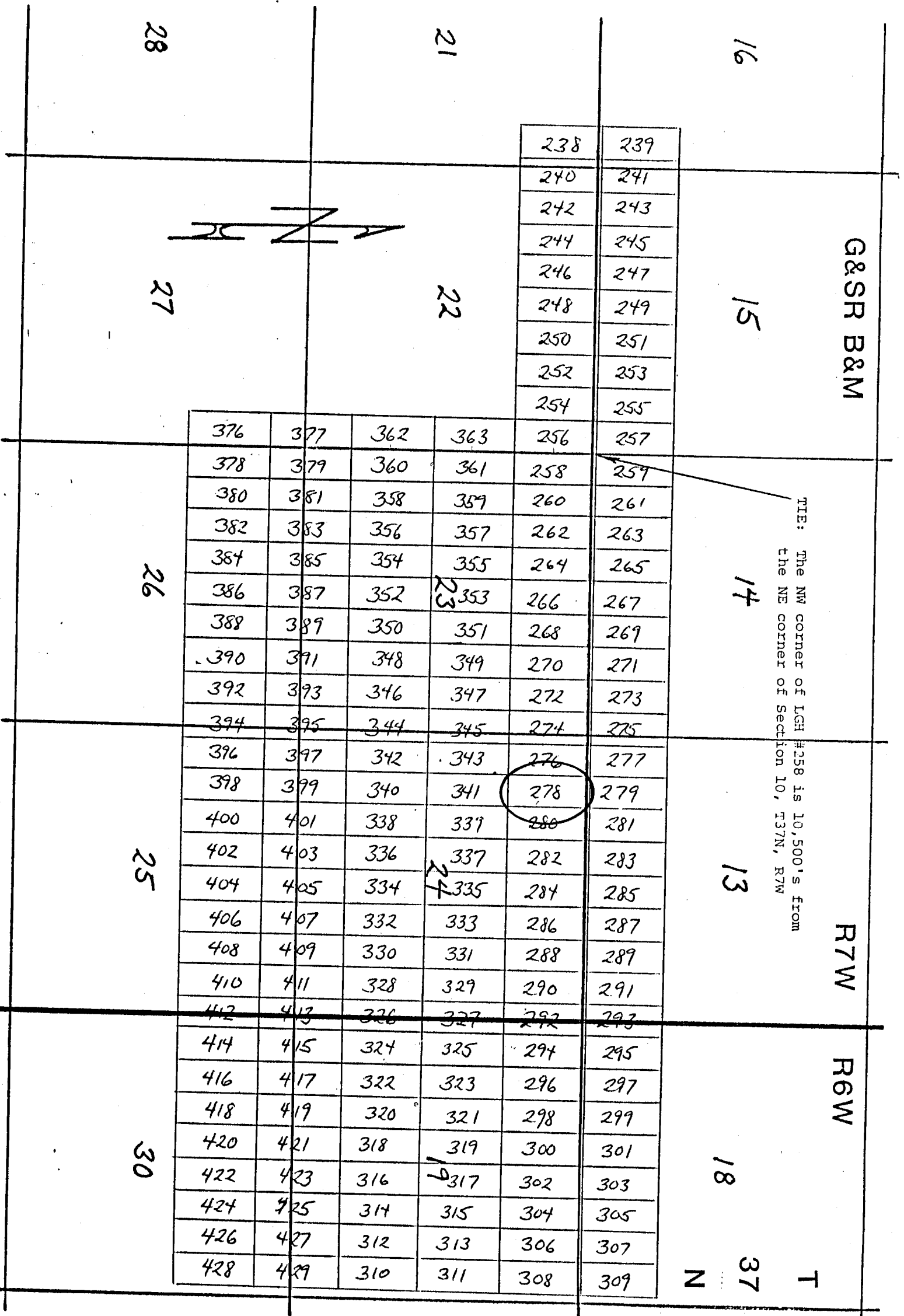

Side lines are 1,500 feet; end lines are 600 feet; bearings are North/South, East/West, parallel to the section lines.

Claim monuments are wooden stakes at least 1½" x 1½" x 4' above the ground.

NOTICE AND CERTIFICATE OF LOCATION - LODE MINING CLAIM

Notice is Hereby Given that:

A MC 254916

1) The name of this claim is LGH 279, a lode mining claim.

2) The name and post office address of the locator is:

Pathfinder Mines Corporation

1250 W. Sunset Blvd., Suite A
St. George, Utah 84770

3) The date of this location is the 26 day of March, 1986 on which date the notice of location was posted on the claim.

4) The locator does hereby locate and claim 1,500 linear feet vein or lode, together with 300 feet in width on each side of the center line of this claim.

5) The general course of the vein or lode is in a North and South direction. The location monument lies within the boundaries of this claim at Corner # 4 the SW corner, and lies on the South end of this claim, and is 1,500 feet from the opposite end of this claim.

6) The claim is situated in the SW quarter of Section 13, Twp. 37N, Rge. 7W, G & SR Base & Meridian, in the unknown Mining District, County of Mohave, State of Arizona.

The boundaries of this claim can be traced:

Beginning at the South end center monument, and running

thence East 300 feet to SE corner monument No. 1;

thence North 1,500 feet to NE corner monument No. 2;

thence West 300 feet to North end center monument;

thence West 300 feet to NW corner monument No. 3;

thence South 1,500 feet to SW corner monument No. 4;

thence East 300 feet to the point of beginning.

7) All dips, variations, spurs, angles, and all veins, ledges, or deposits within the lines of this claim, together with all water and timber and any other rights appurtenant, allowed by the laws of the State or of the United States, are hereby claimed from the effective date of this location.

8) Tie: Corner No. 4 of this claim is located 10580 S 6000 E

from the NE corner of Section 10, Twp. 37N, Rge. 7W, G&SR, BM.

Locator: PATHFINDER MINES CORPORATION

By:

Agent

RECEIVED
B.L.H. AZ STATE OFFICE
1986 JUN 12 PM 1:20
PHOENIX, ARIZONA

LGH

LODE MINING CLAIMS
Mohave COUNTY, ARIZONA
SCALE: 1 inch = 2,000 feet

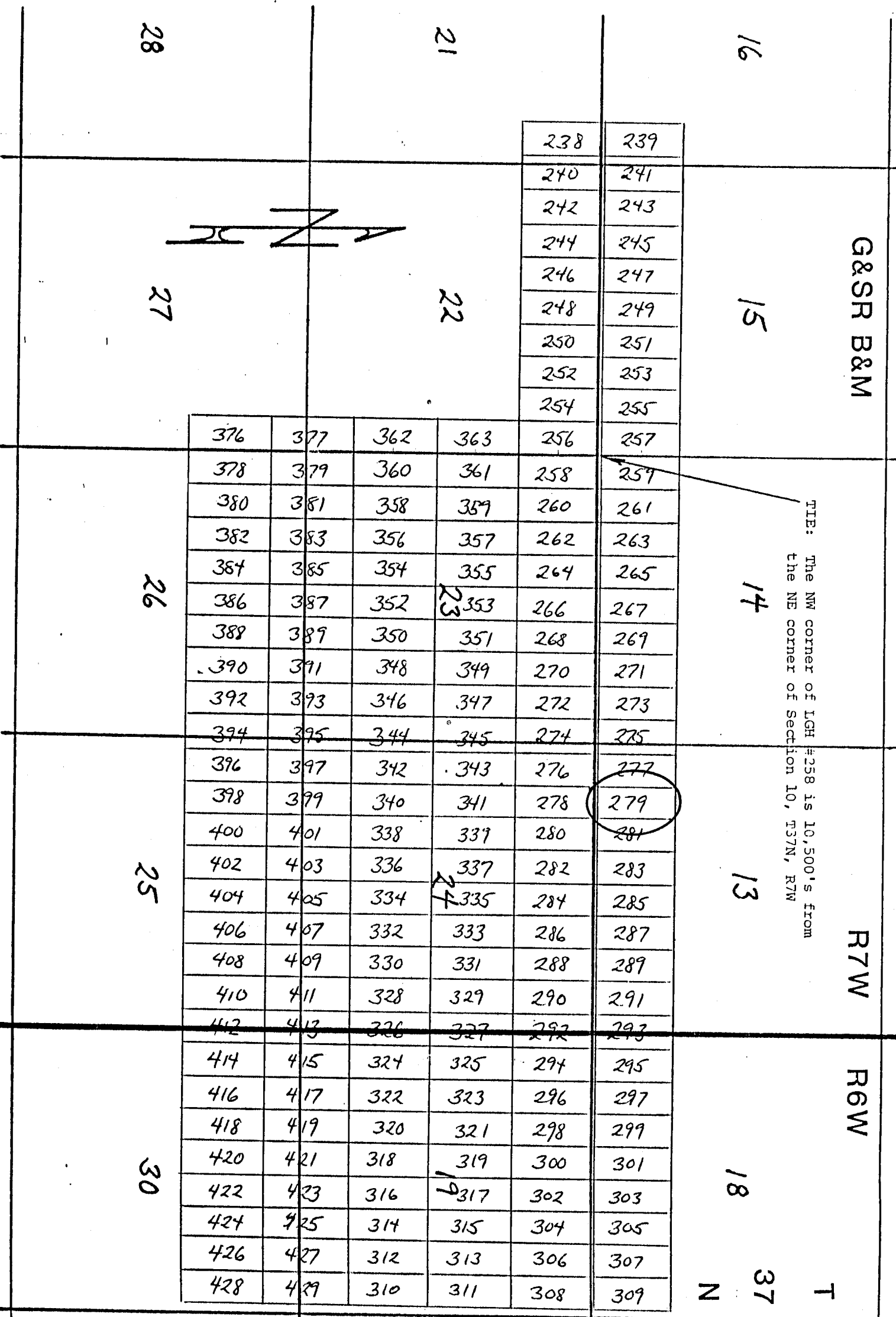

Side lines are 1,500 feet; end lines are 600 feet; bearings are North/South, East/West, parallel to the section lines.

Claim monuments are wooden stakes at least 1½" x 1½" x 4' above the ground.

NOTICE AND CERTIFICATE OF LOCATION - LODE MINING CLAIM

Notice is Hereby Given that:

- 1) The name of this claim is LGH 280, a lode mining claim.
- 2) The name and post office address of the locator is:
 Pathfinder Mines Corporation 1250 W. Sunset Blvd., Suite A
 St. George, Utah 84770
- 3) The date of this location is the 26 day of March, 1988, on which date the notice of location was posted on the claim.
- 4) The locator does hereby locate and claim 1,500 linear feet vein or lode, together with 300 feet in width on each side of the center line of this claim.
- 5) The general course of the vein or lode is in a South and North direction. The location monument lies within the boundaries of this claim at Corner # 1 the NW corner, and lies on the North end of this claim, and is 1,500 feet from the opposite end of this claim.
- 6) The claim is situated in the SW 4 of Sec 13, Twp. 37N, Rge. 7W, G & SR Base & Meridian, in the unknown Mining District, County of Mohave, State of Arizona.

The boundaries of this claim can be traced:

Beginning at the North end center monument, and running
 thence West 300 feet to NW corner monument No. 1;
 thence South 1,500 feet to SW corner monument No. 2;
 thence East 300 feet to South end center monument;
 thence East 300 feet to SE corner monument No. 3;
 thence North 1,500 feet to NE corner monument No. 4;
 thence West 300 feet to the point of beginning.

- 7) All dips, variations, spurs, angles, and all veins, ledges, or deposits within the lines of this claim, together with all water and timber and any other rights appurtenant, allowed by the laws of the State or of the United States, are hereby claimed from the effective date of this location.
- 8) Tie: Corner No. 1 of this claim is located 10500'S 6600'E

from the NE corner of Section 10, Twp. 37N, Rge. 7W,
 G&SR, BM.

Locator: PATHFINDER MINES CORPORATION

By:

Agent

RECEIVED
 B.L.M. AZ STATE OFFICE
 1988 JUN 13 PM 1:20
 PHOENIX, ARIZONA

A MC 254917

LGH

LODE MINING CLAIMS
Mohave COUNTY, ARIZONA
SCALE: 1 inch = 2,000 feet

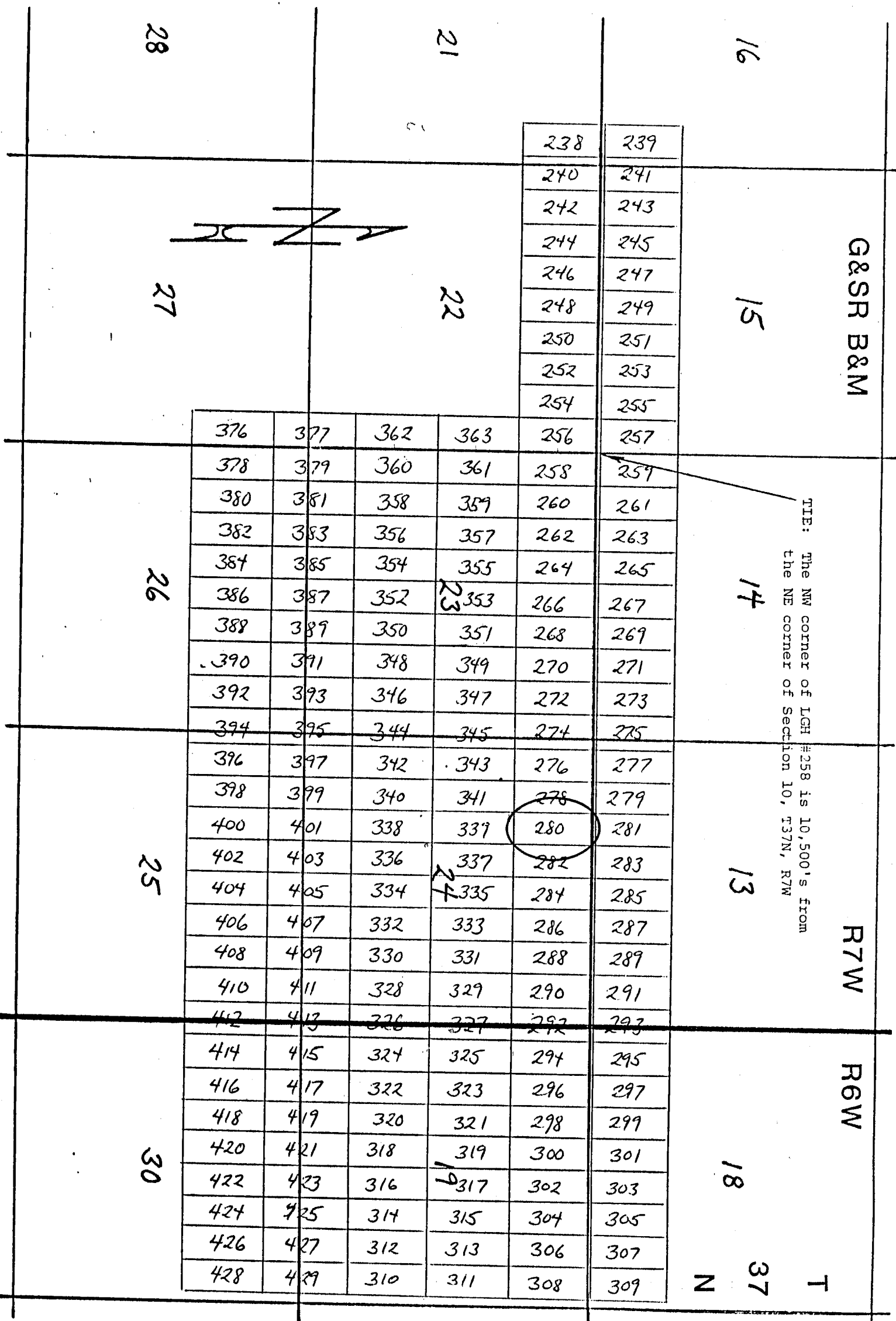

Side lines are 1,500 feet; end lines are 600 feet; bearings are North/South, East/West, parallel to the section lines.

Claim monuments are wooden stakes at least 1½" x 1½" x 4' above the ground.

NOTICE AND CERTIFICATE OF LOCATION - LODE MINING CLAIM

Notice is Hereby Given that:

1) The name of this claim is LGH 281, a lode mining claim.

2) The name and post office address of the locator is:

Pathfinder Mines Corporation

1250 W. Sunset Blvd., Suite A
St. George, Utah 84770

3) The date of this location is the 26 day of March, 1986 on which date the notice of location was posted on the claim.

4) The locator does hereby locate and claim 1,500 linear feet vein or lode, together with 300 feet in width on each side of the center line of this claim.

5) The general course of the vein or lode is in a North and South direction. The location monument lies within the boundaries of this claim at Corner # 4 the SW corner, and lies on the South end of this claim, and is 1,500 feet from the opposite end of this claim.

6) The claim is situated in the SW quarter of Section 13, Twp. 37N, Rge. 7W, G & SR Base & Meridian, in the unknown Mining District, County of Mohave, State of Arizona.

The boundaries of this claim can be traced:

Beginning at the South end center monument, and running

thence East 300 feet to SE corner monument No. 1;

thence North 1,500 feet to NE corner monument No. 2;

thence West 300 feet to North end center monument;

thence West 300 feet to NW corner monument No. 3;

thence South 1,500 feet to SW corner monument No. 4;

thence East 300 feet to the point of beginning.

7) All dips, variations, spurs, angles, and all veins, ledges, or deposits within the lines of this claim, together with all water and timber and any other rights appurtenant, allowed by the laws of the State or of the United States, are hereby claimed from the effective date of this location.

8) Tie: Corner No. 4 of this claim is located 10500 S 6600 E

from the NE corner of Section 10, Twp. 37N, Rge. 7W,
G&SR BM.

Locator: PATHFINDER MINES CORPORATION

By:

Agent

RECEIVED
S.L.H. AZ STATE OFFICE

1986 JUN 12 PM 2:20

PHOENIX, ARIZONA

A MC 254918

LGH

LODE MINING CLAIMS
Mohave COUNTY, ARIZONA
SCALE: 1 inch = 2,000 feet

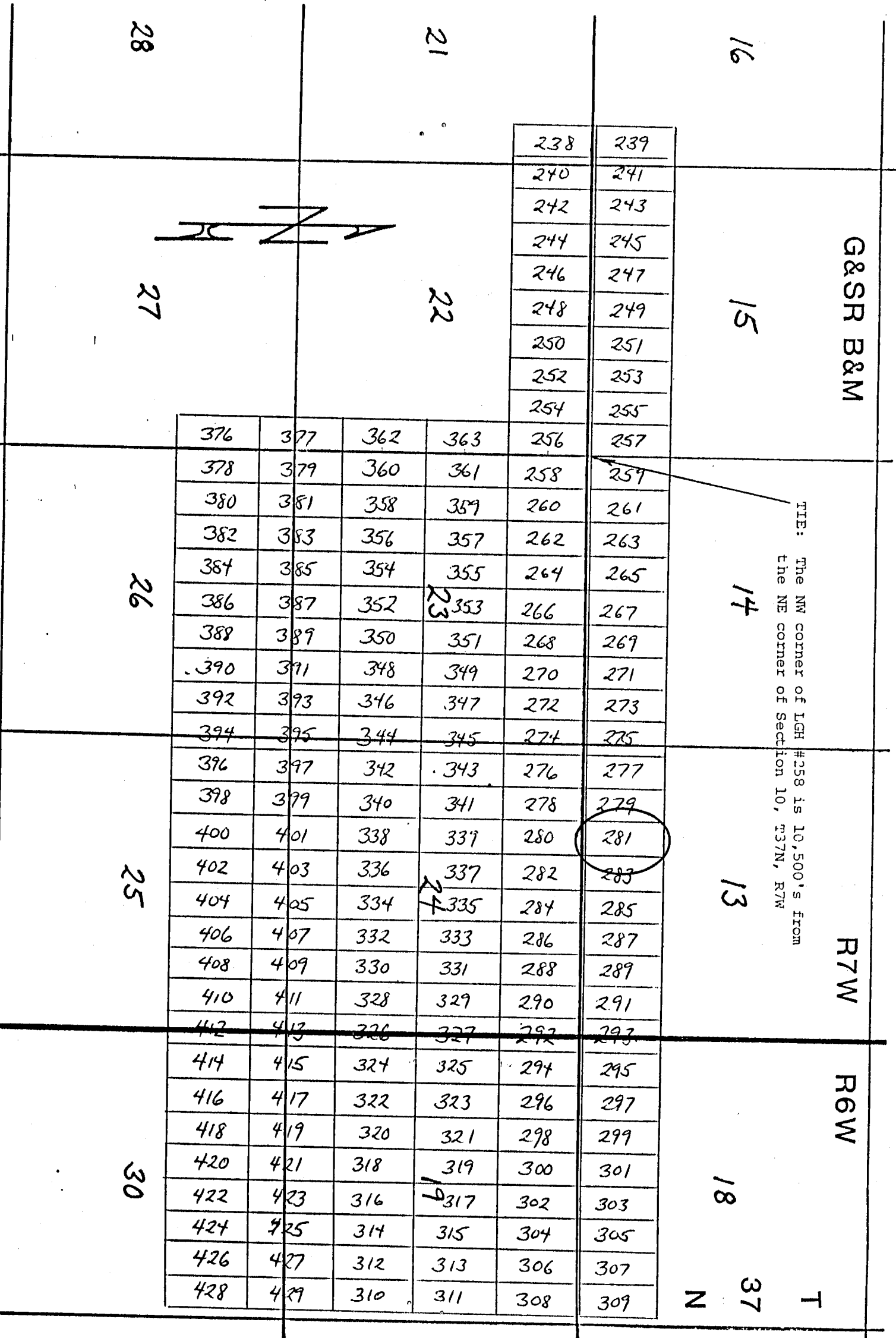

Side lines are 1,500 feet; end lines are 600 feet; bearings are North/South, East/West, parallel to the section lines.

Claim monuments are wooden stakes at least 1½" x 1½" x 4' above the ground.

NOTICE AND CERTIFICATE OF LOCATION - LODE MINING CLAIM

A MC 254919

Notice is Hereby Given that:

- 1) The name of this claim is LGH 282, a lode mining claim.
- 2) The name and post office address of the locator is:
 Pathfinder Mines Corporation 1250 W. Sunset Blvd., Suite A
 St. George, Utah 84770
- 3) The date of this location is the 26 day of March, 1986, on which date the notice of location was posted on the claim.
- 4) The locator does hereby locate and claim 1,500 linear feet vein or lode, together with 300 feet in width on each side of the center line of this claim.
- 5) The general course of the vein or lode is in a South and North direction. The location monument lies within the boundaries of this claim at Corner # 1 the NW corner, and lies on the North end of this claim, and is 1,500 feet from the opposite end of this claim.
- 6) The claim is situated in the SW 1/4 of Sec 13, Twp. 37N, Rge. 7W, G & SR Base & Meridian, in the unknown Mining District, County of Mohave, State of Arizona.

The boundaries of this claim can be traced:

Beginning at the North end center monument, and runningthence West 300 feet to NW corner monument No. 1;thence South 1,500 feet to SW corner monument No. 2;thence East 300 feet to South end center monument;thence East 300 feet to SE corner monument No. 3;thence North 1,500 feet to NE corner monument No. 4;thence West 300 feet to the point of beginning.

- 7) All dips, variations, spurs, angles, and all veins, ledges, or deposits within the lines of this claim, together with all water and timber and any other rights appurtenant, allowed by the laws of the State or of the United States, are hereby claimed from the effective date of this location.
- 8) Tie: Corner No. 1 of this claim is located 10800'S 7200'E

from the NE corner of Section 10, Twp. 37N, Rge. 7W, G&SR, BM.

Locator: PATHFINDER MINES CORPORATION

By:

Agent

RECEIVED
 C.L.H. AZ STATE OFFICE
 1986 JUN 12 PM 3:00
 PHOENIX, ARIZONA

LGH

LODE MINING CLAIMS
Mohave COUNTY, ARIZONA
SCALE: 1 inch = 2,000 feet

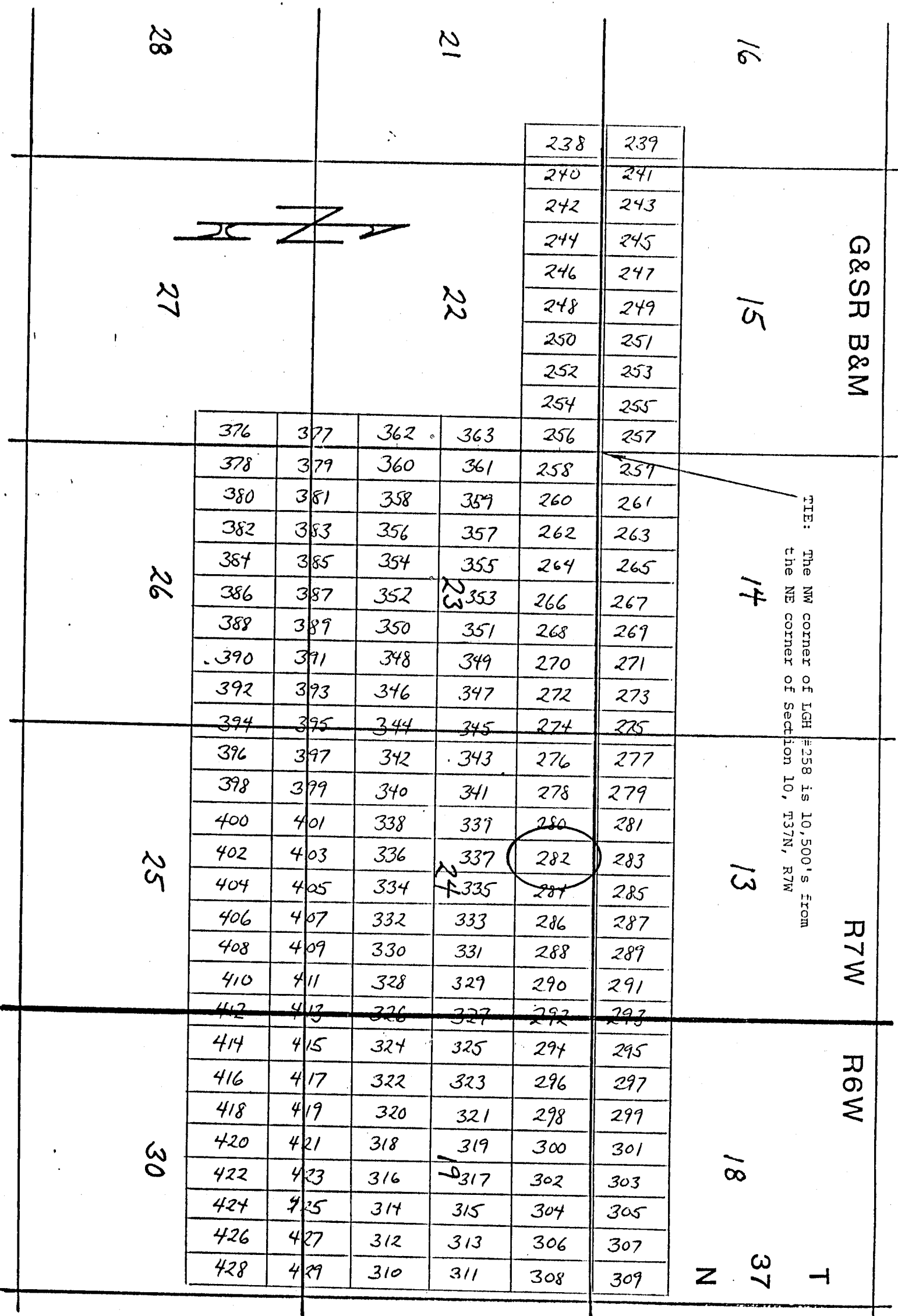

NOTICE AND CERTIFICATE OF LOCATION - LODE MINING CLAIM

A MC 254920

Notice is Hereby Given that:

1) The name of this claim is LGH 283, a lode mining claim.

2) The name and post office address of the locator is:

Pathfinder Mines Corporation

1250 W. Sunset Blvd., Suite A
St. George, Utah 847703) The date of this location is the 26 day of March, 1986 on which date the notice of location was posted on the claim.

4) The locator does hereby locate and claim 1,500 linear feet vein or lode, together with 300 feet in width on each side of the center line of this claim.

5) The general course of the vein or lode is in a North and South direction. The location monument lies within the boundaries of this claim at Corner # 4 the SW corner, and lies on the South end of this claim, and is 1,500 feet from the opposite end of this claim.6) The claim is situated in the SW quarter of Section 13, Twp. 37N, Rge. 7W, G & SR Base & Meridian, in the unknown Mining District, County of Mohave, State of Arizona.

The boundaries of this claim can be traced:

Beginning at the South end center monument, and running
 thence East 300 feet to SE corner monument No. 1;
 thence North 1,500 feet to NE corner monument No. 2;
 thence West 300 feet to North end center monument;
 thence West 300 feet to NW corner monument No. 3;
 thence South 1,500 feet to SW corner monument No. 4;
 thence East 300 feet to the point of beginning.

7) All dips, variations, spurs, angles, and all veins, ledges, or deposits within the lines of this claim, together with all water and timber and any other rights appurtenant, allowed by the laws of the State or of the United States, are hereby claimed from the effective date of this location.

8) Tie: Corner No. 4 of this claim is located 10500'S 7200'Efrom the NE corner of Section 10, Twp. 37N, Rge. 7W, G&SR, BM.

Locator: PATHFINDER MINES CORPORATION

By:

Agent

RECEIVED
 D.L.H. AZ STATE OFFICE
 1986 JUN 12 PM 1:21
 PHOENIX, ARIZONA

LGH

LODE MINING CLAIMS
Mohave COUNTY, ARIZONA
SCALE: 1 inch = 2,000 feet

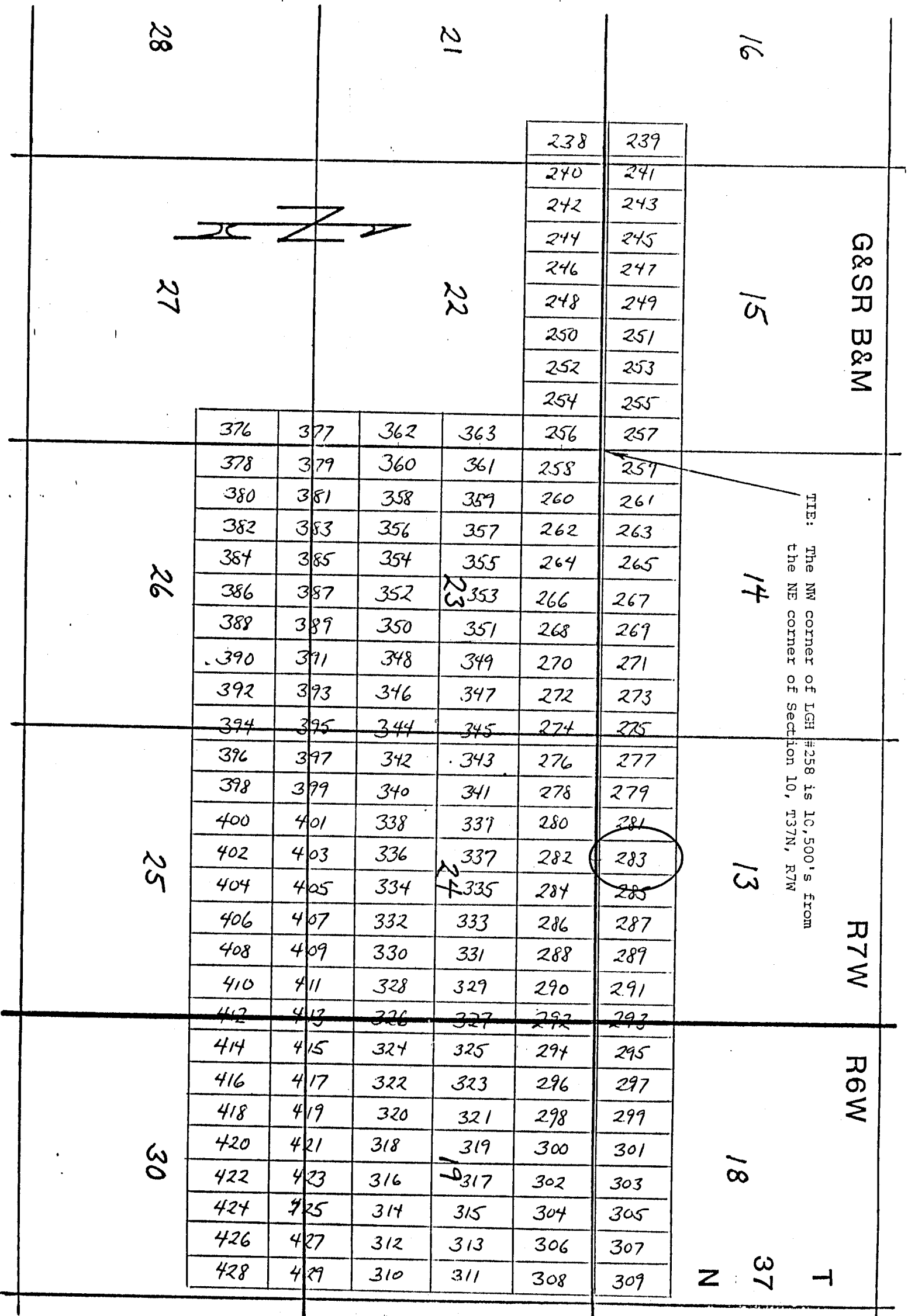

Side lines are 1,500 feet; end lines are 600 feet; bearings are North/South, East/West, parallel to the section lines.

Claim monuments are wooden stakes at least 1½" x 1½" x 4" above the ground.

NOTICE AND CERTIFICATE OF LOCATION - LODE MINING CLAIM

Notice is Hereby Given that:

- 1) The name of this claim is LGH 284, a lode mining claim.
- 2) The name and post office address of the locator is:
 Pathfinder Mines Corporation 1250 W. Sunset Blvd., Suite A
 St. George, Utah 84770
- 3) The date of this location is the 25 day of March, 1988, on which date the notice of location was posted on the claim.
- 4) The locator does hereby locate and claim 1,500 linear feet vein or lode, together with 300 feet in width on each side of the center line of this claim.
- 5) The general course of the vein or lode is in a South and North direction. The location monument lies within the boundaries of this claim at Corner # 1 the NW corner, and lies on the North end of this claim, and is 1,500 feet from the opposite end of this claim.
- 6) The claim is situated in the SW+SE 1/4 of Sec 13, Rge. 7W, G & SR Base & Meridian, in the unknown Mining District, County of Mohave, State of Arizona.

The boundaries of this claim can be traced:

Beginning at the North end center monument, and running
 thence West 300 feet to NW corner monument No. 1;
 thence South 1,500 feet to SW corner monument No. 2;
 thence East 300 feet to South end center monument;
 thence East 300 feet to SE corner monument No. 3;
 thence North 1,500 feet to NE corner monument No. 4;
 thence West 300 feet to the point of beginning.

- 7) All dips, variations, spurs, angles, and all veins, ledges, or deposits within the lines of this claim, together with all water and timber and any other rights appurtenant, allowed by the laws of the State or of the United States, are hereby claimed from the effective date of this location.
- 8) Tie: Corner No. 1 of this claim is located 10500'S 7800'E

from the NE corner of Section 10, Twp. 37N, Rge. 7W,
 G&SR, BM.

Locator: PATHFINDER MINES CORPORATION

By:

Agent

RECEIVED
 D.L.M. AZ STATE OFFICE
 1988 JUN 12 PM 1:21
 PHOENIX, ARIZONA

A MC 254921

LODE MINING CLAIMS
Mohave COUNTY, ARIZONA
SCALE: 1 inch = 2,000 feet

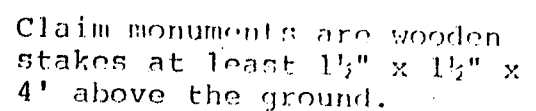

NOTICE AND CERTIFICATE OF LOCATION - LODE MINING CLAIM

A MC 254922

Notice is Hereby Given that:

- 1) The name of this claim is LGH 285, a lode mining claim.
- 2) The name and post office address of the locator is:
 Pathfinder Mines Corporation 1250 W. Sunset Blvd., Suite A
 St. George, Utah 84770
- 3) The date of this location is the 25 day of March, 1986 on which date the notice of location was posted on the claim.
- 4) The locator does hereby locate and claim 1,500 linear feet vein or lode, together with 300 feet in width on each side of the center line of this claim.
- 5) The general course of the vein or lode is in a North and South direction. The location monument lies within the boundaries of this claim at Corner # 4 the SW corner, and lies on the South end of this claim, and is 1,500 feet from the opposite end of this claim.
- 6) The claim is situated in the SE quarter of Section 13, Twp. 37N, Rge. 7W, G & SR Base & Meridian, in the unknown Mining District, County of Mohave, State of Arizona.

The boundaries of this claim can be traced:

Beginning at the South end center monument, and running
 thence East 300 feet to SE corner monument No. 1;
 thence North 1,500 feet to NE corner monument No. 2;
 thence West 300 feet to North end center monument;
 thence West 300 feet to NW corner monument No. 3;
 thence South 1,500 feet to SW corner monument No. 4;
 thence East 300 feet to the point of beginning.

- 7) All dips, variations, spurs, angles, and all veins, ledges, or deposits within the lines of this claim, together with all water and timber and any other rights appurtenant, allowed by the laws of the State or of the United States, are hereby claimed from the effective date of this location.
- 8) Tie: Corner No. 4 of this claim is located 10500'S 7800'E

from the NE corner of Section 10, Twp. 37N, Rge. 7W,
 G&SR, BM.

Locator: PATHFINDER MINES CORPORATION

By:

Agent

RECEIVED
D.L.H. AZ STATE OFFICEJUN 12 PM 1:21
1986

PHOENIX, ARIZONA

LGH

LODE MINING CLAIMS
Mohave COUNTY, ARIZONA
SCALE: 1 inch = 2,000 feet

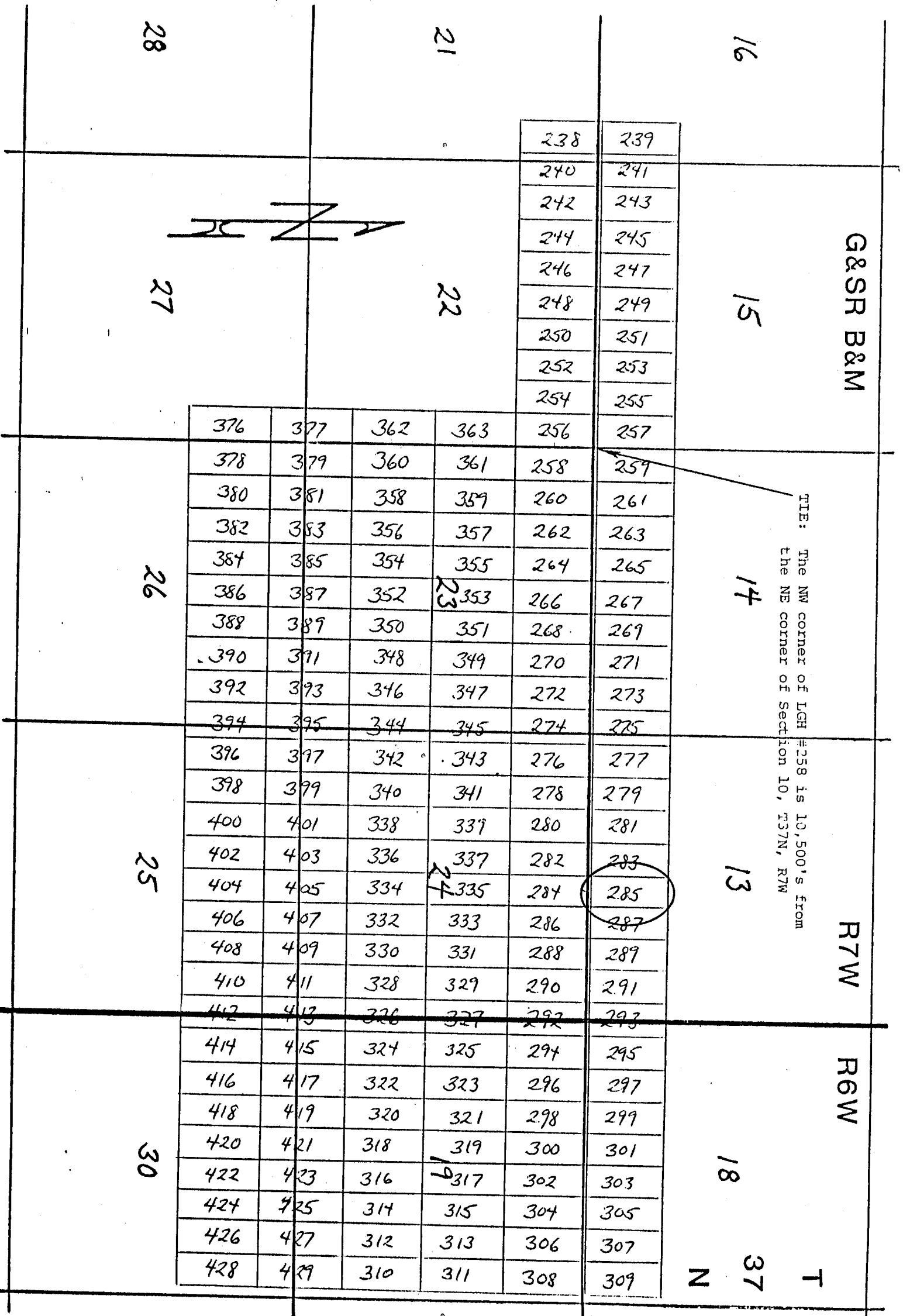

Side lines are 1,500 feet; end lines are 600 feet; bearings are North/South, East/West, parallel to the section lines.

Claim monuments are wooden stakes at least 1½" x 1½" x 4' above the ground.

NOTICE AND CERTIFICATE OF LOCATION - LODE MINING CLAIM

Notice is Hereby Given that:

- 1) The name of this claim is LGH 286, a lode mining claim.
- 2) The name and post office address of the locator is:
 Pathfinder Mines Corporation 1250 W. Sunset Blvd., Suite A
 St. George, Utah 84770
- 3) The date of this location is the 26 day of March, 1988, on which date the notice of location was posted on the claim.
- 4) The locator does hereby locate and claim 1,500 linear feet vein or lode, together with 300 feet in width on each side of the center line of this claim.
- 5) The general course of the vein or lode is in a South and North direction. The location monument lies within the boundaries of this claim at Corner # 1 the NW corner, and lies on the North end of this claim, and is 1,500 feet from the opposite end of this claim.
- 6) The claim is situated in the SE 1/4 of Sec 13, Rge. 7W, G & SR Base & Meridian, in the unknown Mining District, County of Mohave, State of Arizona.

The boundaries of this claim can be traced:

Beginning at the North end center monument, and running
 thence West 300 feet to NW corner monument No. 1;
 thence South 1,500 feet to SW corner monument No. 2;
 thence East 300 feet to South end center monument;
 thence East 300 feet to SE corner monument No. 3;
 thence North 1,500 feet to NE corner monument No. 4;
 thence West 300 feet to the point of beginning.

- 7) All dips, variations, spurs, angles, and all veins, ledges, or deposits within the lines of this claim, together with all water and timber and any other rights appurtenant, allowed by the laws of the State or of the United States, are hereby claimed from the effective date of this location.

- 8) Tie: Corner No. 1 of this claim is located 10500'S & 400'E

from the NE corner of Section 10, Twp. 37N, Rge. 7W,
 G&SR, BM.

Locator: PATHFINDER MINES CORPORATION

By:

Agent

RECEIVED
 BLM. AZ STATE OFFICE
 PHOENIX, ARIZONA
 JUN 1 1988
 PM 1:21

A MC 254923

LGH

LODE MINING CLAIMS
Mohave COUNTY, ARIZONA
SCALE: 1 inch = 2,000 feet

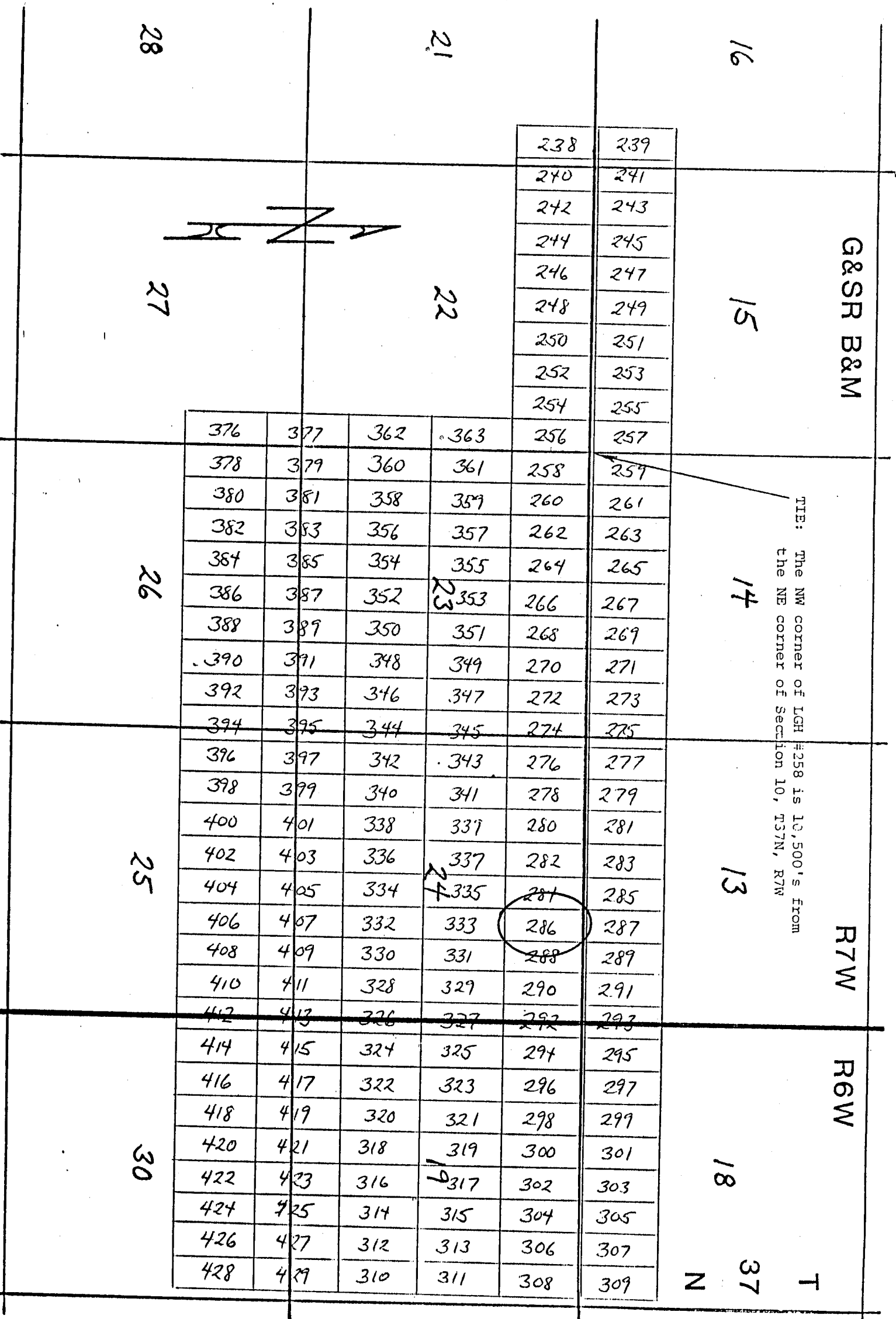

Side lines are 1,500 feet; end lines are 600 feet; bearings are North/South, East/West, parallel to the section lines.

Claim monuments are wooden stakes at least 1½" x 1½" x 4' above the ground.

NOTICE AND CERTIFICATE OF LOCATION - LODE MINING CLAIM

A MC 254924

Notice is Hereby Given that:

- 1) The name of this claim is LGH 287, a lode mining claim.
- 2) The name and post office address of the locator is:
 Pathfinder Mines Corporation 1250 W. Sunset Blvd., Suite A
 St. George, Utah 84770
- 3) The date of this location is the 26 day of March, 1986 on which date the notice of location was posted on the claim.
- 4) The locator does hereby locate and claim 1,500 linear feet vein or lode, together with 300 feet in width on each side of the center line of this claim.
- 5) The general course of the vein or lode is in a North and South direction. The location monument lies within the boundaries of this claim at Corner # 4 the SW corner, and lies on the South end of this claim, and is 1,500 feet from the opposite end of this claim.
- 6) The claim is situated in the SE quarter of Section 13, Twp. 37N, Rge. 7W, G & SR Base & Meridian, in the unknown Mining District, County of Mohave, State of Arizona.

The boundaries of this claim can be traced:

Beginning at the South end center monument, and running
 thence East 300 feet to SE corner monument No. 1;
 thence North 1,500 feet to NE corner monument No. 2;
 thence West 300 feet to North end center monument;
 thence West 300 feet to NW corner monument No. 3;
 thence South 1,500 feet to SW corner monument No. 4;
 thence East 300 feet to the point of beginning.

- 7) All dips, variations, spurs, angles, and all veins, ledges, or deposits within the lines of this claim, together with all water and timber and any other rights appurtenant, allowed by the laws of the State or of the United States, are hereby claimed from the effective date of this location.
- 8) Tie: Corner No. 4 of this claim is located 10500'S 8400'E

From the NE corner of Section 10, Twp. 37N, Rge. 7W,
 G&SR, BM.

Locator: PATHFINDER MINES CORPORATION

By: [Signature]

Agent

RECEIVED OFFICE
 D.L.M. AZ STATE
 1986 JUN 12 PM 1:21
 PHOENIX

LGH

LODE MINING CLAIMS
Mohave COUNTY, ARIZONA
SCALE: 1 inch = 2,000 feet

28

21

16

27

22

15

G&SR B&M

26

14

TIE: The NW corner of LGH #258 is 10,500's from the NE corner of Section 10, T37N, R7W

25

13

R7W

30

18

R6W

37

T

				238	239
				240	241
				242	243
				244	245
				246	247
				248	249
				250	251
				252	253
				254	255
				256	257
376	377	362	363	258	259
378	379	360	361	260	261
380	381	358	359	262	263
382	383	356	357	264	265
384	385	354	355	266	267
386	387	352	353	268	269
388	389	350	351	270	271
390	391	348	349	272	273
392	393	346	347	274	275
394	395	344	345	276	277
396	397	342	343	278	279
398	399	340	341	280	281
400	401	338	339	282	283
402	403	336	337	284	285
404	405	334	335	286	287
406	407	332	333	288	289
408	409	330	331	290	291
410	411	328	329	292	293
412	413	326	327	294	295
414	415	324	325	296	297
416	417	322	323	298	299
418	419	320	321	300	301
420	421	318	319	302	303
422	423	316	317	304	305
424	425	314	315	306	307
426	427	312	313	308	309
428	429	310	311		

Side lines are 1,500 feet; end lines are 600 feet; bearings are North/South, East/West, parallel to the section lines.

Claim monuments are wooden stakes at least 1½" x 1½" x 4' above the ground.

NOTICE AND CERTIFICATE OF LOCATION - LODE MINING CLAIM

Notice is Hereby Given that:

- 1) The name of this claim is LGH 288, a lode mining claim.
- 2) The name and post office address of the locator is:
 Pathfinder Mines Corporation 1250 W. Sunset Blvd., Suite A
 St. George, Utah 84770
- 3) The date of this location is the 26 day of March, 1988, on which date the notice of location was posted on the claim.
- 4) The locator does hereby locate and claim 1,500 linear feet vein or lode, together with 300 feet in width on each side of the center line of this claim.
- 5) The general course of the vein or lode is in a South and North direction. The location monument lies within the boundaries of this claim at Corner # 1 the NW corner, and lies on the North end of this claim, and is 1,500 feet from the opposite end of this claim.
- 6) The claim is situated in the SE 4 of Sec 13, Twp. 37N, Rge. 7W, G & SR Base & Meridian, in the unknown Mining District, County of Mohave, State of Arizona.

The boundaries of this claim can be traced:

Beginning at the North end center monument, and running
 thence West 300 feet to NW corner monument No. 1;
 thence South 1,500 feet to SW corner monument No. 2;
 thence East 300 feet to South end center monument;
 thence East 300 feet to SE corner monument No. 3;
 thence North 1,500 feet to NE corner monument No. 4;
 thence West 300 feet to the point of beginning.

- 7) All dips, variations, spurs, angles, and all veins, ledges, or deposits within the lines of this claim, together with all water and timber and any other rights appurtenant, allowed by the laws of the State or of the United States, are hereby claimed from the effective date of this location.
- 8) Tie: Corner No. 1 of this claim is located 10500'S 9000'E

from the NE corner of Section 10, Twp. 37N, Rge. 7W,
 G&SR, BM.

Locator: PATHFINDER MINES CORPORATION

By:

Agent

RECEIVED
 B.L.H. AZ STATE OFFICE

1988 JUN 12
 PHOENIX, ARIZONA

A MC 254925

LGH

LODE MINING CLAIMS
Mohave COUNTY, ARIZONA
SCALE: 1 inch = 2,000 feet

28

21

16

27

22

15

G&SR B&M

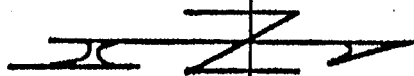

26

14

TIE: The NW corner of LGH #258 is 10,500's from the NE corner of Section 10, T37N, R7W

25

13

R7W

30

18

R6W

N

37

T

				238	239
				240	241
				242	243
				244	245
				246	247
				248	249
				250	251
				252	253
				254	255
				256	257
376	377	362	363	258	259
378	379	360	361	260	261
380	381	358	359	262	263
382	383	356	357	264	265
384	385	354	355	266	267
386	387	352	353	268	269
388	389	350	351	270	271
390	391	348	349	272	273
392	393	346	347	274	275
394	395	344	345	276	277
396	397	342	343	278	279
398	399	340	341	280	281
400	401	338	339	282	283
402	403	336	337	284	285
404	405	334	335	286	287
406	407	332	333	288	289
408	409	330	331	290	291
410	411	328	329	292	293
412	413	326	327	294	295
414	415	324	325	296	297
416	417	322	323	298	299
418	419	320	321	300	301
420	421	318	319	302	303
422	423	316	317	304	305
424	425	314	315	306	307
426	427	312	313	308	309
428	429	310	311		

Side lines are 1,500 feet; end lines are 600 feet; bearings are North/South, East/West, parallel to the section lines.

Claim monuments are wooden stakes at least 1½" x 1½" x 4' above the ground.

NOTICE AND CERTIFICATE OF LOCATION - LODE MINING CLAIM

A MC 254926

Notice is Hereby Given that:

- 1) The name of this claim is LGH 289, a lode mining claim.
- 2) The name and post office address of the locator is:
 Pathfinder Mines Corporation 1250 N. Sunset Blvd., Suite A
 St. George, Utah 84770
- 3) The date of this location is the 26 day of March, 1986 on which date the notice of location was posted on the claim.
- 4) The locator does hereby locate and claim 1,500 linear feet vein or lode, together with 300 feet in width on each side of the center line of this claim.
- 5) The general course of the vein or lode is in a North and South direction. The location monument lies within the boundaries of this claim at Corner # 4 the SW corner, and lies on the South end of this claim, and is 1,500 feet from the opposite end of this claim.
- 6) The claim is situated in the SE quarter of Section 13, Twp. 37N, Rge. 7W, G & SR Base & Meridian, in the unknown Mining District, County of Mohave, State of Arizona.

The boundaries of this claim can be traced:

Beginning at the South end center monument, and running
 thence East 300 feet to SE corner monument No. 1;
 thence North 1,500 feet to NE corner monument No. 2;
 thence West 300 feet to North end center monument;
 thence West 300 feet to NW corner monument No. 3;
 thence South 1,500 feet to SW corner monument No. 4;
 thence East 300 feet to the point of beginning.

- 7) All dips, variations, spurs, angles, and all veins, ledges, or deposits within the lines of this claim, together with all water and timber and any other rights appurtenant, allowed by the laws of the State or of the United States, are hereby claimed from the effective date of this location.
- 8) Tie: Corner No. 4 of this claim is located 10500's 9000'E

from the NE corner of Section 10, Twp. 37N, Rge. 7W,
 G&SR, BM.

Locator: PATHFINDER MINES CORPORATION

By:

Agent

RECEIVED
B.L.H. AZ STATE OFFICE

1986 JUN 12 PM 1:21

PHOENIX, ARIZONA

LGH

LODE MINING CLAIMS
Mohave COUNTY, ARIZONA
SCALE: 1 inch = 2,000 feet

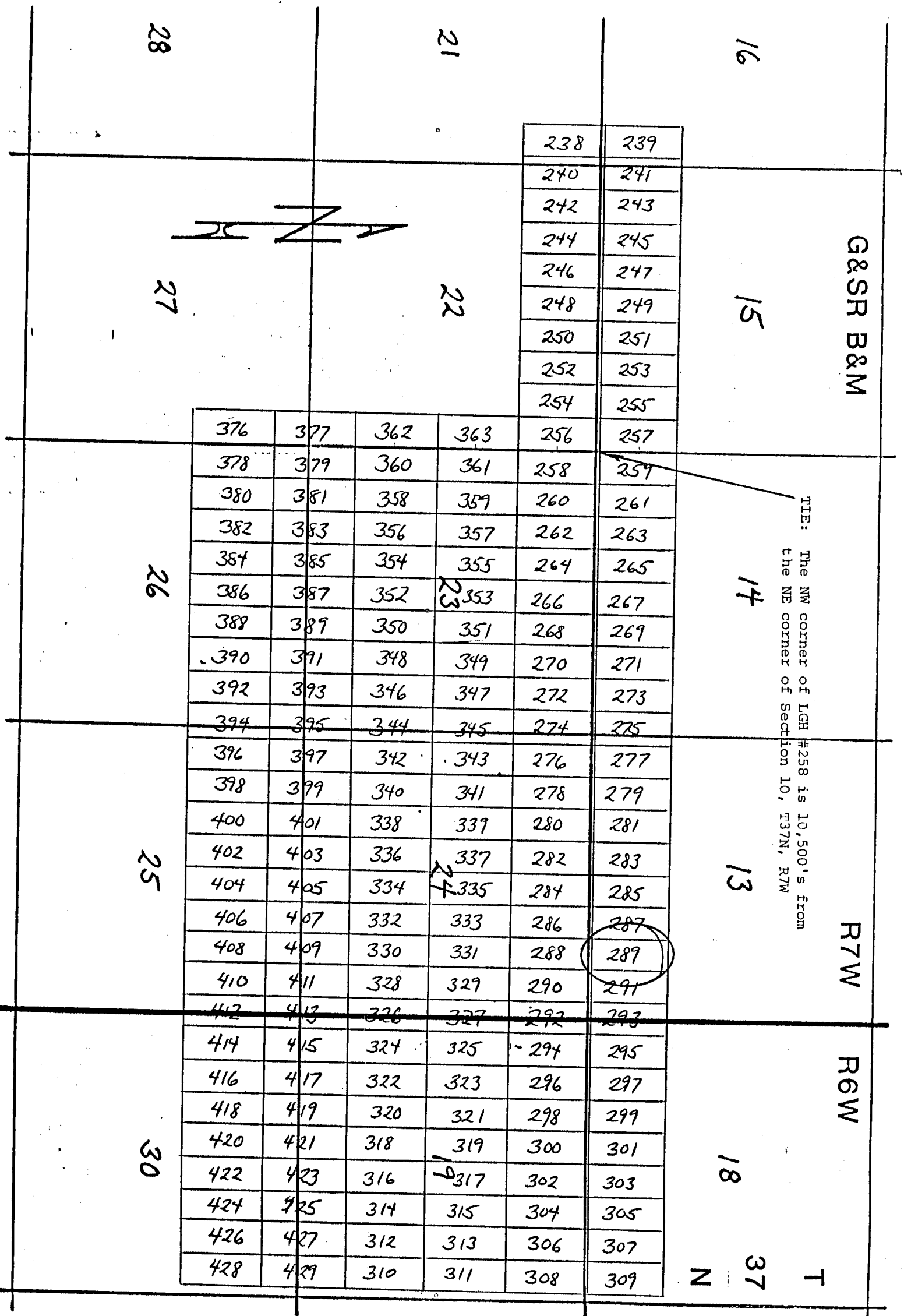

Side lines are 1,500 feet; end lines are 600 feet; bearings are North/South, East/West, parallel to the section lines.

Claim monuments are wooden stakes at least 1½" x 1½" x 4' above the ground.

NOTICE AND CERTIFICATE OF LOCATION - LODE MINING CLAIM

Notice is Hereby Given that:

A MC 254927

- 1) The name of this claim is LGH 290, a lode mining claim.
- 2) The name and post office address of the locator is:
 Pathfinder Mines Corporation 1250 W. Sunset Blvd., Suite A
 St. George, Utah 84770
- 3) The date of this location is the 26 day of March, 1988, on which date the notice of location was posted on the claim.
- 4) The locator does hereby locate and claim 1,500 linear feet vein or lode, together with 300 feet in width on each side of the center line of this claim.
- 5) The general course of the vein or lode is in a South and North direction. The location monument lies within the boundaries of this claim at Corner # 1 the NW corner, and lies on the North end of this claim, and is 1,500 feet from the opposite end of this claim.
- 6) The claim is situated in the SE 4 of Sec 13, Twp. 37N, Rge. 7W, G & SR Base & Meridian, in the unknown Mining District, County of Mohave, State of Arizona.

The boundaries of this claim can be traced:

Beginning at the North end center monument, and running
 thence West 300 feet to NW corner monument No. 1;
 thence South 1,500 feet to SW corner monument No. 2;
 thence East 300 feet to South end center monument;
 thence East 300 feet to SE corner monument No. 3;
 thence North 1,500 feet to NE corner monument No. 4;
 thence West 300 feet to the point of beginning.

- 7) All dips, variations, spurs, angles, and all veins, ledges, or deposits within the lines of this claim, together with all water and timber and any other rights appurtenant, allowed by the laws of the State or of the United States, are hereby claimed from the effective date of this location.
- 8) Tie: Corner No. 1 of this claim is located 10500'S 9600'E

from the NE corner of Section 10, Twp. 37N, Rge. 7W,
 G&SR, BM.

Locator: PATHFINDER MINES CORPORATION

By:

Agent

RECEIVED
 B.L.M. AZ STATE OFFICE
 1988 JUN 12 PM 1:24
 PHOENIX, ARIZONA

LGH

LODE MINING CLAIMS
Mohave COUNTY, ARIZONA
SCALE: 1 inch = 2,000 feet

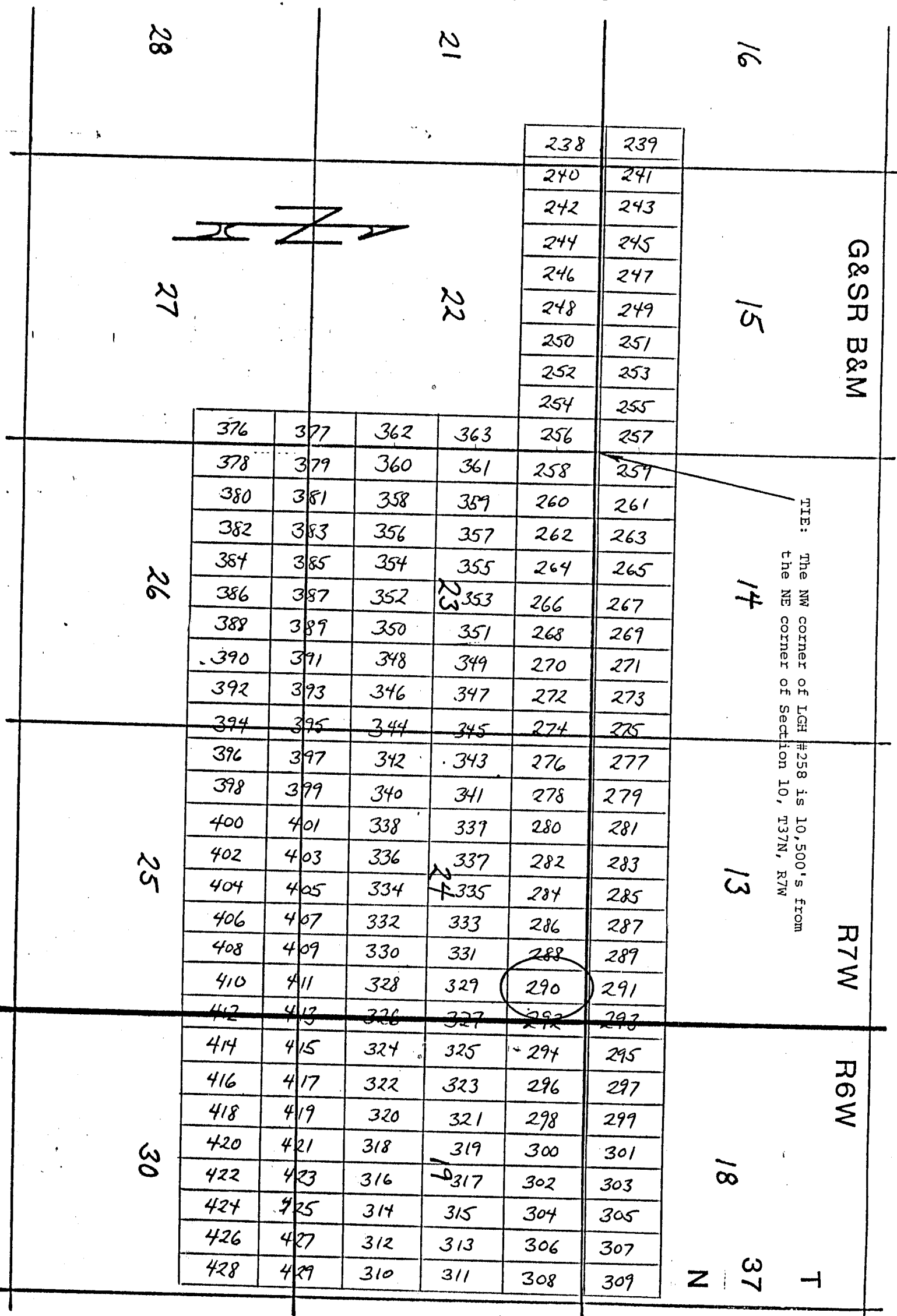

Side lines are 1,500 feet; end lines are 600 feet; bearings are North/South, East/West, parallel to the section lines.

Claim monuments are wooden stakes at least 1½" x 1½" x 4' above the ground.

NOTICE AND CERTIFICATE OF LOCATION - LODE MINING CLAIM

A MC 254928

Notice is Hereby Given that:

- 1) The name of this claim is LGH 291, a lode mining claim.
- 2) The name and post office address of the locator is:
 Pathfinder Mines Corporation 1250 W. Sunset Blvd., Suite A
 St. George, Utah 84770
- 3) The date of this location is the 26 day of March, 1986 on which date the notice of location was posted on the claim.
- 4) The locator does hereby locate and claim 1,500 linear feet vein or lode, together with 300 feet in width on each side of the center line of this claim.
- 5) The general course of the vein or lode is in a North and South direction. The location monument lies within the boundaries of this claim at Corner # 4 the SW corner, and lies on the South end of this claim, and is 1,500 feet from the opposite end of this claim.
- 6) The claim is situated in the SE quarter of Section 13, Twp. 37N, Rge. 7W, G & SR Base & Meridian, in the unknown Mining District, County of Mohave, State of Arizona.

The boundaries of this claim can be traced:

Beginning at the South end center monument, and running :

thence East 300 feet to SE corner monument No. 1;

thence North 1,500 feet to NE corner monument No. 2;

thence West 300 feet to North end center monument;

thence West 300 feet to NW corner monument No. 3;

thence South 1,500 feet to SW corner monument No. 4;

thence East 300 feet to the point of beginning.

- 7) All dips, variations, spurs, angles, and all veins, ledges, or deposits within the lines of this claim, together with all water and timber and any other rights appurtenant, allowed by the laws of the State or of the United States, are hereby claimed from the effective date of this location.
- 8) Tie: Corner No. 4 of this claim is located 10500' S 9600' E

from the NE corner of Section 10, Twp. 37N, Rge. 7W,
 G&SR, BM.

Locator: PATHFINDER MINES CORPORATION

By:

Agent

RECEIVED
 B.L.M. AZ STATE OFFICE
 1986 JUN 12 PM 1:22
 PHOENIX, ARIZONA

LGH

LODE MINING CLAIMS
Mohave COUNTY, ARIZONA
SCALE: 1 inch = 2,000 feet

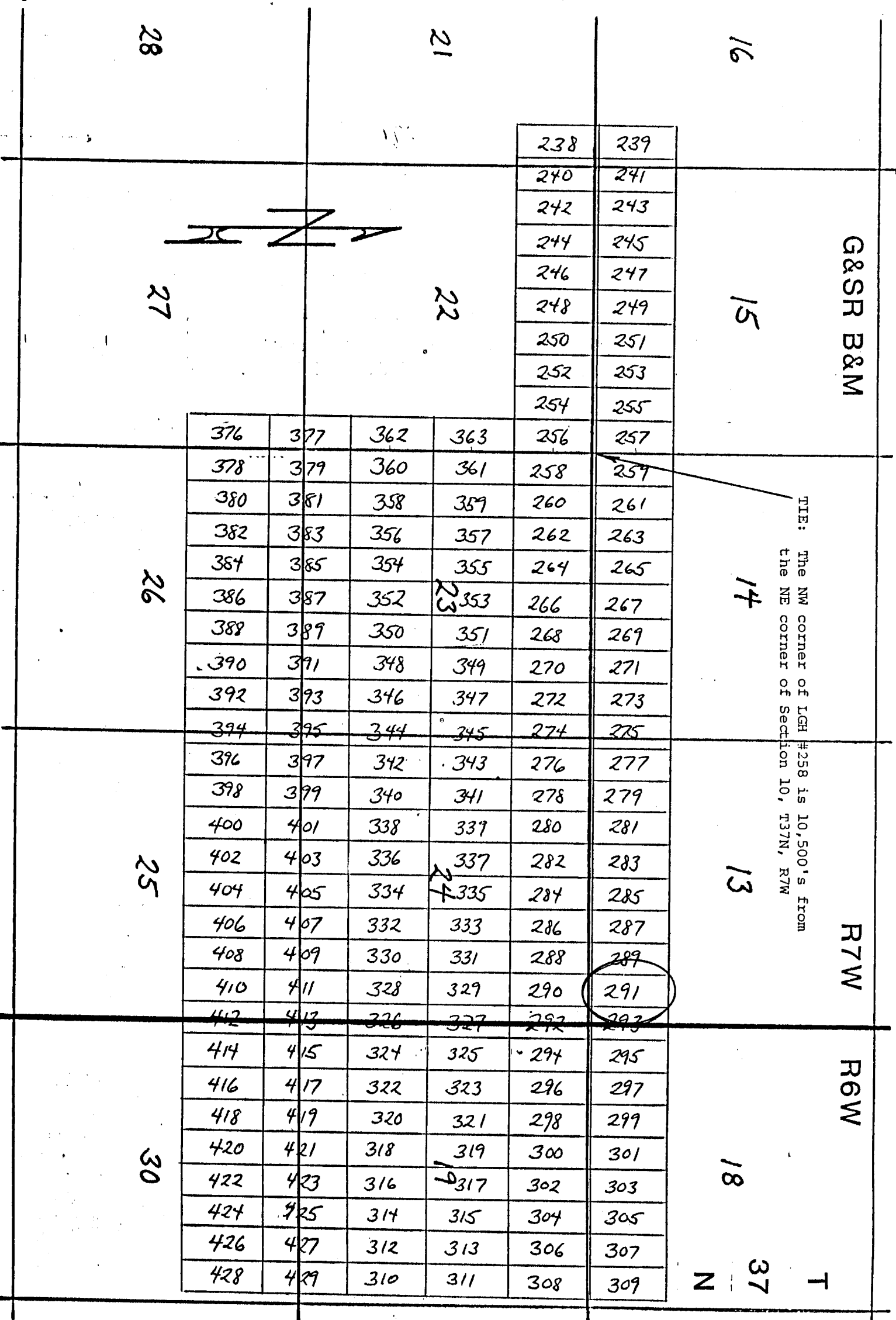

Side lines are 1,500 feet; end lines are 600 feet; bearings are North/South, East/West, parallel to the section lines.

Claim monuments are wooden stakes at least 1½" x 1½" x 4' above the ground.

NOTICE AND CERTIFICATE OF LOCATION - LODE MINING CLAIM

Notice is Hereby Given that:

- 1) The name of this claim is LGH 292, a lode mining claim.
 - 2) The name and post office address of the locator is:
 Pathfinder Mines Corporation 1250 W. Sunset Blvd., Suite A
 St. George, Utah 84770
 - 3) The date of this location is the 26 day of March, 1988, on which date the notice of location was posted on the claim.
 - 4) The locator does hereby locate and claim 1,500 linear feet vein or lode, together with 300 feet in width on each side of the center line of this claim.
 - 5) The general course of the vein or lode is in a South and North direction. The location monument lies within the boundaries of this claim at Corner # 1 the NW corner, and lies on the North end of this claim, and is 1,500 feet from the opposite end of this claim.
 - 6) The claim is situated in the SE quarter of Section 10, Twp. 37N, Rge. 7W, G & SR Base & Meridian, in the unknown Mining District, County of Mohave, State of Arizona.
- The boundaries of this claim can be traced:
- | | |
|----------|-------|
| T37N R7W | R6W |
| SE 13 | SW 18 |
| NE 24 | NW 19 |
- Beginning at the North end center monument, and running
- thence West 300 feet to NW corner monument No. 1;
- thence South 1,500 feet to SW corner monument No. 2;
- thence East 300 feet to South end center monument;
- thence East 300 feet to SE corner monument No. 3;
- thence North 1,500 feet to NE corner monument No. 4;
- thence West 300 feet to the point of beginning.
- 7) All dips, variations, spurs, angles, and all veins, ledges, or deposits within the lines of this claim, together with all water and timber and any other rights appurtenant, allowed by the laws of the State or of the United States, are hereby claimed from the effective date of this location.
 - 8) Tie: Corner No. 1 of this claim is located 10500'S 10200'E

from the NE corner of Section 10, Twp. 37N, Rge. 7W,
 G&SR, BM.

Locator: PATHFINDER MINES CORPORATION

By:

Agent

RECEIVED
 B.L.N. AZ STATE OFFICE
 1988 JUN 12 PM 1:22
 PHOENIX, ARIZONA

A MC 254929

LGH

LODE MINING CLAIMS
Mohave COUNTY, ARIZONA
SCALE: 1 inch = 2,000 feet

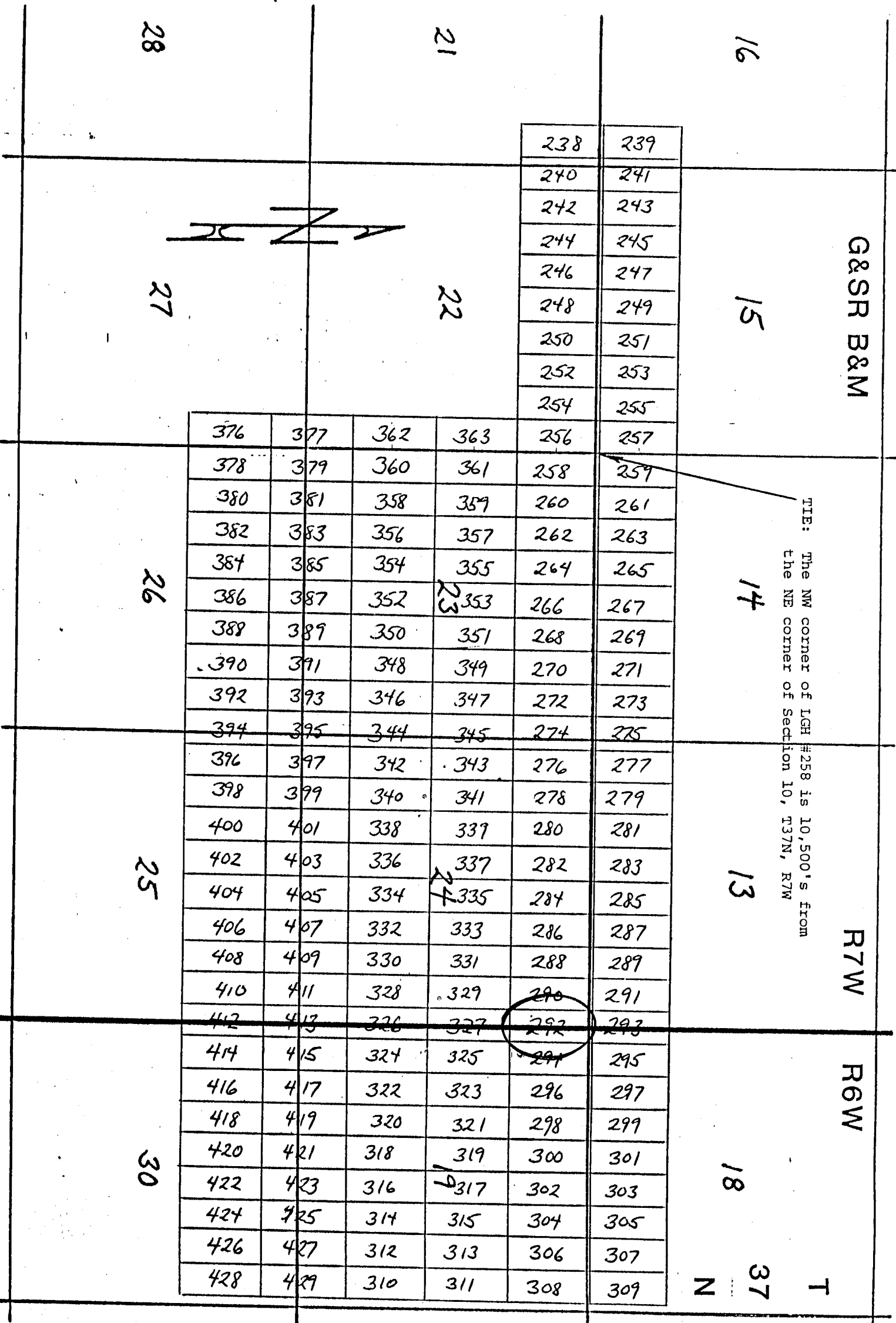

Side lines are 1,500 feet; end lines are 600 feet; bearings are North/South, East/West, parallel to the section lines.

Claim monuments are wooden stakes at least 1½" x 1½" x 4' above the ground.

NOTICE AND CERTIFICATE OF LOCATION - LODE MINING CLAIM

Notice is Hereby Given that:

1) The name of this claim is LGH 293, a lode mining claim.

2) The name and post office address of the locator is:

Pathfinder Mines Corporation

1250 W. Sunset Blvd., Suite A
St. George, Utah 84770

3) The date of this location is the 26 day of March, 1986 on which date the notice of location was posted on the claim.

4) The locator does hereby locate and claim 1,500 linear feet vein or lode, together with 300 feet in width on each side of the center line of this claim.

5) The general course of the vein or lode is in a North and South direction. The location monument lies within the boundaries of this claim at Corner # 4 the SW corner, and lies on the South end of this claim, and is 1,500 feet from the opposite end of this claim.

6) The claim is situated in the SW quarter of Section 10, Twp. 37N, Rge. 7W, G & SR Base & Meridian, in the unknown Mining District, County of Mohave, State of Arizona.

T37N - R7W | R6W
SE13 | SW18

The boundaries of this claim can be traced:

Beginning at the South end center monument, and running

thence East 300 feet to SE corner monument No. 1;

thence North 1,500 feet to NE corner monument No. 2;

thence West 300 feet to North end center monument;

thence West 300 feet to NW corner monument No. 3;

thence South 1,500 feet to SW corner monument No. 4;

thence East 300 feet to the point of beginning.

7) All dips, variations, spurs, angles, and all veins, ledges, or deposits within the lines of this claim, together with all water and timber and any other rights appurtenant, allowed by the laws of the State or of the United States, are hereby claimed from the effective date of this location.

8) Tie: Corner No. 4 of this claim is located 10500' S 10200' E

from the NE corner of Section 10, Twp. 37N, Rge. 7W, G&SR, BM.

Locator: PATHFINDER MINES CORPORATION

By:

Agent

RECEIVED
BLM. AZ STATE OFFICE

1986 JUN 12 PM 1:24

PHOENIX, ARIZONA

A MC 254930

LGH

LODE MINING CLAIMS
Mohave COUNTY, ARIZONA
SCALE: 1 inch = 2,000 feet

28

21

16

27

22

15

G&SR B&M



26

14

TIE: The NW corner of LGH #258 is 10,500's from the NE corner of Section 10, T37N, R7W

25

13

R7W

30

18

R6W

N

37

T

				238	239
				240	241
				242	243
				244	245
				246	247
				248	249
				250	251
				252	253
				254	255
				256	257
376	377	362	363	258	259
378	379	360	361	260	261
380	381	358	359	262	263
382	383	356	357	264	265
384	385	354	355	266	267
386	387	352	353	268	269
388	389	350	351	270	271
390	391	348	349	272	273
392	393	346	347	274	275
394	395	344	345	276	277
396	397	342	343	278	279
398	399	340	341	280	281
400	401	338	339	282	283
402	403	336	337	284	285
404	405	334	335	286	287
406	407	332	333	288	289
408	409	330	331	290	291
410	411	328	329	292	293
412	413	326	327	294	295
414	415	324	325	296	297
416	417	322	323	298	299
418	419	320	321	300	301
420	421	318	319	302	303
422	423	316	317	304	305
424	425	314	315	306	307
426	427	312	313	308	309
428	429	310	311		

Side lines are 1,500 feet; end lines are 600 feet; bearings are North/South, East/West, parallel to the section lines.

Claim monuments are wooden stakes at least 1½" x 1½" x 4' above the ground.

NOTICE AND CERTIFICATE OF LOCATION - LODE MINING CLAIM

Notice is Hereby Given that:

A MC 254931

- 1) The name of this claim is LGH 294, a lode mining claim.
- 2) The name and post office address of the locator is:
 Pathfinder Mines Corporation 1250 W. Sunset Blvd., Suite A
 St. George, Utah 84770
- 3) The date of this location is the 25 day of March, 1988, on which date the notice of location was posted on the claim.
- 4) The locator does hereby locate and claim 1,500 linear feet vein or lode, together with 300 feet in width on each side of the center line of this claim.
- 5) The general course of the vein or lode is in a South and North direction. The location monument lies within the boundaries of this claim at Corner # 1 the NW corner, and lies on the North end of this claim, and is 1,500 feet from the opposite end of this claim.
- 6) The claim is situated in the SW 1/4 of Sec 18, Twp. 37N, Rge. 6W, G & SR Base & Meridian, in the unknown Mining District, County of Mohave, State of Arizona.

The boundaries of this claim can be traced:

Beginning at the North end center monument, and running

thence West 300 feet to NW corner monument No. 1;

thence South 1,500 feet to SW corner monument No. 2;

thence East 300 feet to South end center monument;

thence East 300 feet to SE corner monument No. 3;

thence North 1,500 feet to NE corner monument No. 4;

thence West 300 feet to the point of beginning.

- 7) All dips, variations, spurs, angles, and all veins, ledges, or deposits within the lines of this claim, together with all water and timber and any other rights appurtenant, allowed by the laws of the State or of the United States, are hereby claimed from the effective date of this location.
- 8) Tie: Corner No. 1 of this claim is located 10500'S 10800'E

from the NE corner of Section 10, Twp. 37N, Rge. 7W, G&SR, BM.

Locator: PATHFINDER MINES CORPORATION

By:

Agent

RECEIVED
 D.L.H. AZ STATE OFFICE
 1988 JUN 12 PM 1:
 PHOENIX, ARIZONA

LGH

LODE MINING CLAIMS
Mohave COUNTY, ARIZONA
SCALE: 1 inch = 2,000 feet

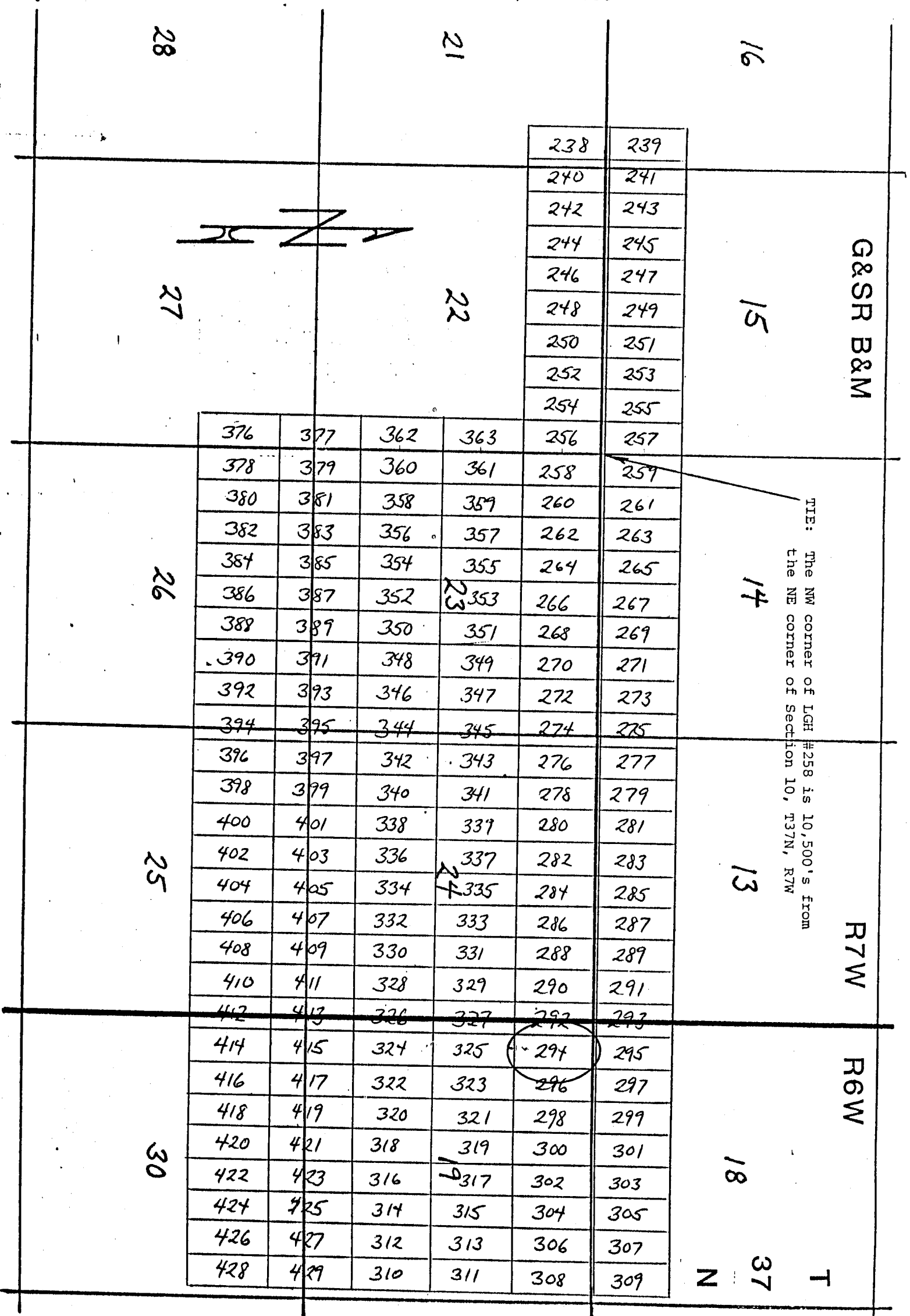

Side lines are 1,500 feet; end lines are 600 feet; bearings are North/South, East/West, parallel to the section lines.

Claim monuments are wooden stakes at least 1½" x 1½" x 4' above the ground.

NOTICE AND CERTIFICATE OF LOCATION - LODE MINING CLAIM

A MC 254932

Notice is Hereby Given that:

- 1) The name of this claim is LGH 295, a lode mining claim.
- 2) The name and post office address of the locator is:
Pathfinder Mines Corporation 1250 W. Sunset Blvd., Suite A
St. George, Utah 84770
- 3) The date of this location is the 25 day of March, 1986 on which date the notice of location was posted on the claim.
- 4) The locator does hereby locate and claim 1,500 linear feet vein or lode, together with 300 feet in width on each side of the center line of this claim.
- 5) The general course of the vein or lode is in a North and South direction. The location monument lies within the boundaries of this claim at Corner # 4 the SW corner, and lies on the South end of this claim, and is 1,500 feet from the opposite end of this claim.
- 6) The claim is situated in the SE quarter of Section 18, Twp. 37N, Rge. 6W, G & SR Base & Meridian, in the unknown Mining District, County of Mohave, State of Arizona.

The boundaries of this claim can be traced:

Beginning at the South end center monument, and running
thence East 300 feet to SE corner monument No. 1;
thence North 1,500 feet to NE corner monument No. 2;
thence West 300 feet to North end center monument;
thence West 300 feet to NW corner monument No. 3;
thence South 1,500 feet to SW corner monument No. 4;
thence East 300 feet to the point of beginning.

- 7) All dips, variations, spurs, angles, and all veins, ledges, or deposits within the lines of this claim, together with all water and timber and any other rights appurtenant, allowed by the laws of the State or of the United States, are hereby claimed from the effective date of this location.

- 8) Tie: Corner No. 4 of this claim is located 10500 S 10800 E

from the NE corner of Section 10, Twp. 37N, Rge. 7W,
G&SR, BM.

Locator: PATHFINDER MINES CORPORATION

By:

Agent

RECEIVED
BLM. AZ STATE OFFICE
1986 JUN 12 PM 2:22
PHOENIX, ARIZONA

LGH

LODE MINING CLAIMS
Mohave COUNTY, ARIZONA
SCALE: 1 inch = 2,000 feet

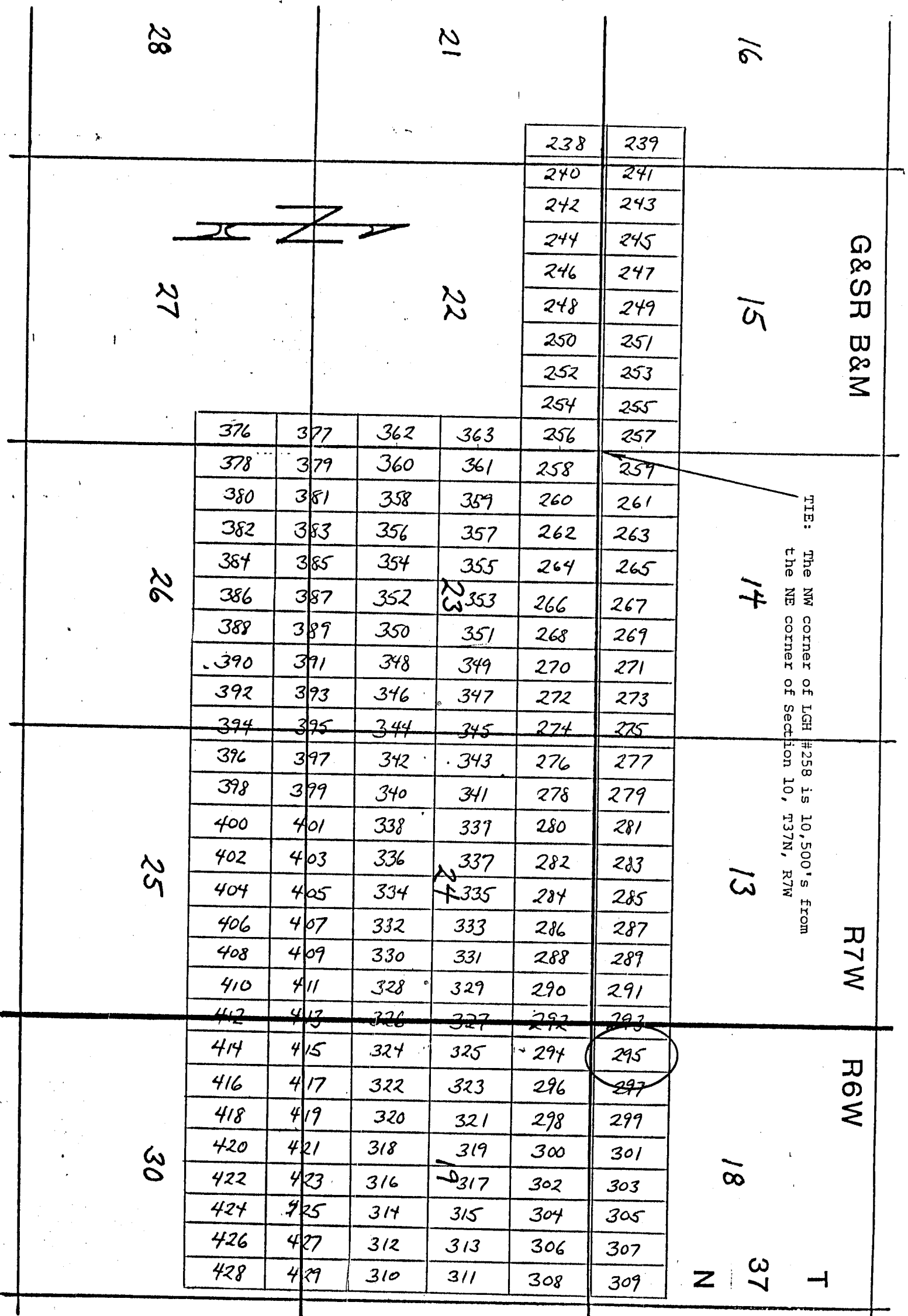

Side lines are 1,500 feet; end lines are 600 feet; bearings are North/South, East/West, parallel to the section lines.

Claim monuments are wooden stakes at least 1½" x 1½" x 4' above the ground.

NOTICE AND CERTIFICATE OF LOCATION - LODE MINING CLAIM

A MC 254933

Notice is Hereby Given that:

- 1) The name of this claim is LGH 296, a lode mining claim.
- 2) The name and post office address of the locator is:
 Pathfinder Mines Corporation 1250 W. Sunset Blvd., Suite A
 St. George, Utah 84770
- 3) The date of this location is the 25 day of March, 1988, on which date the notice of location was posted on the claim.
- 4) The locator does hereby locate and claim 1,500 linear feet vein or lode, together with 300 feet in width on each side of the center line of this claim.
- 5) The general course of the vein or lode is in a South and North direction. The location monument lies within the boundaries of this claim at Corner # 1 the NW corner, and lies on the North end of this claim, and is 1,500 feet from the opposite end of this claim.
- 6) The claim is situated in the SW 1/4 of Sec 18, Twp. 37N, Rge. 6W, G & SR Base & Meridian, in the unknown Mining District, County of Mohave, State of Arizona.

The boundaries of this claim can be traced:

Beginning at the North end center monument, and runningthence West 300 feet to NW corner monument No. 1;thence South 1,500 feet to SW corner monument No. 2;thence East 300 feet to South end center monument;thence East 300 feet to SE corner monument No. 3;thence North 1,500 feet to NE corner monument No. 4;thence West 300 feet to the point of beginning.

- 7) All dips, variations, spurs, angles, and all veins, ledges, or deposits within the lines of this claim, together with all water and timber and any other rights appurtenant, allowed by the laws of the State or of the United States, are hereby claimed from the effective date of this location.
- 8) Tie: Corner No. 1 of this claim is located 10500'S 11400'E

from the NE corner of Section 10, Twp. 37N, Rge. 7W,
G&SR, BM.

Locator: PATHFINDER MINES CORPORATION

By: _____
Agent

RECEIVED
 B.L.M. AZ STATE OFFICE
 1988 JUN 12 PM 1:22
 PHOENIX, ARIZONA

LGH

LODE MINING CLAIMS
Mohave COUNTY, ARIZONA
SCALE: 1 inch = 2,000 feet

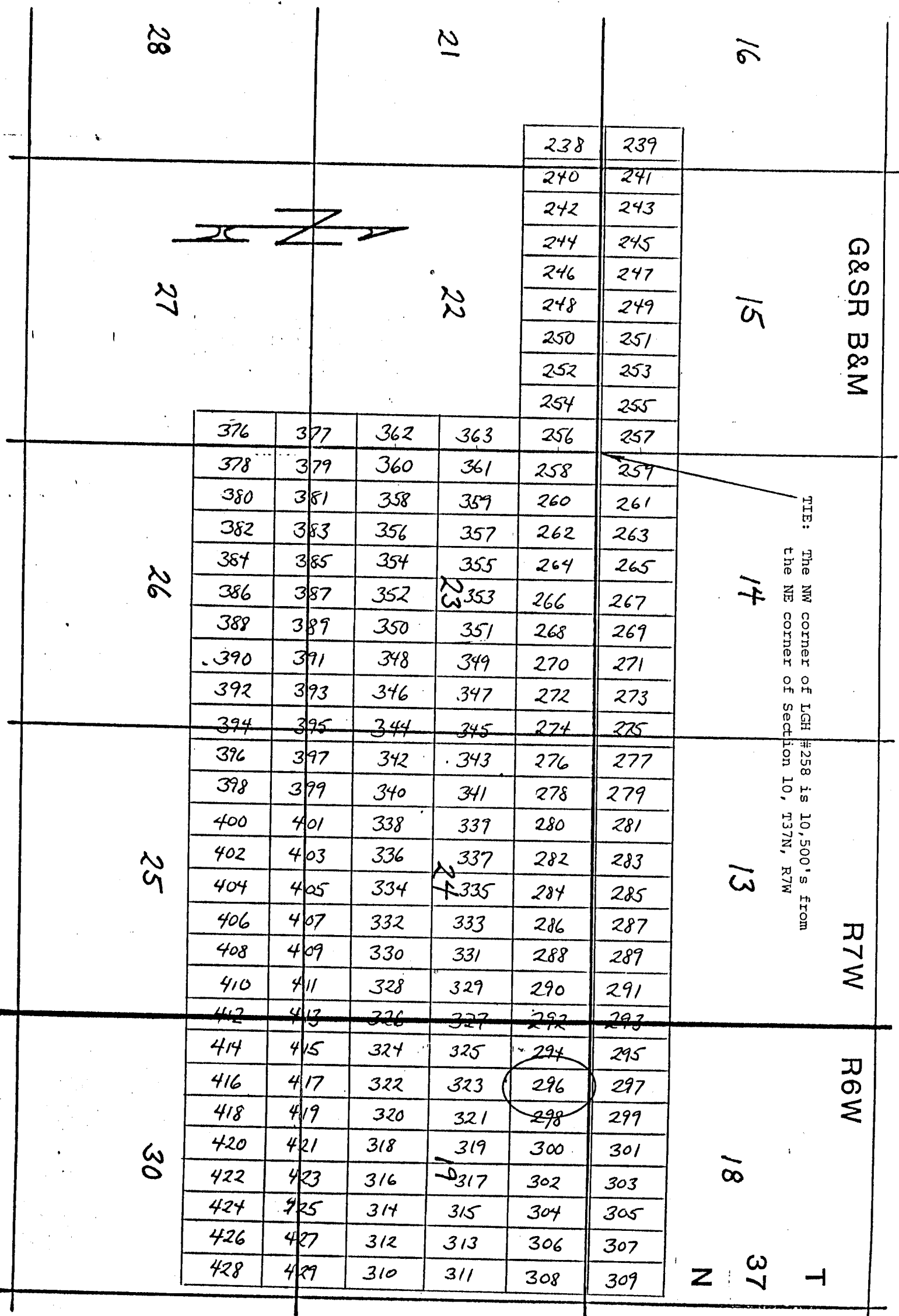

Side lines are 1,500 feet; end lines are 600 feet; bearings are North/South, East/West, parallel to the section lines.

Claim monuments are wooden stakes at least 1½" x 1½" x 4' above the ground.

NOTICE AND CERTIFICATE OF LOCATION - LODE MINING CLAIM

Notice is Hereby Given that:

- 1) The name of this claim is LGH 297, a lode mining claim.
- 2) The name and post office address of the locator is:
 Pathfinder Mines Corporation 1250 W. Sunset Blvd., Suite A
 St. George, Utah 84770
- 3) The date of this location is the 25 day of March, 1986 on which date the notice of location was posted on the claim.
- 4) The locator does hereby locate and claim 1,500 linear feet vein or lode, together with 300 feet in width on each side of the center line of this claim.
- 5) The general course of the vein or lode is in a North and South direction. The location monument lies within the boundaries of this claim at Corner # 4 the SW corner, and lies on the South end of this claim, and is 1,500 feet from the opposite end of this claim.
- 6) The claim is situated in the SW quarter of Section 18, Twp. 37N, Rge. 6W, G & SR Base & Meridian, in the unknown Mining District, County of Mohave, State of Arizona.

The boundaries of this claim can be traced:

Beginning at the South end center monument, and running
 thence East 300 feet to SE corner monument No. 1;
 thence North 1,500 feet to NE corner monument No. 2;
 thence West 300 feet to North end center monument;
 thence West 300 feet to NW corner monument No. 3;
 thence South 1,500 feet to SW corner monument No. 4;
 thence East 300 feet to the point of beginning.

- 7) All dips, variations, spurs, angles, and all veins, ledges, or deposits within the lines of this claim, together with all water and timber and any other rights appurtenant, allowed by the laws of the State or of the United States, are hereby claimed from the effective date of this location.
- 8) Tie: Corner No. 4 of this claim is located 10500 S 11400 E

From the NE corner of Section 10, Twp. 37N, Rge. 7W,
 G&SR BM.

Locator: PATHFINDER MINES CORPORATION

By:

John D. Githen
 Agent

RECEIVED
 B.L.M. AZ STATE OFFICE

1986 JUN 12 PM 2:22

PHOENIX, ARIZONA

A MC 254934

LGH

LODE MINING CLAIMS
Mohave COUNTY, ARIZONA
SCALE: 1 inch = 2,000 feet

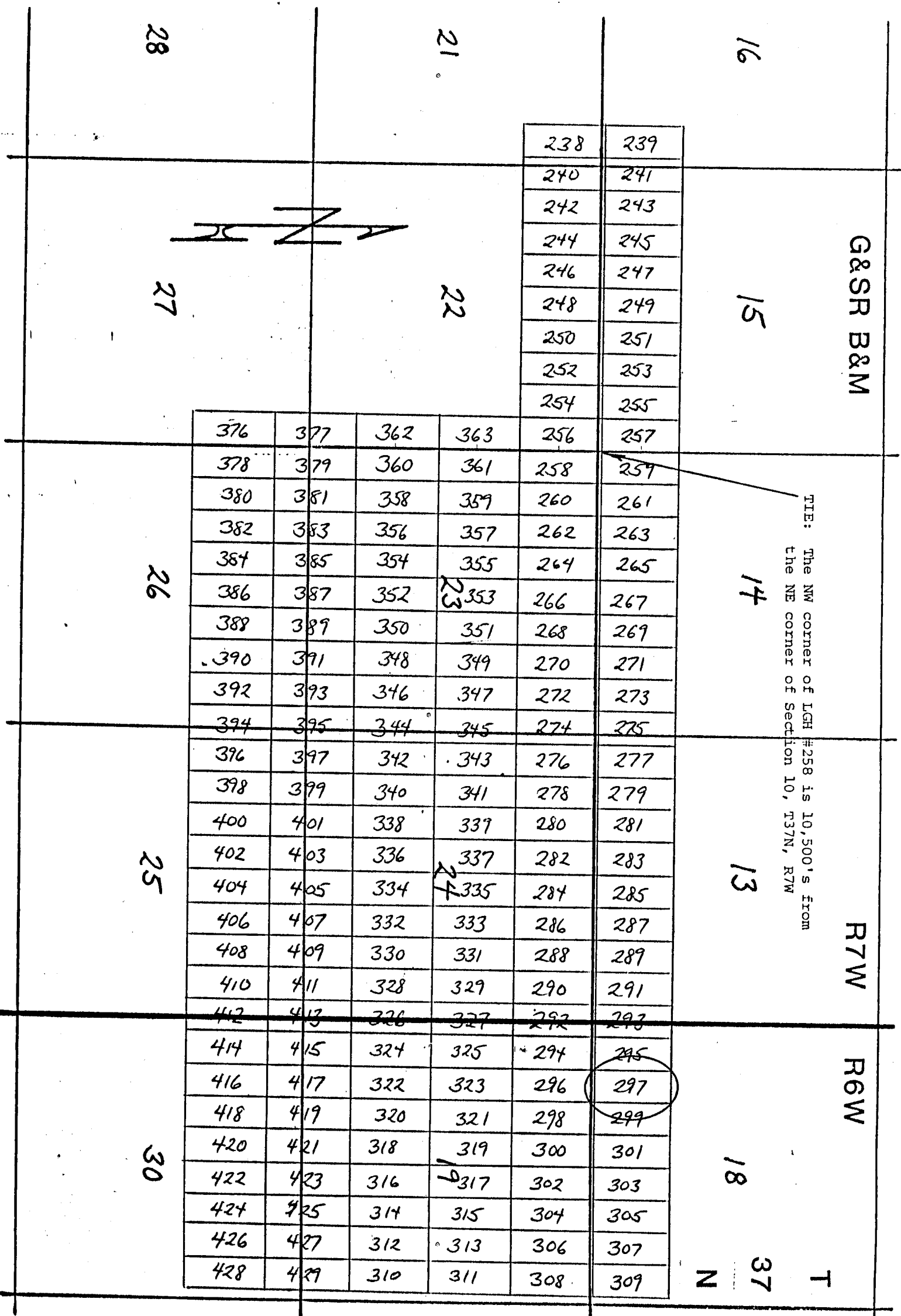

Side lines are 1,500 feet; end lines are 600 feet; bearings are North/South, East/West, parallel to the section lines.

Claim monuments are wooden stakes at least 1½" x 1½" x 4' above the ground.

NOTICE AND CERTIFICATE OF LOCATION - LODE MINING CLAIM

Notice is Hereby Given that:

- 1) The name of this claim is LGH 298, a lode mining claim.
- 2) The name and post office address of the locator is:
 Pathfinder Mines Corporation 1250 W. Sunset Blvd., Suite A
 St. George, Utah 84770
- 3) The date of this location is the 25 day of March, 1988, on which date the notice of location was posted on the claim.
- 4) The locator does hereby locate and claim 1,500 linear feet vein or lode, together with 300 feet in width on each side of the center line of this claim.
- 5) The general course of the vein or lode is in a South and North direction. The location monument lies within the boundaries of this claim at Corner # 1 the NW corner, and lies on the North end of this claim, and is 1,500 feet from the opposite end of this claim.
- 6) The claim is situated in the SW 1/4 of Sec 18, Twp. 37N, Rge. 6W, G & SR Base & Meridian, in the unknown Mining District, County of Mohave, State of Arizona.

The boundaries of this claim can be traced:

Beginning at the North end center monument, and running
 thence West 300 feet to NW corner monument No. 1;
 thence South 1,500 feet to SW corner monument No. 2;
 thence East 300 feet to South end center monument;
 thence East 300 feet to SE corner monument No. 3;
 thence North 1,500 feet to NE corner monument No. 4;
 thence West 300 feet to the point of beginning.

- 7) All dips, variations, spurs, angles, and all veins, ledges, or deposits within the lines of this claim, together with all water and timber and any other rights appurtenant, allowed by the laws of the State or of the United States, are hereby claimed from the effective date of this location.
- 8) Tie: Corner No. 1 of this claim is located 10500'S 12000'E

RECEIVED
 B.L.N. AZ STATE OFFICE

1:22
 1988 JUN 12

PHOENIX, ARIZONA

from the NE corner of Section 10, Twp. 37N, Rge. 7W,
 G&SR, BM.

Locator: PATHEINDER MINES CORPORATION

By:

Agent

A MC 254935

LGH

LODE MINING CLAIMS
Mohave COUNTY, ARIZONA
SCALE: 1 inch = 2,000 feet

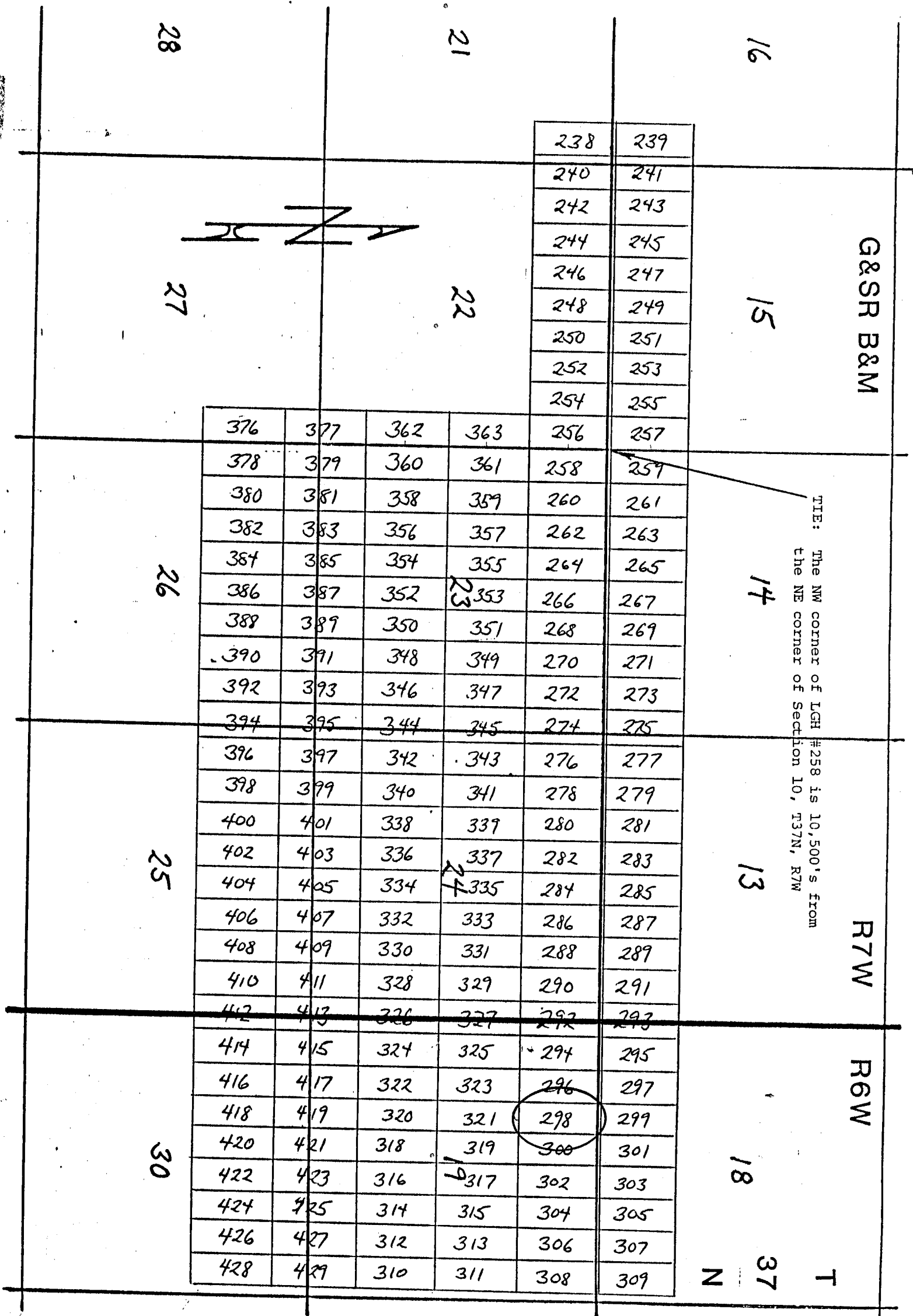

Side lines are 1,500 feet; end lines are 600 feet; bearings are North/South, East/West, parallel to the section lines.

Claim monuments are wooden stakes at least 1½" x 1½" x 4' above the ground.

NOTICE AND CERTIFICATE OF LOCATION - LODE MINING CLAIM

Notice is Hereby Given that:

- 1) The name of this claim is LGH 299, a lode mining claim.
- 2) The name and post office address of the locator is:
 Pathfinder Mines Corporation 1250 W. Sunset Blvd., Suite A
 St. George, Utah 84770
- 3) The date of this location is the 25 day of March, 1986 on which date the notice of location was posted on the claim.
- 4) The locator does hereby locate and claim 1,500 linear feet vein or lode, together with 300 feet in width on each side of the center line of this claim.
- 5) The general course of the vein or lode is in a North and South direction. The location monument lies within the boundaries of this claim at Corner # 4 the SW corner, and lies on the South end of this claim, and is 1,500 feet from the opposite end of this claim.
- 6) The claim is situated in the SW quarter of Section 18, Twp. 37N, Rge. 6W, G & SR Base & Meridian, in the unknown Mining District, County of Mohave, State of Arizona.

The boundaries of this claim can be traced:

Beginning at the South end center monument, and running
 thence East 300 feet to SE corner monument No. 1;
 thence North 1,500 feet to NE corner monument No. 2;
 thence West 300 feet to North end center monument;
 thence West 300 feet to NW corner monument No. 3;
 thence South 1,500 feet to SW corner monument No. 4;
 thence East 300 feet to the point of beginning.

- 7) All dips, variations, spurs, angles, and all veins, ledges, or deposits within the lines of this claim, together with all water and timber and any other rights appurtenant, allowed by the laws of the State or of the United States, are hereby claimed from the effective date of this location.
- 8) Tie: Corner No. 4 of this claim is located 10500'S 12000'E

from the NE corner of Section 10, Twp. 37N, Rge. 7W,
 G&SR, BM.

Locator: PATHFINDER MINES CORPORATION

By:

Agent

RECEIVED
 B.L.M. AZ STATE OFFICE
 1986 JUN 12 PM 1:22
 PHOENIX, ARIZONA

A MC 254936

LGH

LODE MINING CLAIMS
Mohave COUNTY, ARIZONA
SCALE: 1 inch = 2,000 feet

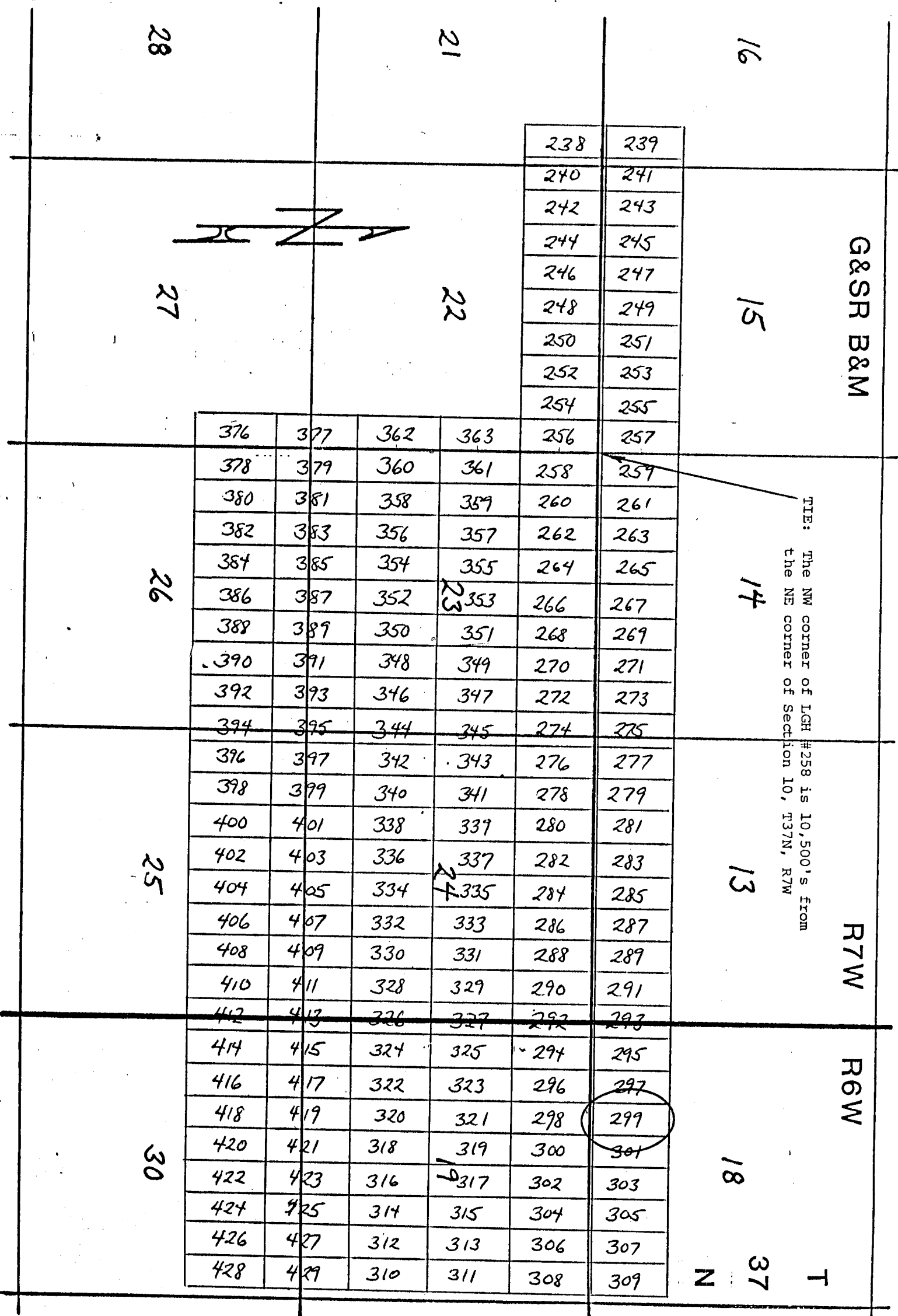

Side lines are 1,500 feet; end lines are 600 feet; bearings are North/South, East/West, parallel to the section lines.

Claim monuments are wooden stakes at least 1½" x 1½" x 4' above the ground.

NOTICE AND CERTIFICATE OF LOCATION - LODE MINING CLAIM

Notice is Hereby Given that:

- 1) The name of this claim is LGH 300, a lode mining claim.
- 2) The name and post office address of the locator is:
 Pathfinder Mines Corporation 1250 W. Sunset Blvd., Suite A
 St. George, Utah 84770
- 3) The date of this location is the 25 day of March, 1988, on which date the notice of location was posted on the claim.
- 4) The locator does hereby locate and claim 1,500 linear feet vein or lode, together with 300 feet in width on each side of the center line of this claim.
- 5) The general course of the vein or lode is in a South and North direction. The location monument lies within the boundaries of this claim at Corner # 1 the NW corner, and lies on the North end of this claim, and is 1,500 feet from the opposite end of this claim.
- 6) The claim is situated in the SW 1/4 of Sec 18, Twp. 37N, Rge. 6W, G & SR Base & Meridian, in the unknown Mining District, County of Mohave, State of Arizona.

The boundaries of this claim can be traced:

Beginning at the North end center monument, and running

thence West 300 feet to NW corner monument No. 1;
 thence South 1,500 feet to SW corner monument No. 2;
 thence East 300 feet to South end center monument;
 thence East 300 feet to SE corner monument No. 3;
 thence North 1,500 feet to NE corner monument No. 4;
 thence West 300 feet to the point of beginning.

- 7) All dips, variations, spurs, angles, and all veins, ledges, or deposits within the lines of this claim, together with all water and timber and any other rights appurtenant, allowed by the laws of the State or of the United States, are hereby claimed from the effective date of this location.
- 8) Tie: Corner No. 1 of this claim is located 10500'S 12-600'E

from the NE corner of Section 10, Twp. 37N, Rge. 7W,
 G&SR, BM.

Locator: PATHFINDER MINES CORPORATION

By:

Agent

RECEIVED
 B.L.H. AZ STATE OFFICE

1988 JUN 12 PM 1:28

PHOENIX, ARIZONA

A MC 254937

LGH

LODE MINING CLAIMS
Mohave COUNTY, ARIZONA
SCALE: 1 inch = 2,000 feet

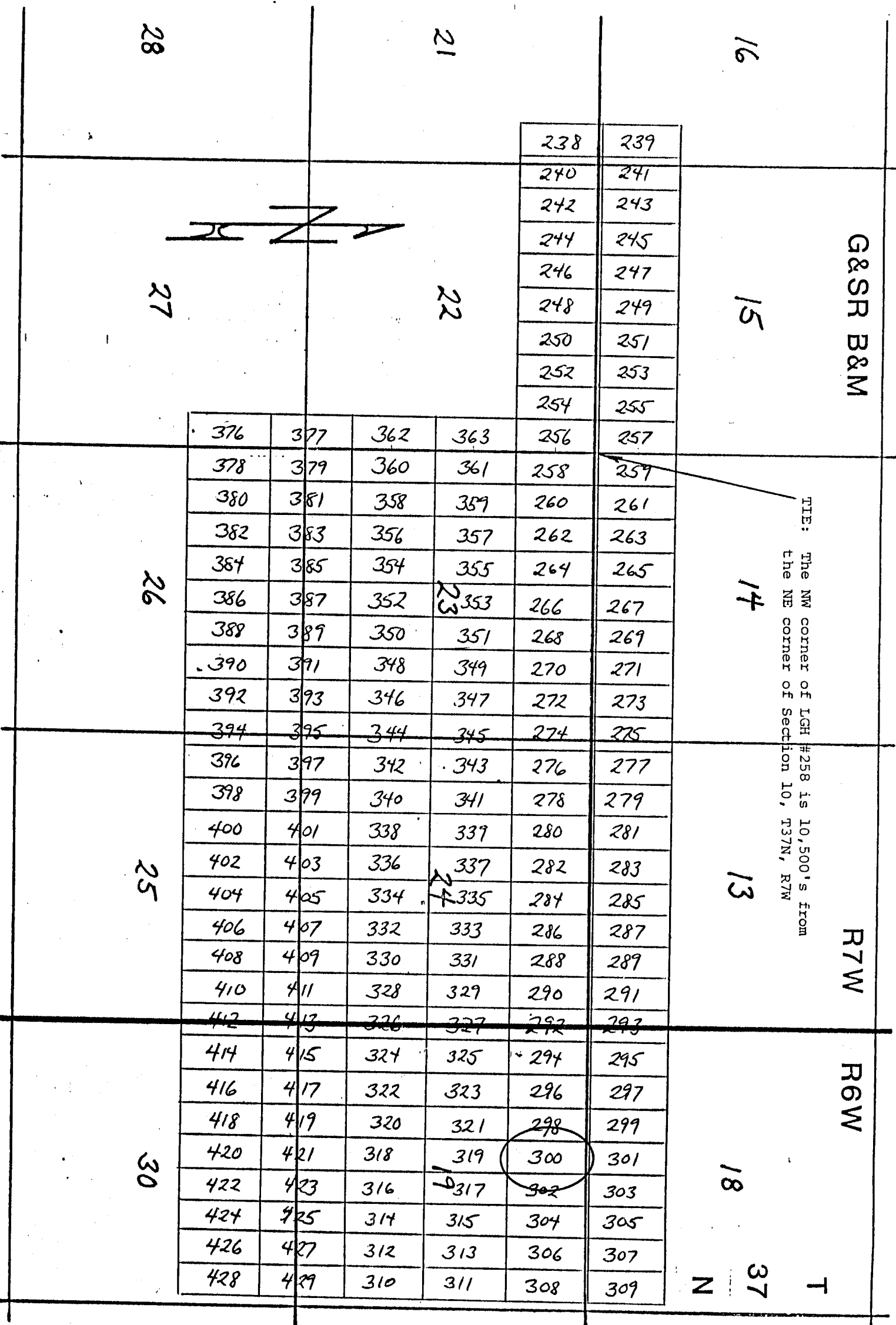

NOTICE AND CERTIFICATE OF LOCATION - LODE MINING CLAIM

Notice is Hereby Given that:

- 1) The name of this claim is LGH 301, a lode mining claim.
- 2) The name and post office address of the locator is:
 Pathfinder Mines Corporation 1250 W. Sunset Blvd., Suite A
 St. George, Utah 84770
- 3) The date of this location is the 25 day of March, 1986 on which date the notice of location was posted on the claim.
- 4) The locator does hereby locate and claim 1,500 linear feet vein or lode, together with 300 feet in width on each side of the center line of this claim.
- 5) The general course of the vein or lode is in a North and South direction. The location monument lies within the boundaries of this claim at Corner # 4 the SW corner, and lies on the South end of this claim, and is 1,500 feet from the opposite end of this claim.
- 6) The claim is situated in the SW quarter of Section 18, Twp. 37N, Rge. 6W, G & SR Base & Meridian, in the unknown Mining District, County of Mohave, State of Arizona.

The boundaries of this claim can be traced:

Beginning at the South end center monument, and running
 thence East 300 feet to SE corner monument No. 1;
 thence North 1,500 feet to NE corner monument No. 2;
 thence West 300 feet to North end center monument;
 thence West 300 feet to NW corner monument No. 3;
 thence South 1,500 feet to SW corner monument No. 4;
 thence East 300 feet to the point of beginning.

- 7) All dips, variations, spurs, angles, and all veins, ledges, or deposits within the lines of this claim, together with all water and timber and any other rights appurtenant, allowed by the laws of the State or of the United States, are hereby claimed from the effective date of this location.
- 8) Tie: Corner No. 4 of this claim is located 10500'S 12600'E

from the NE corner of Section 10, Twp. 37N, Rge. 7W,
 G&SR, BM.

Locator: PATHFINDER MINES CORPORATION

By: [Signature]

Agent

RECEIVED
 B.L.M. AZ STATE OFFICE

1986 JUN 12 PM

PHOENIX, ARIZONA

A MC 254938

LGH

LODE MINING CLAIMS
Mohave COUNTY, ARIZONA
SCALE: 1 inch = 2,000 feet

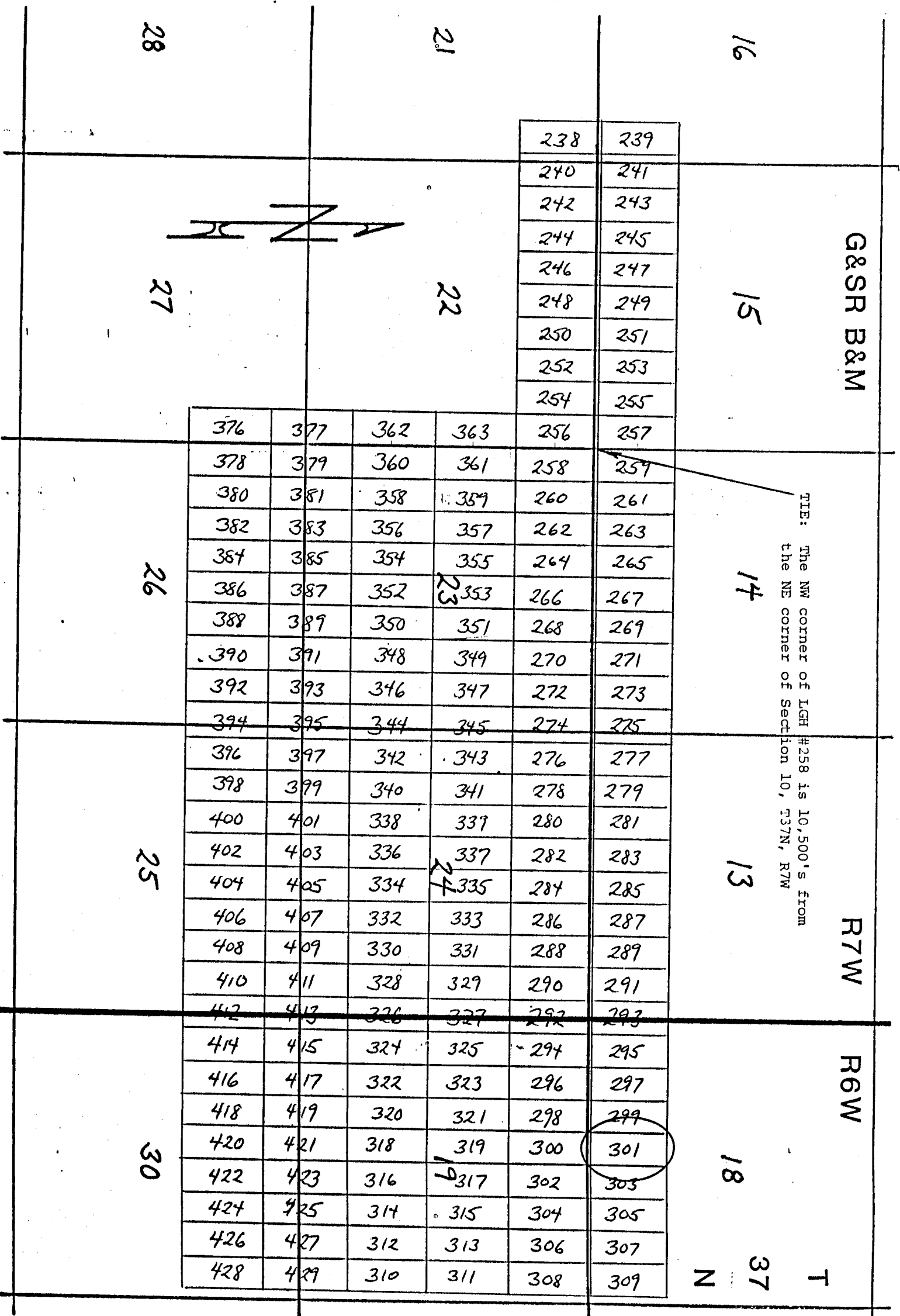

Side lines are 1,500 feet; end lines are 600 feet; bearings are North/South, East/West, parallel to the section lines.

Claim monuments are wooden stakes at least 1½" x 1½" x 4' above the ground.

NOTICE AND CERTIFICATE OF LOCATION - LODE MINING CLAIM

Notice is Hereby Given that:

- 1) The name of this claim is LGH 302, a lode mining claim.
- 2) The name and post office address of the locator is:
 Pathfinder Mines Corporation 1250 W. Sunset Blvd., Suite A
 St. George, Utah 84770
- 3) The date of this location is the 25 day of March, 1988, on which date the notice of location was posted on the claim.
- 4) The locator does hereby locate and claim 1,500 linear feet vein or lode, together with 300 feet in width on each side of the center line of this claim.
- 5) The general course of the vein or lode is in a South and North direction. The location monument lies within the boundaries of this claim at Corner # 1 the NW corner, and lies on the North end of this claim, and is 1,500 feet from the opposite end of this claim.
- 6) The claim is situated in the SE 1/4 of Sec 18 quarter of Section 18, Twp. 37N, Rge. 6W, G & SR Base & Meridian, in the unknown Mining District, County of Mohave, State of Arizona.

The boundaries of this claim can be traced:

Beginning at the North end center monument, and running

thence West 300 feet to NW corner monument No. 1;

thence South 1,500 feet to SW corner monument No. 2;

thence East 300 feet to South end center monument;

thence East 300 feet to SE corner monument No. 3;

thence North 1,500 feet to NE corner monument No. 4;

thence West 300 feet to the point of beginning.

- 7) All dips, variations, spurs, angles, and all veins, ledges, or deposits within the lines of this claim, together with all water and timber and any other rights appurtenant, allowed by the laws of the State or of the United States, are hereby claimed from the effective date of this location.
- 8) Tie: Corner No. 1 of this claim is located 10500'S 13200'E

from the NE corner of Section 10, Twp. 37N, Rge. 7W, G&SR, BM.

Locator: PATHFINDER MINES CORPORATION

By:

[Signature]
 Agent

RECEIVED
 B.L.H. AZ STATE OFFICE
 1988 JUN 12 PM 1:23
 PHOENIX, ARIZONA

A MC 254939

LGH

LODE MINING CLAIMS
Mohave COUNTY, ARIZONA
SCALE: 1 inch = 2,000 feet

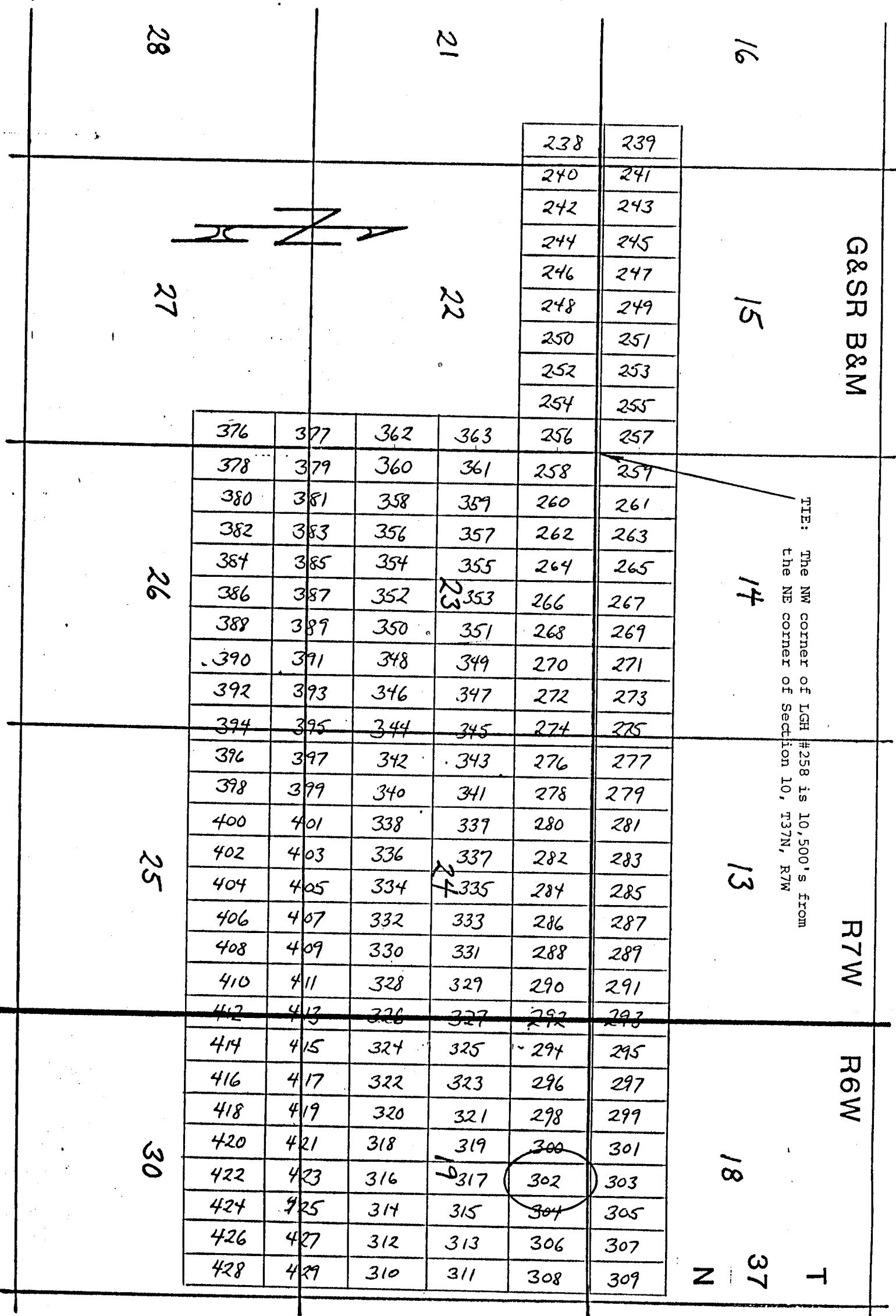

Side lines are 1,500 feet; end lines are 600 feet; bearings are North/South, East/West, parallel to the section lines.

Claim monuments are wooden stakes at least 1½" x 1½" x 4' above the ground.

NOTICE AND CERTIFICATE OF LOCATION - LODE MINING CLAIM

Notice is Hereby Given that:

- 1) The name of this claim is LGH 303, a lode mining claim.
- 2) The name and post office address of the locator is:
 Pathfinder Mines Corporation 1250 W. Sunset Blvd., Suite A
 St. George, Utah 84770
- 3) The date of this location is the 25 day of March, 1986 on which date the notice of location was posted on the claim.
- 4) The locator does hereby locate and claim 1,500 linear feet vein or lode, together with 300 feet in width on each side of the center line of this claim.
- 5) The general course of the vein or lode is in a North and South direction. The location monument lies within the boundaries of this claim at Corner # 4 the SW corner, and lies on the South end of this claim, and is 1,500 feet from the opposite end of this claim.
- 6) The claim is situated in the SE quarter of Section 18, Twp. 37N, Rge. 6W, G & SR Base & Meridian, in the unknown Mining District, County of Mohave, State of Arizona.

The boundaries of this claim can be traced:

Beginning at the South end center monument, and running
 thence East 300 feet to SE corner monument No. 1;
 thence North 1,500 feet to NE corner monument No. 2;
 thence West 300 feet to North end center monument;
 thence West 300 feet to NW corner monument No. 3;
 thence South 1,500 feet to SW corner monument No. 4;
 thence East 300 feet to the point of beginning.

- 7) All dips, variations, spurs, angles, and all veins, ledges, or deposits within the lines of this claim, together with all water and timber and any other rights appurtenant, allowed by the laws of the State or of the United States, are hereby claimed from the effective date of this location.
- 8) Tie: Corner No. 4 of this claim is located 10500'S 13200'E

from the NE corner of Section 10, Twp. 37N, Rge. 7W,
 G&SR, BM.

Locator: PATHFINDER MINES CORPORATION

By: [Signature]
 Agent

RECEIVED
 B.L.H. AZ STATE OFFICE
 1986 JUN 12 PM 1:23
 PHOENIX, ARIZONA

A MC 254940

LGH

LODE MINING CLAIMS
Mohave COUNTY, ARIZONA
SCALE: 1 inch = 2,000 feet

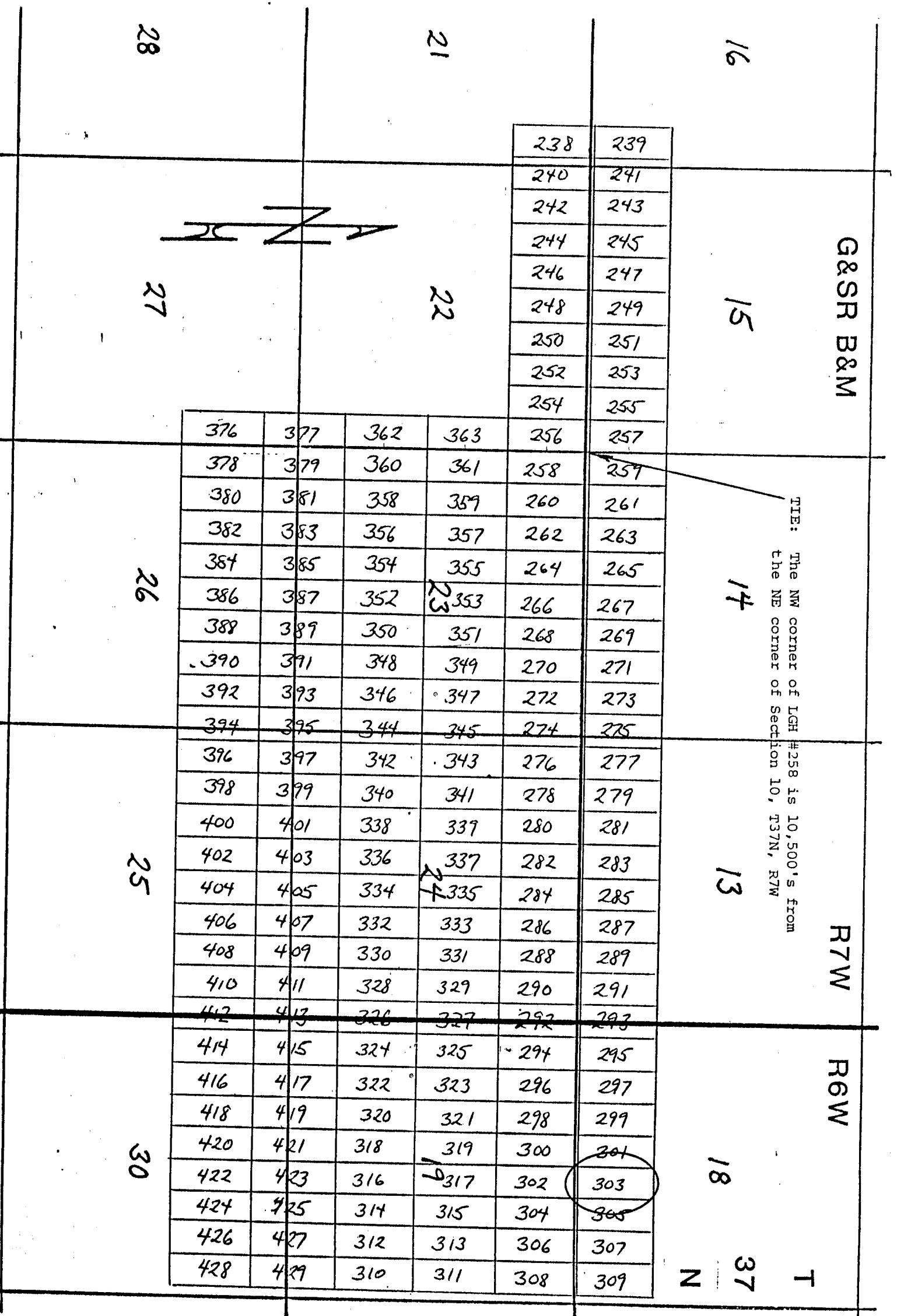

Side lines are 1,500 feet; end lines are 600 feet; bearings are North/South, East/West, parallel to the section lines.

Claim monuments are wooden stakes at least 1½" x 1½" x 4' above the ground.

NOTICE AND CERTIFICATE OF LOCATION - LODE MINING CLAIM

Notice is Hereby Given that:

- 1) The name of this claim is LGH 304, a lode mining claim.
- 2) The name and post office address of the locator is:
 Pathfinder Mines Corporation 1250 W. Sunset Blvd., Suite A
 St. George, Utah 84770
- 3) The date of this location is the 25 day of March, 1988, on which date the notice of location was posted on the claim.
- 4) The locator does hereby locate and claim 1,500 linear feet vein or lode, together with 300 feet in width on each side of the center line of this claim.
- 5) The general course of the vein or lode is in a South and North direction. The location monument lies within the boundaries of this claim at Corner # 1 the NW corner, and lies on the North end of this claim, and is 1,500 feet from the opposite end of this claim.
- 6) The claim is situated in the SE 1/4 of Sec 18 quarter of Section 18, Twp. 37N, Rge. 6W, G & SR Base & Meridian, in the unknown Mining District, County of Mohave, State of Arizona.

The boundaries of this claim can be traced:

Beginning at the North end center monument, and running

thence West 300 feet to NW corner monument No. 1;
 thence South 1,500 feet to SW corner monument No. 2;
 thence East 300 feet to South end center monument;
 thence East 300 feet to SE corner monument No. 3;
 thence North 1,500 feet to NE corner monument No. 4;
 thence West 300 feet to the point of beginning.

- 7) All dips, variations, spurs, angles, and all veins, ledges, or deposits within the lines of this claim, together with all water and timber and any other rights appurtenant, allowed by the laws of the State or of the United States, are hereby claimed from the effective date of this location.
- 8) Tie: Corner No. 1 of this claim is located 10500'S 13800'E

from the NE corner of Section 10, Twp. 37N, Rge. 7W,
 G&SR, BM.

Locator: PATHFINDER MINES CORPORATION

By:

Agent

RECEIVED
 B.L.M. AZ STATE OFFICE
 1988 JUN 12 PM 1:23
 PHOENIX, ARIZONA

A MC 254941

LGH

LODE MINING CLAIMS
Mohave COUNTY, ARIZONA
SCALE: 1 inch = 2,000 feet

28

21

16

27

22

15

G&SR B&M

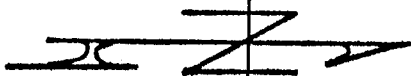

238

239

240

241

242

243

244

245

246

247

248

249

250

251

252

253

254

255

376

377

362

363

256

257

378

379

360

361

258

259

380

381

358

359

260

261

382

383

356

357

262

263

384

385

354

355

264

265

386

387

352

353

266

267

388

389

350

351

268

269

390

391

348

349

270

271

392

393

346

347

272

273

394

395

344

345

274

275

396

397

342

343

276

277

398

399

340

341

278

279

400

401

338

339

280

281

402

403

336

337

282

283

404

405

334

335

284

285

406

407

332

333

286

287

408

409

330

331

288

289

410

411

328

329

290

291

412

413

326

327

292

293

414

415

324

325

294

295

416

417

322

323

296

297

418

419

320

321

298

299

420

421

318

319

300

301

422

423

316

317

302

303

424

425

314

315

304

305

426

427

312

313

306

307

428

429

310

311

308

309

14

13

18

N

37

T

R7W

R6W

TIE: The NW corner of LGH #258 is 10,500's from the NE corner of Section 10, T37N, R7W

Side lines are 1,500 feet; end lines are 600 feet; bearings are North/South, East/West, parallel to the section lines.

Claim monuments are wooden stakes at least 1½" x 1½" x 4' above the ground.

NOTICE AND CERTIFICATE OF LOCATION - LODE MINING CLAIM

Notice is Hereby Given that:

- 1) The name of this claim is LGH 305, a lode mining claim.
- 2) The name and post office address of the locator is:
 Pathfinder Mines Corporation 1250 W. Sunset Blvd., Suite A
 St. George, Utah 84770
- 3) The date of this location is the 25 day of March, 1986 on which date the notice of location was posted on the claim.
- 4) The locator does hereby locate and claim 1,500 linear feet vein or lode, together with 300 feet in width on each side of the center line of this claim.
- 5) The general course of the vein or lode is in a North and South direction. The location monument lies within the boundaries of this claim at Corner # 4 the SW corner, and lies on the South end of this claim, and is 1,500 feet from the opposite end of this claim.
- 6) The claim is situated in the SE quarter of Section 18, Twp. 37N, Rge. 6W, G & SR Base & Meridian, in the unknown Mining District, County of Mohave, State of Arizona.

The boundaries of this claim can be traced:

Beginning at the South end center monument, and running
 thence East 300 feet to SE corner monument No. 1;
 thence North 1,500 feet to NE corner monument No. 2;
 thence West 300 feet to North end center monument;
 thence West 300 feet to NW corner monument No. 3;
 thence South 1,500 feet to SW corner monument No. 4;
 thence East 300 feet to the point of beginning.

- 7) All dips, variations, spurs, angles, and all veins, ledges, or deposits within the lines of this claim, together with all water and timber and any other rights appurtenant, allowed by the laws of the State or of the United States, are hereby claimed from the effective date of this location.
- 8) Tie: Corner No. 4 of this claim is located 10500 S 13800 E

from the NE corner of Section 10, Twp. 37N, Rge. 7W,
 G&SR, BM.

Locator: PATHFINDER MINES CORPORATION

By:

Agent

RECEIVED
 B.L.M. AZ STATE OFFICE

1986 JUN 12 PM 1

PHOENIX, ARIZONA

A MC 254942

LODE MINING CLAIMS
Mohave COUNTY, ARIZONA
SCALE: 1 inch = 2,000 feet

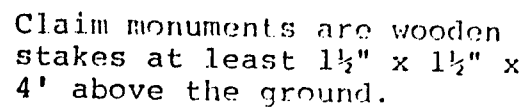

NOTICE AND CERTIFICATE OF LOCATION - LODE MINING CLAIM

Notice is Hereby Given that:

- 1) The name of this claim is LGH 306, a lode mining claim.
- 2) The name and post office address of the locator is:
 Pathfinder Mines Corporation 1250 W. Sunset Blvd., Suite A
 St. George, Utah 84770
- 3) The date of this location is the 25 day of March, 1988, on which date the notice of location was posted on the claim.
- 4) The locator does hereby locate and claim 1,500 linear feet vein or lode, together with 300 feet in width on each side of the center line of this claim.
- 5) The general course of the vein or lode is in a South and North direction. The location monument lies within the boundaries of this claim at Corner # 1 the NW corner, and lies on the North end of this claim, and is 1,500 feet from the opposite end of this claim.
- 6) The claim is situated in the SE 1/4 of Sec 18, Twp. 37N, Rge. 6W, G & SR Base & Meridian, in the unknown Mining District, County of Mohave, State of Arizona.

The boundaries of this claim can be traced:

Beginning at the North end center monument, and running

thence West 300 feet to NW corner monument No. 1;
 thence South 1,500 feet to SW corner monument No. 2;
 thence East 300 feet to South end center monument;
 thence East 300 feet to SE corner monument No. 3;
 thence North 1,500 feet to NE corner monument No. 4;
 thence West 300 feet to the point of beginning.

- 7) All dips, variations, spurs, angles, and all veins, ledges, or deposits within the lines of this claim, together with all water and timber and any other rights appurtenant, allowed by the laws of the State or of the United States, are hereby claimed from the effective date of this location.
- 8) Tie: Corner No. 1 of this claim is located 10500'S 14400'E

from the NE corner of Section 10, Twp. 37N, Rge. 7W,
 G & SR BM.

Locator: PATHFINDER MINES CORPORATION

By:

Agent

RECEIVED
 B.L.M. AZ STATE OFFICE

1988 JUN 12 11:13

PHOENIX, ARIZONA

A MC 254943

A MC 254943

LGH

LODE MINING CLAIMS
Mohave COUNTY, ARIZONA
SCALE: 1 inch = 2,000 feet

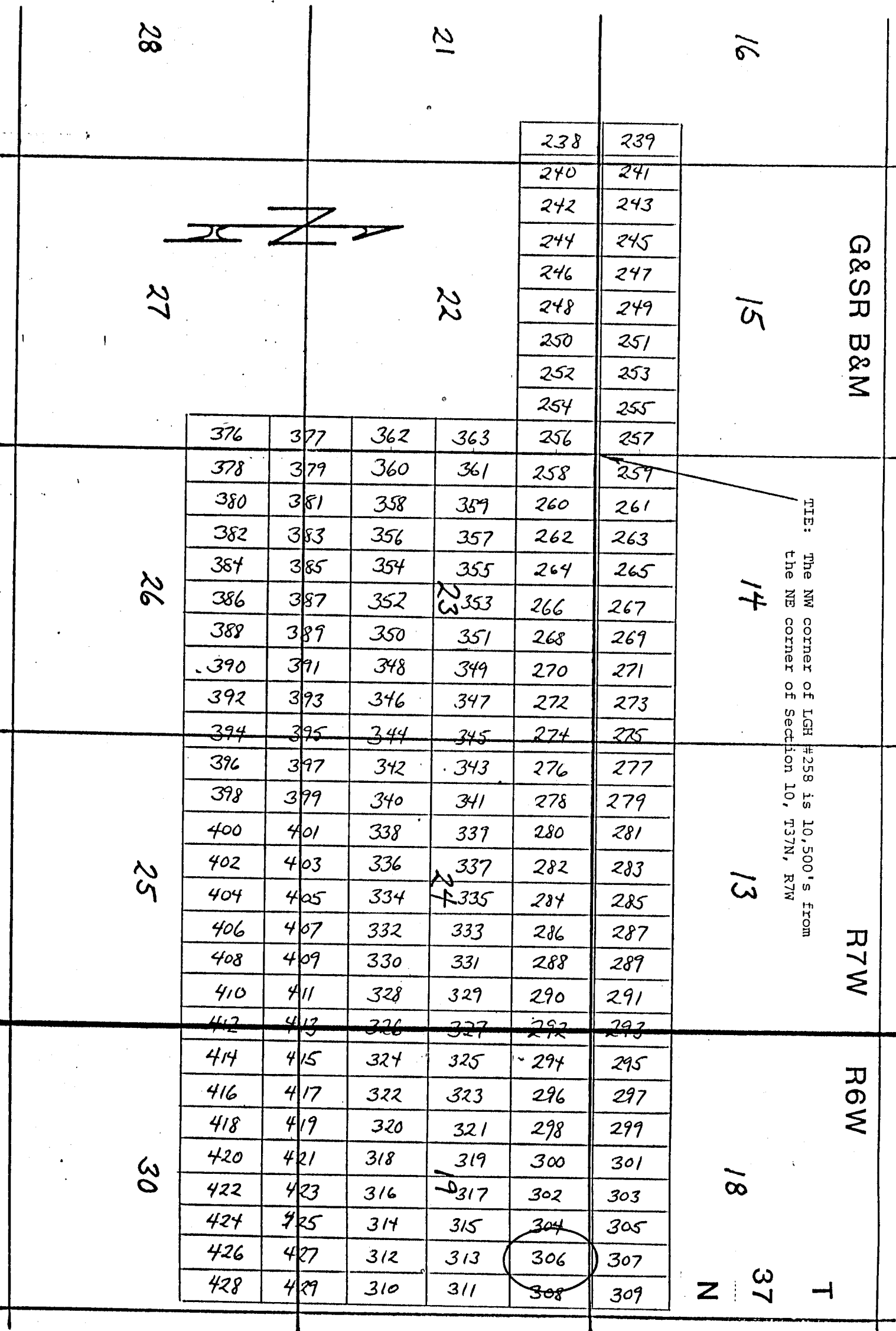

Side lines are 1,500 feet; end lines are 600 feet; bearings are North/South, East/West, parallel to the section lines.

Claim monuments are wooden stakes at least 1½" x 1½" x 4' above the ground.

NOTICE AND CERTIFICATE OF LOCATION - LODE MINING CLAIM

Notice is Hereby Given that:

- 1) The name of this claim is LGH 307, a lode mining claim.
- 2) The name and post office address of the locator is:
 Pathfinder Mines Corporation 1250 W. Sunset Blvd., Suite A
 St. George, Utah 84770
- 3) The date of this location is the 25 day of March, 1986 on which date the notice of location was posted on the claim.
- 4) The locator does hereby locate and claim 1,500 linear feet vein or lode, together with 300 feet in width on each side of the center line of this claim.
- 5) The general course of the vein or lode is in a North and South direction. The location monument lies within the boundaries of this claim at Corner # 4 the SW corner, and lies on the South end of this claim, and is 1,500 feet from the opposite end of this claim.
- 6) The claim is situated in the SE quarter of Section 18, Twp. 37N, Rge. 6W, G & SR Base & Meridian, in the unknown Mining District, County of Mohave, State of Arizona.

The boundaries of this claim can be traced:

Beginning at the South end center monument, and running
 thence East 300 feet to SE corner monument No. 1;
 thence North 1,500 feet to NE corner monument No. 2;
 thence West 300 feet to North end center monument;
 thence West 300 feet to NW corner monument No. 3;
 thence South 1,500 feet to SW corner monument No. 4;
 thence East 300 feet to the point of beginning.

- 7) All dips, variations, spurs, angles, and all veins, ledges, or deposits within the lines of this claim, together with all water and timber and any other rights appurtenant, allowed by the laws of the State or of the United States, are hereby claimed from the effective date of this location.
- 8) Tie: Corner No. 4 of this claim is located 16500'S 14400'E

From the NE corner of Section 10, Twp. 37N, Rge. 7W, G&SR, BM.

Locator: PATHFINDER MINES CORPORATION

By:

Agent

RECEIVED
B.L.M. AZ STATE OFFICE

1986 JUN 12 10:23

PHOENIX, ARIZONA

A MC 254944

LGH

LODE MINING CLAIMS
Mohave COUNTY, ARIZONA
SCALE: 1 inch = 2,000 feet

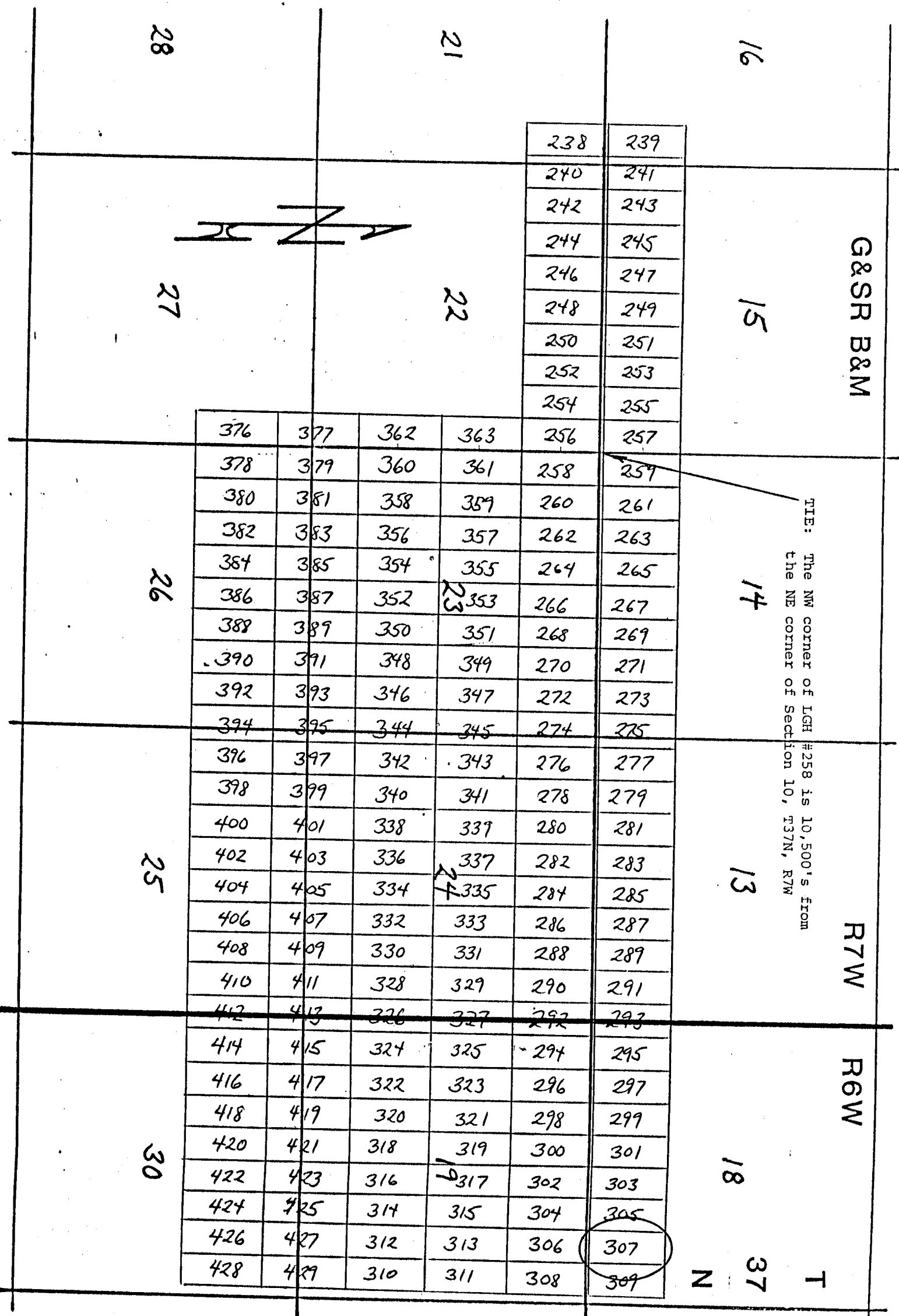

Side lines are 1,500 feet; end lines are 600 feet; bearings are North/South, East/West, parallel to the section lines.

Claim monuments are wooden stakes at least 1½" x 1½" x 4' above the ground.

NOTICE AND CERTIFICATE OF LOCATION - LODE MINING CLAIM

Notice is Hereby Given that:

- 1) The name of this claim is LGH 308, a lode mining claim.
- 2) The name and post office address of the locator is:
 Pathfinder Mines Corporation 1250 W. Sunset Blvd., Suite A
 St. George, Utah 84770
- 3) The date of this location is the 25 day of March, 1988, on which date the notice of location was posted on the claim.
- 4) The locator does hereby locate and claim 1,500 linear feet vein or lode, together with 300 feet in width on each side of the center line of this claim.
- 5) The general course of the vein or lode is in a South and North direction. The location monument lies within the boundaries of this claim at Corner # 1 the NW corner, and lies on the North end of this claim, and is 1,500 feet from the opposite end of this claim.
- 6) The claim is situated in the SE 1/4 of Sec 18 quarter of Section 19, Twp. 37N, Rge. 6W, G & SR Base & Meridian, in the unknown Mining District, County of Mohave, State of Arizona.

The boundaries of this claim can be traced:

Beginning at the North end center monument, and running

thence West 300 feet to NW corner monument No. 1;

thence South 1,500 feet to SW corner monument No. 2;

thence East 300 feet to South end center monument;

thence East 300 feet to SE corner monument No. 3;

thence North 1,500 feet to NE corner monument No. 4;

thence West 300 feet to the point of beginning.

- 7) All dips, variations, spurs, angles, and all veins, ledges, or deposits within the lines of this claim, together with all water and timber and any other rights appurtenant, allowed by the laws of the State or of the United States, are hereby claimed from the effective date of this location.
- 8) Tie: Corner No. 1 of this claim is located 10500'S 15000'E

from the NE corner of Section 10, Twp. 37N, Rge. 7W, G&SR, BM.

Locator: PATHFINDER MINES CORPORATION

By:

Agent

RECEIVED

B.L.H. AZ STATE OFFICE

1988 JUN 12 PM 1:23

PHOENIX, ARIZONA

PHOENIX, ARIZONA

A MC 254945

LGH

LODE MINING CLAIMS
Mohave COUNTY, ARIZONA
SCALE: 1 inch = 2,000 feet

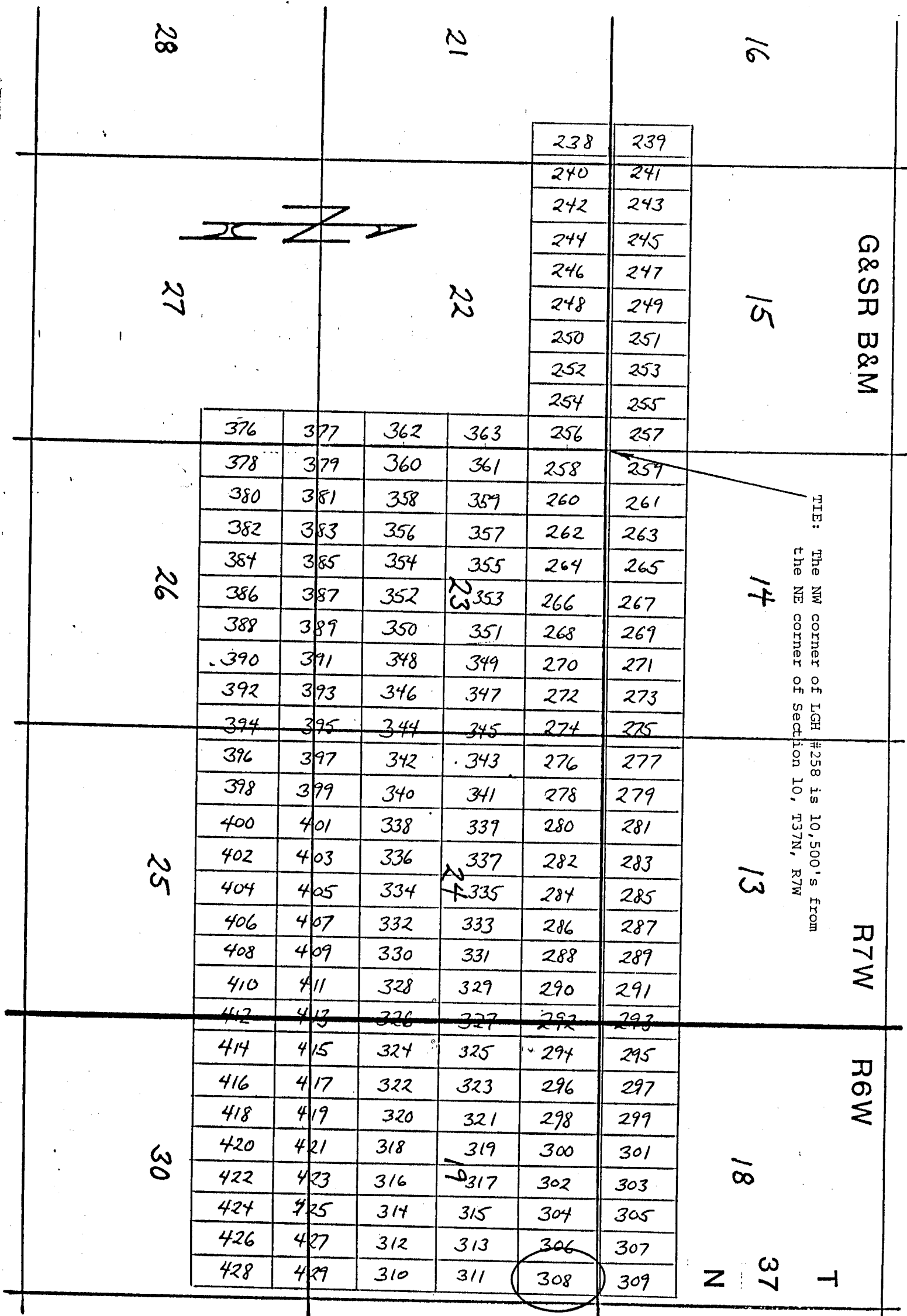

Side lines are 1,500 feet; end lines are 600 feet; bearings are North/South, East/West, parallel to the section lines.

Claim monuments are wooden stakes at least 1½" x 1½" x 4' above the ground.

NOTICE AND CERTIFICATE OF LOCATION - LODE MINING CLAIM

A MC 254946

Notice is Hereby Given that:

- 1) The name of this claim is LGH 309, a lode mining claim.
- 2) The name and post office address of the locator is:
 Pathfinder Mines Corporation 1250 W. Sunset Blvd., Suite A
 St. George, Utah 84770
- 3) The date of this location is the 25 day of March, 1986 on which date the notice of location was posted on the claim.
- 4) The locator does hereby locate and claim 1,500 linear feet vein or lode, together with 300 feet in width on each side of the center line of this claim.
- 5) The general course of the vein or lode is in a North and South direction. The location monument lies within the boundaries of this claim at Corner # 4 the SW corner, and lies on the South end of this claim, and is 1,500 feet from the opposite end of this claim.
- 6) The claim is situated in the SE quarter of Section 18, Twp. 37N, Rge. 6W, G & SR Base & Meridian, in the unknown Mining District, County of Mohave, State of Arizona.

The boundaries of this claim can be traced:

Beginning at the South end center monument, and running
 thence East 300 feet to SE corner monument No. 1;
 thence North 1,500 feet to NE corner monument No. 2;
 thence West 300 feet to North end center monument;
 thence West 300 feet to NW corner monument No. 3;
 thence South 1,500 feet to SW corner monument No. 4;
 thence East 300 feet to the point of beginning.

- 7) All dips, variations, spurs, angles, and all veins, ledges, or deposits within the lines of this claim, together with all water and timber and any other rights appurtenant, allowed by the laws of the State or of the United States, are hereby claimed from the effective date of this location.

- 8) Tie: Corner No. 4 of this claim is located 11500'S 15000'E

_____ from the NE corner of Section 10, Twp. 37N, Rge. 7W,
 G&SR, BM.

Locator: PATHEINDER MINES CORPORATION

By: [Signature]

Agent

RECEIVED
 B.L.M. AZ STATE OFFICE
 1986 JUN 12 PM 1:23
 PHOENIX, ARIZONA

LGH

LODE MINING CLAIMS
Mohave COUNTY, ARIZONA
SCALE: 1 inch = 2,000 feet

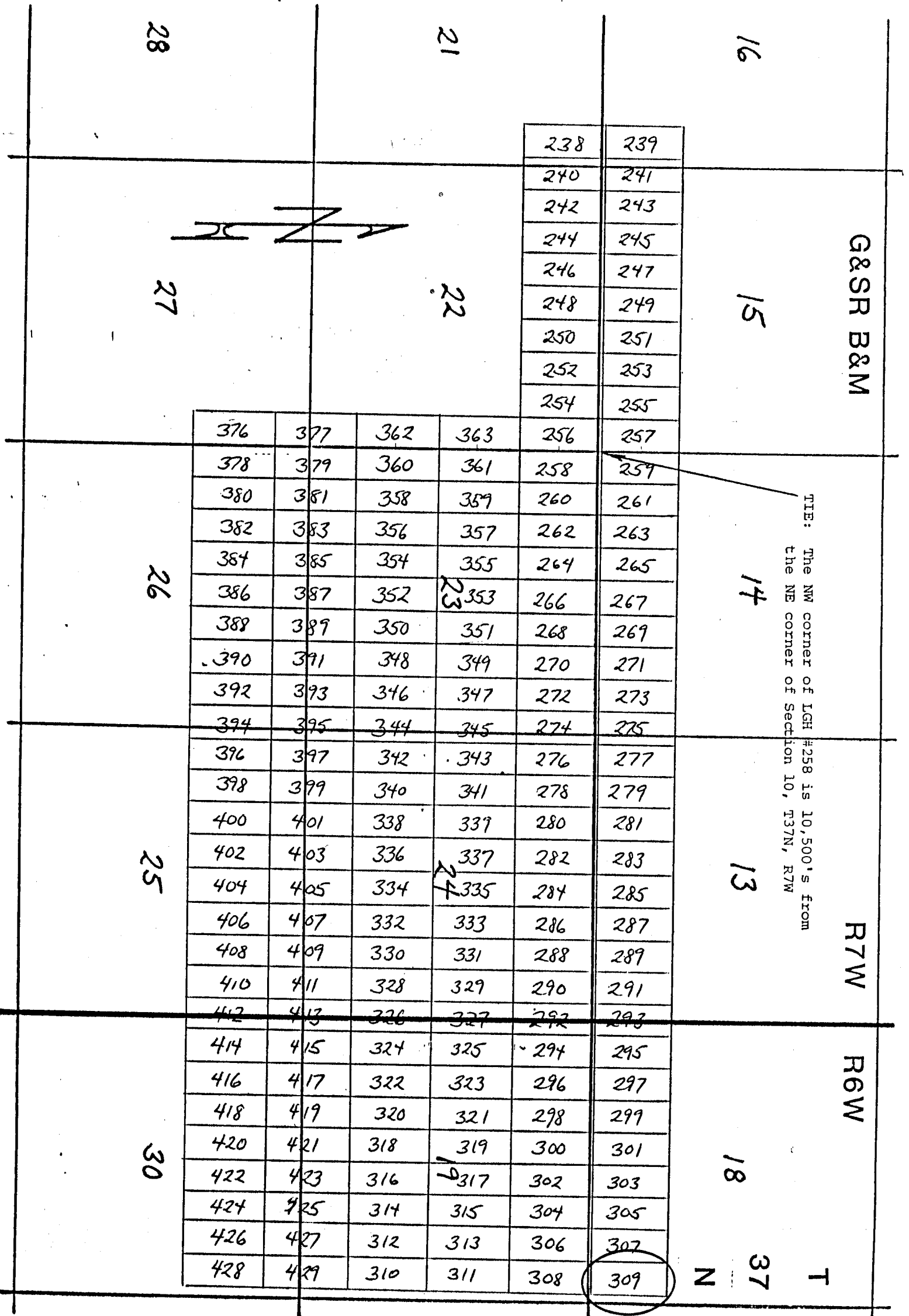

Side lines are 1,500 feet; end lines are 600 feet; bearings are North/South, East/West, parallel to the section lines.

Claim monuments are wooden stakes at least 1½" x 1½" x 4' above the ground.

NOTICE AND CERTIFICATE OF LOCATION - LODE MINING CLAIM

Notice is Hereby Given that:

- 1) The name of this claim is LGH 310, a lode mining claim.
- 2) The name and post office address of the locator is:
 Pathfinder Mines Corporation 1250 W. Sunset Blvd., Suite A
 St. George, Utah 84770
- 3) The date of this location is the 25 day of March, 1988, on which date the notice of location was posted on the claim.
- 4) The locator does hereby locate and claim 1,500 linear feet vein or lode, together with 300 feet in width on each side of the center line of this claim.
- 5) The general course of the vein or lode is in a South and North direction. The location monument lies within the boundaries of this claim at Corner # 1 the NW corner, and lies on the North end of this claim, and is 1,500 feet from the opposite end of this claim.
- 6) The claim is situated in the SE quarter of Section 19, Twp. 37N, Rge. 6W, G & SR Base & Meridian, in the unknown Mining District, County of Mohave, State of Arizona.

The boundaries of this claim can be traced:

Beginning at the North end center monument, and running

thence West 300 feet to NW corner monument No. 1;
 thence South 1,500 feet to SW corner monument No. 2;
 thence East 300 feet to South end center monument;
 thence East 300 feet to SE corner monument No. 3;
 thence North 1,500 feet to NE corner monument No. 4;
 thence West 300 feet to the point of beginning.

- 7) All dips, variations, spurs, angles, and all veins, ledges, or deposits within the lines of this claim, together with all water and timber and any other rights appurtenant, allowed by the laws of the State or of the United States, are hereby claimed from the effective date of this location.
- 8) Tie: Corner No. 1 of this claim is located 13500'S 15000'E

from the NE corner of Section 10, Twp. 37N, Rge. 7W,
 G&SR, BM.

Locator: PATHFINDER MINES CORPORATION

By:

Agent

A MC 254947

RECEIVED
B.L.M. AZ STATE OFFICE
1988 JUN 12 PM 2:24
PHOENIX, ARIZONA

LGH

LODE MINING CLAIMS
Mohave COUNTY, ARIZONA
SCALE: 1 inch = 2,000 feet

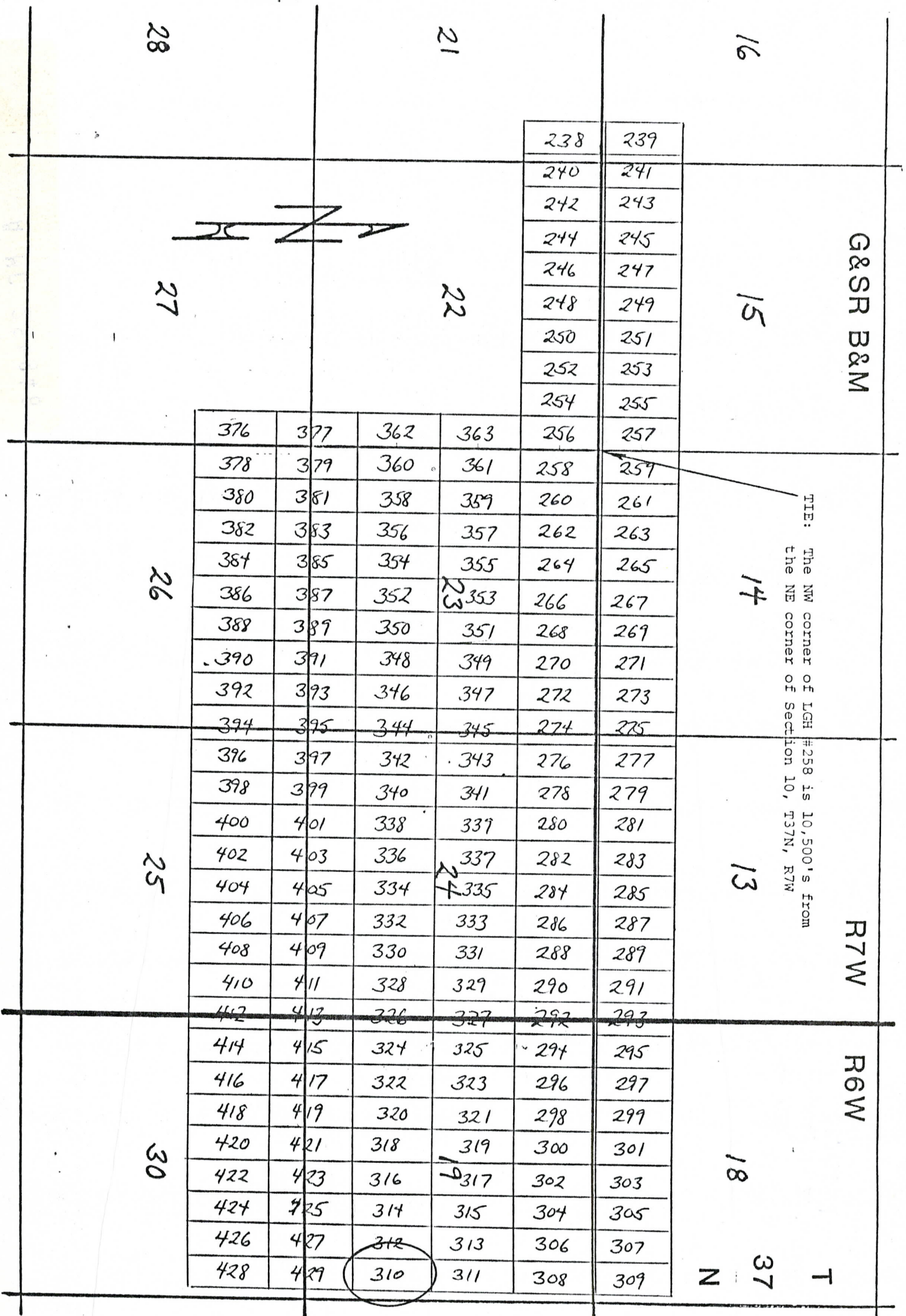

NOTICE AND CERTIFICATE OF LOCATION - LODE MINING CLAIM

A MC 254948

Notice is Hereby Given that:

- 1) The name of this claim is LGH 311, a lode mining claim.
- 2) The name and post office address of the locator is:
 Pathfinder Mines Corporation 1250 W. Sunset Blvd., Suite A
 St. George, Utah 84770
- 3) The date of this location is the 25 day of March, 1986 on which date the notice of location was posted on the claim.
- 4) The locator does hereby locate and claim 1,500 linear feet vein or lode, together with 300 feet in width on each side of the center line of this claim.
- 5) The general course of the vein or lode is in a North and South direction. The location monument lies within the boundaries of this claim at Corner # 4 the SW corner, and lies on the South end of this claim, and is 1,500 feet from the opposite end of this claim.
- 6) The claim is situated in the NE & SE quarter of Section 19, Twp. 37N, Rge. 6W, G & SR Base & Meridian, in the unknown Mining District, County of Mohave, State of Arizona.

The boundaries of this claim can be traced:

Beginning at the South end center monument, and runningthence East 300 feet to SE corner monument No. 1;thence North 1,500 feet to NE corner monument No. 2;thence West 300 feet to North end center monument;thence West 300 feet to NW corner monument No. 3;thence South 1,500 feet to SW corner monument No. 4;thence East 300 feet to the point of beginning.

- 7) All dips, variations, spurs, angles, and all veins, ledges, or deposits within the lines of this claim, together with all water and timber and any other rights appurtenant, allowed by the laws of the State or of the United States, are hereby claimed from the effective date of this location.

- 8) Tie: Corner No. 4 of this claim is located 13500' S 15000' E

from the NE corner of Section 10, Twp. 37N, Rge. 7W,
 G&SR, BM.

Locator: PATHEFINDER MINES CORPORATION

By:

Agent

RECEIVED

JUN 12 1986

RECEIVED
U.S. STATE DEPT.

LGH

LODE MINING CLAIMS
Mohave COUNTY, ARIZONA
SCALE: 1 inch = 2,000 feet

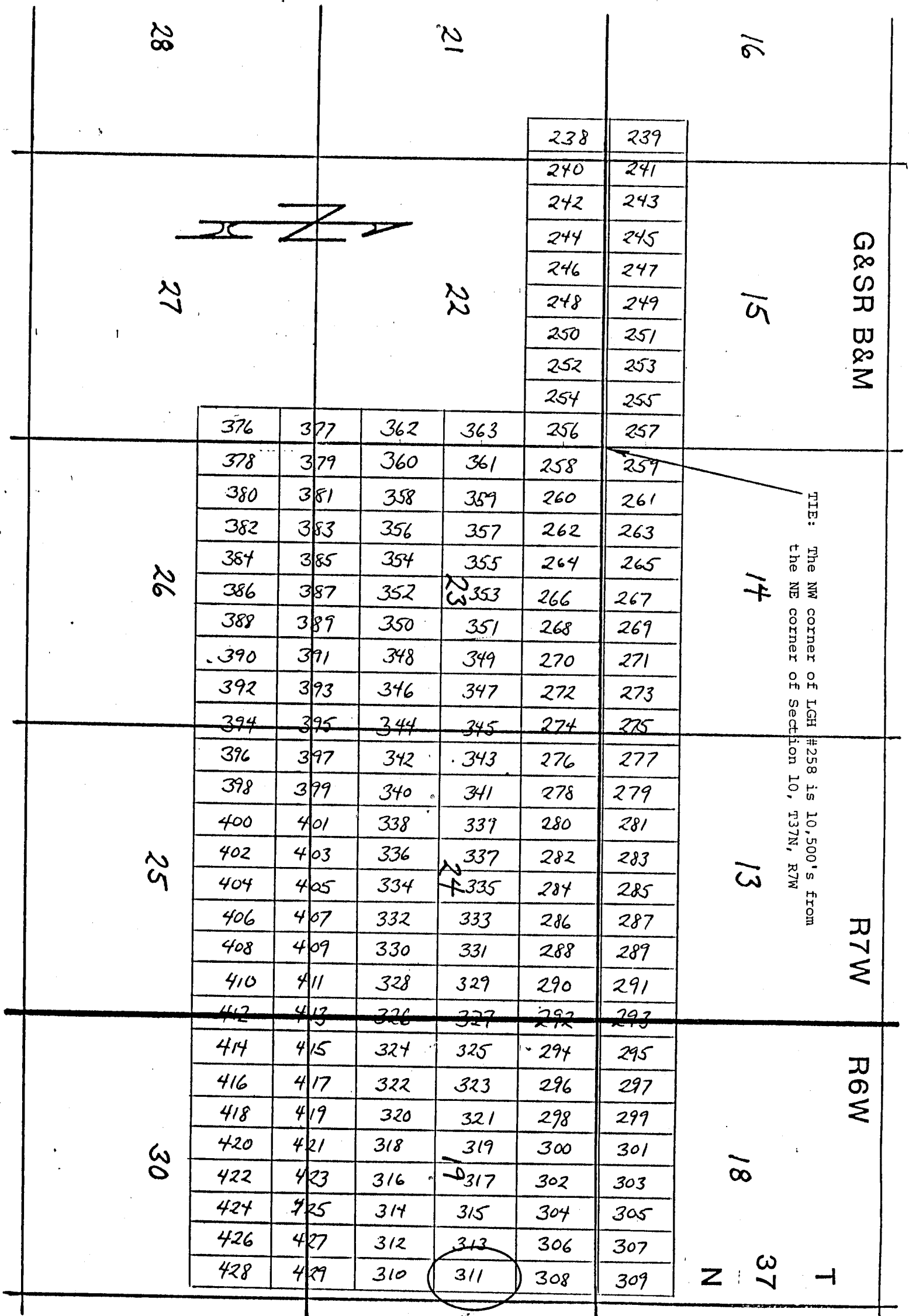

Side lines are 1,500 feet; end lines are 600 feet; bearings are North/South, East/West, parallel to the section lines.

Claim monuments are wooden stakes at least 1½" x 1½" x 4' above the ground.

NOTICE AND CERTIFICATE OF LOCATION - LODE MINING CLAIM

Notice is Hereby Given that:

- 1) The name of this claim is LGH 312, a lode mining claim.
- 2) The name and post office address of the locator is:
 Pathfinder Mines Corporation 1250 W. Sunset Blvd., Suite A
 St. George, Utah 84770
- 3) The date of this location is the 25 day of March, 1988, on which date the notice of location was posted on the claim.
- 4) The locator does hereby locate and claim 1,500 linear feet vein or lode, together with 300 feet in width on each side of the center line of this claim.
- 5) The general course of the vein or lode is in a South and North direction. The location monument lies within the boundaries of this claim at Corner # 1 the NW corner, and lies on the North end of this claim, and is 1,500 feet from the opposite end of this claim.
- 6) The claim is situated in the SE quarter of Section 19, Twp. 37N, Rge. 6W, G & SR Base & Meridian, in the unknown Mining District, County of Mohave, State of Arizona.

The boundaries of this claim can be traced:

Beginning at the North end center monument, and running

thence West 300 feet to NW corner monument No. 1;
 thence South 1,500 feet to SW corner monument No. 2;
 thence East 300 feet to South end center monument;
 thence East 300 feet to SE corner monument No. 3;
 thence North 1,500 feet to NE corner monument No. 4;
 thence West 300 feet to the point of beginning.

- 7) All dips, variations, spurs, angles, and all veins, ledges, or deposits within the lines of this claim, together with all water and timber and any other rights appurtenant, allowed by the laws of the State or of the United States, are hereby claimed from the effective date of this location.
- 8) Tie: Corner No. 1 of this claim is located 13500'S 14400'E

from the NE corner of Section 10, Twp. 37N, Rge. 7W,
 G&SR, BM.

Locator: PATHFINDER MINES CORPORATION

By:

Agent

RECEIVED
 B.L.M. AZ STATE OFFICE
 JUN 12 PM 1:20
 PHOENIX, ARIZONA

A MC 254949

LGH

LODE MINING CLAIMS
Mohave COUNTY, ARIZONA
SCALE: 1 inch = 2,000 feet

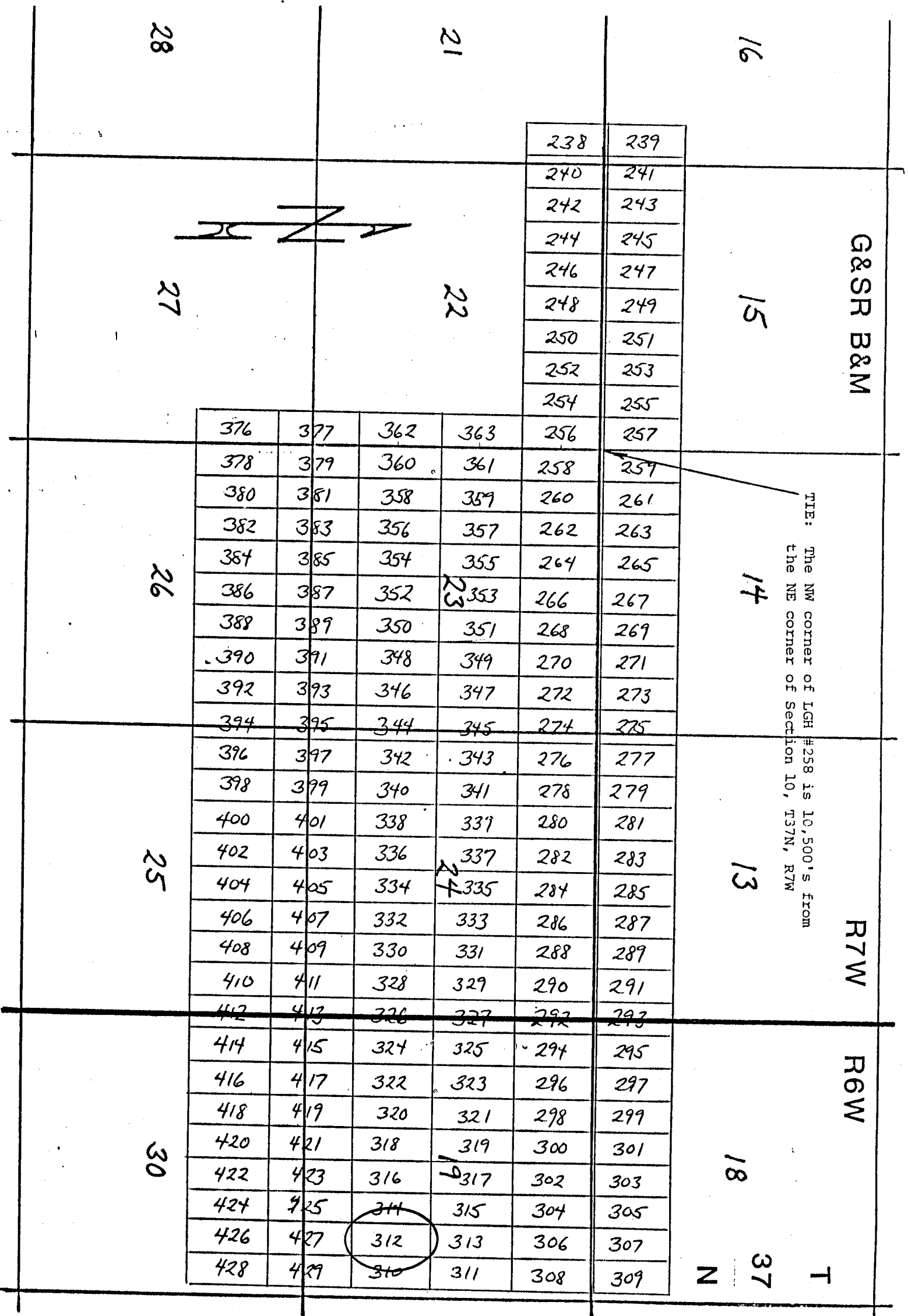

Side lines are 1,500 feet; end lines are 600 feet; bearings are North/South, East/West, parallel to the section lines.

Claim monuments are wooden stakes at least 1½" x 1½" x 4' above the ground.

NOTICE AND CERTIFICATE OF LOCATION - LODE MINING CLAIM

A MC 254950

Notice is Hereby Given that:

- 1) The name of this claim is LGH 313, a lode mining claim.
- 2) The name and post office address of the locator is:
 Pathfinder Mines Corporation 1250 W. Sunset Blvd., Suite A
 St. George, Utah 84770
- 3) The date of this location is the 25 day of March, 1986 on which date the notice of location was posted on the claim.
- 4) The locator does hereby locate and claim 1,500 linear feet vein or lode, together with 300 feet in width on each side of the center line of this claim.
- 5) The general course of the vein or lode is in a North and South direction. The location monument lies within the boundaries of this claim at Corner # 4 the SW corner, and lies on the South end of this claim, and is 1,500 feet from the opposite end of this claim.
- 6) The claim is situated in the NE & SE quarter of Section 19, Twp. 37N, Rge. 6W, G & SR Base & Meridian, in the unknown Mining District, County of Mohave, State of Arizona.

The boundaries of this claim can be traced:

Beginning at the South end center monument, and running
 thence East 300 feet to SE corner monument No. 1;
 thence North 1,500 feet to NE corner monument No. 2;
 thence West 300 feet to North end center monument;
 thence West 300 feet to NW corner monument No. 3;
 thence South 1,500 feet to SW corner monument No. 4;
 thence East 300 feet to the point of beginning.

- 7) All dips, variations, spurs, angles, and all veins, ledges, or deposits within the lines of this claim, together with all water and timber and any other rights appurtenant, allowed by the laws of the State or of the United States, are hereby claimed from the effective date of this location.
- 8) Tie: Corner No. 4 of this claim is located 13500'S 14400'E

from the NE corner of Section 10, Twp. 37N, Rge. 7W,
 G&SR, BM.

Locator: PATHFINDER MINES CORPORATION

By:

Agent

RECEIVED
 D.L.M. AZ STATE OFFICE
 JUN 12 PM 1:26
 PHOENIX, ARIZONA

LGH

LODE MINING CLAIMS
Mohave COUNTY, ARIZONA
SCALE: 1 inch = 2,000 feet

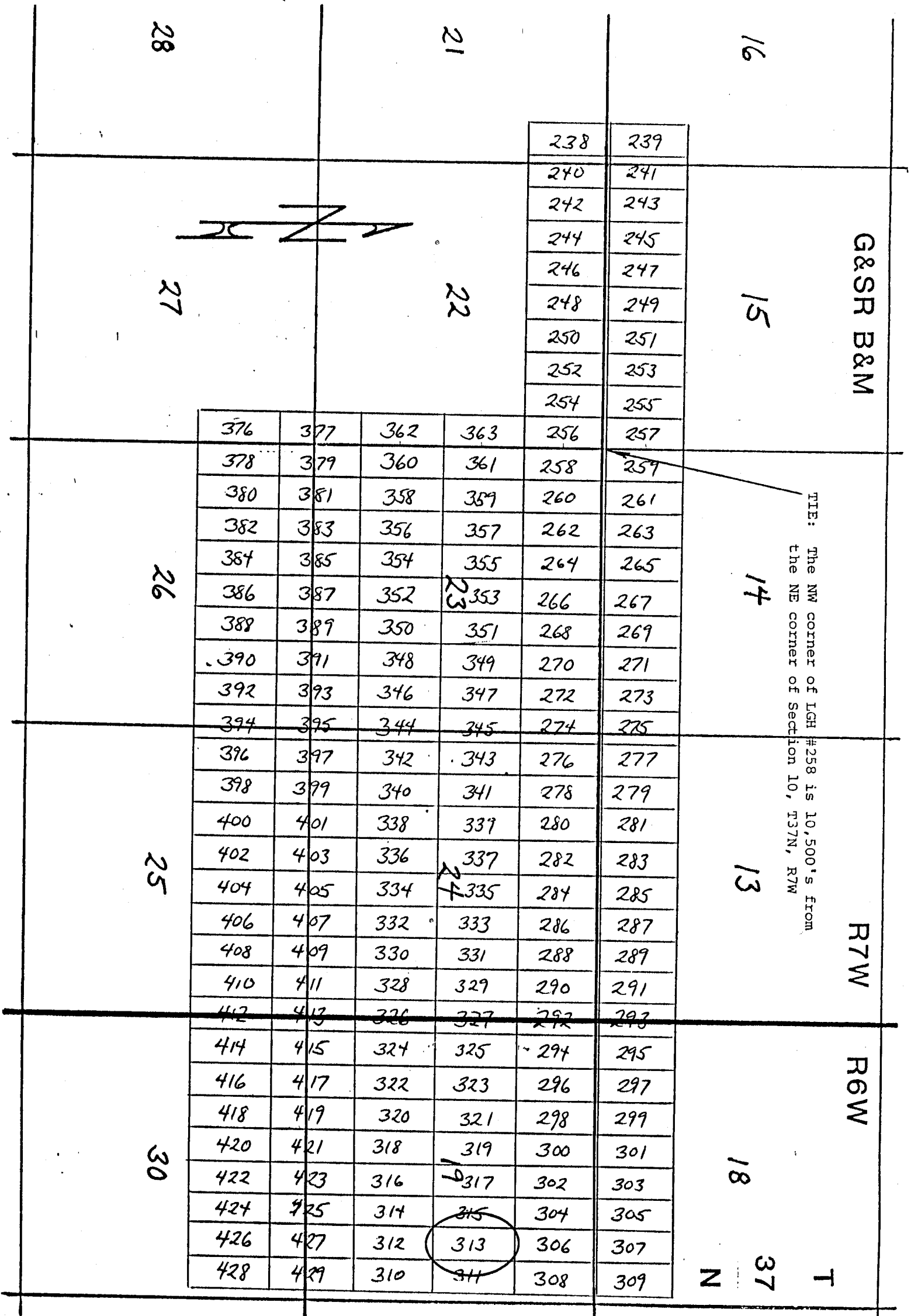

Side lines are 1,500 feet; end lines are 600 feet; bearings are North/South, East/West, parallel to the section lines.

Claim monuments are wooden stakes at least 1 1/2" x 1 1/2" x 4' above the ground.

NOTICE AND CERTIFICATE OF LOCATION - LODE MINING CLAIM

A MC 254951

Notice is Hereby Given that:

- 1) The name of this claim is LGH 314, a lode mining claim.
- 2) The name and post office address of the locator is:
 Pathfinder Mines Corporation 1250 W. Sunset Blvd., Suite A
 St. George, Utah 84770
- 3) The date of this location is the 25 day of March, 1988, on which date the notice of location was posted on the claim.
- 4) The locator does hereby locate and claim 1,500 linear feet vein or lode, together with 300 feet in width on each side of the center line of this claim.
- 5) The general course of the vein or lode is in a South and North direction. The location monument lies within the boundaries of this claim at Corner # 1 the NW corner, and lies on the North end of this claim, and is 1,500 feet from the opposite end of this claim.
- 6) The claim is situated in the SE quarter of Section 19, Twp. 37N, Rge. 6W, G & SR Base & Meridian, in the unknown Mining District, County of Mohave, State of Arizona.

The boundaries of this claim can be traced:

Beginning at the North end center monument, and running

thence West 300 feet to NW corner monument No. 1;
 thence South 1,500 feet to SW corner monument No. 2;
 thence East 300 feet to South end center monument;
 thence East 300 feet to SE corner monument No. 3;
 thence North 1,500 feet to NE corner monument No. 4;
 thence West 300 feet to the point of beginning.

- 7) All dips, variations, spurs, angles, and all veins, ledges, or deposits within the lines of this claim, together with all water and timber and any other rights appurtenant, allowed by the laws of the State or of the United States, are hereby claimed from the effective date of this location.
- 8) Tie: Corner No. 1 of this claim is located 13500'S 13800'E

from the NE corner of Section 10, Twp. 37N, Rge. 7W,
 G&SR, BM.

Locator: PATHFINDER MINES CORPORATION

By:

Agent

RECEIVED
 B.L.M. AZ STATE OFFICE
 JUN 12 PM 1:20
 PHOENIX, ARIZONA

LGH

LODE MINING CLAIMS
Mohave COUNTY, ARIZONA
SCALE: 1 inch = 2,000 feet

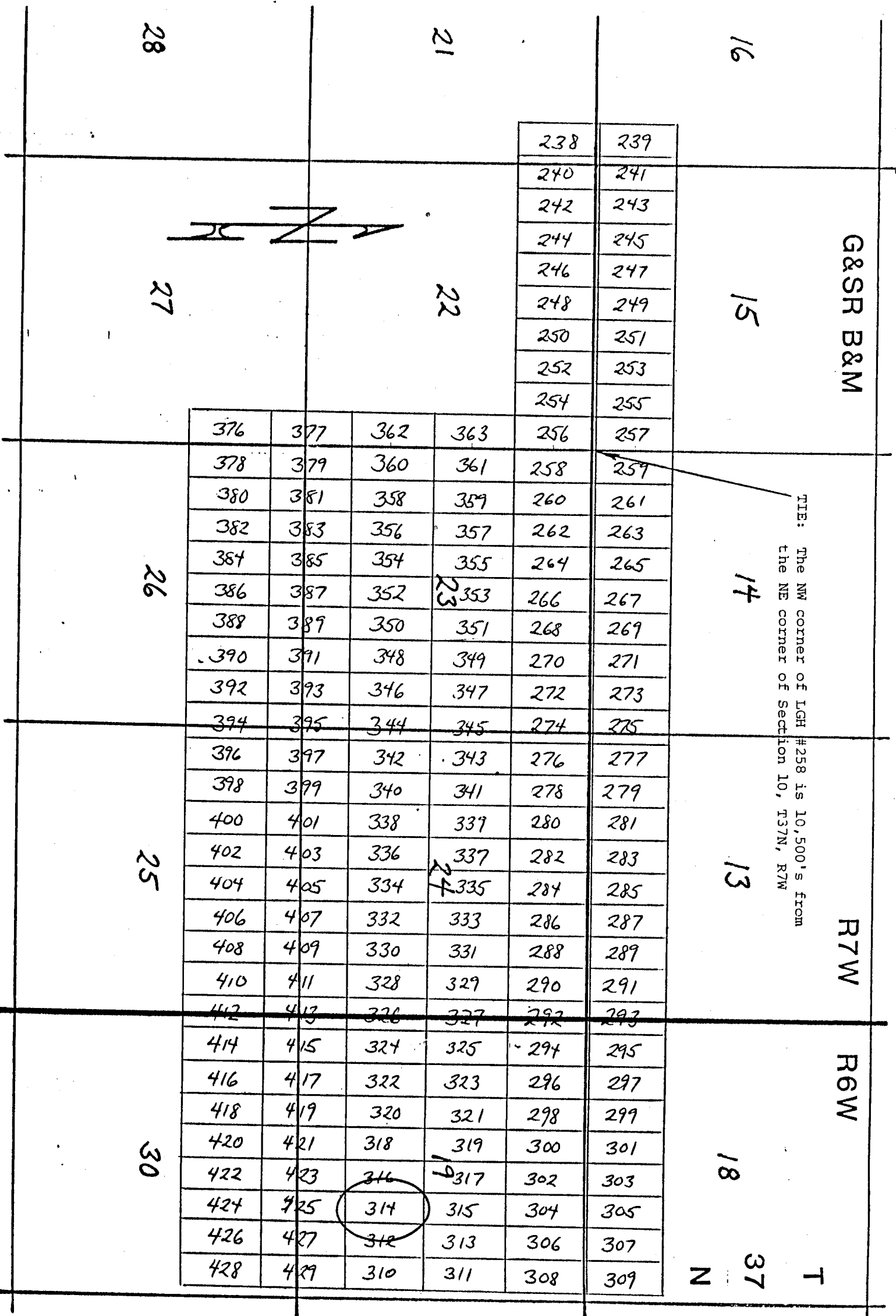

TIE: The NW corner of LGH #258 is 10,500's from the NE corner of Section 10, T37N, R7W

NOTICE AND CERTIFICATE OF LOCATION - LODE MINING CLAIM

A MC 254952

Notice is Hereby Given that:

- 1) The name of this claim is LGH 315, a lode mining claim.
- 2) The name and post office address of the locator is:
 Pathfinder Mines Corporation 1250 W. Sunset Blvd., Suite A
 St. George, Utah 84770
- 3) The date of this location is the 25 day of March, 1986 on which date the notice of location was posted on the claim.
- 4) The locator does hereby locate and claim 1,500 linear feet vein or lode, together with 300 feet in width on each side of the center line of this claim.
- 5) The general course of the vein or lode is in a North and South direction. The location monument lies within the boundaries of this claim at Corner # 4 the SW corner, and lies on the South end of this claim, and is 1,500 feet from the opposite end of this claim.
- 6) The claim is situated in the NESE quarter of Section 19, Twp. 37N, Rge. 6W, G & SR Base & Meridian, in the unknown Mining District, County of Mohave, State of Arizona.

The boundaries of this claim can be traced:

Beginning at the South end center monument, and running
 thence East 300 feet to SE corner monument No. 1;
 thence North 1,500 feet to NE corner monument No. 2;
 thence West 300 feet to North end center monument;
 thence West 300 feet to NW corner monument No. 3;
 thence South 1,500 feet to SW corner monument No. 4;
 thence East 300 feet to the point of beginning.

- 7) All dips, variations, spurs, angles, and all veins, ledges, or deposits within the lines of this claim, together with all water and timber and any other rights appurtenant, allowed by the laws of the State or of the United States, are hereby claimed from the effective date of this location.

- 8) Tie: Corner No. 4 of this claim is located 13500' 13800'

from the NE corner of Section 10, Twp. 37N, Rge. 7W,
 G&SR, BM.

Locator: PATHFINDER MINES CORPORATION

By:

John D. Callahan
 Agent

RECEIVED
 BLM. AZ STATE OFFICE
 JUN 12 PM 1:20
 PHOENIX, ARIZONA

LGH

LODE MINING CLAIMS
Mohave COUNTY, ARIZONA
SCALE: 1 inch = 2,000 feet

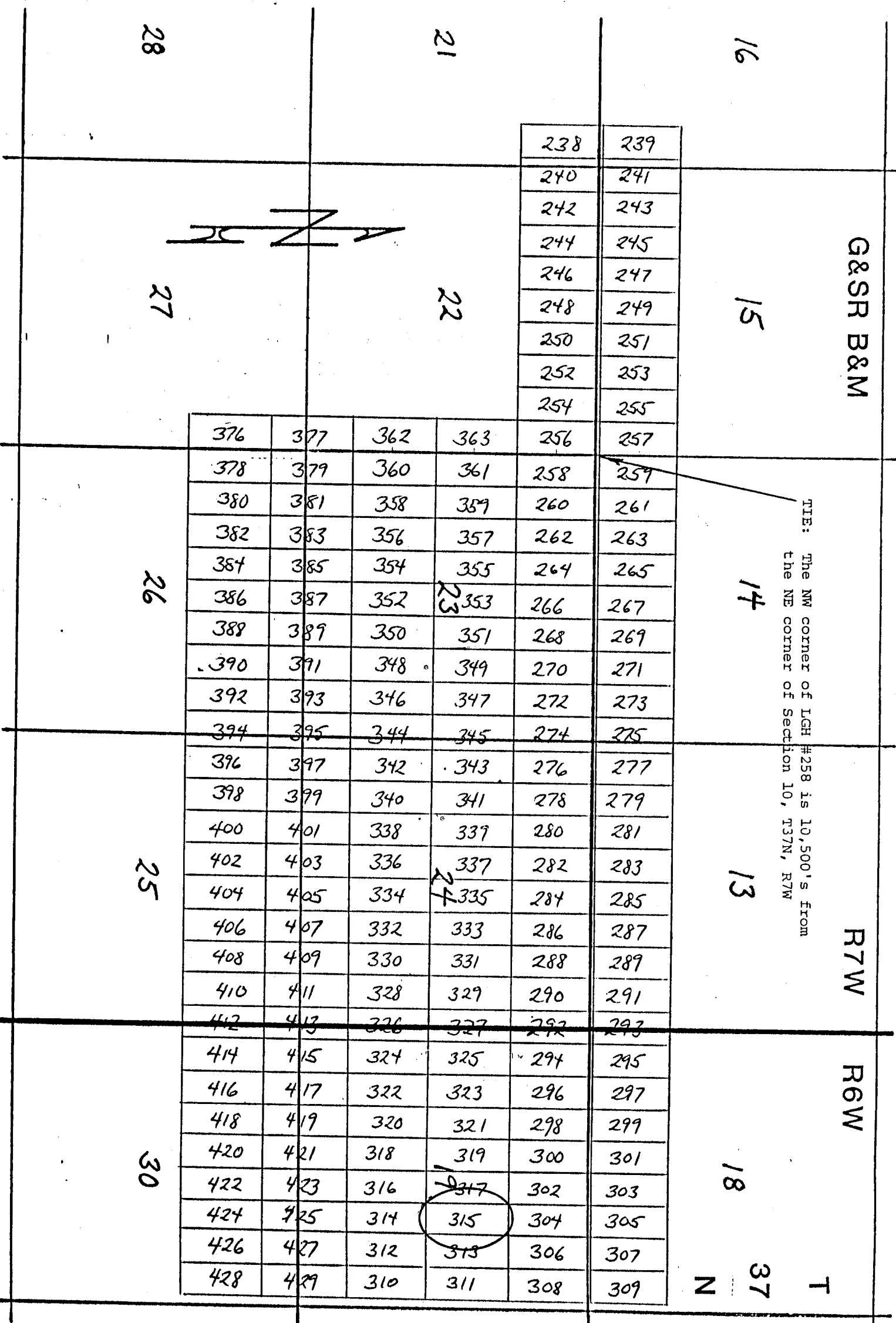

Side lines are 1,500 feet; end lines are 600 feet; bearings are North/South, East/West, parallel to the section lines.

Claim monuments are wooden stakes at least 1½" x 1½" x 4' above the ground.

NOTICE AND CERTIFICATE OF LOCATION - LODE MINING CLAIM

A MC 254953

Notice is Hereby Given that:

- 1) The name of this claim is LGH 316, a lode mining claim.
- 2) The name and post office address of the locator is:
 Pathfinder Mines Corporation 1250 W. Sunset Blvd., Suite A
 St. George, Utah 84770
- 3) The date of this location is the 25 day of March, 1988, on which date the notice of location was posted on the claim.
- 4) The locator does hereby locate and claim 1,500 linear feet vein or lode, together with 300 feet in width on each side of the center line of this claim.
- 5) The general course of the vein or lode is in a South and North direction. The location monument lies within the boundaries of this claim at Corner # 1 the NW corner, and lies on the North end of this claim, and is 1,500 feet from the opposite end of this claim.
- 6) The claim is situated in the SE quarter of Section 19, Twp. 37N, Rge. 6W, G & SR Base & Meridian, in the unknown Mining District, County of Mohave, State of Arizona.

The boundaries of this claim can be traced:

Beginning at the North end center monument, and runningthence West 300 feet to NW corner monument No. 1;thence South 1,500 feet to SW corner monument No. 2;thence East 300 feet to South end center monument;thence East 300 feet to SE corner monument No. 3;thence North 1,500 feet to NE corner monument No. 4;thence West 300 feet to the point of beginning.

- 7) All dips, variations, spurs, angles, and all veins, ledges, or deposits within the lines of this claim, together with all water and timber and any other rights appurtenant, allowed by the laws of the State or of the United States, are hereby claimed from the effective date of this location.
- 8) Tie: Corner No. 1 of this claim is located 13500 S 13200 E

from the NE corner of Section 10, Twp. 37N, Rge. 7W,
 G&SR, BM.

Locator: PATHFINDER MINES CORPORATION

By:

Agent

PHOENIX, ARIZONA

JUN 12 PM 1:26

S.T.M. AZ STATE OFFICE

RECEIVED

LGH

LODE MINING CLAIMS
Mohave COUNTY, ARIZONA
SCALE: 1 inch = 2,000 feet

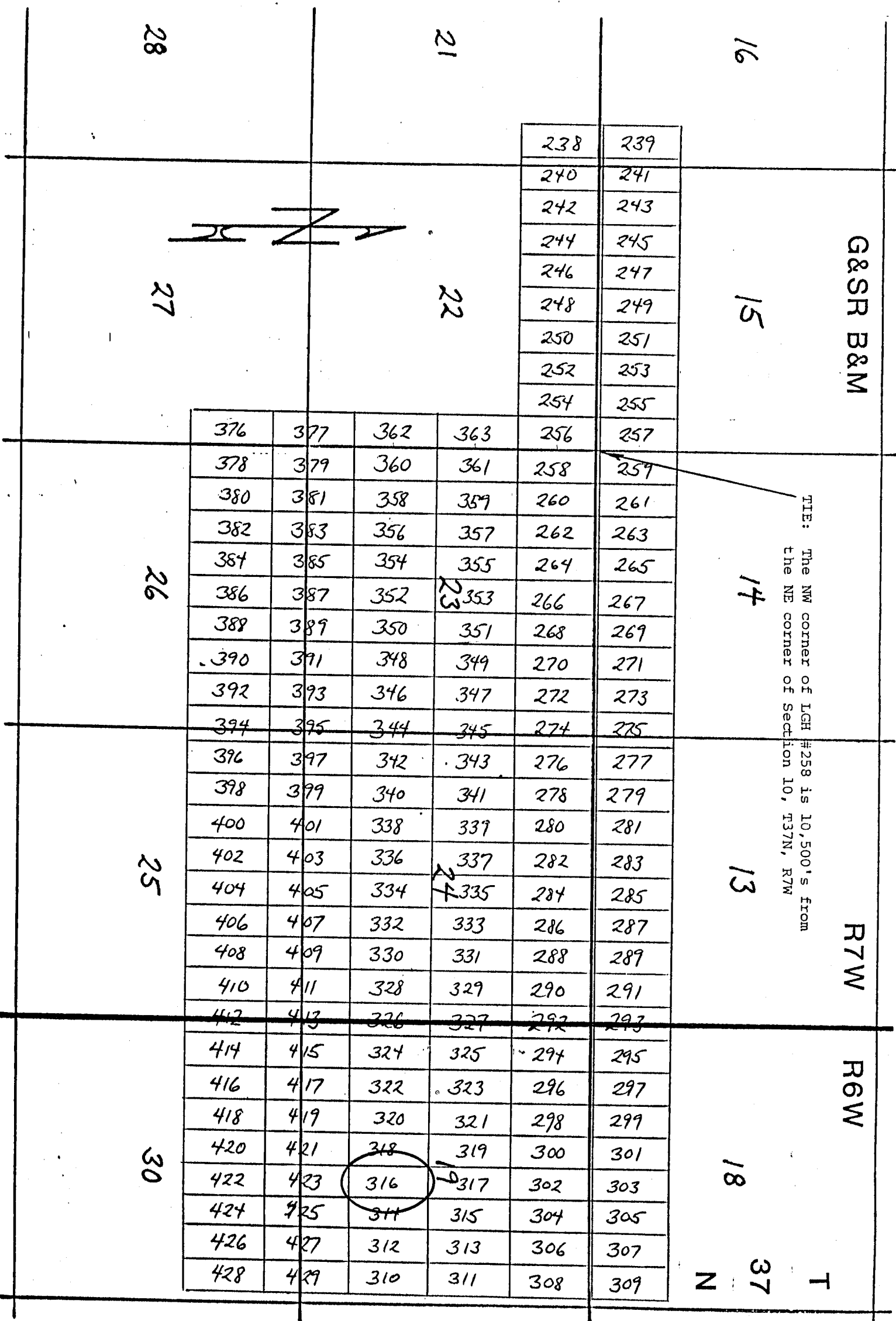

Side lines are 1,500 feet; end lines are 600 feet; bearings are North/South, East/West, parallel to the section lines.

Claim monuments are wooden stakes at least 1½" x 1½" x 4' above the ground.

NOTICE AND CERTIFICATE OF LOCATION - LODE MINING CLAIM

A MC 254954

Notice is Hereby Given that:

- 1) The name of this claim is LGH 317, a lode mining claim.
- 2) The name and post office address of the locator is:
 Pathfinder Mines Corporation 1250 W. Sunset Blvd., Suite A
 St. George, Utah 84770
- 3) The date of this location is the 25 day of March, 1986 on which date the notice of location was posted on the claim.
- 4) The locator does hereby locate and claim 1,500 linear feet vein or lode, together with 300 feet in width on each side of the center line of this claim.
- 5) The general course of the vein or lode is in a North and South direction. The location monument lies within the boundaries of this claim at Corner # 4 the SW corner, and lies on the South end of this claim, and is 1,500 feet from the opposite end of this claim.
- 6) The claim is situated in the NE & SE quarter of Section 19, Twp. 37N, Rge. 6W, G & SR Base & Meridian, in the unknown Mining District, County of Mohave, State of Arizona.

The boundaries of this claim can be traced:

Beginning at the South end center monument, and running
 thence East 300 feet to SE corner monument No. 1;
 thence North 1,500 feet to NE corner monument No. 2;
 thence West 300 feet to North end center monument;
 thence West 300 feet to NW corner monument No. 3;
 thence South 1,500 feet to SW corner monument No. 4;
 thence East 300 feet to the point of beginning.

- 7) All dips, variations, spurs, angles, and all veins, ledges, or deposits within the lines of this claim, together with all water and timber and any other rights appurtenant, allowed by the laws of the State or of the United States, are hereby claimed from the effective date of this location.

- 8) Tie: Corner No. 4 of this claim is located 13500'S 13200'E

from the NE corner of Section 10, Twp. 37N, Rge. 7W,
 G&SR, BM.

Locator: PATHFINDER MINES CORPORATION

By:

Agent

PHOENIX, ARIZONA

JUN 12 1986 PM 1:26

RECEIVED
 B.L.M. AZ STATE OFFICE

LGH

LODE MINING CLAIMS
Mohave COUNTY, ARIZONA
SCALE: 1 inch = 2,000 feet

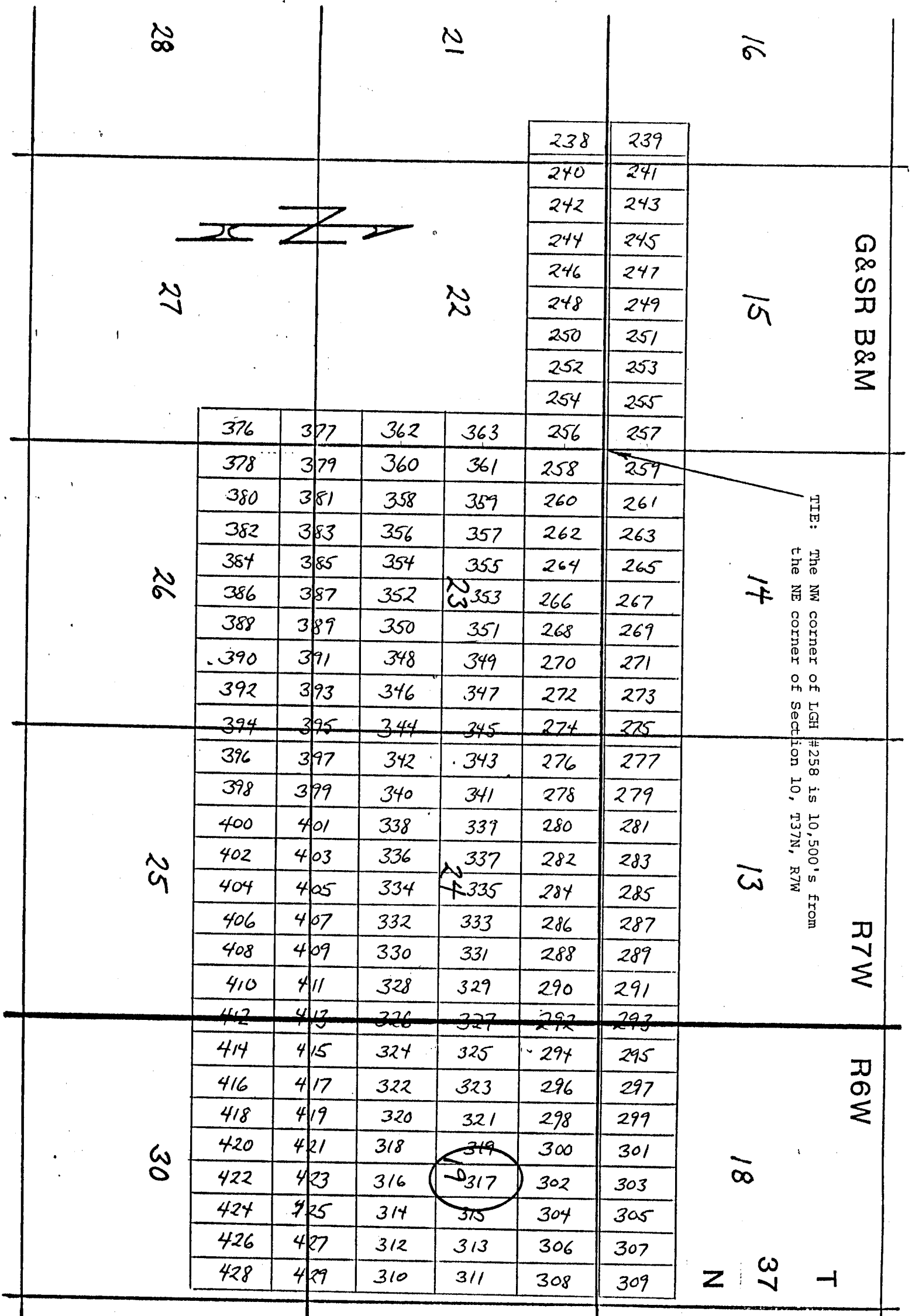

Side lines are 1,500 feet; end lines are 600 feet; bearings are North/South, East/West, parallel to the section lines.

Claim monuments are wooden stakes at least 1½" x 1½" x 4' above the ground.

Notice is Hereby Given that:

- The boundaries of this claim can be traced:

thence West 300 feet to the point of beginning.

- from the NE corner of Section 10, Twp. 37N, Rge. 7W,
G&SR, BM.

~~Agent~~

SECRET

LGH

LODE MINING CLAIMS
Mohave COUNTY, ARIZONA
SCALE: 1 inch = 2,000 feet

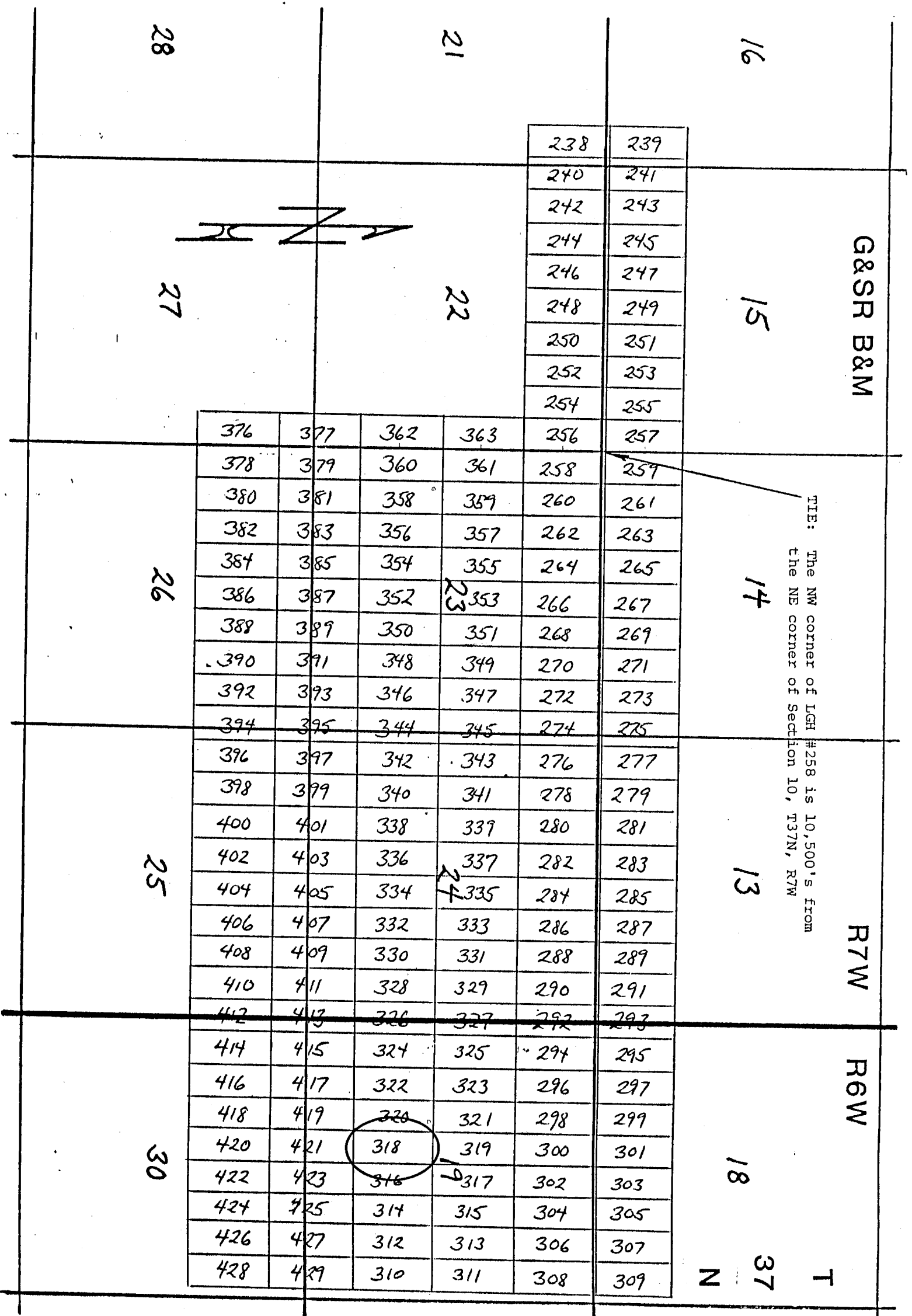

Side lines are 1,500 feet; end lines are 600 feet; bearings are North/South, East/West, parallel to the section lines.

Claim monuments are wooden stakes at least 1 1/2" x 1 1/2" x 4' above the ground.

NOTICE AND CERTIFICATE OF LOCATION - LODE MINING CLAIM

Notice is Hereby Given that:

A MC 254956

- 1) The name of this claim is LGH 319, a lode mining claim.
- 2) The name and post office address of the locator is:
 Pathfinder Mines Corporation 1250 W. Sunset Blvd., Suite A
 St. George, Utah 84770
- 3) The date of this location is the 25 day of March, 1986 on which date the notice of location was posted on the claim.
- 4) The locator does hereby locate and claim 1,500 linear feet vein or lode, together with 300 feet in width on each side of the center line of this claim.
- 5) The general course of the vein or lode is in a North and South direction. The location monument lies within the boundaries of this claim at Corner # 4 the SW corner, and lies on the South end of this claim, and is 1,500 feet from the opposite end of this claim.
- 6) The claim is situated in the NW 1/4 quarter of Section 19, Twp. 37N, Rge. 6W, G & SR Base & Meridian, in the unknown Mining District, County of Mohave, State of Arizona.

The boundaries of this claim can be traced:

Beginning at the South end center monument, and running
 thence East 300 feet to SE corner monument No. 1;
 thence North 1,500 feet to NE corner monument No. 2;
 thence West 300 feet to North end center monument;
 thence West 300 feet to NW corner monument No. 3;
 thence South 1,500 feet to SW corner monument No. 4;
 thence East 300 feet to the point of beginning.

- 7) All dips, variations, spurs, angles, and all veins, ledges, or deposits within the lines of this claim, together with all water and timber and any other rights appurtenant, allowed by the laws of the State or of the United States, are hereby claimed from the effective date of this location.
- 8) Tie: Corner No. 4 of this claim is located 13500'S 12600'E

from the NE corner of Section 10, Twp. 37N, Rge. 7W,
 G&SR, BM.

Locator: PATHFINDER MINES CORPORATION

By:

Agent

RECEIVED
 B.L.M. AZ STATE OFFICE
 JUN 12 PM 1:20
 PHOENIX, ARIZONA

LGH

LODE MINING CLAIMS
Mohave COUNTY, ARIZONA
SCALE: 1 inch = 2,000 feet

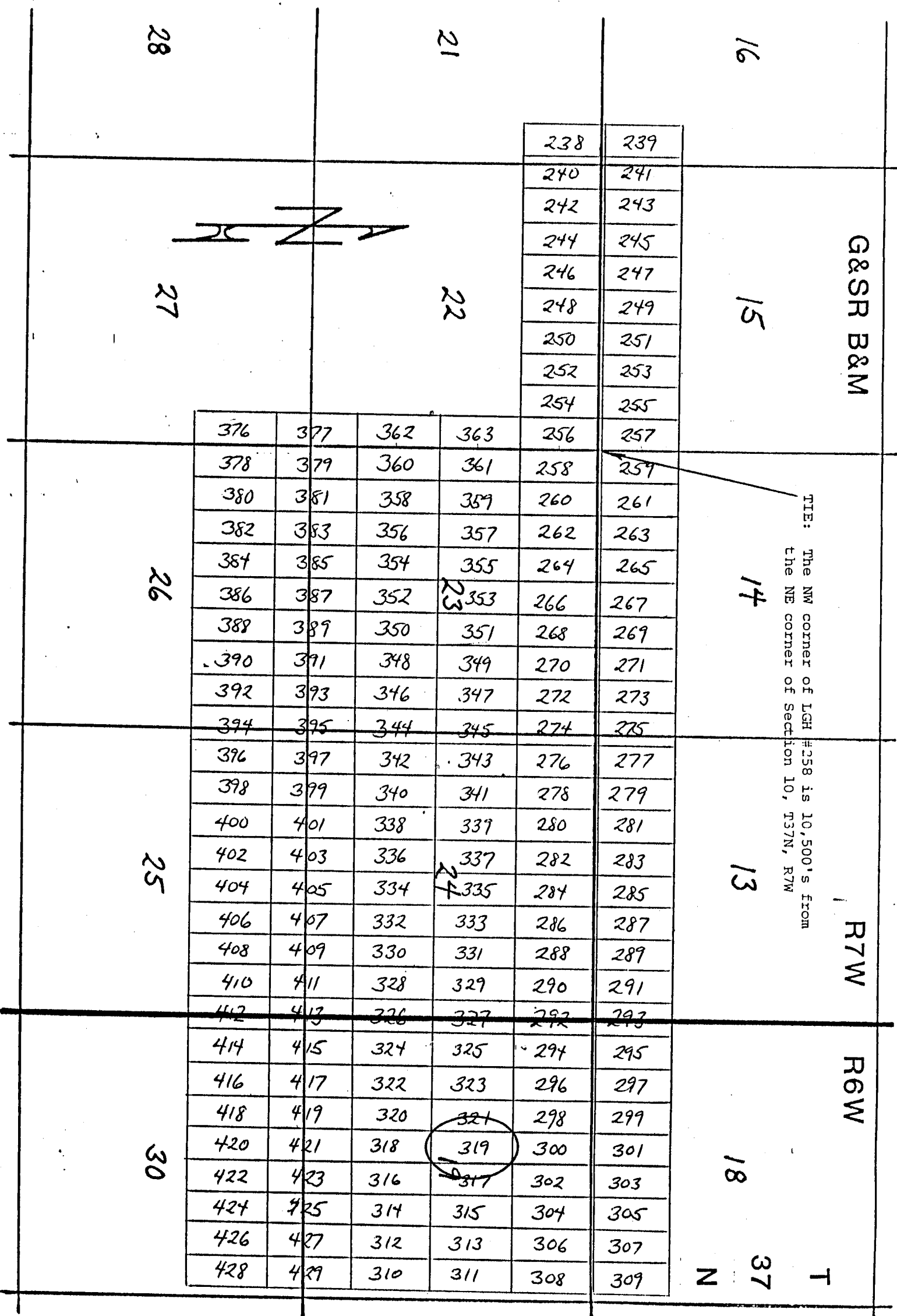

Side lines are 1,500 feet; end lines are 600 feet; bearings are North/South, East/West, parallel to the section lines.

Claim monuments are wooden stakes at least 1½" x 1½" x 4' above the ground.

RECEIVED
U.S. STATE DEPT
JUN 12 PM 1:26
PHOENIX, ARIZONA

LGH

LODE MINING CLAIMS
Mohave COUNTY, ARIZONA
SCALE: 1 inch = 2,000 feet

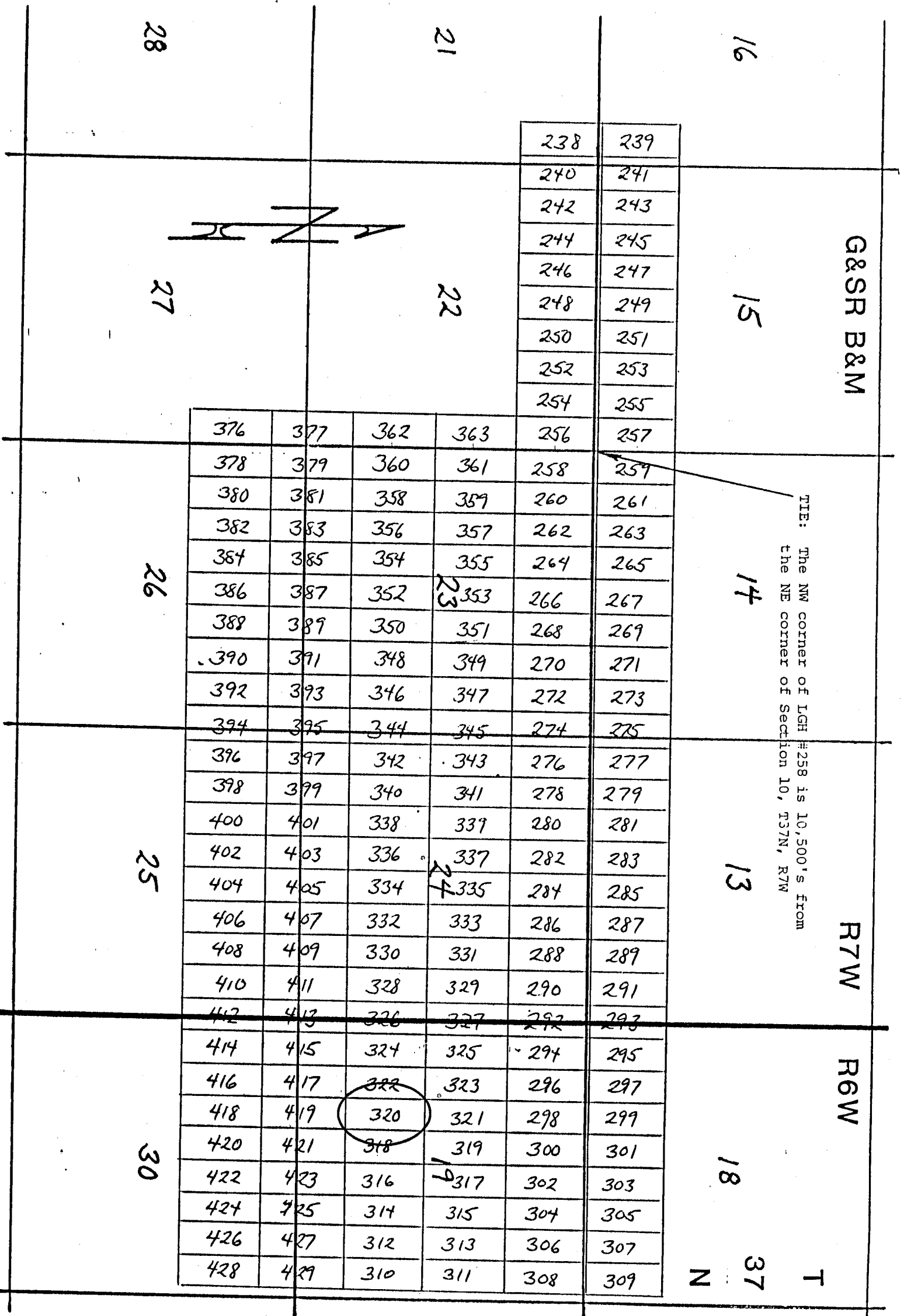

Side lines are 1,500 feet; end lines are 600 feet; bearings are North/South, East/West, parallel to the section lines.

Claim monuments are wooden stakes at least 1½" x 1½" x 4' above the ground.

NOTICE AND CERTIFICATE OF LOCATION - LODE MINING CLAIM

A MC 254958

Notice is Hereby Given that:

- 1) The name of this claim is LGH 321, a lode mining claim.
- 2) The name and post office address of the locator is:
 Pathfinder Mines Corporation 1250 W. Sunset Blvd., Suite A
 St. George, Utah 84770
- 3) The date of this location is the 25 day of March, 1986 on which date the notice of location was posted on the claim.
- 4) The locator does hereby locate and claim 1,500 linear feet vein or lode, together with 300 feet in width on each side of the center line of this claim.
- 5) The general course of the vein or lode is in a North and South direction. The location monument lies within the boundaries of this claim at Corner # 4 the SW corner, and lies on the South end of this claim, and is 1,500 feet from the opposite end of this claim.
- 6) The claim is situated in the NW 1/4 quarter of Section 19, Twp. 37N, Rge. 6W, G & SR Base & Meridian, in the unknown Mining District, County of Mohave, State of Arizona.

The boundaries of this claim can be traced:

Beginning at the South end center monument, and running
 thence East 300 feet to SE corner monument No. 1;
 thence North 1,500 feet to NE corner monument No. 2;
 thence West 300 feet to North end center monument;
 thence West 300 feet to NW corner monument No. 3;
 thence South 1,500 feet to SW corner monument No. 4;
 thence East 300 feet to the point of beginning.

- 7) All dips, variations, spurs, angles, and all veins, ledges, or deposits within the lines of this claim, together with all water and timber and any other rights appurtenant, allowed by the laws of the State or of the United States, are hereby claimed from the effective date of this location.

- 8) Tie: Corner No. 4 of this claim is located 13500'S 12000'E

from the NE corner of Section 10, Twp. 37N, Rge. 7W,
 G&SR, BM.

Locator: PATHFINDER MINES CORPORATION

By:

[Signature]
 Agent

RECEIVED
 B.L.M. AZ STATE OFFICE
 JUN 12 PM 1:20
 PHOENIX, ARIZONA

LGH

LODE MINING CLAIMS
Mohave COUNTY, ARIZONA
SCALE: 1 inch = 2,000 feet

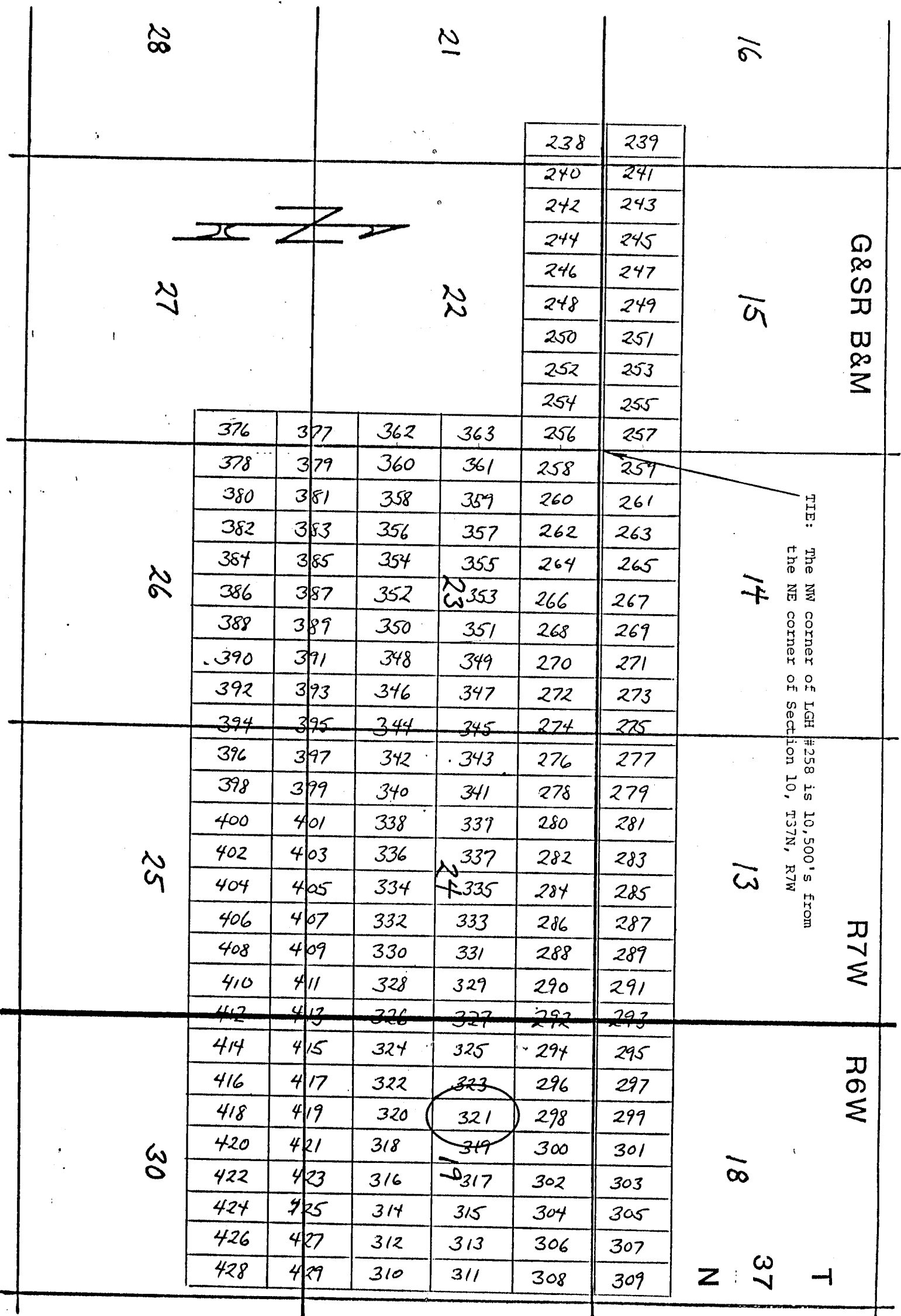

Side lines are 1,500 feet; end lines are 600 feet; bearings are North/South, East/West, parallel to the section lines.

Claim monuments are wooden stakes at least 1½" x 1½" x 4' above the ground.

NOTICE AND CERTIFICATE OF LOCATION - LODE MINING CLAIM

A MC 254959

Notice is Hereby Given that:

- 1) The name of this claim is LGH 322, a lode mining claim.
- 2) The name and post office address of the locator is:
 Pathfinder Mines Corporation 1250 W. Sunset Blvd., Suite A
 St. George, Utah 84770
- 3) The date of this location is the 25 day of March, 1988, on which date the notice of location was posted on the claim.
- 4) The locator does hereby locate and claim 1,500 linear feet vein or lode, together with 300 feet in width on each side of the center line of this claim.
- 5) The general course of the vein or lode is in a South and North direction. The location monument lies within the boundaries of this claim at Corner # 1 the NW corner, and lies on the North end of this claim, and is 1,500 feet from the opposite end of this claim.
- 6) The claim is situated in the SW quarter of Section 19, Twp. 37N, Rge. 6W, G & SR Base & Meridian, in the unknown Mining District, County of Mohave, State of Arizona.

The boundaries of this claim can be traced:

Beginning at the North end center monument, and runningthence West 300 feet to NW corner monument No. 1;thence South 1,500 feet to SW corner monument No. 2;thence East 300 feet to South end center monument;thence East 300 feet to SE corner monument No. 3;thence North 1,500 feet to NE corner monument No. 4;thence West 300 feet to the point of beginning.

- 7) All dips, variations, spurs, angles, and all veins, ledges, or deposits within the lines of this claim, together with all water and timber and any other rights appurtenant, allowed by the laws of the State or of the United States, are hereby claimed from the effective date of this location.
- 8) Tie: Corner No. 1 of this claim is located 13500'S 11400'E

from the NE corner of Section 10, Twp. 37N, Rge. 7W,
 G&SR, BM.

Locator: PATHFINDER MINES CORPORATION

By: [Signature]

Agent

RECEIVED
 S.L.M. AZ STATE OFFICE
 JUN 12 PM 1:25
 PHOENIX, ARIZONA

LGH

LODE MINING CLAIMS
Mohave COUNTY, ARIZONA
SCALE: 1 inch = 2,000 feet

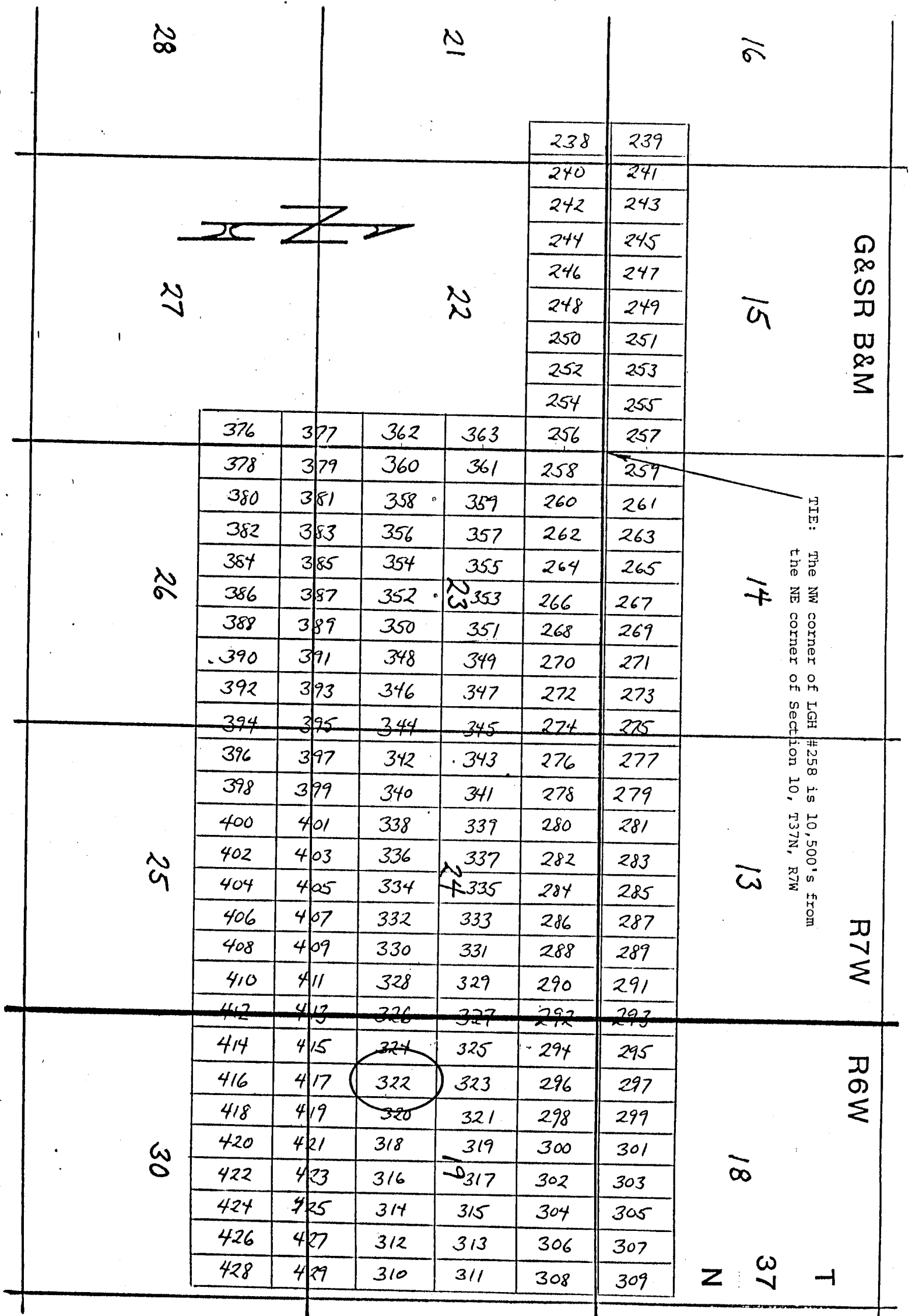

Side lines are 1,500 feet; end lines are 600 feet; bearings are North/South, East/West, parallel to the section lines.

Claim monuments are wooden stakes at least 1½" x 1½" x 4' above the ground.

NOTICE AND CERTIFICATE OF LOCATION - LOPE MINING CLAIM

A MC 254960

Notice is Hereby Given that:

- 1) The name of this claim is LGH 323, a lode mining claim.
- 2) The name and post office address of the locator is:
 Pathfinder Mines Corporation 1250 W. Sunset Blvd., Suite A
 St. George, Utah 84770
- 3) The date of this location is the 25 day of March, 1986 on which date the notice of location was posted on the claim.
- 4) The locator does hereby locate and claim 1,500 linear feet vein or lode, together with 300 feet in width on each side of the center line of this claim.
- 5) The general course of the vein or lode is in a North and South direction. The location monument lies within the boundaries of this claim at Corner # 4 the SW corner, and lies on the South end of this claim, and is 1,500 feet from the opposite end of this claim.
- 6) The claim is situated in the NW 1/4 quarter of Section 19, Twp. 37N, Rge. 6W, G & SR Base & Meridian, in the unknown Mining District, County of Mohave, State of Arizona.

The boundaries of this claim can be traced:

Beginning at the South end center monument, and runningthence East 300 feet to SE corner monument No. 1;thence North 1,500 feet to NE corner monument No. 2;thence West 300 feet to North end center monument;thence West 300 feet to NW corner monument No. 3;thence South 1,500 feet to SW corner monument No. 4;thence East 300 feet to the point of beginning.

- 7) All dips, variations, spurs, angles, and all veins, ledges, or deposits within the lines of this claim, together with all water and timber and any other rights appurtenant, allowed by the laws of the State or of the United States, are hereby claimed from the effective date of this location.

- 8) Tie: Corner No. 4 of this claim is located 13500'S 11400'E

from the NE corner of Section 10, Twp. 37N, Rge. 7W,
 G&SR, BM.

Locator: PATHFINDER MINES CORPORATION

By: [Signature]

Agent

RECEIVED
 B.L.M. AZ STATE OFFICE
 JUN 12 1986

LGH

LODE MINING CLAIMS
Mohave COUNTY, ARIZONA
SCALE: 1 inch = 2,000 feet

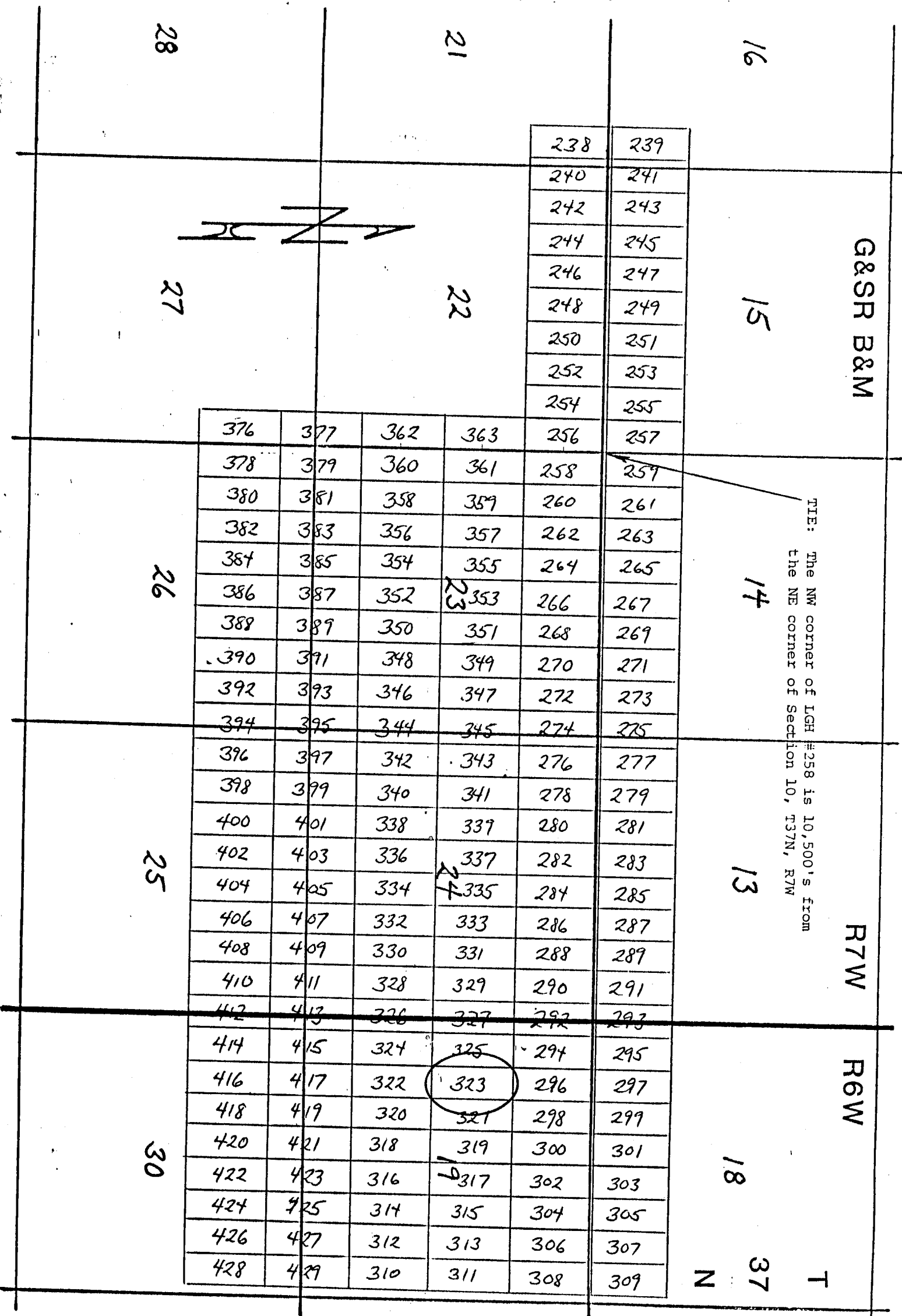

TIE: The NW corner of LGH #258 is 10,500's from the NE corner of Section 10, T37N, R7W

Side lines are 1,500 feet; end lines are 600 feet; bearings are North/South, East/West, parallel to the section lines.

Claim monuments are wooden stakes at least 1 1/2" x 1 1/2" x 4' above the ground.

NOTICE AND CERTIFICATE OF LOCATION - LODE MINING CLAIM

A MC 254961

Notice is Hereby Given that:

- 1) The name of this claim is LGH 324, a lode mining claim.
- 2) The name and post office address of the locator is:
 Pathfinder Mines Corporation 1250 W. Sunset Blvd., Suite A
 St. George, Utah 84770
- 3) The date of this location is the 25 day of March, 1986, on which date the notice of location was posted on the claim.
- 4) The locator does hereby locate and claim 1,500 linear feet vein or lode, together with 300 feet in width on each side of the center line of this claim.
- 5) The general course of the vein or lode is in a South and North direction. The location monument lies within the boundaries of this claim at Corner # 1 the NW corner, and lies on the North end of this claim, and is 1,500 feet from the opposite end of this claim.
- 6) The claim is situated in the SW quarter of Section 19, Twp. 37N, Rge. 6W, G & SR Base & Meridian, in the unknown Mining District, County of Mohave, State of Arizona.

The boundaries of this claim can be traced:

Beginning at the North end center monument, and running
 thence West 300 feet to NW corner monument No. 1;
 thence South 1,500 feet to SW corner monument No. 2;
 thence East 300 feet to South end center monument;
 thence East 300 feet to SE corner monument No. 3;
 thence North 1,500 feet to NE corner monument No. 4;
 thence West 300 feet to the point of beginning.

- 7) All dips, variations, spurs, angles, and all veins, ledges, or deposits within the lines of this claim, together with all water and timber and any other rights appurtenant, allowed by the laws of the State or of the United States, are hereby claimed from the effective date of this location.
- 8) Tie: Corner No. 1 of this claim is located 13500'S 10800'E

from the NE corner of Section 10, Twp. 37N, Rge. 7W,
 G&SR, BM.

Locator: PATHFINDER MINES CORPORATION

By:

Agent

PHOENIX, ARIZONA

JUN 12 PM 1:26

RECEIVED
U.S. STATE OFFICE

LGH

LODE MINING CLAIMS
Mohave COUNTY, ARIZONA
SCALE: 1 inch = 2,000 feet

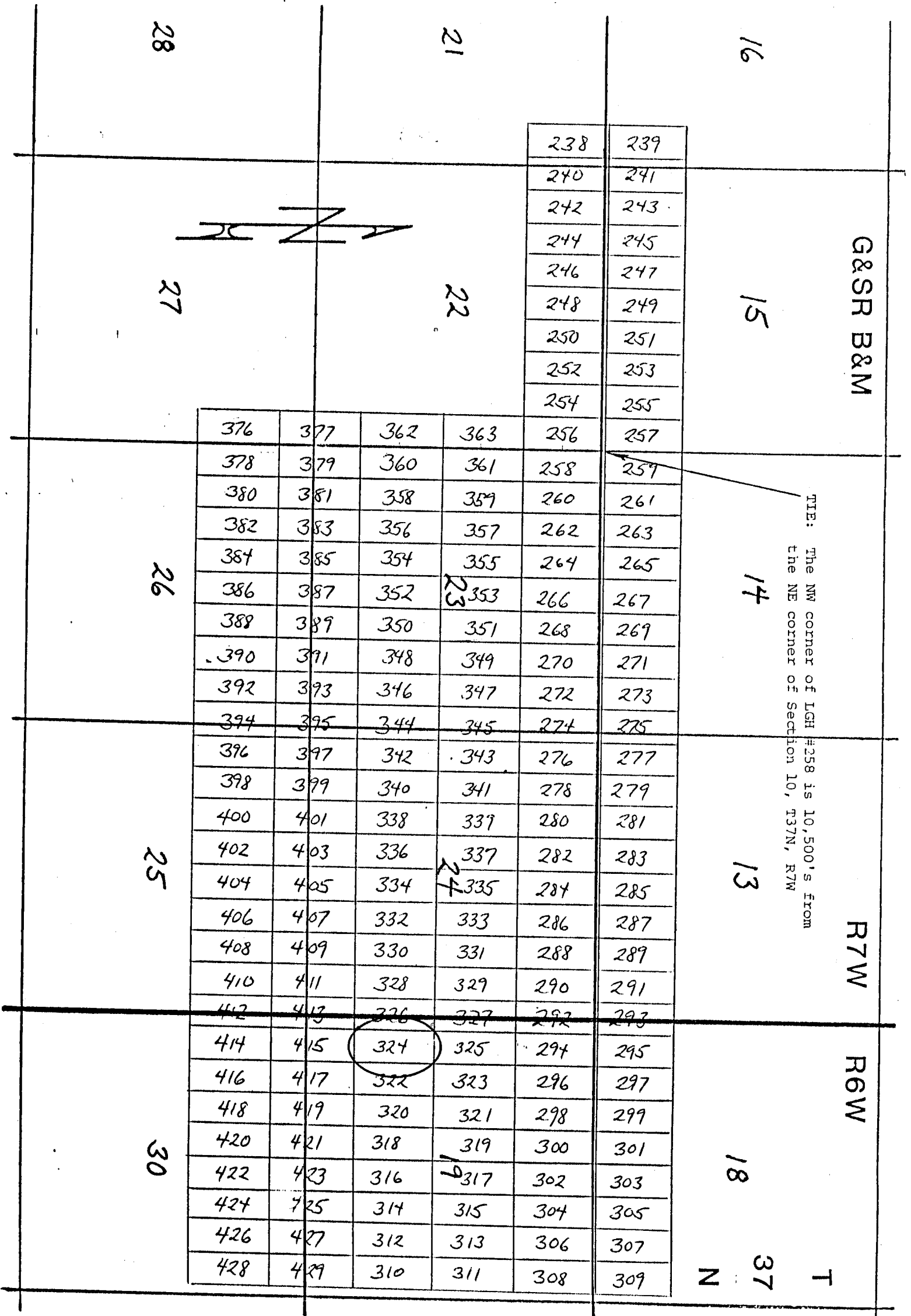

Side lines are 1,500 feet; end lines are 600 feet; bearings are North/South, East/West, parallel to the section lines.

Claim monuments are wooden stakes at least 1½" x 1½" x 4' above the ground.

NOTICE AND CERTIFICATE OF LOCATION - LODE MINING CLAIM

A MC 254962

Notice is Hereby Given that:

- 1) The name of this claim is LGH 325, a lode mining claim.
- 2) The name and post office address of the locator is:
 Pathfinder Mines Corporation 1250 W. Sunset Blvd., Suite A
 St. George, Utah 84770
- 3) The date of this location is the 25 day of March, 1986 on which date the notice of location was posted on the claim.
- 4) The locator does hereby locate and claim 1,500 linear feet vein or lode, together with 300 feet in width on each side of the center line of this claim.
- 5) The general course of the vein or lode is in a North and South direction. The location monument lies within the boundaries of this claim at Corner # 4 the SW corner, and lies on the South end of this claim, and is 1,500 feet from the opposite end of this claim.
- 6) The claim is situated in the NW 1/4 SW quarter of Section 19, Twp. 37N, Rge. 6W, G & SR Base & Meridian, in the unknown Mining District, County of Mohave, State of Arizona.

The boundaries of this claim can be traced:

Beginning at the South end center monument, and running
 thence East 300 feet to SE corner monument No. 1;
 thence North 1,500 feet to NE corner monument No. 2;
 thence West 300 feet to North end center monument;
 thence West 300 feet to NW corner monument No. 3;
 thence South 1,500 feet to SW corner monument No. 4;
 thence East 300 feet to the point of beginning.

- 7) All dips, variations, spurs, angles, and all veins, ledges, or deposits within the lines of this claim, together with all water and timber and any other rights appurtenant, allowed by the laws of the State or of the United States, are hereby claimed from the effective date of this location.

- 8) Tie: Corner No. 4 of this claim is located 13500'S 10800'E

from the NE corner of Section 10, Twp. 37N, Rge. 7W,
 G&SR, BM.

Locator: PATHFINDER MINES CORPORATION

By:

[Signature]
 Agent

PHOENIX, ARIZONA

JUN 12 PM 1:26

D.L.M. AZ STATE OFFICE

RECEIVED

LGH

LODE MINING CLAIMS
Mohave COUNTY, ARIZONA
SCALE: 1 inch = 2,000 feet

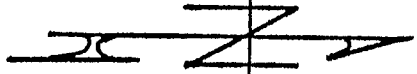

				238	239
				240	241
				242	243
				244	245
				246	247
				248	249
				250	251
				252	253
				254	255
376	377	362	363	256	257
378	379	360	361	258	259
380	381	358	359	260	261
382	383	356	357	262	263
384	385	354	355	264	265
386	387	352	353	266	267
388	389	350	351	268	269
390	391	348	349	270	271
392	393	346	347	272	273
394	395	344	345	274	275
396	397	342	343	276	277
398	399	340	341	278	279
400	401	338	339	280	281
402	403	336	337	282	283
404	405	334	335	284	285
406	407	332	333	286	287
408	409	330	331	288	289
410	411	328	329	290	291
412	413	326	327	292	293
414	415	324	325	294	295
416	417	322	323	296	297
418	419	320	321	298	299
420	421	318	319	300	301
422	423	316	317	302	303
424	425	314	315	304	305
426	427	312	313	306	307
428	429	310	311	308	309

G&SR B&M

R7W

R6W

TIE: The NW corner of LGH #258 is 10,500's from the NE corner of Section 10, T37N, R7W

* Side lines are 1,500 feet; end lines are 600 feet; bearings are North/South, East/West, parallel to the section lines.

Claim monuments are wooden stakes at least 1½" x 1½" x 4' above the ground.

NOTICE AND CERTIFICATE OF LOCATION - LODE MINING CLAIM

A MC 254963

Notice is Hereby Given that:

- 1) The name of this claim is LGH 326, a lode mining claim.
 - 2) The name and post office address of the locator is:
 Pathfinder Mines Corporation 1250 W. Sunset Blvd., Suite A
 St. George, Utah 84770
 - 3) The date of this location is the 25 day of March, 1988, on which date the notice of location was posted on the claim.
 - 4) The locator does hereby locate and claim 1,500 linear feet vein or lode, together with 300 feet in width on each side of the center line of this claim:
 - 5) The general course of the vein or lode is in a South and North direction. The location monument lies within the boundaries of this claim at Corner # 1 the NW corner, and lies on the North end of this claim, and is 1,500 feet from the opposite end of this claim.
 - 6) The claim is situated in the 6W47W quarter of Section 10, Twp. 37N, Rge. 7W, G & SR Base & Meridian, in the unknown Mining District, County of Mohave, State of Arizona. T37NR7W R6W
SE 24 SW 19
- The boundaries of this claim can be traced:
- Beginning at the North end center monument, and running
- thence West 300 feet to NW corner monument No. 1;
- thence South 1,500 feet to SW corner monument No. 2;
- thence East 300 feet to South end center monument;
- thence East 300 feet to SE corner monument No. 3;
- thence North 1,500 feet to NE corner monument No. 4;
- thence West 300 feet to the point of beginning.
- 7) All dips, variations, spurs, angles, and all veins, ledges, or deposits within the lines of this claim, together with all water and timber and any other rights appurtenant, allowed by the laws of the State or of the United States, are hereby claimed from the effective date of this location.
 - 8) Tie: Corner No. 1 of this claim is located 13500'S 10200'E

from the NE corner of Section 10, Twp. 37N, Rge. 7W,
 G&SR, BM.

Locator: PATHFINDER MINES CORPORATION

By:

Agent

RECEIVED
 D.L.M. AZ STATE OFFICE
 JUN 12 PM 1:26
 PHOENIX, ARIZONA

LGH

LODE MINING CLAIMS
Mohave COUNTY, ARIZONA
SCALE: 1 inch = 2,000 feet

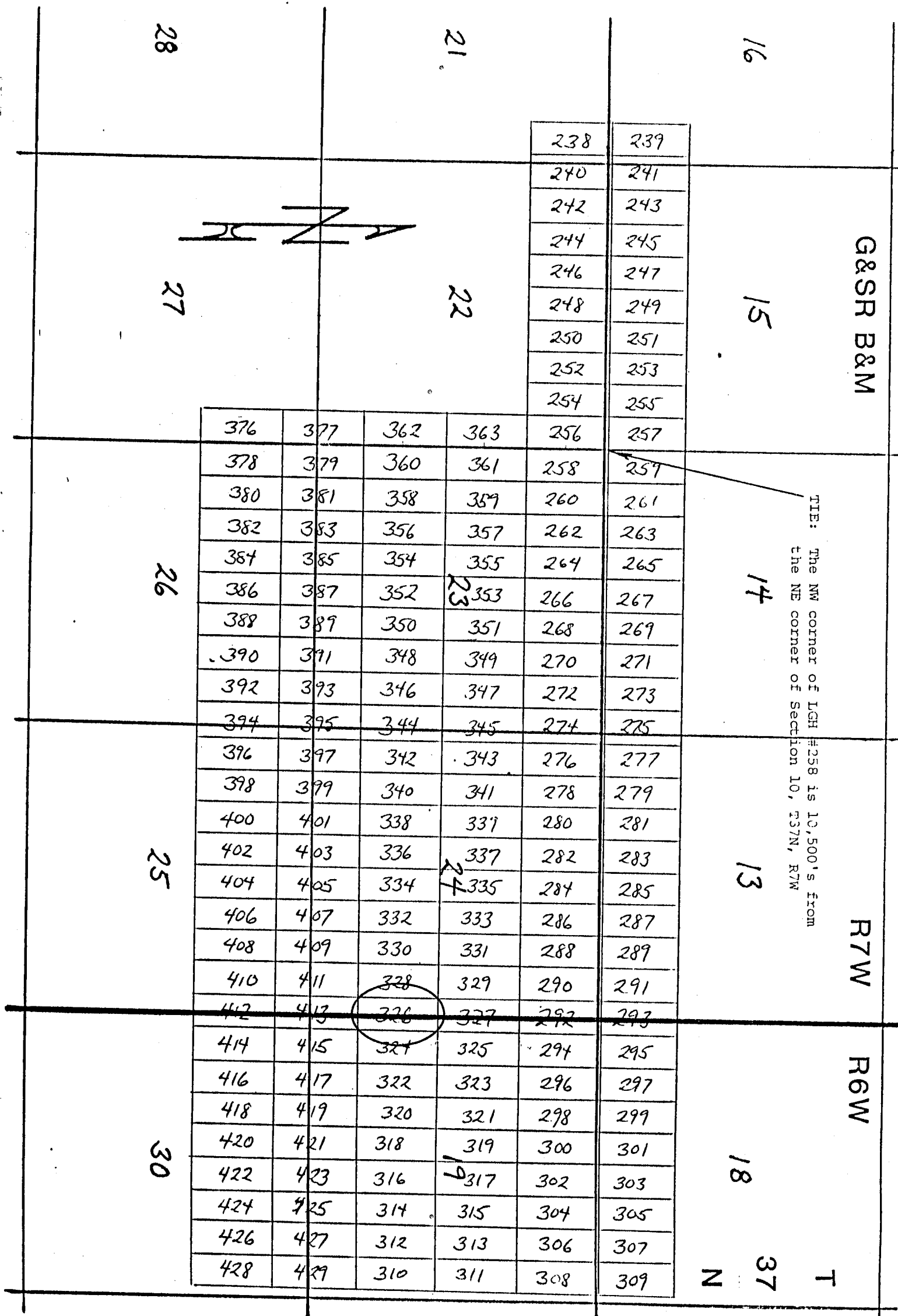

Side lines are 1,500 feet; end lines are 600 feet; bearings are North/South, East/West, parallel to the section lines.

Claim monuments are wooden stakes at least 1½" x 1½" x 4' above the ground.

NOTICE AND CERTIFICATE OF LOCATION - LODE MINING CLAIM

A MC 254964

Notice is Hereby Given that:

- 1) The name of this claim is LGH 327, a lode mining claim.
- 2) The name and post office address of the locator is:
 Pathfinder Mines Corporation 1250 W. Sunset Blvd., Suite A
 St. George, Utah 84770
- 3) The date of this location is the 25 day of March, 1986 on which date the notice of location was posted on the claim.
- 4) The locator does hereby locate and claim 1,500 linear feet vein or lode, together with 300 feet in width on each side of the center line of this claim.
- 5) The general course of the vein or lode is in a North and South direction. The location monument lies within the boundaries of this claim at Corner # 4 the SW corner, and lies on the South end of this claim, and is 1,500 feet from the opposite end of this claim.
- 6) The claim is situated in the SE quarter of Section 10, Twp. 37N, Rge. 6W & 7W, G & SR Base & Meridian, in the unknown Mining District, County of Mohave, State of Arizona.

The boundaries of this claim can be traced:

Beginning at the South end center monument, and running
 thence East 300 feet to SE corner monument No. 1;
 thence North 1,500 feet to NE corner monument No. 2;
 thence West 300 feet to North end center monument;
 thence West 300 feet to NW corner monument No. 3;
 thence South 1,500 feet to SW corner monument No. 4;
 thence East 300 feet to the point of beginning.

- 7) All dips, variations, spurs, angles, and all veins, ledges, or deposits within the lines of this claim, together with all water and timber and any other rights appurtenant, allowed by the laws of the State or of the United States, are hereby claimed from the effective date of this location.
- 8) Tie: Corner No. 4 of this claim is located 13500'S 10200'E

from the NE corner of Section 10, Twp. 37N, Rge. 7W,
 G&SR, BM.

Locator: PATHFINDER MINES CORPORATION

By:

Agent

RECEIVED
 B.L.M. AZ STATE OFFICE
 JUN 12 PM 1:26
 PHOENIX, ARIZONA

LGH

LODE MINING CLAIMS
Mohave COUNTY, ARIZONA
SCALE: 1 inch = 2,000 feet

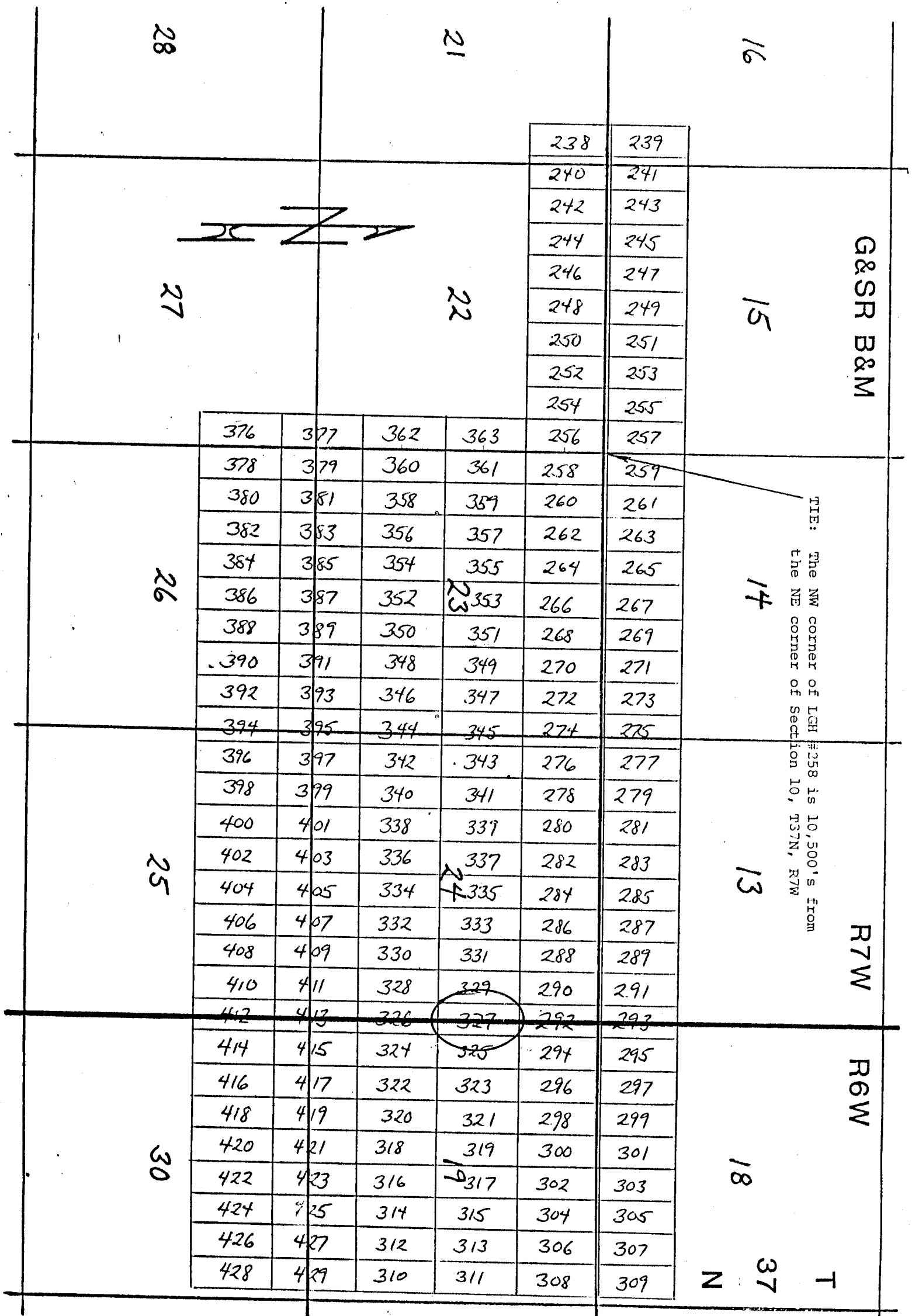

Side lines are 1,500 feet; end lines are 600 feet;
bearings are North/South, East/West, parallel to
the section lines.

Claim monuments are wooden
stakes at least 1½" x 1½" x
4" above the ground.

NOTICE AND CERTIFICATE OF LOCATION - LODE MINING CLAIM

Notice is Hereby Given that:

- 1) The name of this claim is LGH 328, a lode mining claim.
- 2) The name and post office address of the locator is:
 Pathfinder Mines Corporation 1250 W. Sunset Blvd., Suite A
 St. George, Utah 84770
- 3) The date of this location is the 25 day of March, 1986, on which date the notice of location was posted on the claim.
- 4) The locator does hereby locate and claim 1,500 linear feet vein or lode, together with 300 feet in width on each side of the center line of this claim.
- 5) The general course of the vein or lode is in a South and North direction. The location monument lies within the boundaries of this claim at Corner # 1 the NW corner, and lies on the North end of this claim, and is 1,500 feet from the opposite end of this claim.
- 6) The claim is situated in the SE quarter of Section 24, Twp. 37N, Rge. 7W, G & SR Base & Meridian, in the unknown Mining District, County of Mohave, State of Arizona.

The boundaries of this claim can be traced:

Beginning at the North end center monument, and running
 thence West 300 feet to NW corner monument No. 1;
 thence South 1,500 feet to SW corner monument No. 2;
 thence East 300 feet to South end center monument;
 thence East 300 feet to SE corner monument No. 3;
 thence North 1,500 feet to NE corner monument No. 4;
 thence West 300 feet to the point of beginning.

- 7) All dips, variations, spurs, angles, and all veins, ledges, or deposits within the lines of this claim, together with all water and timber and any other rights appurtenant, allowed by the laws of the State or of the United States, are hereby claimed from the effective date of this location.

- 8) Tie: Corner No. 1 of this claim is located 13500'S 9600'E

from the NE corner of Section 10, Twp. 37N, Rge. 7W,
 G&SR, BM.

Locator: PATHFINDER MINES CORPORATION

By:

Agent

[Signature]

A MC 254965

RECEIVED
 B.L.M. AZ STATE OFFICE
 1986 JUN 12 PM 1:26
 PHOENIX, ARIZONA

LGH

LODE MINING CLAIMS
Mohave COUNTY, ARIZONA
SCALE: 1 inch = 2,000 feet

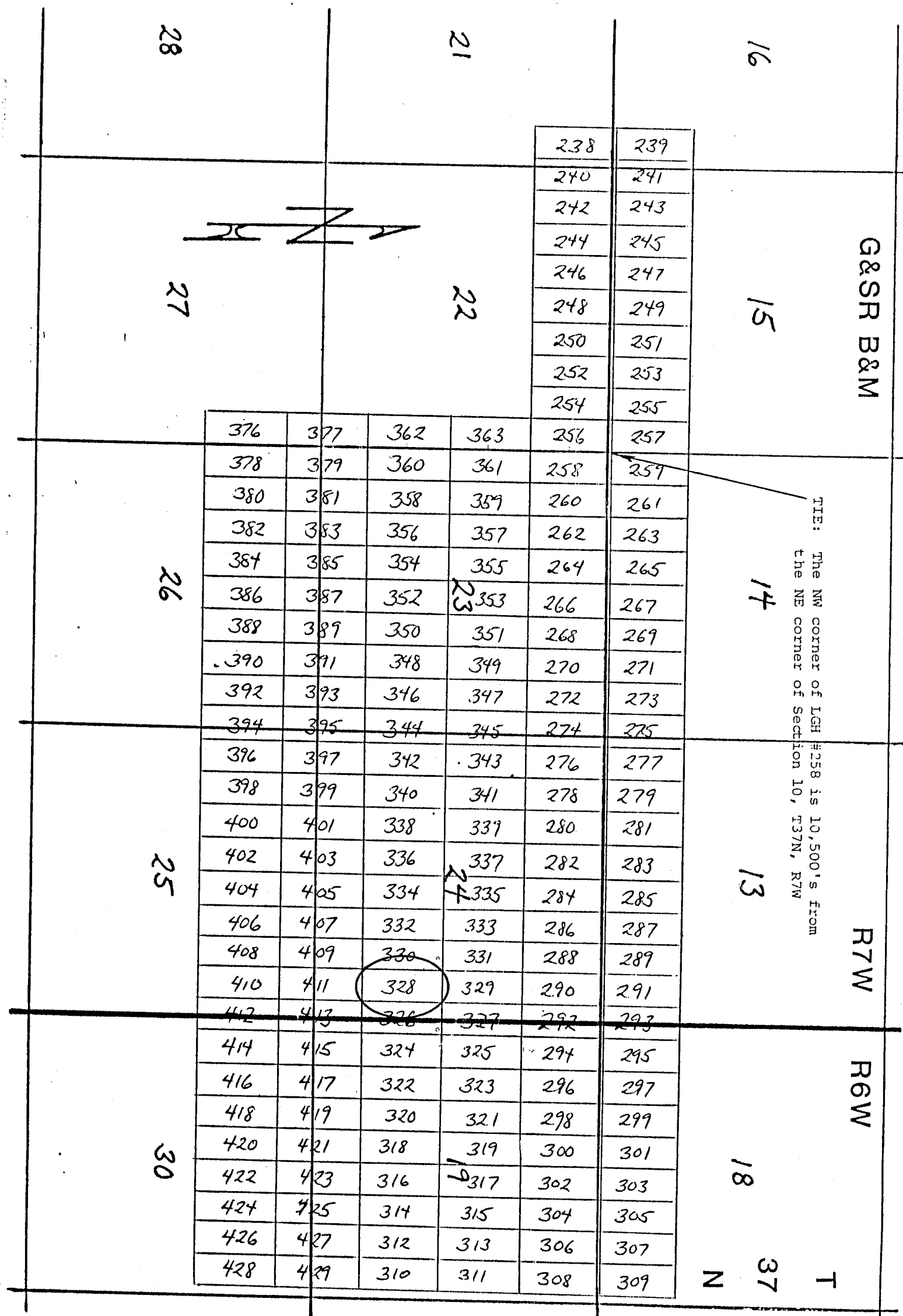

TIE: The NW corner of LGH #258 is 10,500' S from the NE corner of Section 10, T37N, R7W

NOTICE AND CERTIFICATE OF LOCATION - LODE MINING CLAIM

Notice is Hereby Given that:

A MC 254966

- 1) The name of this claim is LGH 329, a lode mining claim.
- 2) The name and post office address of the locator is:
 Pathfinder Mines Corporation 1250 W. Sunset Blvd., Suite A
 St. George, Utah 84770
- 3) The date of this location is the 25 day of March, 1986 on which date the notice of location was posted on the claim.
- 4) The locator does hereby locate and claim 1,500 linear feet vein or lode, together with 300 feet in width on each side of the center line of this claim.
- 5) The general course of the vein or lode is in a North and South direction. The location monument lies within the boundaries of this claim at Corner # 4 the SW corner, and lies on the South end of this claim, and is 1,500 feet from the opposite end of this claim.
- 6) The claim is situated in the NESE quarter of Section 24, Twp. 37N, Rge. 7W, G & SR Base & Meridian, in the unknown Mining District, County of Mohave, State of Arizona.

The boundaries of this claim can be traced:

Beginning at the South end center monument, and running
 thence East 300 feet to SE corner monument No. 1;
 thence North 1,500 feet to NE corner monument No. 2;
 thence West 300 feet to North end center monument;
 thence West 300 feet to NW corner monument No. 3;
 thence South 1,500 feet to SW corner monument No. 4;
 thence East 300 feet to the point of beginning.

- 7) All dips, variations, spurs, angles, and all veins, ledges, or deposits within the lines of this claim, together with all water and timber and any other rights appurtenant, allowed by the laws of the State or of the United States, are hereby claimed from the effective date of this location.
- 8) Tie: Corner No. 4 of this claim is located 13500'S 9600'E

from the NE corner of Section 10, Twp. 37N, Rge. 7W, G&SR, BM.

Locator: PATHFINDER MINES CORPORATION

By:

Agent

PHOENIX, ARIZONA

1986 JUN 12 PM 1:27

U.S. M. & S. STATE OFFICE

RECEIVED

LGH

LODE MINING CLAIMS
Mohave COUNTY, ARIZONA
SCALE: 1 inch = 2,000 feet

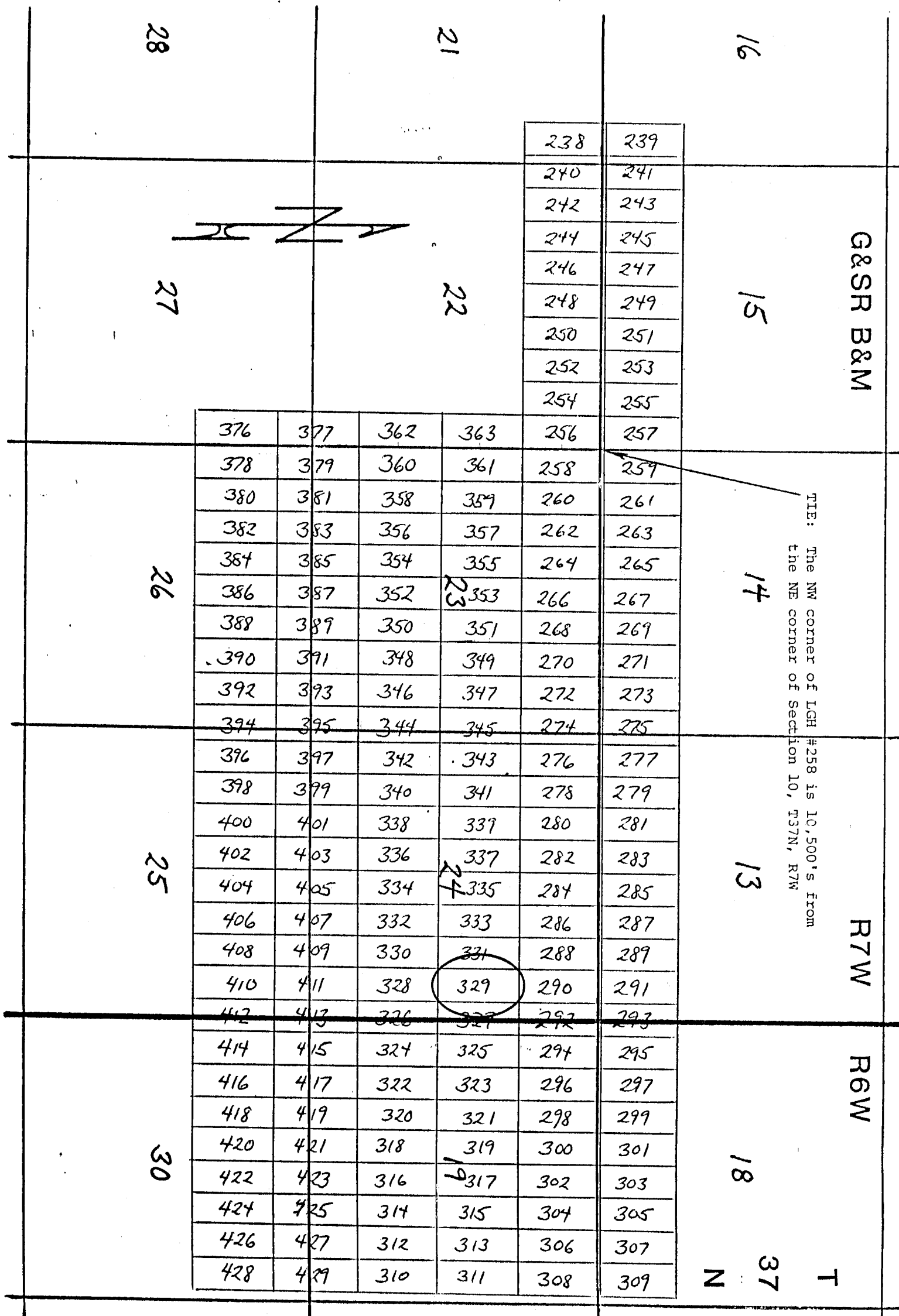

Side lines are 1,500 feet; end lines are 600 feet; bearings are North/South, East/West, parallel to the section lines.

Claim monuments are wooden stakes at least 1½" x 1½" x 4' above the ground.

NOTICE AND CERTIFICATE OF LOCATION - LODE MINING CLAIM

Notice is Hereby Given that:

- 1) The name of this claim is LGH 330, a lode mining claim.
- 2) The name and post office address of the locator is:
 Pathfinder Mines Corporation 1250 W. Sunset Blvd., Suite A
 St. George, Utah 84770
- 3) The date of this location is the 25 day of March, 1988, on which date the notice of location was posted on the claim.
- 4) The locator does hereby locate and claim 1,500 linear feet vein or lode, together with 300 feet in width on each side of the center line of this claim.
- 5) The general course of the vein or lode is in a South and North direction. The location monument lies within the boundaries of this claim at Corner # 1 the NW corner, and lies on the North end of this claim, and is 1,500 feet from the opposite end of this claim.
- 6) The claim is situated in the SE quarter of Section 24, Twp. 37N, Rge. 7W, G & SR Base & Meridian, in the unknown Mining District, County of Mohave, State of Arizona.

The boundaries of this claim can be traced:

Beginning at the North end center monument, and running
 thence West 300 feet to NW corner monument No. 1;
 thence South 1,500 feet to SW corner monument No. 2;
 thence East 300 feet to South end center monument;
 thence East 300 feet to SE corner monument No. 3;
 thence North 1,500 feet to NE corner monument No. 4;
 thence West 300 feet to the point of beginning.

- 7) All dips, variations, spurs, angles, and all veins, ledges, or deposits within the lines of this claim, together with all water and timber and any other rights appurtenant, allowed by the laws of the State or of the United States, are hereby claimed from the effective date of this location.
- 8) Tie: Corner No. 1 of this claim is located 13500's 9000E

from the NE corner of Section 10, Twp. 37N, Rge. 7W,
 G&SR, BM.

Locator: PATHFINDER MINES CORPORATION

By:

Agent

A MC 254967

RECEIVED

12 JUN 1988

RECEIVED

RECEIVED

12 JUN 1988

LGH

LODE MINING CLAIMS
Mohave COUNTY, ARIZONA
SCALE: 1 inch = 2,000 feet

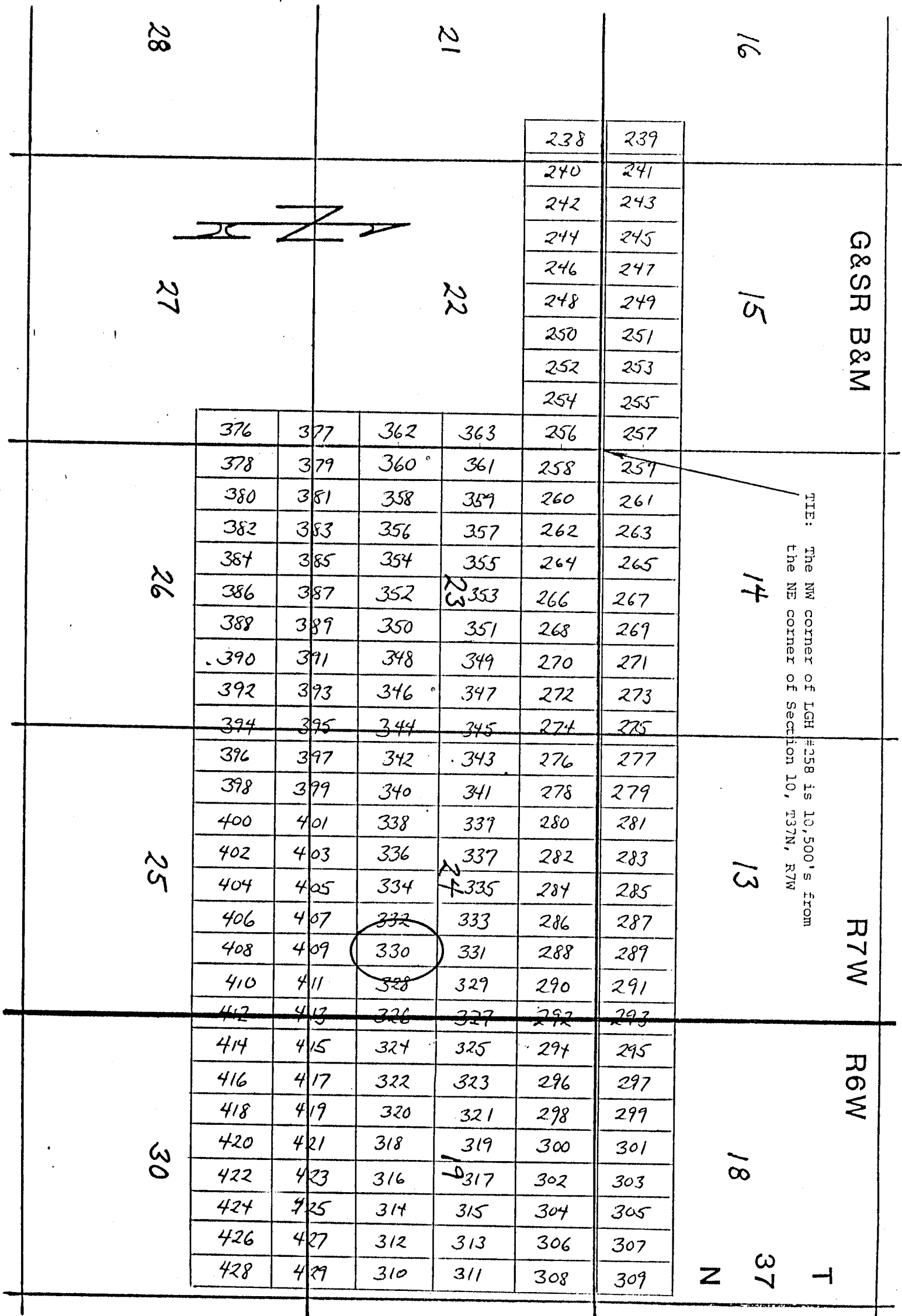

Side lines are 1,500 feet; end lines are 600 feet; bearings are North/South, East/West, parallel to the section lines.

Claim monuments are wooden stakes at least 1½" x 1½" x 4' above the ground.

NOTICE AND CERTIFICATE OF LOCATION - LODE MINING CLAIM

Notice is Hereby Given that:

- 1) The name of this claim is LGH 331, a lode mining claim.
- 2) The name and post office address of the locator is:
 Pathfinder Mines Corporation 1250 W. Sunset Blvd., Suite A
 St. George, Utah 84770
- 3) The date of this location is the 25 day of March, 1986 on which date the notice of location was posted on the claim.
- 4) The locator does hereby locate and claim 1,500 linear feet vein or lode, together with 300 feet in width on each side of the center line of this claim.
- 5) The general course of the vein or lode is in a North and South direction. The location monument lies within the boundaries of this claim at Corner # 4 the SW corner, and lies on the South end of this claim, and is 1,500 feet from the opposite end of this claim.
- 6) The claim is situated in the NE 1/4 quarter of Section 24, Twp. 37N, Rge. 7W, G & SR Base & Meridian, in the unknown Mining District, County of Mohave, State of Arizona.

The boundaries of this claim can be traced:

Beginning at the South end center monument, and running
 thence East 300 feet to SE corner monument No. 1;
 thence North 1,500 feet to NE corner monument No. 2;
 thence West 300 feet to North end center monument;
 thence West 300 feet to NW corner monument No. 3;
 thence South 1,500 feet to SW corner monument No. 4;
 thence East 300 feet to the point of beginning.

- 7) All dips, variations, spurs, angles, and all veins, ledges, or deposits within the lines of this claim, together with all water and timber and any other rights appurtenant, allowed by the laws of the State or of the United States, are hereby claimed from the effective date of this location.

- 8) Tie: Corner No. 4 of this claim is located 13500'S 9000'E

from the NE corner of Section 10, Twp. 37N, Rge. 7W,
 G&SR, BM.

Locator: PATHFINDER MINES CORPORATION

By:

J. L. D. [Signature]
 Agent

A MC 254968

LGH

LODE MINING CLAIMS
Mohave COUNTY, ARIZONA
SCALE: 1 inch = 2,000 feet

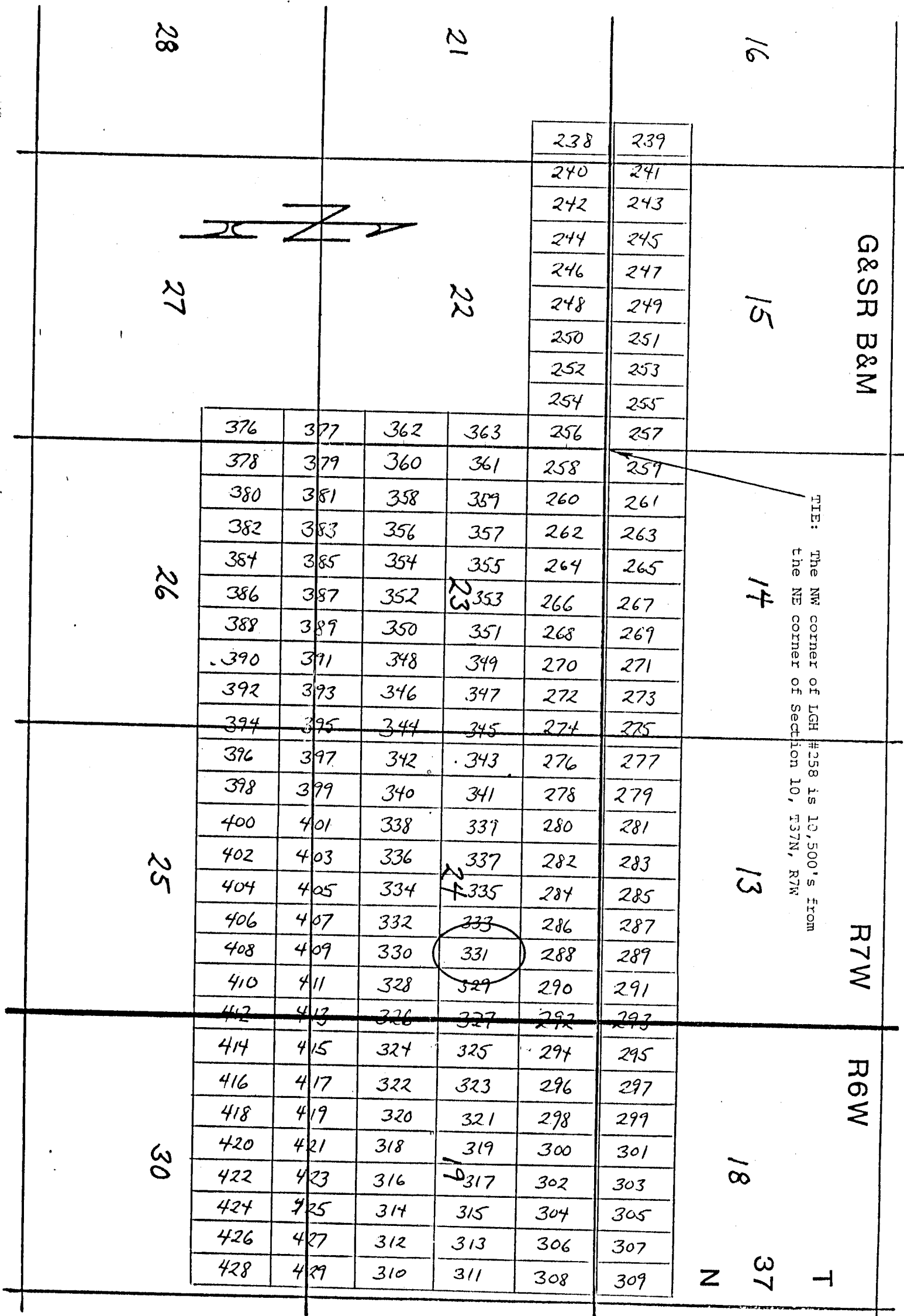

Side lines are 1,500 feet; end lines are 600 feet; bearings are North/South, East/West, parallel to the section lines.

Claim monuments are wooden stakes at least 1½" x 1½" x 4' above the ground.

NOTICE AND CERTIFICATE OF LOCATION - LODE MINING CLAIM

Notice is Hereby Given that:

A MC 254969

- 1) The name of this claim is LGH 332, a lode mining claim.
- 2) The name and post office address of the locator is:
 Pathfinder Mines Corporation 1250 W. Sunset Blvd., Suite A
 St. George, Utah 84770
- 3) The date of this location is the 25 day of March, 1988, on which date the notice of location was posted on the claim.
- 4) The locator does hereby locate and claim 1,500 linear feet vein or lode, together with 300 feet in width on each side of the center line of this claim.
- 5) The general course of the vein or lode is in a South and North direction. The location monument lies within the boundaries of this claim at Corner # 1 the NW corner, and lies on the North end of this claim, and is 1,500 feet from the opposite end of this claim.
- 6) The claim is situated in the SE quarter of Section 24, Twp. 37N, Rge. 7W, G & SR Base & Meridian, in the unknown Mining District, County of Mohave, State of Arizona.

The boundaries of this claim can be traced:

Beginning at the North end center monument, and running
 thence West 300 feet to NW corner monument No. 1;
 thence South 1,500 feet to SW corner monument No. 2;
 thence East 300 feet to South end center monument;
 thence East 300 feet to SE corner monument No. 3;
 thence North 1,500 feet to NE corner monument No. 4;
 thence West 300 feet to the point of beginning.

- 7) All dips, variations, spurs, angles, and all veins, ledges, or deposits within the lines of this claim, together with all water and timber and any other rights appurtenant, allowed by the laws of the State or of the United States, are hereby claimed from the effective date of this location.
- 8) Tie: Corner No. 1 of this claim is located 13800'S 8400'E

from the NE corner of Section 10, Twp. 37N, Rge. 7W,
 G&SR, BM.

Locator: PATHFINDER MINES CORPORATION

By:

Agent

RECEIVED
 MAR 21 1988
 BLM AZ STATE OFFICE
 GEA/BOEN

LGH

LODE MINING CLAIMS
Mohave COUNTY, ARIZONA
SCALE: 1 inch = 2,000 feet

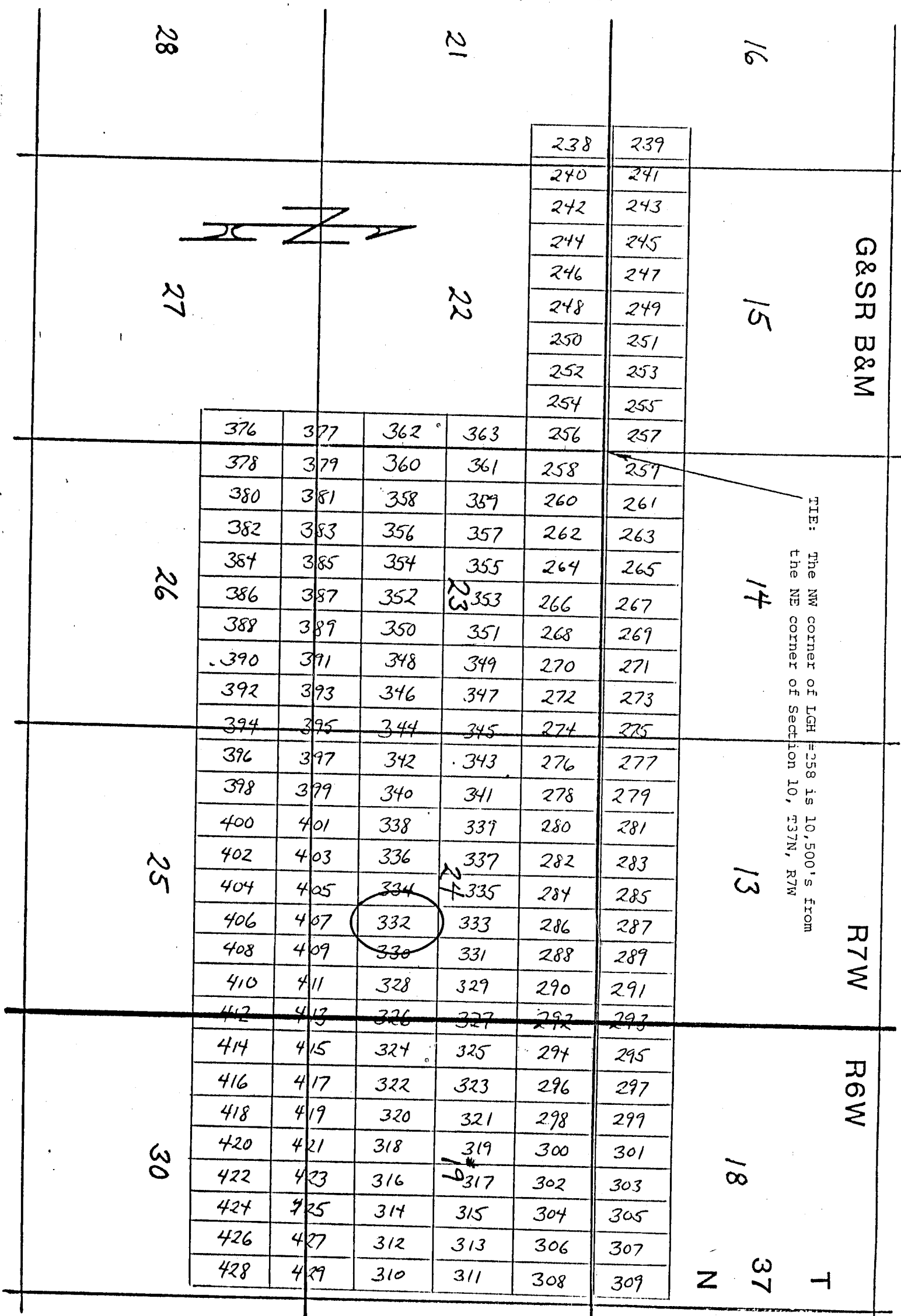

Side lines are 1,500 feet; end lines are 600 feet; bearings are North/South, East/West, parallel to the section lines.

Claim monuments are wooden stakes at least 1½" x 1½" x 4' above the ground.

NOTICE AND CERTIFICATE OF LOCATION - LODE MINING CLAIM

Notice is Hereby Given that:

1) The name of this claim is LGH 333, a lode mining claim.

2) The name and post office address of the locator is:

Pathfinder Mines Corporation

1250 W. Sunset Blvd., Suite A
St. George, Utah 84770

3) The date of this location is the 25 day of March, 1986 on which date the notice of location was posted on the claim.

4) The locator does hereby locate and claim 1,500 linear feet vein or lode, together with 300 feet in width on each side of the center line of this claim.

5) The general course of the vein or lode is in a North and South direction. The location monument lies within the boundaries of this claim at Corner # 4 the SW corner, and lies on the South end of this claim, and is 1,500 feet from the opposite end of this claim.

6) The claim is situated in the NESE quarter of Section 24, Twp. 37N, Rge. 7W, G & SR Base & Meridian, in the unknown Mining District, County of Mohave, State of Arizona.

The boundaries of this claim can be traced:

Beginning at the South end center monument, and running

thence East 300 feet to SE corner monument No. 1;

thence North 1,500 feet to NE corner monument No. 2;

thence West 300 feet to North end center monument;

thence West 300 feet to NW corner monument No. 3;

thence South 1,500 feet to SW corner monument No. 4;

thence East 300 feet to the point of beginning.

7) All dips, variations, spurs, angles, and all veins, ledges, or deposits within the lines of this claim, together with all water and timber and any other rights appurtenant, allowed by the laws of the State or of the United States, are hereby claimed from the effective date of this location.

8) Tie: Corner No. 4 of this claim is located 13500'S 8400'E

from the NE corner of Section 10, Twp. 37N, Rge. 7W, G&SR, BM.

Locator: PATHFINDER MINES CORPORATION

By:

[Signature]
Agent

A MC 254970

LGH

LODE MINING CLAIMS
Mohave COUNTY, ARIZONA
SCALE: 1 inch = 2,000 feet

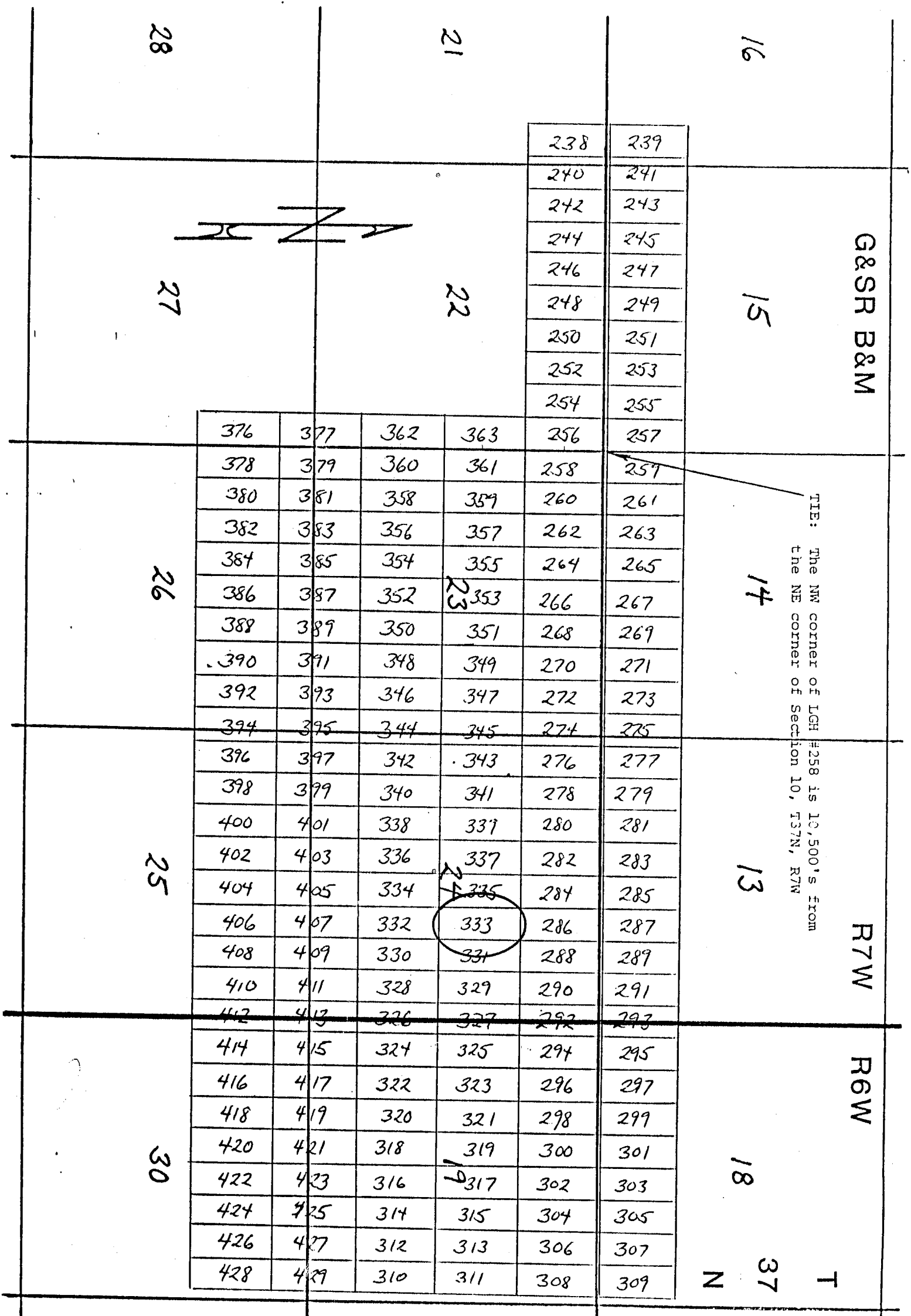

Side lines are 1,500 feet; end lines are 600 feet; bearings are North/South, East/West, parallel to the section lines.

Claim monuments are wooden stakes at least 1½" x 1½" x 4' above the ground.

NOTICE AND CERTIFICATE OF LOCATION - LODE MINING CLAIM

A MC 254971

Notice is Hereby Given that:

- 1) The name of this claim is LGH 334, a lode mining claim.
- 2) The name and post office address of the locator is:
 Pathfinder Mines Corporation 1250 W. Sunset Blvd., Suite A
 St. George, Utah 84770
- 3) The date of this location is the 25 day of March, 1988, on which date the notice of location was posted on the claim.
- 4) The locator does hereby locate and claim 1,500 linear feet vein or lode, together with 300 feet in width on each side of the center line of this claim.
- 5) The general course of the vein or lode is in a South and North direction. The location monument lies within the boundaries of this claim at Corner # 1 the NW corner, and lies on the North end of this claim, and is 1,500 feet from the opposite end of this claim.
- 6) The claim is situated in the SESW quarter of Section 24, Twp. 37N, Rge. 7W, G & SR Base & Meridian, in the unknown Mining District, County of Mohave, State of Arizona.

The boundaries of this claim can be traced:

Beginning at the North end center monument, and running
 thence West 300 feet to NW corner monument No. 1;
 thence South 1,500 feet to SW corner monument No. 2;
 thence East 300 feet to South end center monument;
 thence East 300 feet to SE corner monument No. 3;
 thence North 1,500 feet to NE corner monument No. 4;
 thence West 300 feet to the point of beginning.

- 7) All dips, variations, spurs, angles, and all veins, ledges, or deposits within the lines of this claim, together with all water and timber and any other rights appurtenant, allowed by the laws of the State or of the United States, are hereby claimed from the effective date of this location.

- 8) Tie: Corner No. 1 of this claim is located 13500'S 7800'E

from the NE corner of Section 10, Twp. 37N, Rge. 7W,
 G&SR, BM.

Locator: PATHFINDER MINES CORPORATION

By:

Agent

RECEIVED
 B.L.M. AZ STATE OFFICE
 JUN 12 PM 1:27
 PHOENIX, ARIZONA

LGH

LODE MINING CLAIMS
Mohave COUNTY, ARIZONA
SCALE: 1 inch = 2,000 feet

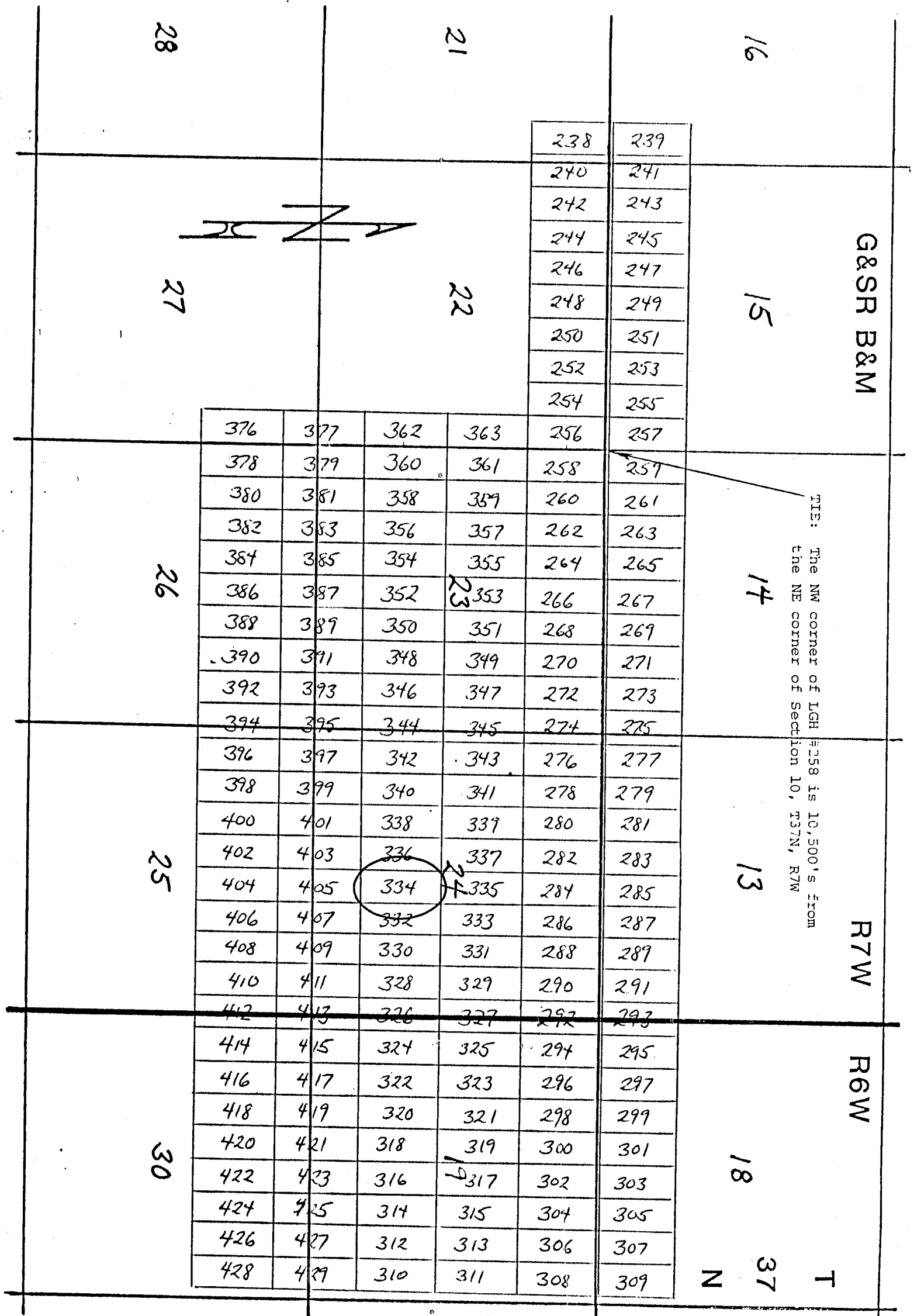

Side lines are 1,500 feet; end lines are 600 feet;
bearings are North/South, East/West, parallel to
the section lines.

Claim monuments are wooden
stakes at least 1½" x 1½" x
4' above the ground.

NOTICE AND CERTIFICATE OF LOCATION - LODE MINING CLAIM

Notice is Hereby Given that:

- 1) The name of this claim is LGH 335, a lode mining claim.
- 2) The name and post office address of the locator is:
 Pathfinder Mines Corporation 1250 W. Sunset Blvd., Suite A
 St. George, Utah 84770
- 3) The date of this location is the 25 day of March, 1986 on which date the notice of location was posted on the claim.
- 4) The locator does hereby locate and claim 1,500 linear feet vein or lode, together with 300 feet in width on each side of the center line of this claim.
- 5) The general course of the vein or lode is in a North and South direction. The location monument lies within the boundaries of this claim at Corner # 4 the SW corner, and lies on the South end of this claim, and is 1,500 feet from the opposite end of this claim.
- 6) The claim is situated in the NE, NW, (all) quarter of Section 24, Twp. 37N, Rge. 7W, G & SR Base & Meridian, in the unknown Mining District, County of Mohave, State of Arizona.

The boundaries of this claim can be traced:

- Beginning at the South end center monument, and running :
- thence East 300 feet to SE corner monument No. 1;
- thence North 1,500 feet to NE corner monument No. 2;
- thence West 300 feet to North end center monument;
- thence West 300 feet to NW corner monument No. 3;
- thence South 1,500 feet to SW corner monument No. 4;
- thence East 300 feet to the point of beginning.
- 7) All dips, variations, spurs, angles, and all veins, ledges, or deposits within the lines of this claim, together with all water and timber and any other rights appurtenant, allowed by the laws of the State or of the United States, are hereby claimed from the effective date of this location.
 - 8) Tie: Corner No. 4 of this claim is located 13500' S 7800' E

from the NE corner of Section 10, Twp. 37N, Rge. 7W, G&SR, BM.

Locator: PATHFINDER MINES CORPORATION

By:

Agent

RECEIVED

22 JUN 12 1986

U.S. STATE OFFICE

RECEIVED

A MC 254972

LGH

LODE MINING CLAIMS
Mohave COUNTY, ARIZONA
SCALE: 1 inch = 2,000 feet

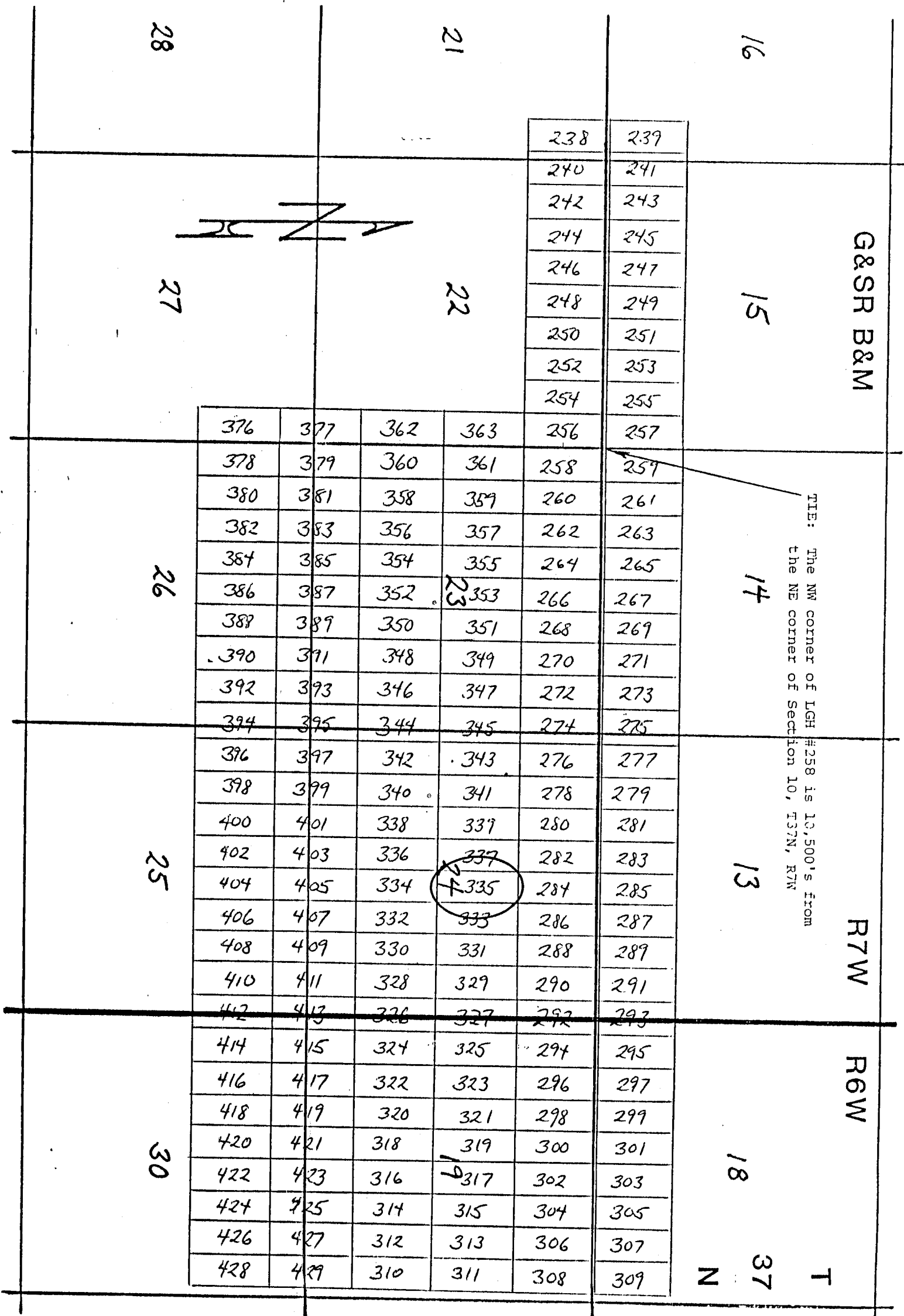

Side lines are 1,500 feet; end lines are 600 feet; bearings are North/South, East/West, parallel to the section lines.

Claim monuments are wooden stakes at least 1½" x 1½" x 4' above the ground.

NOTICE AND CERTIFICATE OF LOCATION - LODE MINING CLAIM

Notice is Hereby Given that:

A MC 254973

- 1) The name of this claim is LGH 336, a lode mining claim.
- 2) The name and post office address of the locator is:
 Pathfinder Mines Corporation 1250 W. Sunset Blvd., Suite A
 St. George, Utah 84770
- 3) The date of this location is the 25 day of March, 1988, on which date the notice of location was posted on the claim.
- 4) The locator does hereby locate and claim 1,500 linear feet vein or lode, together with 300 feet in width on each side of the center line of this claim.
- 5) The general course of the vein or lode is in a South and North direction. The location monument lies within the boundaries of this claim at Corner # 1 the NW corner, and lies on the North end of this claim, and is 1,500 feet from the opposite end of this claim.
- 6) The claim is situated in the SW quarter of Section 24, Twp. 37N, Rge. 7W, G & SR Base & Meridian, in the unknown Mining District, County of Mohave, State of Arizona.

The boundaries of this claim can be traced:

Beginning at the North end center monument, and running
 thence West 300 feet to NW corner monument No. 1;
 thence South 1,500 feet to SW corner monument No. 2;
 thence East 300 feet to South end center monument;
 thence East 300 feet to SE corner monument No. 3;
 thence North 1,500 feet to NE corner monument No. 4;
 thence West 300 feet to the point of beginning.

- 7) All dips, variations, spurs, angles, and all veins, ledges, or deposits within the lines of this claim, together with all water and timber and any other rights appurtenant, allowed by the laws of the State or of the United States, are hereby claimed from the effective date of this location.

- 8) Tie: Corner No. 1 of this claim is located 13500'S 7200'E

from the NE corner of Section 10, Twp. 37N, Rge. 7W,
 G&SR, BM.

Locator: PATHFINDER MINES CORPORATION

By:

[Signature]
 Agent

RECEIVED
 D.L.M. AZ STATE OFFICE
 JUN 12 PM 1:27
 PHOENIX, ARIZONA

LGH

LODE MINING CLAIMS
Mohave COUNTY, ARIZONA
SCALE: 1 inch = 2,000 feet

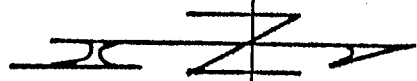

					238	239
					240	241
					242	243
					244	245
					246	247
					248	249
					250	251
					252	253
					254	255
					256	257
					258	259
					260	261
					262	263
					264	265
					266	267
					268	269
					270	271
					272	273
					274	275
					276	277
					278	279
					280	281
					282	283
					284	285
					286	287
					288	289
					290	291
					292	293
					294	295
					296	297
					298	299
					300	301
					302	303
					304	305
					306	307
					308	309

G&SR B&M

R7W

R6W

TIE: The NW corner of LGH #258 is 10,500's from the NE corner of Section 10, T37N, R7W

Side lines are 1,500 feet; end lines are 600 feet; bearings are North/South, East/West, parallel to the section lines.

Claim monuments are wooden stakes at least 1 1/2" x 1 1/2" x 4' above the ground.

NOTICE AND CERTIFICATE OF LOCATION - LODE MINING CLAIM

Notice is Hereby Given that:

A MC 254974

- 1) The name of this claim is LGH 337, a lode mining claim.
- 2) The name and post office address of the locator is:
 Pathfinder Mines Corporation 1250 W. Sunset Blvd., Suite A
 St. George, Utah 84770
- 3) The date of this location is the 25 day of March, 1986 on which date the notice of location was posted on the claim.
- 4) The locator does hereby locate and claim 1,500 linear feet vein or lode, together with 300 feet in width on each side of the center line of this claim.
- 5) The general course of the vein or lode is in a North and South direction. The location monument lies within the boundaries of this claim at Corner # 4 the SW corner, and lies on the South end of this claim, and is 1,500 feet from the opposite end of this claim.
- 6) The claim is situated in the NW1/4SW quarter of Section 24, Twp. 37N, Rge. 7W, G & SR Base & Meridian, in the unknown Mining District, County of Mohave, State of Arizona.

The boundaries of this claim can be traced:

Beginning at the South end center monument, and running
 thence East 300 feet to SE corner monument No. 1;
 thence North 1,500 feet to NE corner monument No. 2;
 thence West 300 feet to North end center monument;
 thence West 300 feet to NW corner monument No. 3;
 thence South 1,500 feet to SW corner monument No. 4;
 thence East 300 feet to the point of beginning.

- 7) All dips, variations, spurs, angles, and all veins, ledges, or deposits within the lines of this claim, together with all water and timber and any other rights appurtenant, allowed by the laws of the State or of the United States, are hereby claimed from the effective date of this location.

- 8) Tie: Corner No. 4 of this claim is located 13500'S 7200'E

from the NE corner of Section 10, Twp. 37N, Rge. 7W,
 G&SR, BM.

Locator: PATHFINDER MINES CORPORATION

By:

Agent

RECEIVED
 BLM. AZ STATE OFFICE
 JUN 12 PM 1:27
 PHOENIX, ARIZONA

LGH

LODE MINING CLAIMS
Mohave COUNTY, ARIZONA
SCALE: 1 inch = 2,000 feet

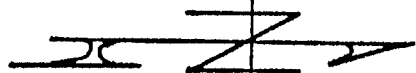

					238	239
					240	241
					242	243
					244	245
					246	247
					248	249
					250	251
					252	253
					254	255
					256	257
	376	377	362	363	258	259
	378	379	360	361	260	261
	380	381	358	359	262	263
	382	383	356	357	264	265
	384	385	354	355	266	267
	386	387	352	353	268	269
	388	389	350	351	270	271
	390	391	348	349	272	273
	392	393	346	347	274	275
	394	395	344	345	276	277
	396	397	342	343	278	279
	398	399	340	341	280	281
	400	401	338	339	282	283
	402	403	336	337	284	285
	404	405	334	335	286	287
	406	407	332	333	288	289
	408	409	330	331	290	291
	410	411	328	329	292	293
	412	413	326	327	294	295
	414	415	324	325	296	297
	416	417	322	323	298	299
	418	419	320	321	300	301
	420	421	318	319	302	303
	422	423	316	317	304	305
	424	425	314	315	306	307
	426	427	312	313	308	309
	428	429	310	311		

G&SR B&M

TIE: The NW corner of LGH #258 is 10,500's from the NE corner of Section 10, T37N, R7W

R7W

R6W

Side lines are 1,500 feet; end lines are 600 feet; bearings are North/South, East/West, parallel to the section lines.

Claim monuments are wooden stakes at least 1½" x 1½" x 4" above the ground.

NOTICE AND CERTIFICATE OF LOCATION - LODE MINING CLAIM

Notice is Hereby Given that:

1) The name of this claim is LGH 338, a lode mining claim.

2) The name and post office address of the locator is:

Pathfinder Mines Corporation

1250 W. Sunset Blvd., Suite A
St. George, Utah 84770

3) The date of this location is the 25 day of March, 1988, on which date the notice of location was posted on the claim.

4) The locator does hereby locate and claim 1,500 linear feet vein or lode, together with 300 feet in width on each side of the center line of this claim.

5) The general course of the vein or lode is in a South and North direction. The location monument lies within the boundaries of this claim at Corner # 1 the NW corner, and lies on the North end of this claim, and is 1,500 feet from the opposite end of this claim.

6) The claim is situated in the SW quarter of Section 24, Twp. 37N, Rge. 7W, G & SR Base & Meridian, in the unknown Mining District, County of Mohave, State of Arizona.

The boundaries of this claim can be traced:

Beginning at the North end center monument, and running

thence West 300 feet to NW corner monument No. 1;

thence South 1,500 feet to SW corner monument No. 2;

thence East 300 feet to South end center monument;

thence East 300 feet to SE corner monument No. 3;

thence North 1,500 feet to NE corner monument No. 4;

thence West 300 feet to the point of beginning.

7) All dips, variations, spurs, angles, and all veins, ledges, or deposits within the lines of this claim, together with all water and timber and any other rights appurtenant, allowed by the laws of the State or of the United States, are hereby claimed from the effective date of this location.

8) Tie: Corner No. 1 of this claim is located 13500'S 6600'E

from the NE corner of Section 10, Twp. 37N, Rge. 7W, G&SR, BM.

Locator: PATHFINDER MINES CORPORATION

By:

[Signature]
Agent

RECEIVED
B.L.M. AZ STATE OFFICE
JUN 12 1988
PHOENIX, ARIZONA

A MC 254975

LGH

LODE MINING CLAIMS
Mohave COUNTY, ARIZONA
SCALE: 1 inch = 2,000 feet

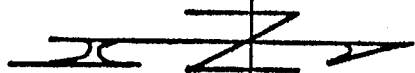

				238	239
				240	241
				242	243
				244	245
				246	247
				248	249
				250	251
				252	253
				254	255
				256	257
376	377	362	363	258	259
378	379	360	361	260	261
380	381	358	359	262	263
382	383	356	357	264	265
384	385	354	355	266	267
386	387	352	353	268	269
388	389	350	351	270	271
390	391	348	349	272	273
392	393	346	347	274	275
394	395	344	345	276	277
396	397	342	343	278	279
398	399	340	341	280	281
400	401	338	339	282	283
402	403	336	337	284	285
404	405	334	335	286	287
406	407	332	333	288	289
408	409	330	331	290	291
410	411	328	329	292	293
412	413	326	327	294	295
414	415	324	325	296	297
416	417	322	323	298	299
418	419	320	321	300	301
420	421	318	319	302	303
422	423	316	317	304	305
424	425	314	315	306	307
426	427	312	313	308	309
428	429	310	311		

G&SR B&M

TIE: The NW corner of LGH #258 is 10,500' S from the NE corner of Section 10, T37N, R7W

R7W

R6W

Side lines are 1,500 feet; end lines are 600 feet; bearings are North/South, East/West, parallel to the section lines.

Claim monuments are wooden stakes at least 1½" x 1½" x 4' above the ground.

NOTICE AND CERTIFICATE OF LOCATION - LODE MINING CLAIM

A MC 254976

Notice is Hereby Given that:

- 1) The name of this claim is LGH 339, a lode mining claim.
- 2) The name and post office address of the locator is:
 Pathfinder Mines Corporation 1250 W. Sunset Blvd., Suite A
 St. George, Utah 84770
- 3) The date of this location is the 25 day of March, 1986 on which date the notice of location was posted on the claim.
- 4) The locator does hereby locate and claim 1,500 linear feet vein or lode, together with 300 feet in width on each side of the center line of this claim.
- 5) The general course of the vein or lode is in a North and South direction. The location monument lies within the boundaries of this claim at Corner # 4 the SW corner, and lies on the South end of this claim, and is 1,500 feet from the opposite end of this claim.
- 6) The claim is situated in the NWSE quarter of Section 24, Twp. 37N, Rge. 7W, G & SR Base & Meridian, in the unknown Mining District, County of Mohave, State of Arizona.

The boundaries of this claim can be traced:

Beginning at the South end center monument, and running
 thence East 300 feet to SE corner monument No. 1;
 thence North 1,500 feet to NE corner monument No. 2;
 thence West 300 feet to North end center monument;
 thence West 300 feet to NW corner monument No. 3;
 thence South 1,500 feet to SW corner monument No. 4;
 thence East 300 feet to the point of beginning.

- 7) All dips, variations, spurs, angles, and all veins, ledges, or deposits within the lines of this claim, together with all water and timber and any other rights appurtenant, allowed by the laws of the State or of the United States, are hereby claimed from the effective date of this location.
- 8) Tie: Corner No. 4 of this claim is located 13500'S 6600'E

from the NE corner of Section 10, Twp. 37N, Rge. 7W,
 G&SR, BM.

Locator: PATHFINDER MINES CORPORATION

By:

Agent

PHOENIX, ARIZONA

JUN 12 PM 1:27

S.L.M. AZ STATE OFFICE

RECEIVED

LGH

LODE MINING CLAIMS
Mohave COUNTY, ARIZONA
SCALE: 1 inch = 2,000 feet

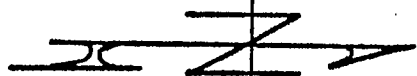

28	27	26	25	30	21	22	16	15	14	13	18	37	T	238	239
														240	241
														242	243
														244	245
														246	247
														248	249
														250	251
														252	253
27	26	25	24	29	20	21	15	14	13	12	17	36	T	254	255
														256	257
														258	259
														260	261
														262	263
														264	265
														266	267
														268	269
26	25	24	23	28	19	20	14	13	12	11	16	35	T	270	271
														272	273
														274	275
														276	277
														278	279
														280	281
														282	283
														284	285
25	24	23	22	27	18	19	13	12	11	10	15	34	T	286	287
														288	289
														290	291
														292	293
														294	295
														296	297
														298	299
														300	301
24	23	22	21	26	17	18	12	11	10	9	14	33	T	302	303
														304	305
														306	307
														308	309

TIE: The NW corner of LGH #258 is 10,500' S from the NE corner of Section 10, T37N, R7W

Side lines are 1,500 feet; end lines are 600 feet; bearings are North/South, East/West, parallel to the section lines.

Claim monuments are wooden stakes at least 1½" x 1½" x 4' above the ground.

NOTICE AND CERTIFICATE OF LOCATION - LOPE MINING CLAIM

A MC 254977

Notice is Hereby Given that:

- 1) The name of this claim is LGH 340, a lode mining claim.
- 2) The name and post office address of the locator is:
 Pathfinder Mines Corporation 1250 W. Sunset Blvd., Suite A
 St. George, Utah 84770
- 3) The date of this location is the 25 day of March, 1988, on which date the notice of location was posted on the claim.
- 4) The locator does hereby locate and claim 1,500 linear feet vein or lode, together with 300 feet in width on each side of the center line of this claim.
- 5) The general course of the vein or lode is in a South and North direction. The location monument lies within the boundaries of this claim at Corner # 1 the NW corner, and lies on the North end of this claim, and is 1,500 feet from the opposite end of this claim.
- 6) The claim is situated in the SW quarter of Section 24, Twp. 37N, Rge. 7W, G & SR Base & Meridian, in the unknown Mining District, County of Mohave, State of Arizona.

The boundaries of this claim can be traced:

Beginning at the North end center monument, and running
 thence West 300 feet to NW corner monument No. 1;
 thence South 1,500 feet to SW corner monument No. 2;
 thence East 300 feet to South end center monument;
 thence East 300 feet to SE corner monument No. 3;
 thence North 1,500 feet to NE corner monument No. 4;
 thence West 300 feet to the point of beginning.

- 7) All dips, variations, spurs, angles, and all veins, ledges, or deposits within the lines of this claim, together with all water and timber and any other rights appurtenant, allowed by the laws of the State or of the United States, are hereby claimed from the effective date of this location.
- 8) Tie: Corner No. 1 of this claim is located 13500'S 6000'E

from the NE corner of Section 10, Twp. 37N, Rge. 7W,
 G&SR, BM.

Locator: PATHFINDER MINES CORPORATION

By:

Agent

PHOENIX, ARIZONA

JUN 12 PM 1:27 1988

RECEIVED

RECEIVED

LODE MINING CLAIMS
Mohave COUNTY, ARIZONA
SCALE: 1 inch = 2,000 feet

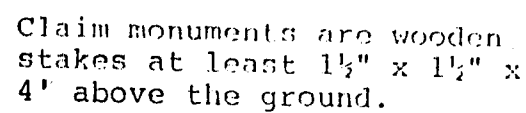

CRANBURY

LGH

LODE MINING CLAIMS
Mohave COUNTY, ARIZONA
SCALE: 1 inch = 2,000 feet

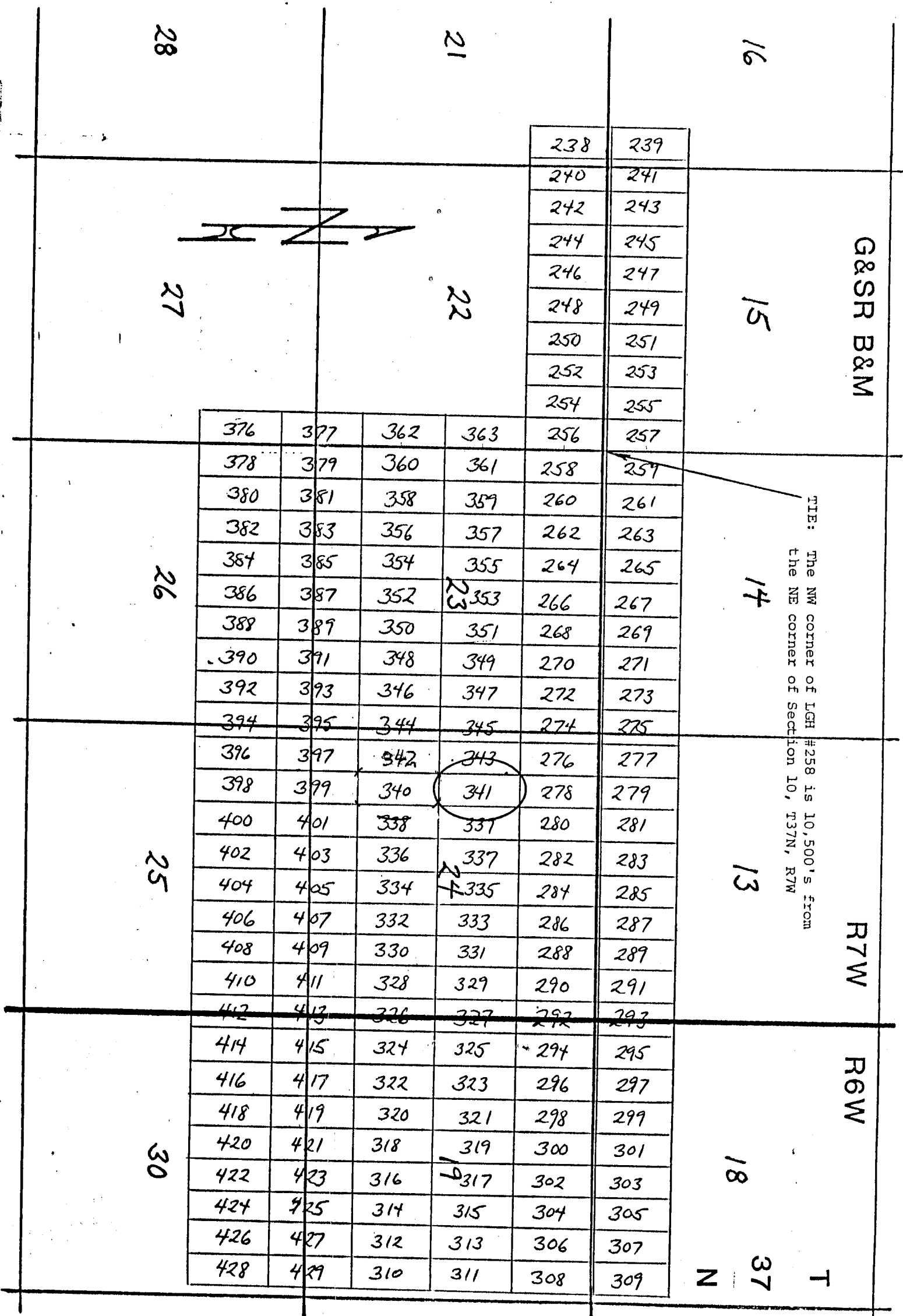

Side lines are 1,500 feet; end lines are 600 feet; bearings are North/South, East/West, parallel to the section lines.

Claim monuments are wooden stakes at least 1½" x 1½" x 4' above the ground.

NOTICE AND CERTIFICATE OF LOCATION - LODE MINING CLAIM

Notice is Hereby Given that:

- 1) The name of this claim is LGH 342, a lode mining claim.
- 2) The name and post office address of the locator is:
 Pathfinder Mines Corporation 1250 W. Sunset Blvd., Suite A
 St. George, Utah 84770
- 3) The date of this location is the 25 day of March, 1988, on which date the notice of location was posted on the claim.
- 4) The locator does hereby locate and claim 1,500 linear feet vein or lode, together with 300 feet in width on each side of the center line of this claim.
- 5) The general course of the vein or lode is in a South and North direction. The location monument lies within the boundaries of this claim at Corner # 1 the NW corner, and lies on the North end of this claim, and is 1,500 feet from the opposite end of this claim.
- 6) The claim is situated in the SW quarter of Section 24, Twp. 37N, Rge. 7W, G & SR Base & Meridian, in the unknown Mining District, County of Mohave, State of Arizona.

The boundaries of this claim can be traced:

Beginning at the North end center monument, and running
 thence West 300 feet to NW corner monument No. 1;
 thence South 1,500 feet to SW corner monument No. 2;
 thence East 300 feet to South end center monument;
 thence East 300 feet to SE corner monument No. 3;
 thence North 1,500 feet to NE corner monument No. 4;
 thence West 300 feet to the point of beginning.

- 7) All dips, variations, spurs, angles, and all veins, ledges, or deposits within the lines of this claim, together with all water and timber and any other rights appurtenant, allowed by the laws of the State or of the United States, are hereby claimed from the effective date of this location.
- 8) Tie: Corner No. 1 of this claim is located 13500'S 5400'E

from the NE corner of Section 10, Twp. 37N, Rge. 7W,
 G&SR, BM.

Locator: PATHFINDER MINES CORPORATION

By:

Agent

A MC 254979

RECEIVED
 BLM. AZ STATE OFFICE
 APR 12 PM 1:28
 PHOENIX, ARIZONA

LGH

LODE MINING CLAIMS
Mohave COUNTY, ARIZONA
SCALE: 1 inch = 2,000 feet

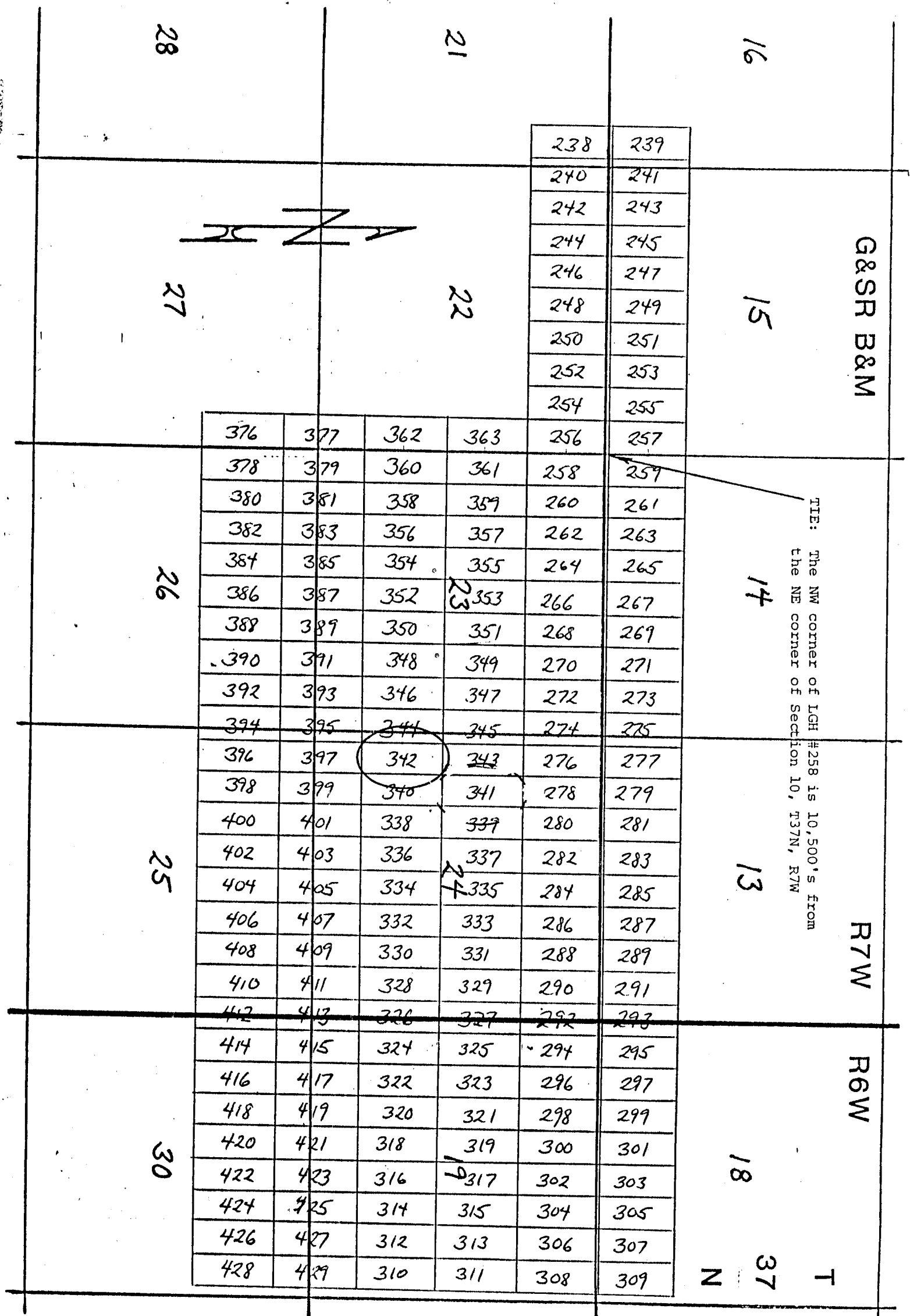

Side lines are 1,500 feet; end lines are 600 feet; bearings are North/South, East/West, parallel to the section lines.

Claim monuments are wooden stakes at least 1½" x 1½" x 4' above the ground.

NOTICE AND CERTIFICATE OF LOCATION - LODE MINING CLAIM

Notice is Hereby Given that:

A MC 254980

- 1) The name of this claim is LGH 343, a lode mining claim.
- 2) The name and post office address of the locator is:
 Pathfinder Mines Corporation 1250 N. Sunset Blvd., Suite A
 St. George, Utah 84770
- 3) The date of this location is the 25 day of March, 1986 on which date the notice of location was posted on the claim.
- 4) The locator does hereby locate and claim 1,500 linear feet vein or lode, together with 300 feet in width on each side of the center line of this claim.
- 5) The general course of the vein or lode is in a North and South direction. The location monument lies within the boundaries of this claim at Corner # 4 the SW corner, and lies on the South end of this claim, and is 1,500 feet from the opposite end of this claim.
- 6) The claim is situated in the NW1/4 quarter of Section 24, Twp. 37N, Rge. 7W, G & SR Base & Meridian, in the unknown Mining District, County of Mohave, State of Arizona.

The boundaries of this claim can be traced:

Beginning at the South end center monument, and running
 thence East 300 feet to SE corner monument No. 1;
 thence North 1,500 feet to NE corner monument No. 2;
 thence West 300 feet to North end center monument;
 thence West 300 feet to NW corner monument No. 3;
 thence South 1,500 feet to SW corner monument No. 4;
 thence East 300 feet to the point of beginning.

- 7) All dips, variations, spurs, angles, and all veins, ledges, or deposits within the lines of this claim, together with all water and timber and any other rights appurtenant, allowed by the laws of the State or of the United States, are hereby claimed from the effective date of this location.
- 8) Tie: Corner No. 4 of this claim is located 13500 S 5400 E

from the NE corner of Section 10, Twp. 37N, Rge. 7W,
 G&SR, BM.

Locator: PATHFINDER MINES CORPORATION

By:

J. D. Allen
 Agent

RECEIVED

02 JUN 12 PM 1986

U.S. DEPT. OF THE INTERIOR

RECEIVED

LGH

LODE MINING CLAIMS
Mohave COUNTY, ARIZONA
SCALE: 1 inch = 2,000 feet

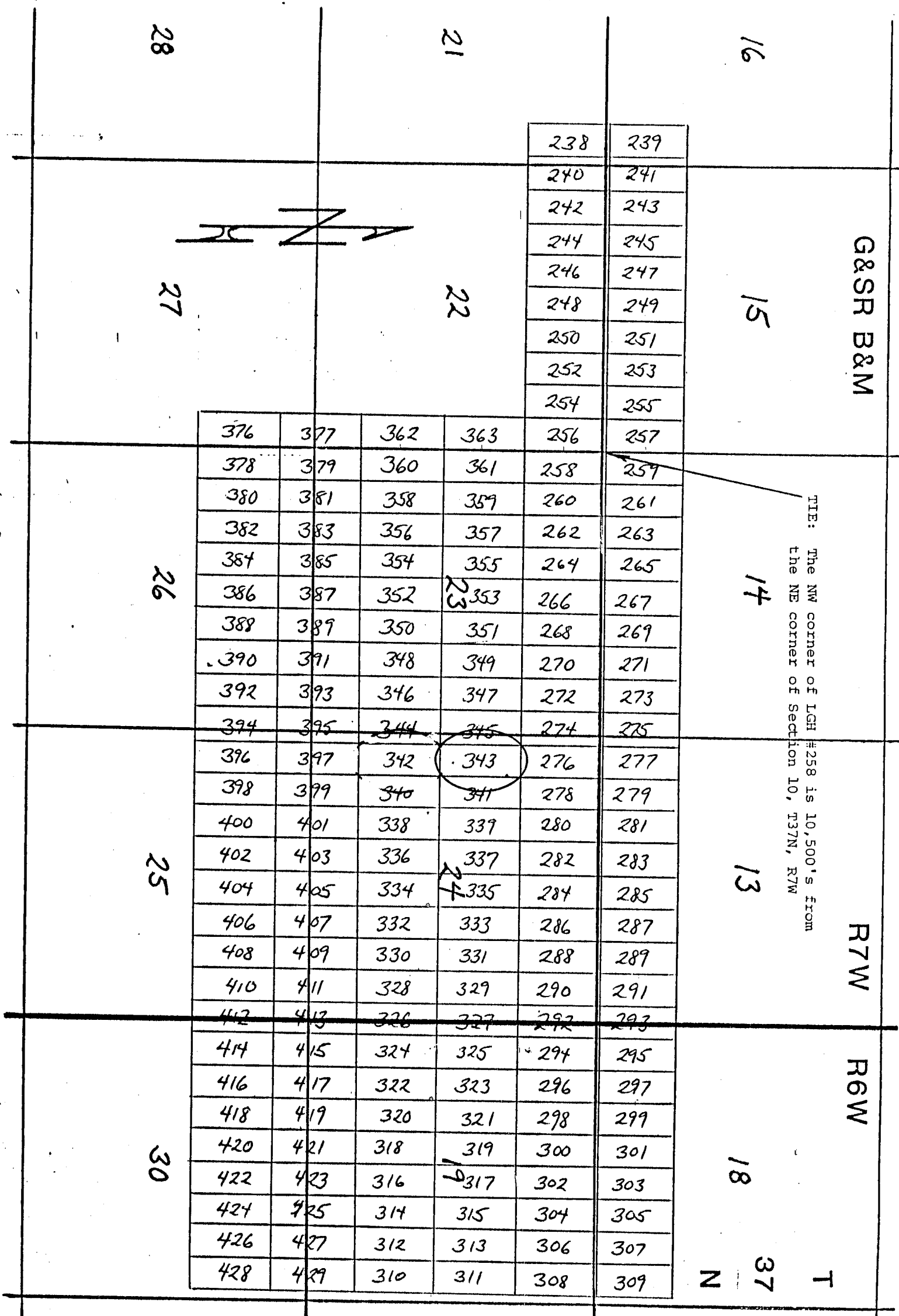

Side lines are 1,500 feet; end lines are 600 feet; bearings are North/South, East/West, parallel to the section lines.

Claim monuments are wooden stakes at least 1½" x 1½" x 4' above the ground.

NOTICE AND CERTIFICATE OF LOCATION - LODE MINING CLAIM

A MC 254981

Notice is Hereby Given that:

- 1) The name of this claim is LGH 344, a lode mining claim.
- 2) The name and post office address of the locator is:
 Pathfinder Mines Corporation 1250 W. Sunset Blvd., Suite A
 St. George, Utah 84770
- 3) The date of this location is the 25 day of March, 1986, on which date the notice of location was posted on the claim.
- 4) The locator does hereby locate and claim 1,500 linear feet vein or lode, together with 300 feet in width on each side of the center line of this claim.
- 5) The general course of the vein or lode is in a South and North direction. The location monument lies within the boundaries of this claim at Corner # 1 the NW corner, and lies on the North end of this claim, and is 1,500 feet from the opposite end of this claim.
- 6) The claim is situated in the SE 1/4 of Sec 23 SW quarter of Section 24, Twp. 37N, Rge. 7W, G & SR Base & Meridian, in the unknown Mining District, County of Mohave, State of Arizona.

The boundaries of this claim can be traced:

Beginning at the North end center monument, and runningthence West 300 feet to NW corner monument No. 1;thence South 1,500 feet to SW corner monument No. 2;thence East 300 feet to South end center monument;thence East 300 feet to SE corner monument No. 3;thence North 1,500 feet to NE corner monument No. 4;thence West 300 feet to the point of beginning.

- 7) All dips, variations, spurs, angles, and all veins, ledges, or deposits within the lines of this claim, together with all water and timber and any other rights appurtenant, allowed by the laws of the State or of the United States, are hereby claimed from the effective date of this location.
- 8) Tie: Corner No. 1 of this claim is located 13500'S 4800'E

from the NE corner of Section 10, Twp. 37N, Rge. 7W, G&SR, BM.

Locator: PATHFINDER MINES CORPORATION

By: [Signature]

Agent

RECEIVED

JUN 12 PM 1:28

D.L.M. AZ STATE OFFICE

RECEIVED

LGH

LODE MINING CLAIMS
Mohave COUNTY, ARIZONA
SCALE: 1 inch = 2,000 feet

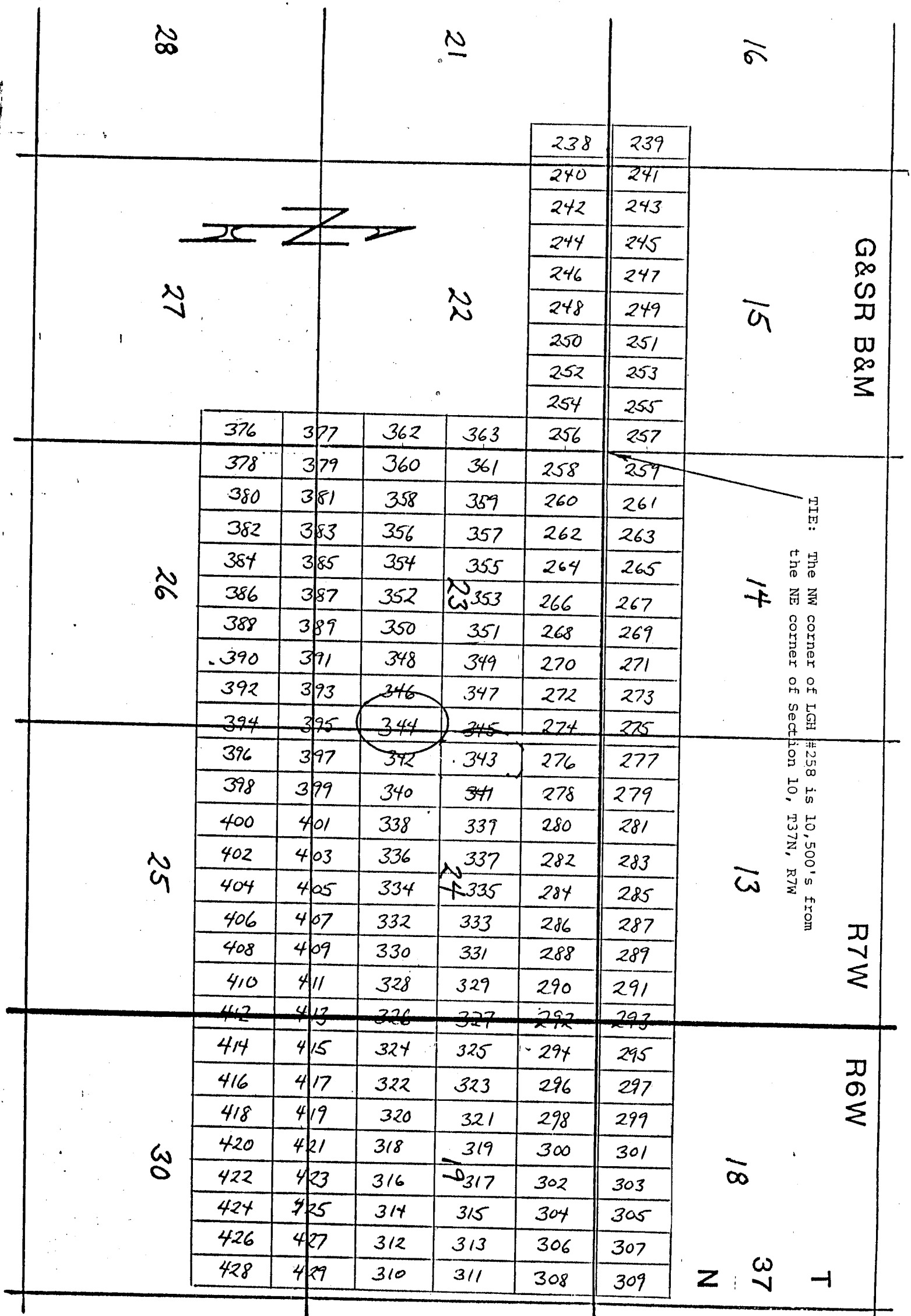

G&SR B&M

R7W

R6W

TIE: The NW corner of LGH #258 is 10,500's from the NE corner of Section 10, T37N, R7W

T 37 N

NOTICE AND CERTIFICATE OF LOCATION - LODE MINING CLAIM

Notice is Hereby Given that:

A MC 254982

- 1) The name of this claim is LGH 345, a lode mining claim.
- 2) The name and post office address of the locator is:
 Pathfinder Mines Corporation 1250 W. Sunset Blvd., Suite A
 St. George, Utah 84770
- 3) The date of this location is the 25 day of March, 1986 on which date the notice of location was posted on the claim.
- 4) The locator does hereby locate and claim 1,500 linear feet vein or lode, together with 300 feet in width on each side of the center line of this claim.
- 5) The general course of the vein or lode is in a North and South direction. The location monument lies within the boundaries of this claim at Corner # 4 the SW corner, and lies on the South end of this claim, and is 1,500 feet from the opposite end of this claim.
- 6) The claim is situated in the NE+SE 1/4 of Sec 23 NW+SW quarter of Section 24, Twp. 37N, Rge. 7W, G & SR Base & Meridian, in the unknown Mining District, County of Mohave, State of Arizona.

The boundaries of this claim can be traced:

Beginning at the South end center monument, and running
 thence East 300 feet to SE corner monument No. 1;
 thence North 1,500 feet to NE corner monument No. 2;
 thence West 300 feet to North end center monument;
 thence West 300 feet to NW corner monument No. 3;
 thence South 1,500 feet to SW corner monument No. 4;
 thence East 300 feet to the point of beginning.

- 7) All dips, variations, spurs, angles, and all veins, ledges, or deposits within the lines of this claim, together with all water and timber and any other rights appurtenant, allowed by the laws of the State or of the United States, are hereby claimed from the effective date of this location.

- 8) Tie: Corner No. 4 of this claim is located 13500'S 4800'E

from the NE corner of Section 10, Twp. 37N, Rge. 7W, G&SR, BM.

Locator: PATHFINDER MINES CORPORATION

By: [Signature]
 Agent

RECEIVED JUN 12 PM 1:28

RECEIVED B.L.M. AZ STATE OFFICE

LGH

LODE MINING CLAIMS
Mohave COUNTY, ARIZONA
SCALE: 1 inch = 2,000 feet

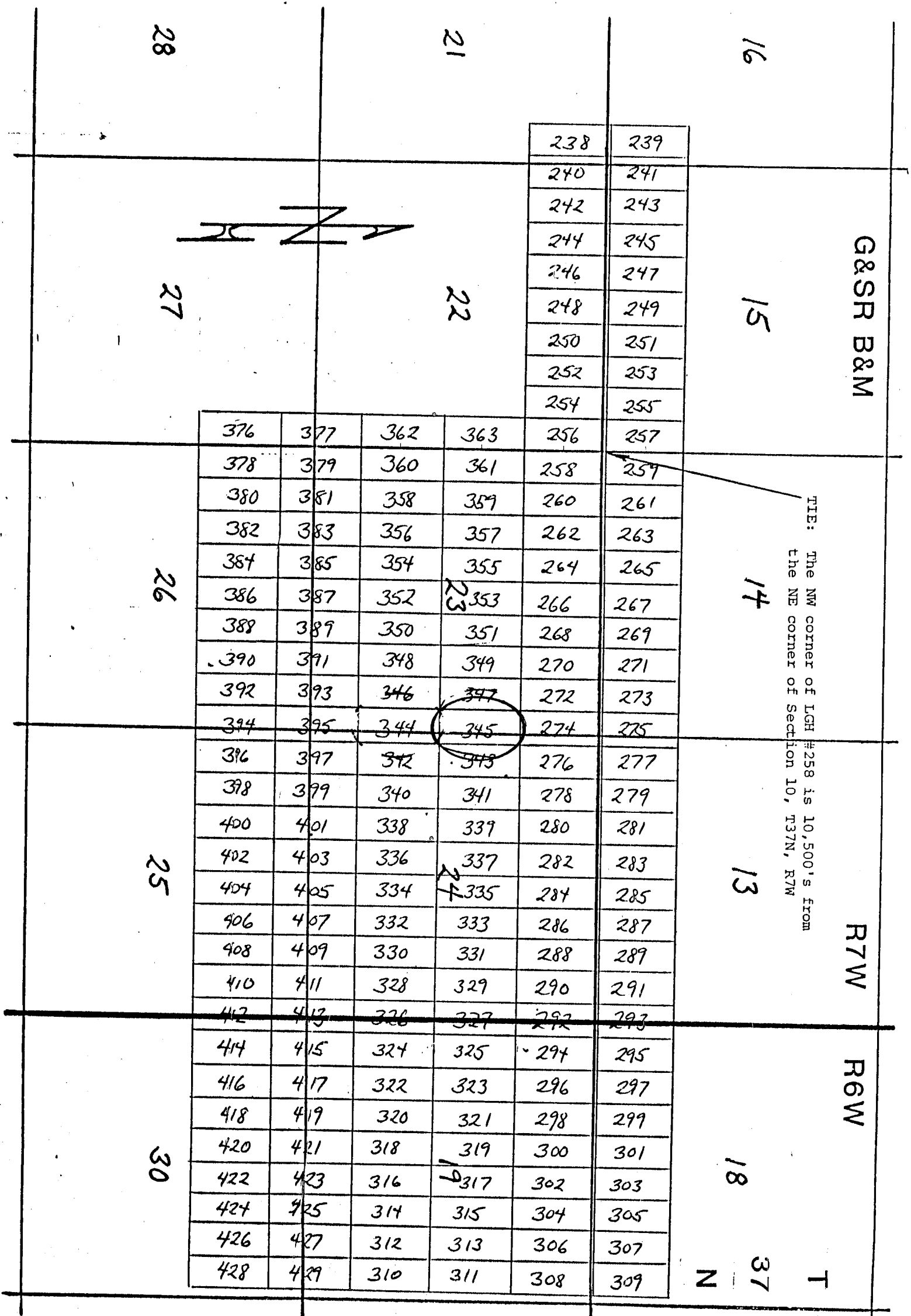

Side lines are 1,500 feet; end lines are 600 feet; bearings are North/South, East/West, parallel to the section lines.

Claim monuments are wooden stakes at least 1½" x 1½" x 4' above the ground.

NOTICE AND CERTIFICATE OF LOCATION - LODE MINING CLAIM

Notice is Hereby Given that:

A MC 254983

- 1) The name of this claim is LGH 346, a lode mining claim.
- 2) The name and post office address of the locator is:
 Pathfinder Mines Corporation 1250 W. Sunset Blvd., Suite A
 St. George, Utah 84770
- 3) The date of this location is the 25 day of March, 1988, on which date the notice of location was posted on the claim.
- 4) The locator does hereby locate and claim 1,500 linear feet vein or lode, together with 300 feet in width on each side of the center line of this claim.
- 5) The general course of the vein or lode is in a South and North direction. The location monument lies within the boundaries of this claim at Corner # 1 the NW corner, and lies on the North end of this claim, and is 1,500 feet from the opposite end of this claim.
- 6) The claim is situated in the SE quarter of Section 23, Twp. 37N, Rge. 7W, G & SR Base & Meridian, in the unknown Mining District, County of Mohave, State of Arizona.

The boundaries of this claim can be traced:

Beginning at the North end center monument, and running
 thence West 300 feet to NW corner monument No. 1;
 thence South 1,500 feet to SW corner monument No. 2;
 thence East 300 feet to South end center monument;
 thence East 300 feet to SE corner monument No. 3;
 thence North 1,500 feet to NE corner monument No. 4;
 thence West 300 feet to the point of beginning.

- 7) All dips, variations, spurs, angles, and all veins, ledges, or deposits within the lines of this claim, together with all water and timber and any other rights appurtenant, allowed by the laws of the State or of the United States, are hereby claimed from the effective date of this location.
- 8) Tie: Corner No. 1 of this claim is located 13500'S 4200'E

from the NE corner of Section 10, Twp. 37N, Rge. 7W,
 G&SR, BM.

Locator: PATHFINDER MINES CORPORATION

By: [Signature]
 Agent

82 JUN 12 PM 1:28

RECEIVED
 B.L.M. AZ STATE OFFICE

LGH

LODE MINING CLAIMS
Mohave COUNTY, ARIZONA
SCALE: 1 inch = 2,000 feet

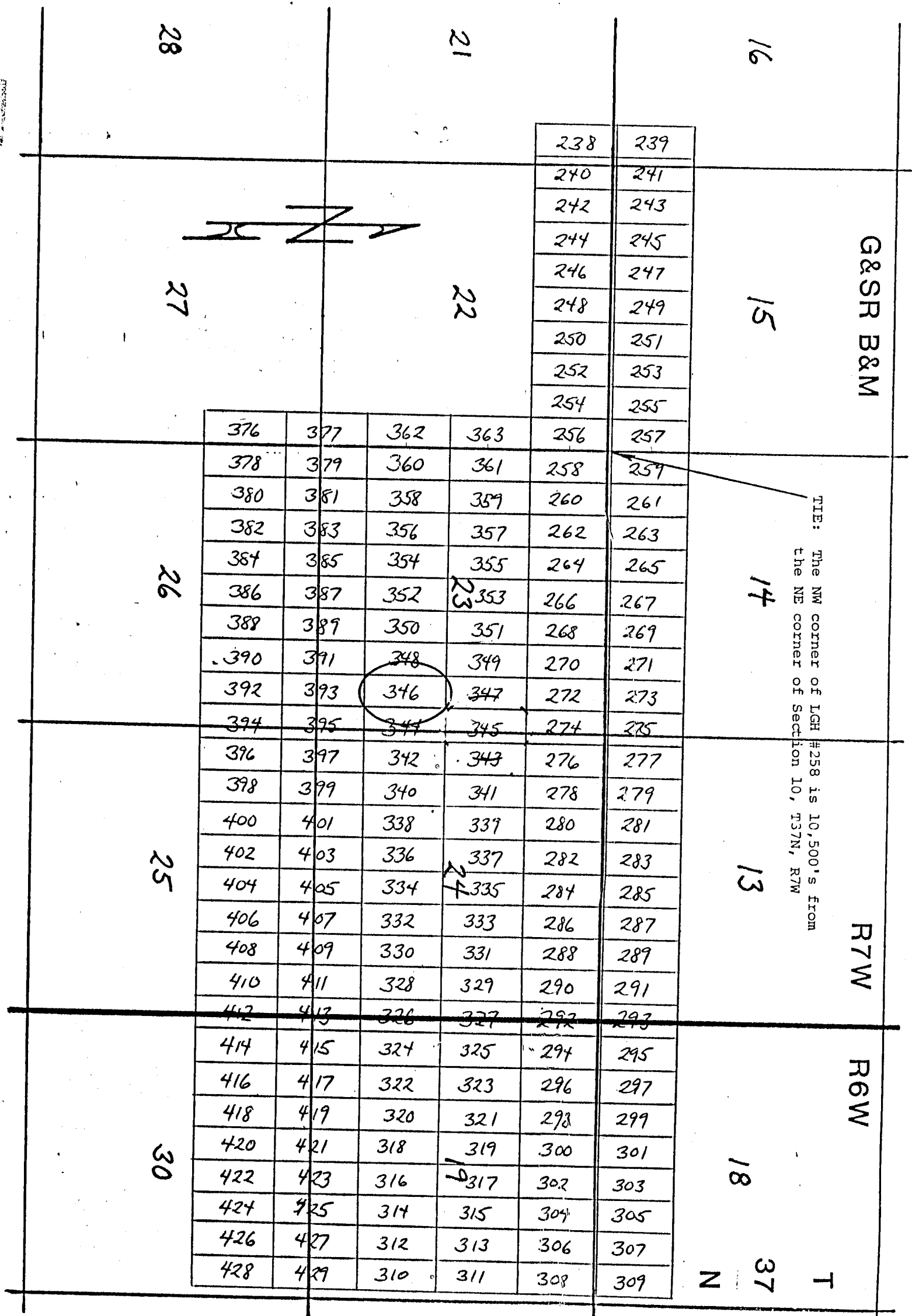

Side lines are 1,500 feet; end lines are 600 feet; bearings are North/South, East/West, parallel to the section lines.

Claim monuments are wooden stakes at least 1½" x 1½" x 4' above the ground.

NOTICE AND CERTIFICATE OF LOCATION - LODE MINING CLAIM

A MC 254984

Notice is Hereby Given that:

- 1) The name of this claim is LGH 347, a lode mining claim.
- 2) The name and post office address of the locator is:
 Pathfinder Mines Corporation 1250 W. Sunset Blvd., Suite A
 St. George, Utah 84770
- 3) The date of this location is the 25 day of March, 1986 on which date the notice of location was posted on the claim.
- 4) The locator does hereby locate and claim 1,500 linear feet vein or lode, together with 300 feet in width on each side of the center line of this claim.
- 5) The general course of the vein or lode is in a North and South direction. The location monument lies within the boundaries of this claim at Corner # 4 the SW corner, and lies on the South end of this claim, and is 1,500 feet from the opposite end of this claim.
- 6) The claim is situated in the NE+SE quarter of Section 23, Twp. 37N, Rge. 7W, G & SR Base & Meridian, in the unknown Mining District, County of Mohave, State of Arizona.

The boundaries of this claim can be traced:

Beginning at the South end center monument, and runningthence East 300 feet to SE corner monument No. 1;thence North 1,500 feet to NE corner monument No. 2;thence West 300 feet to North end center monument;thence West 300 feet to NW corner monument No. 3;thence South 1,500 feet to SW corner monument No. 4;thence East 300 feet to the point of beginning.

- 7) All dips, variations, spurs, angles, and all veins, ledges, or deposits within the lines of this claim, together with all water and timber and any other rights appurtenant, allowed by the laws of the State or of the United States, are hereby claimed from the effective date of this location.

- 8) Tie: Corner No. 4 of this claim is located 13500 S 4200 E

from the NE corner of Section 10, Twp. 37N, Rge. 7W,
 G&SR, BM.

Locator: PATHFINDER MINES CORPORATION

By:

Agent

RECEIVED
 B.L.M. AZ STATE OFFICE
 JUN 12 PM 1:28
 PHOENIX, ARIZONA

LGH

LODE MINING CLAIMS
Mohave COUNTY, ARIZONA
SCALE: 1 inch = 2,000 feet

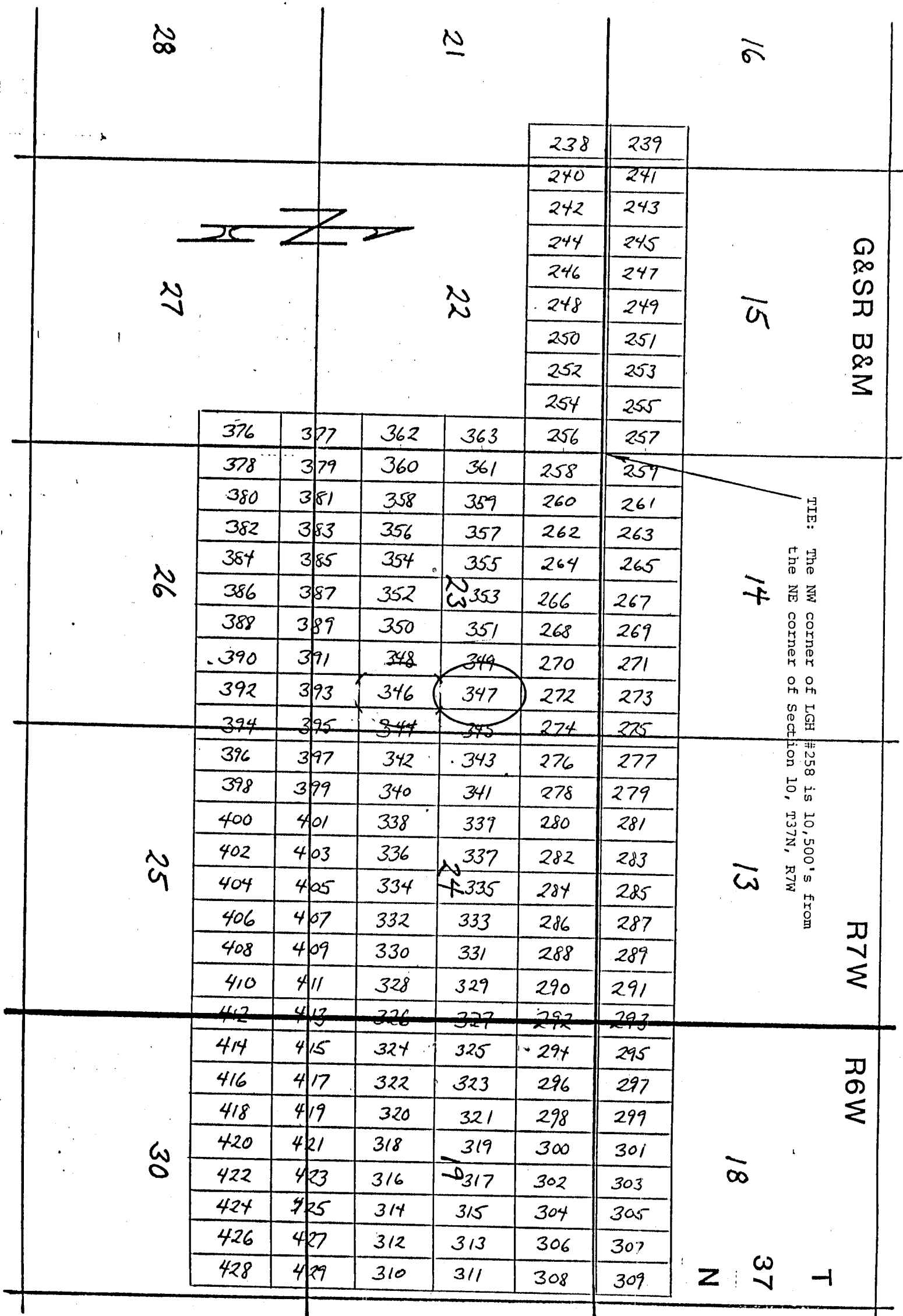

Side lines are 1,500 feet; end lines are 600 feet; bearings are North/South, East/West, parallel to the section lines.

Claim monuments are wooden stakes at least 1½" x 1½" x 4' above the ground.

NOTICE AND CERTIFICATE OF LOCATION - LOPE MINING CLAIM

Notice is Hereby Given that:

A MC 254985

- 1) The name of this claim is LGH 348, a lode mining claim.
- 2) The name and post office address of the locator is:
 Pathfinder Mines Corporation 1250 W. Sunset Blvd., Suite A
 St. George, Utah 84770
- 3) The date of this location is the 25 day of March, 1988, on which date the notice of location was posted on the claim.
- 4) The locator does hereby locate and claim 1,500 linear feet vein or lode, together with 300 feet in width on each side of the center line of this claim.
- 5) The general course of the vein or lode is in a South and North direction. The location monument lies within the boundaries of this claim at Corner # 1 the NW corner, and lies on the North end of this claim, and is 1,500 feet from the opposite end of this claim.
- 6) The claim is situated in the SE quarter of Section 23, Twp. 37N, Rge. 7W, G & SR Base & Meridian, in the unknown Mining District, County of Mohave, State of Arizona.

The boundaries of this claim can be traced:

Beginning at the North end center monument, and running
 thence West 300 feet to NW corner monument No. 1;
 thence South 1,500 feet to SW corner monument No. 2;
 thence East 300 feet to South end center monument;
 thence East 300 feet to SE corner monument No. 3;
 thence North 1,500 feet to NE corner monument No. 4;
 thence West 300 feet to the point of beginning.

- 7) All dips, variations, spurs, angles, and all veins, ledges, or deposits within the lines of this claim, together with all water and timber and any other rights appurtenant, allowed by the laws of the State or of the United States, are hereby claimed from the effective date of this location.
- 8) Tie: Corner No. 1 of this claim is located 13500'S 3600'E

from the NE corner of Section 10, Twp. 37N, Rge. 7W,
 G&SR, BM.

Locator: PATHFINDER MINES CORPORATION

By: [Signature]

Agent

1988 JUN 12 PM 1:28

RECEIVED

RECEIVED

LGH

LODE MINING CLAIMS
Mohave COUNTY, ARIZONA
SCALE: 1 inch = 2,000 feet

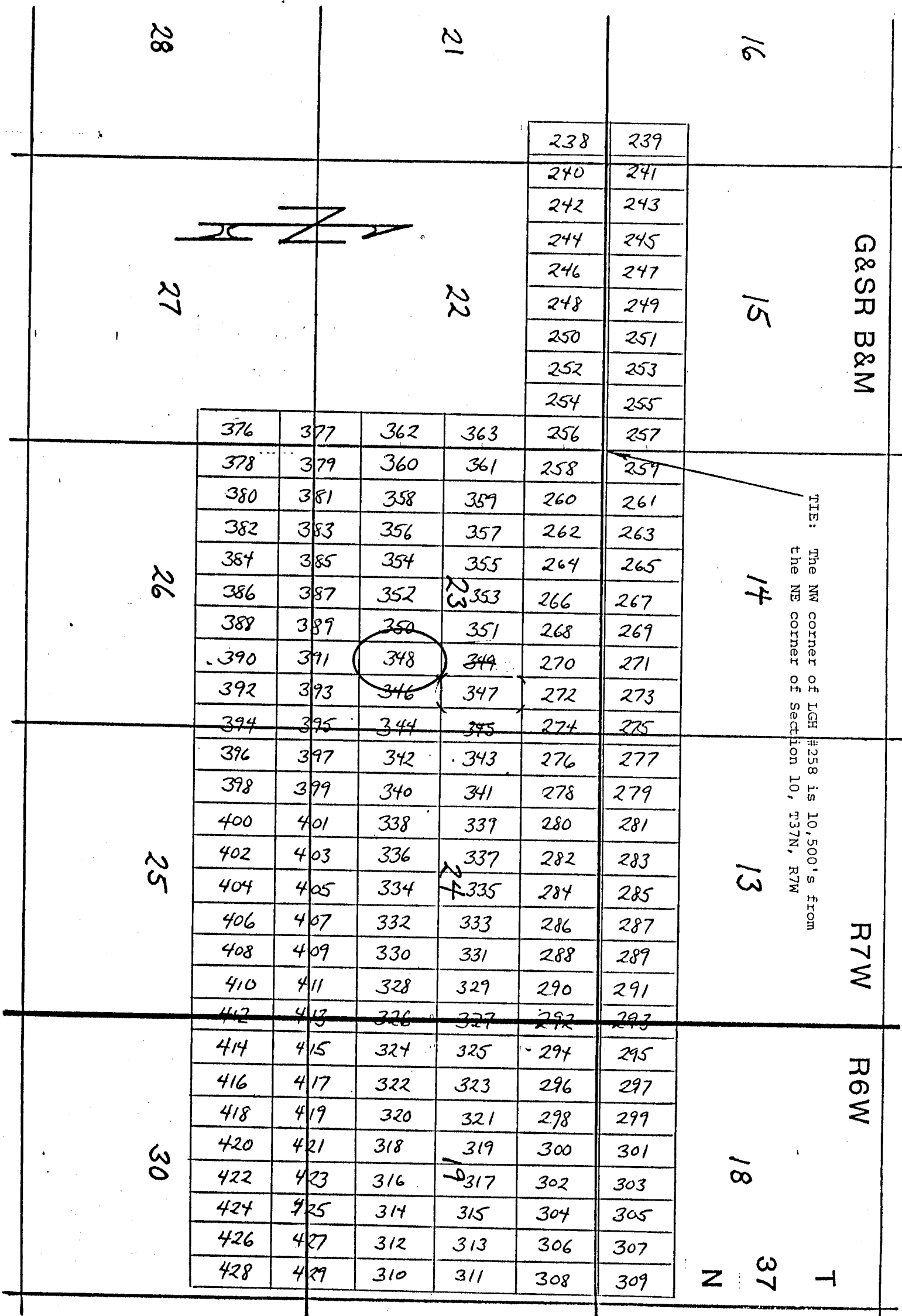

NOTICE AND CERTIFICATE OF LOCATION - LODE MINING CLAIM

Notice is Hereby Given that:

- 1) The name of this claim is LGH 349, a lode mining claim.
- 2) The name and post office address of the locator is:
 Pathfinder Mines Corporation 1250 W. Sunset Blvd., Suite A
 St. George, Utah 84770
- 3) The date of this location is the 25 day of March, 1986 on which date the notice of location was posted on the claim.
- 4) The locator does hereby locate and claim 1,500 linear feet vein or lode, together with 300 feet in width on each side of the center line of this claim.
- 5) The general course of the vein or lode is in a North and South direction. The location monument lies within the boundaries of this claim at Corner # 4 the SW corner, and lies on the South end of this claim, and is 1,500 feet from the opposite end of this claim.
- 6) The claim is situated in the NE¹SE¹ quarter of Section 23, Twp. 37N, Rge. 7W, G & SR Base & Meridian, in the unknown Mining District, County of Mohave, State of Arizona.

The boundaries of this claim can be traced:

Beginning at the South end center monument, and running
 thence East 300 feet to SE corner monument No. 1;
 thence North 1,500 feet to NE corner monument No. 2;
 thence West 300 feet to North end center monument;
 thence West 300 feet to NW corner monument No. 3;
 thence South 1,500 feet to SW corner monument No. 4;
 thence East 300 feet to the point of beginning.

- 7) All dips, variations, spurs, angles, and all veins, ledges, or deposits within the lines of this claim, together with all water and timber and any other rights appurtenant, allowed by the laws of the State or of the United States, are hereby claimed from the effective date of this location.

- 8) Tie: Corner No. 4 of this claim is located 13500's 3600'E

from the NE corner of Section 10, Twp. 37N, Rge. 7W,
 G&SR, BM.

Locator: PATHFINDER MINES CORPORATION

By: [Signature]

Agent

RECEIVED
 JUN 12 PM 4:28
 BLM AZ STATE OFFICE

A MC 254986

LGH

LODE MINING CLAIMS
Mohave COUNTY, ARIZONA
SCALE: 1 inch = 2,000 feet

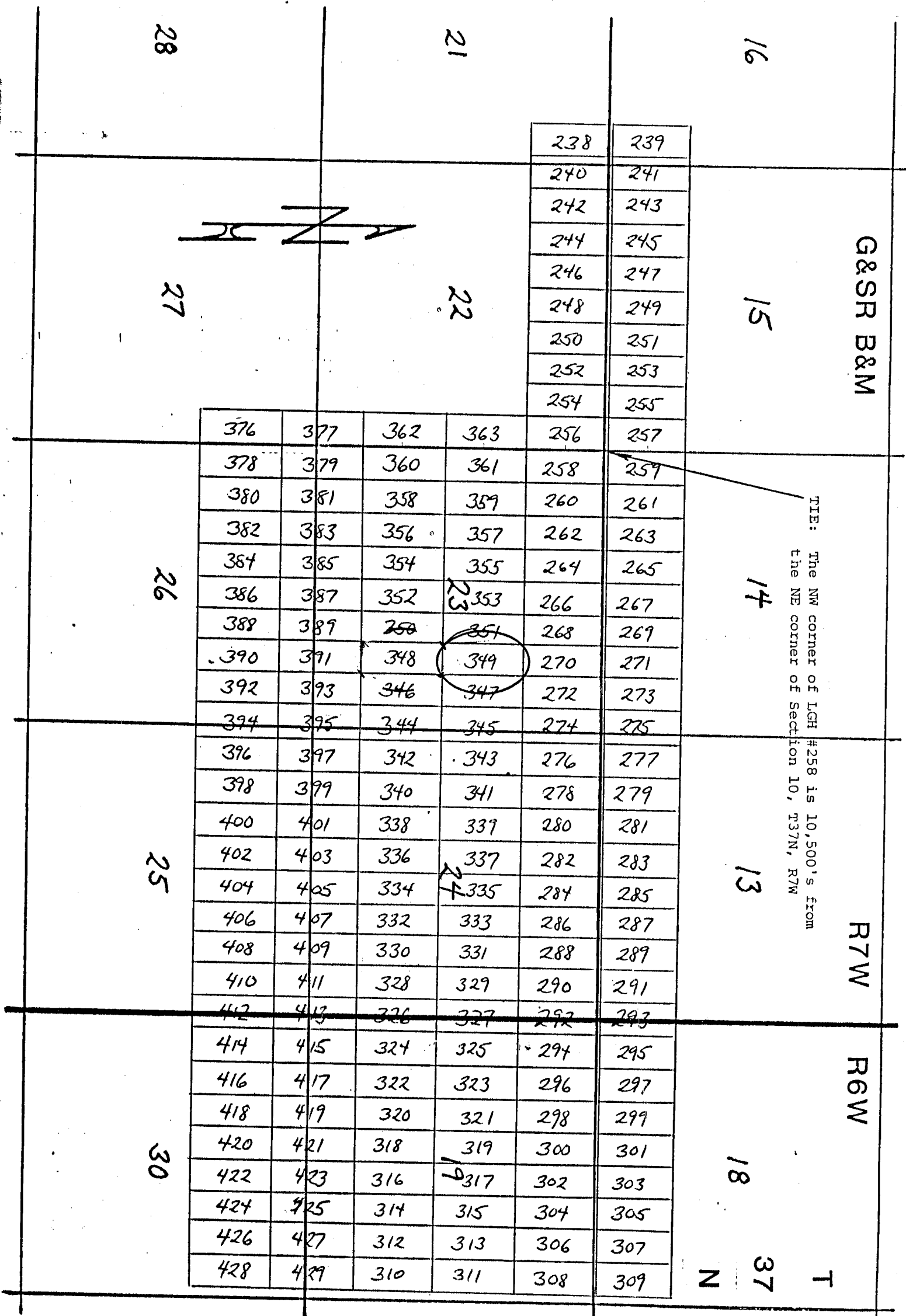

Side lines are 1,500 feet; end lines are 600 feet; bearings are North/South, East/West, parallel to the section lines.

Claim monuments are wooden stakes at least 1½" x 1½" x 4' above the ground.

NOTICE AND CERTIFICATE OF LOCATION - LODE MINING CLAIM

Notice is Hereby Given that:

- 1) The name of this claim is LGH 350, a lode mining claim.
- 2) The name and post office address of the locator is:
 Pathfinder Mines Corporation 1250 W. Sunset Blvd., Suite A
 St. George, Utah 84770
- 3) The date of this location is the 25 day of March, 1988, on which date the notice of location was posted on the claim.
- 4) The locator does hereby locate and claim 1,500 linear feet vein or lode, together with 300 feet in width on each side of the center line of this claim.
- 5) The general course of the vein or lode is in a South and North direction. The location monument lies within the boundaries of this claim at Corner # 1 the NW corner, and lies on the North end of this claim, and is 1,500 feet from the opposite end of this claim.
- 6) The claim is situated in the SE quarter of Section 23, Twp. 37N, Rge. 7W, G & SR Base & Meridian, in the unknown Mining District, County of Mohave, State of Arizona.

The boundaries of this claim can be traced:

Beginning at the North end center monument, and running
 thence West 300 feet to NW corner monument No. 1;
 thence South 1,500 feet to SW corner monument No. 2;
 thence East 300 feet to South end center monument;
 thence East 300 feet to SE corner monument No. 3;
 thence North 1,500 feet to NE corner monument No. 4;
 thence West 300 feet to the point of beginning.

- 7) All dips, variations, spurs, angles, and all veins, ledges, or deposits within the lines of this claim, together with all water and timber and any other rights appurtenant, allowed by the laws of the State or of the United States, are hereby claimed from the effective date of this location.

- 8) Tie: Corner No. 1 of this claim is located 13500'S 3000'E

from the NE corner of Section 10, Twp. 37N, Rge. 7W, G&SR, BM.

Locator: PATHEINDER MINES CORPORATION

By: [Signature]

Agent

1988 JUN 12 PM 1:20

RECEIVED
 B.L.M. AZ STATE OFFICE

A MC 254987

LGH

LODE MINING CLAIMS
Mohave COUNTY, ARIZONA
SCALE: 1 inch = 2,000 feet

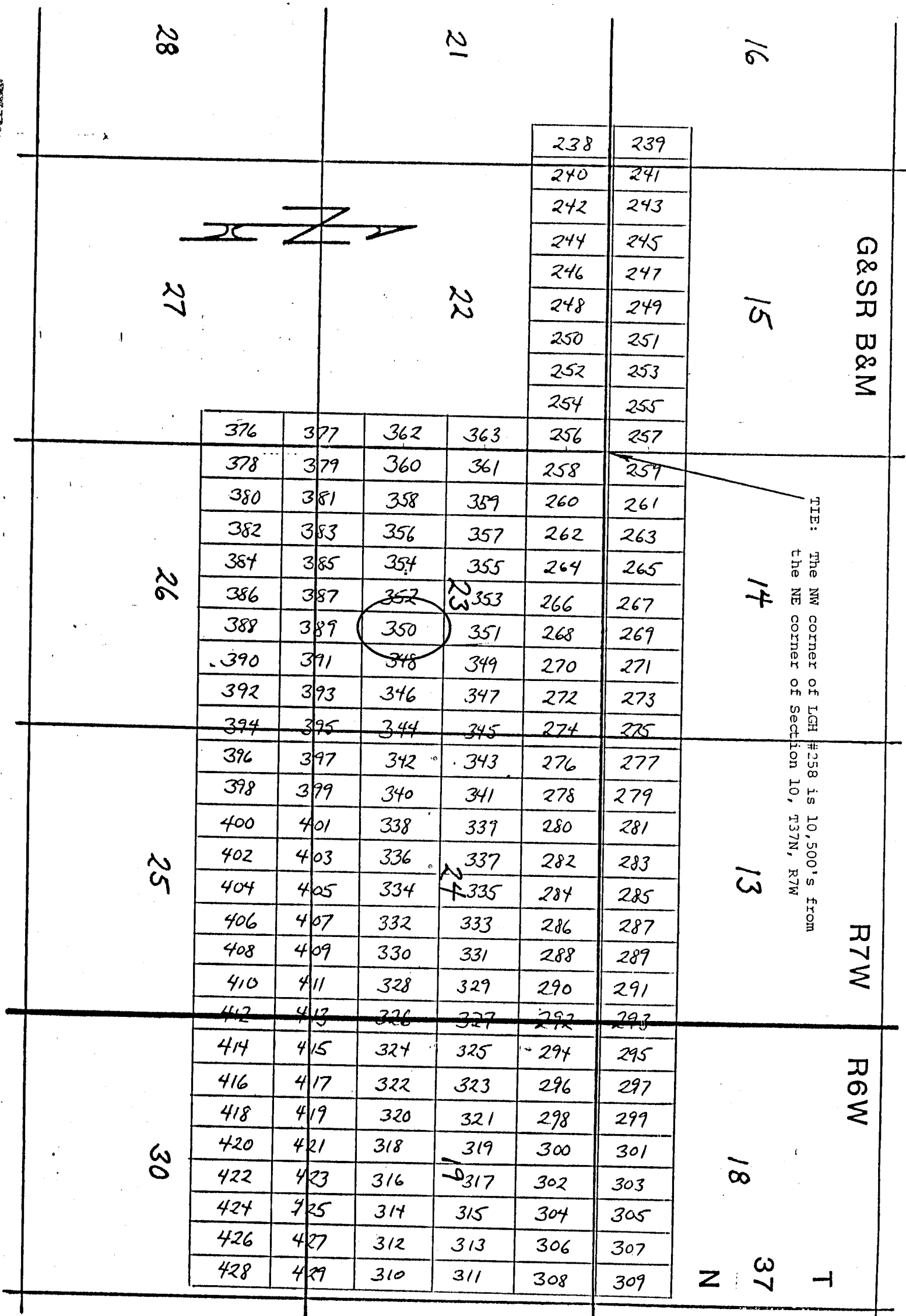

Side lines are 1,500 feet; end lines are 600 feet; bearings are North/South, East/West, parallel to the section lines.

Claim monuments are wooden stakes at least 1½" x 1½" x 4' above the ground.

NOTICE AND CERTIFICATE OF LOCATION - LODE MINING CLAIM

Notice is Hereby Given that:

- 1) The name of this claim is LGH 351, a lode mining claim.
- 2) The name and post office address of the locator is:
 Pathfinder Mines Corporation 1250 W. Sunset Blvd., Suite A
 St. George, Utah 84770
- 3) The date of this location is the 25 day of March, 1986 on which date the notice of location was posted on the claim.
- 4) The locator does hereby locate and claim 1,500 linear feet vein or lode, together with 300 feet in width on each side of the center line of this claim.
- 5) The general course of the vein or lode is in a North and South direction. The location monument lies within the boundaries of this claim at Corner # 4 the SW corner, and lies on the South end of this claim, and is 1,500 feet from the opposite end of this claim.
- 6) The claim is situated in the NE & SE quarter of Section 23, Twp. 37N, Rge. 7W, G & SR Base & Meridian, in the unknown Mining District, County of Mohave, State of Arizona.

The boundaries of this claim can be traced:

Beginning at the South end center monument, and running

thence East 300 feet to SE corner monument No. 1;

thence North 1,500 feet to NE corner monument No. 2;

thence West 300 feet to North end center monument;

thence West 300 feet to NW corner monument No. 3;

thence South 1,500 feet to SW corner monument No. 4;

thence East 300 feet to the point of beginning.

- 7) All dips, variations, spurs, angles, and all veins, ledges, or deposits within the lines of this claim, together with all water and timber and any other rights appurtenant, allowed by the laws of the State or of the United States, are hereby claimed from the effective date of this location.

- 8) Tie: Corner No. 4 of this claim is located 13500' S 3000' E

from the NE corner of Section 10, Twp. 37N, Rge. 7W, G&SR, BM.

Locator: PATHFINDER MINES CORPORATION

Witnessed By: [Signature]

Agent

RECEIVED
 STATE OF ARIZONA
 DEPT. OF MINES

A MC 254988

LGH

LODE MINING CLAIMS
Mohave COUNTY, ARIZONA
SCALE: 1 inch = 2,000 feet

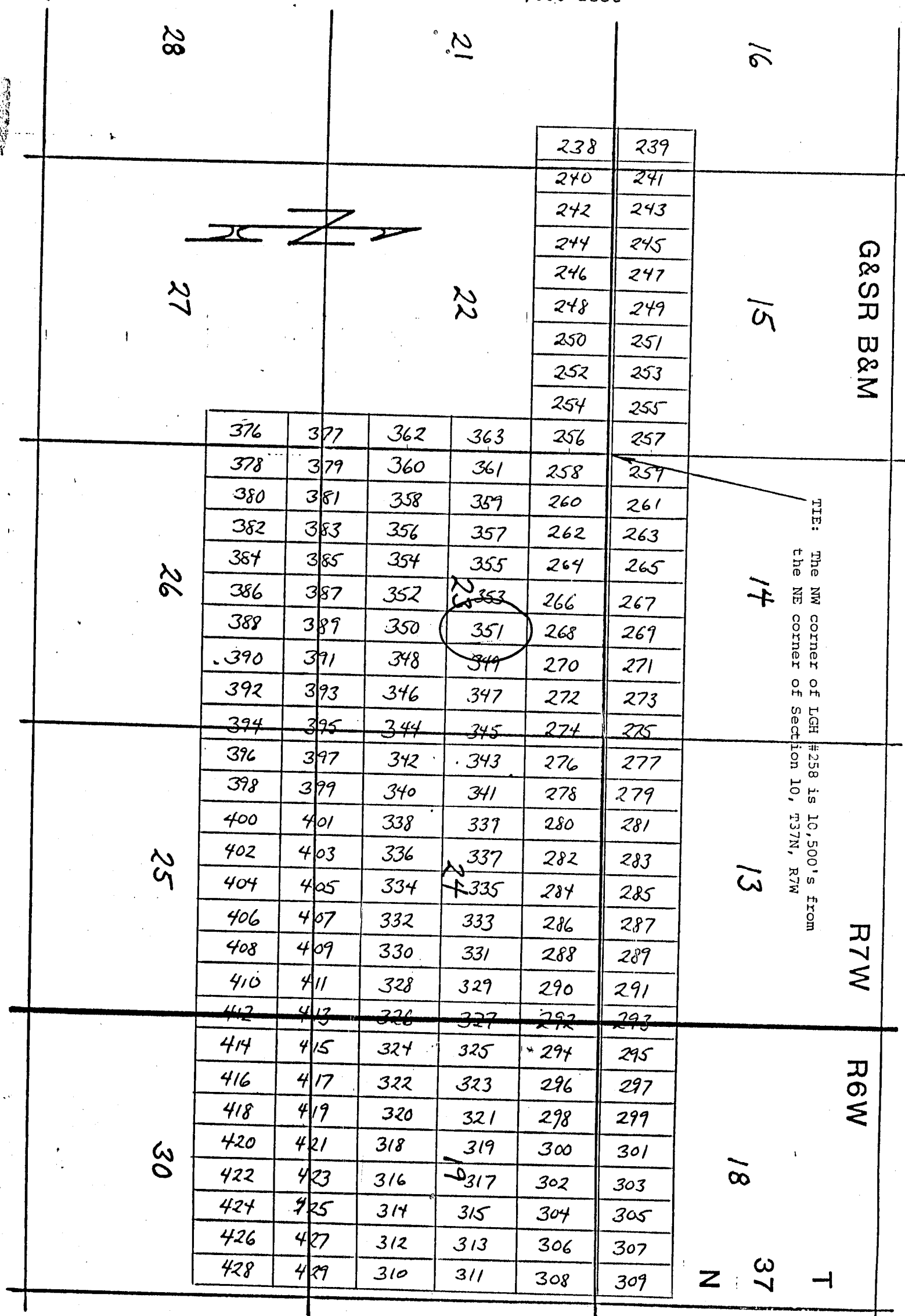

Side lines are 1,500 feet; end lines are 600 feet; bearings are North/South, East/West, parallel to the section lines.

Claim monuments are wooden stakes at least 1½" x 1½" x 4' above the ground.

NOTICE AND CERTIFICATE OF LOCATION - LODE MINING CLAIM

A MC 254989

Notice is Hereby Given that:

- 1) The name of this claim is LGH 352, a lode mining claim.
- 2) The name and post office address of the locator is:
 Pathfinder Mines Corporation 1250 W. Sunset Blvd., Suite A
 St. George, Utah 84770
- 3) The date of this location is the 25 day of March, 1988, on which date the notice of location was posted on the claim.
- 4) The locator does hereby locate and claim 1,500 linear feet vein or lode, together with 300 feet in width on each side of the center line of this claim.
- 5) The general course of the vein or lode is in a South and North direction. The location monument lies within the boundaries of this claim at Corner # 1 the NW corner, and lies on the North end of this claim, and is 1,500 feet from the opposite end of this claim.
- 6) The claim is situated in the SE SW quarter of Section 23, Twp. 37N, Rge. 7W, G & SR Base & Meridian, in the unknown Mining District, County of Mohave, State of Arizona.

The boundaries of this claim can be traced:

Beginning at the North end center monument, and running
 thence West 300 feet to NW corner monument No. 1;
 thence South 1,500 feet to SW corner monument No. 2;
 thence East 300 feet to South end center monument;
 thence East 300 feet to SE corner monument No. 3;
 thence North 1,500 feet to NE corner monument No. 4;
 thence West 300 feet to the point of beginning.

- 7) All dips, variations, spurs, angles, and all veins, ledges, or deposits within the lines of this claim, together with all water and timber and any other rights appurtenant, allowed by the laws of the State or of the United States, are hereby claimed from the effective date of this location.
- 8) Tie: Corner No. 1 of this claim is located 13500S 2400E

from the NE corner of Section 10, Twp. 37N, Rge. 7W,
 G&SR, BM.

Locator: PATHFINDER MINES CORPORATION

By: [Signature]

Agent

82:1 MJ 21 NHT 0061

RECEIVED
BLM. AZ STATE OFFICE
JUN 12 PM 1:28

LGH

LODE MINING CLAIMS
Mohave COUNTY, ARIZONA
SCALE: 1 inch = 2,000 feet

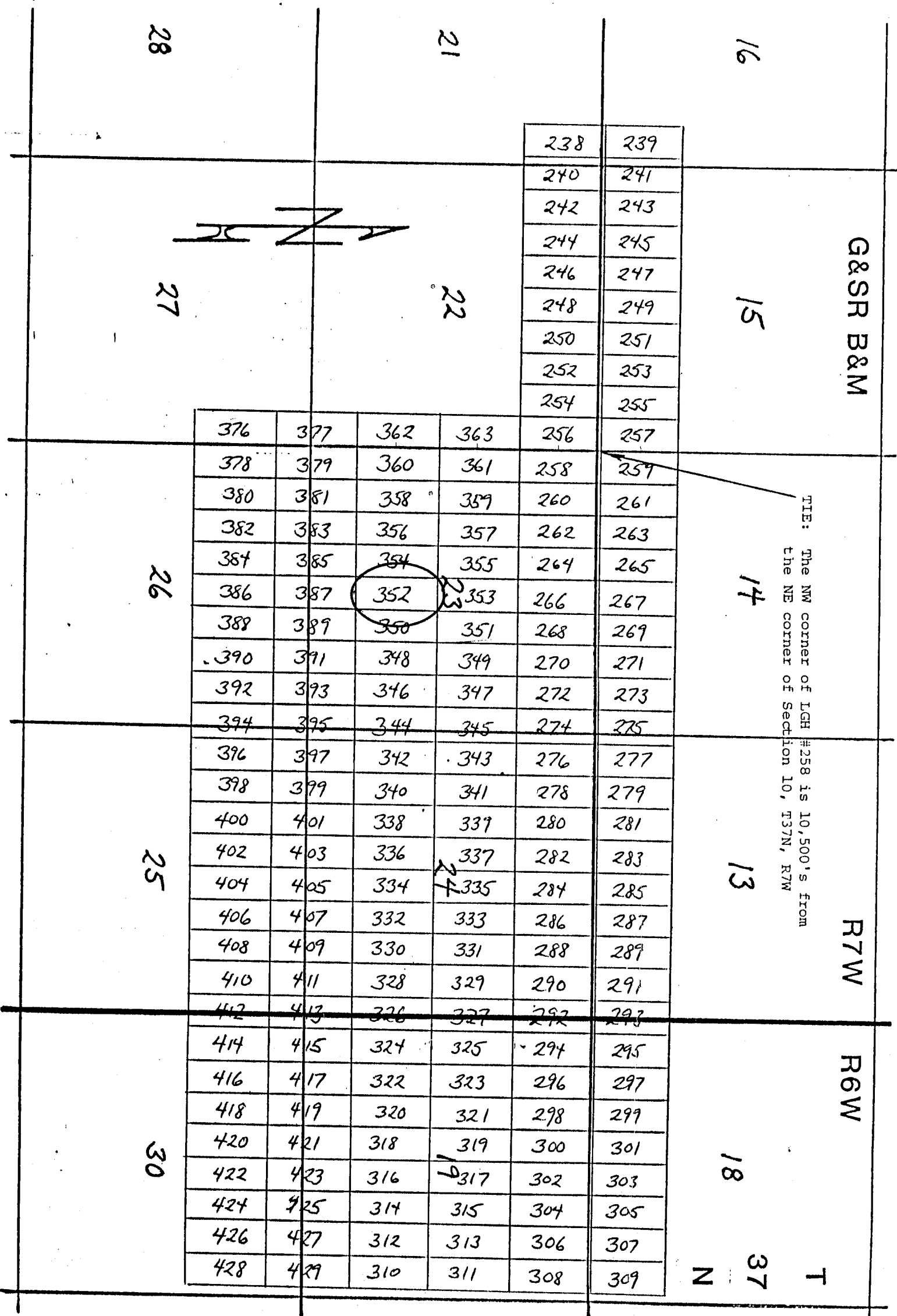

Side lines are 1,500 feet; end lines are 600 feet; bearings are North/South, East/West, parallel to the section lines.

Claim monuments are wooden stakes at least 1½" x 1½" x 4' above the ground.

NOTICE AND CERTIFICATE OF LOCATION - LODE MINING CLAIM

Notice is Hereby Given that:

- 1) The name of this claim is LGH 353, a lode mining claim.
- 2) The name and post office address of the locator is:
 Pathfinder Mines Corporation 1250 W. Sunset Blvd., Suite A
 St. George, Utah 84770
- 3) The date of this location is the 25 day of March, 1986 on which date the notice of location was posted on the claim.
- 4) The locator does hereby locate and claim 1,500 linear feet vein or lode, together with 300 feet in width on each side of the center line of this claim.
- 5) The general course of the vein or lode is in a North and South direction. The location monument lies within the boundaries of this claim at Corner # 4 the SW corner, and lies on the South end of this claim, and is 1,500 feet from the opposite end of this claim.
- 6) The claim is situated in the NE SE NW SW (all) quarter of Section 23, Twp. 37N, Rge. 7W, G & SR Base & Meridian, in the unknown Mining District, County of Mohave, State of Arizona.

The boundaries of this claim can be traced:

Beginning at the South end center monument, and running
 thence East 300 feet to SE corner monument No. 1;
 thence North 1,500 feet to NE corner monument No. 2;
 thence West 300 feet to North end center monument;
 thence West 300 feet to NW corner monument No. 3;
 thence South 1,500 feet to SW corner monument No. 4;
 thence East 300 feet to the point of beginning.

- 7) All dips, variations, spurs, angles, and all veins, ledges, or deposits within the lines of this claim, together with all water and timber and any other rights appurtenant, allowed by the laws of the State or of the United States, are hereby claimed from the effective date of this location.

- 8) Tie: Corner No. 4 of this claim is located 13500 S 2400 E

from the NE corner of Section 10, Twp. 37N, Rge. 7W,
 G&SR, BM.

Locator: PATHFINDER MINES CORPORATION

By: [Signature]

Agent

RECEIVED
 B.L.M. AZ STATE OFFICE
 APR 12 PM 1:28

A MC 254990

LGH

LODE MINING CLAIMS
Mohave COUNTY, ARIZONA
SCALE: 1 inch = 2,000 feet

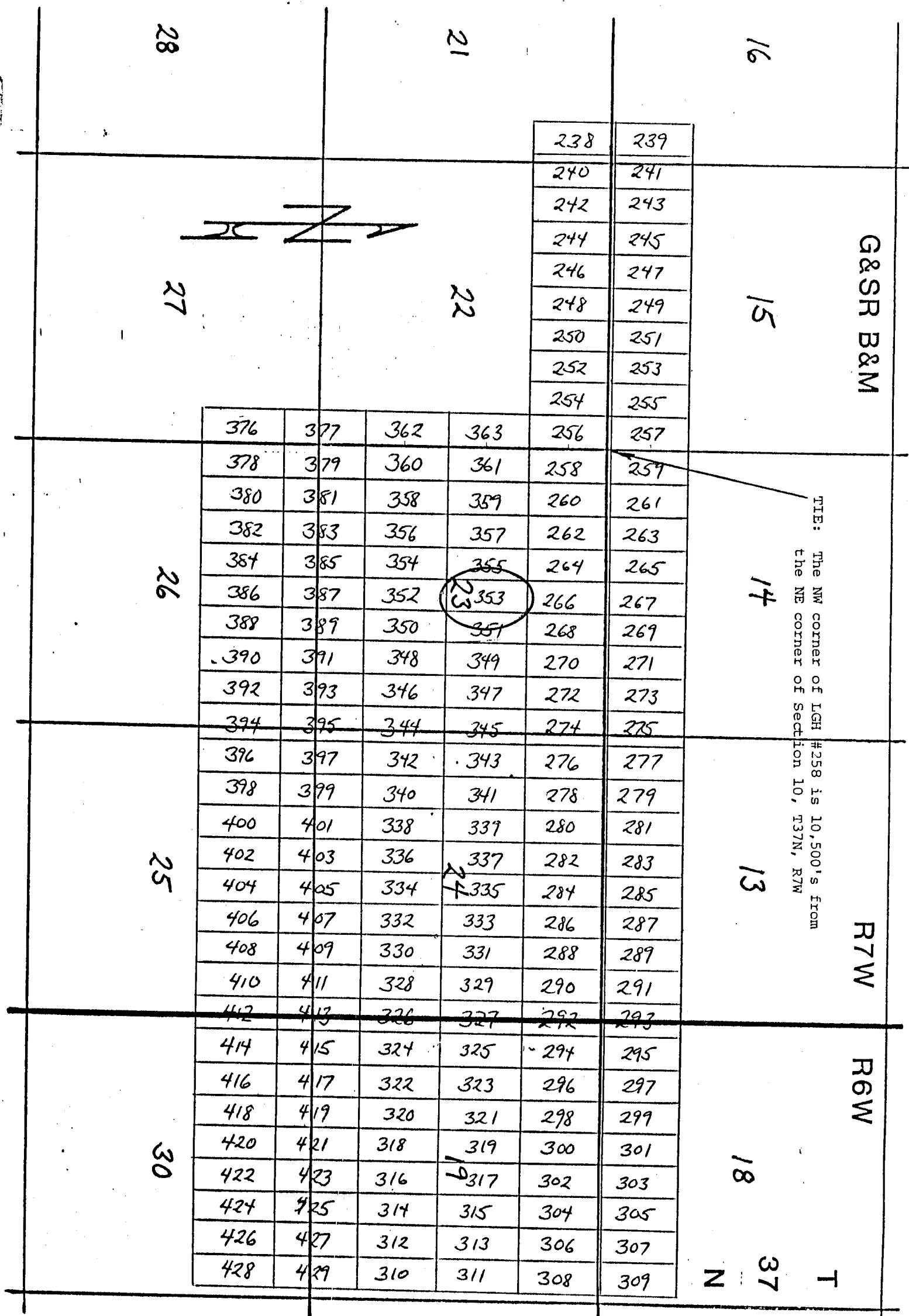

Side lines are 1,500 feet; end lines are 600 feet;
bearings are North/South, East/West, parallel to
the section lines.

Claim monuments are wooden
stakes at least 1½" x 1½" x
4' above the ground.

NOTICE AND CERTIFICATE OF LOCATION - LOPE MINING CLAIM

Notice is Hereby Given that:

- 1) The name of this claim is LGH 354, a lode mining claim.
- 2) The name and post office address of the locator is:
 Pathfinder Mines Corporation 1250 W. Sunset Blvd., Suite A
 St. George, Utah 84770
- 3) The date of this location is the 25 day of March, 1988, on which date the notice of location was posted on the claim.
- 4) The locator does hereby locate and claim 1,500 linear feet vein or lode, together with 300 feet in width on each side of the center line of this claim.
- 5) The general course of the vein or lode is in a South and North direction. The location monument lies within the boundaries of this claim at Corner # 1 the NW corner, and lies on the North end of this claim, and is 1,500 feet from the opposite end of this claim.
- 6) The claim is situated in the SW quarter of Section 23, Twp. 37N, Rge. 7W, G & SR Base & Meridian, in the unknown Mining District, County of Mohave, State of Arizona.

The boundaries of this claim can be traced:

Beginning at the North end center monument, and running
 thence West 300 feet to NW corner monument No. 1;
 thence South 1,500 feet to SW corner monument No. 2;
 thence East 300 feet to South end center monument;
 thence East 300 feet to SE corner monument No. 3;
 thence North 1,500 feet to NE corner monument No. 4;
 thence West 300 feet to the point of beginning.

- 7) All dips, variations, spurs, angles, and all veins, ledges, or deposits within the lines of this claim, together with all water and timber and any other rights appurtenant, allowed by the laws of the State or of the United States, are hereby claimed from the effective date of this location.

- 8) Tie: Corner No. 1 of this claim is located 13500'S 1800'E

from the NE corner of Section 10, Twp. 37N, Rge. 7W,
 G&SR, BM.

Locator: PATHFINDER MINES CORPORATION

By: [Signature]

Agent

82 JUN 12 PM 1:28

U.S. STATE OFFICE

RECEIVED

A MC 254991

LGH

LODE MINING CLAIMS
Mohave COUNTY, ARIZONA
SCALE: 1 inch = 2,000 feet

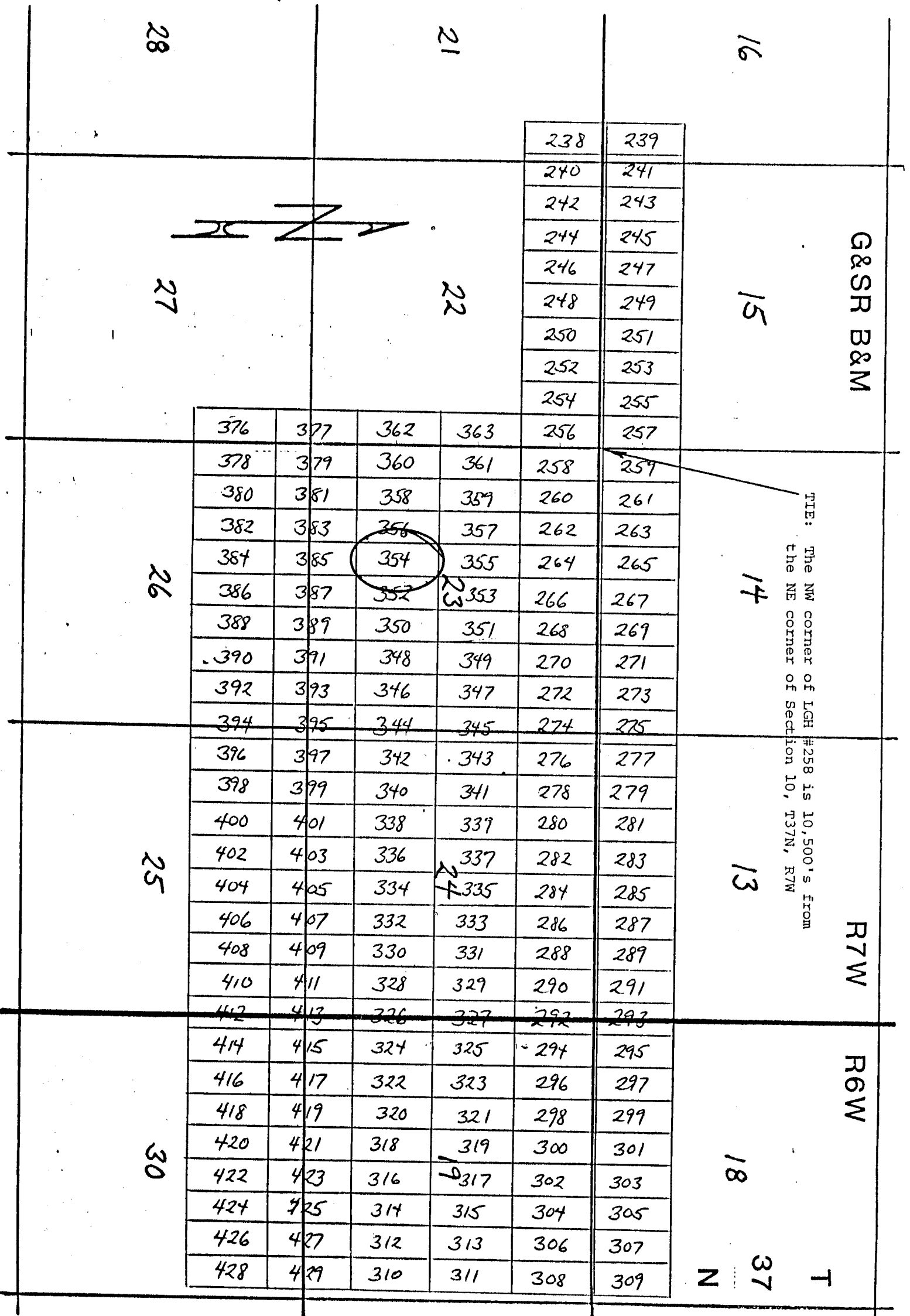

Side lines are 1,500 feet; end lines are 600 feet; bearings are North/South, East/West, parallel to the section lines.

Claim monuments are wooden stakes at least 1½" x 1½" 4' above the ground.

NOTICE AND CERTIFICATE OF LOCATION - LODE MINING CLAIM

Notice is Hereby Given that:

1) The name of this claim is LGH 355, a lode mining claim.

2) The name and post office address of the locator is:

Pathfinder Mines Corporation

1250 W. Sunset Blvd., Suite A
St. George, Utah 84770

3) The date of this location is the 25 day of March, 1986 on which date the notice of location was posted on the claim.

4) The locator does hereby locate and claim 1,500 linear feet vein or lode, together with 300 feet in width on each side of the center line of this claim.

5) The general course of the vein or lode is in a North and South direction. The location monument lies within the boundaries of this claim at Corner # 4 the SW corner, and lies on the South end of this claim, and is 1,500 feet from the opposite end of this claim.

6) The claim is situated in the NW quarter of Section 23, Twp. 37N, Rge. 7W, G & SR Base & Meridian, in the unknown Mining District, County of Mohave, State of Arizona.

The boundaries of this claim can be traced:

Beginning at the South end center monument, and running :

thence East 300 feet to SE corner monument No. 1;

thence North 1,500 feet to NE corner monument No. 2;

thence West 300 feet to North end center monument;

thence West 300 feet to NW corner monument No. 3;

thence South 1,500 feet to SW corner monument No. 4;

thence East 300 feet to the point of beginning.

7) All dips, variations, spurs, angles, and all veins, ledges, or deposits within the lines of this claim, together with all water and timber and any other rights appurtenant, allowed by the laws of the State or of the United States, are hereby claimed from the effective date of this location.

8) Tie: Corner No. 4 of this claim is located 13500 S 800 E

from the NE corner of Section 10, Twp. 37N, Rge. 7W, G&SR, BM.

Locator: PATHFINDER MINES CORPORATION

By: [Signature]
Agent

RECEIVED
BLM. AZ STATE OFFICE
APR 12 1986

A MC 254992

LGH

LODE MINING CLAIMS
Mohave COUNTY, ARIZONA
SCALE: 1 inch = 2,000 feet

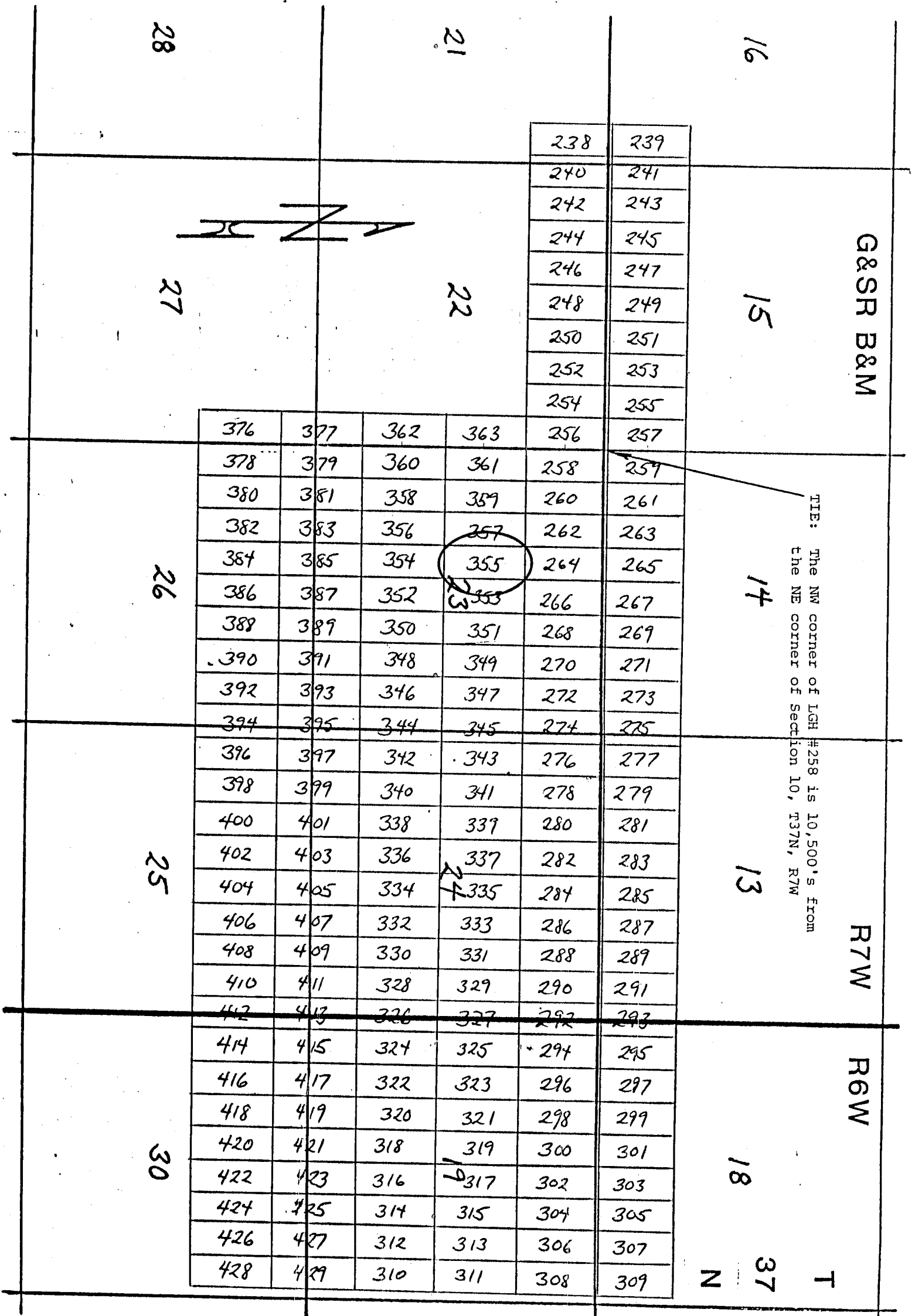

Side lines are 1,500 feet; end lines are 600 feet; bearings are North/South, East/West, parallel to the section lines.

Claim monuments are wooden stakes at least 1½" x 1½" x 4' above the ground.

NOTICE AND CERTIFICATE OF LOCATION - LODE MINING CLAIM

A MC 254993

Notice is Hereby Given that:

- 1) The name of this claim is LGH 356, a lode mining claim.
- 2) The name and post office address of the locator is:
 Pathfinder Mines Corporation 1250 W. Sunset Blvd., Suite A
 St. George, Utah 84770
- 3) The date of this location is the 25 day of March, 1988, on which date the notice of location was posted on the claim.
- 4) The locator does hereby locate and claim 1,500 linear feet vein or lode, together with 300 feet in width on each side of the center line of this claim.
- 5) The general course of the vein or lode is in a South and North direction. The location monument lies within the boundaries of this claim at Corner # 1 the NW corner, and lies on the North end of this claim, and is 1,500 feet from the opposite end of this claim.
- 6) The claim is situated in the SW quarter of Section 23, Twp. 37N, Rge. 7W, G & SR Base & Meridian, in the unknown Mining District, County of Mohave, State of Arizona.

The boundaries of this claim can be traced:

Beginning at the North end center monument, and running
 thence West 300 feet to NW corner monument No. 1;
 thence South 1,500 feet to SW corner monument No. 2;
 thence East 300 feet to South end center monument;
 thence East 300 feet to SE corner monument No. 3;
 thence North 1,500 feet to NE corner monument No. 4;
 thence West 300 feet to the point of beginning.

- 7) All dips, variations, spurs, angles, and all veins, ledges, or deposits within the lines of this claim, together with all water and timber and any other rights appurtenant, allowed by the laws of the State or of the United States, are hereby claimed from the effective date of this location.

- 8) Tie: Corner No. 1 of this claim is located 13500'S 1200'E

from the NE corner of Section 10, Twp. 37N, Rge. 7W,
 G&SR, BM.

Locator: PATHFINDER MINES CORPORATION

By: [Signature]
Agent

JUN 12 1988

RECEIVED
B.L.M. AZ STATE OFFICE

LODE MINING CLAIMS
Mohave COUNTY, ARIZONA
SCALE: 1 inch = 2,000 feet

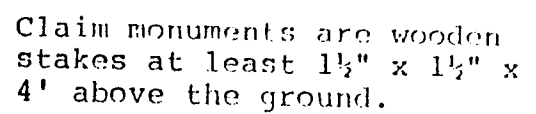

NOTICE AND CERTIFICATE OF LOCATION - LODE MINING CLAIM

Notice is Hereby Given that:

- 1) The name of this claim is LGH 357, a lode mining claim.
- 2) The name and post office address of the locator is:
 Pathfinder Mines Corporation 1250 W. Sunset Blvd., Suite A
 St. George, Utah 84770
- 3) The date of this location is the 25 day of March, 1986 on which date the notice of location was posted on the claim.
- 4) The locator does hereby locate and claim 1,500 linear feet vein or lode, together with 300 feet in width on each side of the center line of this claim.
- 5) The general course of the vein or lode is in a North and South direction. The location monument lies within the boundaries of this claim at Corner # 4 the SW corner, and lies on the South end of this claim, and is 1,500 feet from the opposite end of this claim.
- 6) The claim is situated in the NW quarter of Section 23, Twp. 37N, Rge. 7W, G & SR Base & Meridian, in the unknown Mining District, County of Mohave, State of Arizona.

The boundaries of this claim can be traced:

Beginning at the South end center monument, and running
 thence East 300 feet to SE corner monument No. 1;
 thence North 1,500 feet to NE corner monument No. 2;
 thence West 300 feet to North end center monument;
 thence West 300 feet to NW corner monument No. 3;
 thence South 1,500 feet to SW corner monument No. 4;
 thence East 300 feet to the point of beginning.

- 7) All dips, variations, spurs, angles, and all veins, ledges, or deposits within the lines of this claim, together with all water and timber and any other rights appurtenant, allowed by the laws of the State or of the United States, are hereby claimed from the effective date of this location.

- 8) Tie: Corner No. 4 of this claim is located 13500'S 1200'E

from the NE corner of Section 10, Twp. 37N, Rge. 7W, G&SR, BM.

Locator: PATHFINDER MINES CORPORATION

Witnessed By: [Signature]

Agent

82 JUN 12 PM 1:28

RECEIVED
 B.L.M. AZ STATE OFFICE

A MC 254994

LGH

LODE MINING CLAIMS
Mohave COUNTY, ARIZONA
SCALE: 1 inch = 2,000 feet

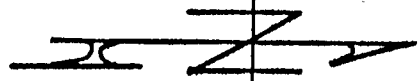

				238	239
				240	241
				242	243
				244	245
				246	247
				248	249
				250	251
				252	253
				254	255
376	377	362	363	256	257
378	379	360	361	258	259
380	381	358	359	260	261
382	383	356	357	262	263
384	385	354	355	264	265
386	387	352	353	266	267
388	389	350	351	268	269
390	391	348	349	270	271
392	393	346	347	272	273
394	395	344	345	274	275
396	397	342	343	276	277
398	399	340	341	278	279
400	401	338	339	280	281
402	403	336	337	282	283
404	405	334	335	284	285
406	407	332	333	286	287
408	409	330	331	288	289
410	411	328	329	290	291
412	413	326	327	292	293
414	415	324	325	294	295
416	417	322	323	296	297
418	419	320	321	298	299
420	421	318	319	300	301
422	423	316	317	302	303
424	425	314	315	304	305
426	427	312	313	306	307
428	429	310	311	308	309

G&SR B&M

R7W

R6W

TIE: The NW corner of LGH #258 is 10,500's from the NE corner of Section 10, T37N, R7W

Side lines are 1,500 feet; end lines are 600 feet; bearings are North/South, East/West, parallel to the section lines.

Claim monuments are wooden stakes at least 1½" x 1½" x 4' above the ground.

NOTICE AND CERTIFICATE OF LOCATION - LODE MINING CLAIM

Notice is Hereby Given that:

- 1) The name of this claim is LGH 358, a lode mining claim.
- 2) The name and post office address of the locator is:
 Pathfinder Mines Corporation 1250 W. Sunset Blvd., Suite A
 St. George, Utah 84770
- 3) The date of this location is the 25 day of March, 1988, on which date the notice of location was posted on the claim.
- 4) The locator does hereby locate and claim 1,500 linear feet vein or lode, together with 300 feet in width on each side of the center line of this claim.
- 5) The general course of the vein or lode is in a South and North direction. The location monument lies within the boundaries of this claim at Corner # 1 the NW corner, and lies on the North end of this claim, and is 1,500 feet from the opposite end of this claim.
- 6) The claim is situated in the SW quarter of Section 23, Twp. 37N, Rge. 7W, G & SR Base & Meridian, in the unknown Mining District, County of Mohave, State of Arizona.

The boundaries of this claim can be traced:

Beginning at the North end center monument, and running
 thence West 300 feet to NW corner monument No. 1;
 thence South 1,500 feet to SW corner monument No. 2;
 thence East 300 feet to South end center monument;
 thence East 300 feet to SE corner monument No. 3;
 thence North 1,500 feet to NE corner monument No. 4;
 thence West 300 feet to the point of beginning.

- 7) All dips, variations, spurs, angles, and all veins, ledges, or deposits within the lines of this claim, together with all water and timber and any other rights appurtenant, allowed by the laws of the State or of the United States, are hereby claimed from the effective date of this location.
- 8) Tie: Corner No. 1 of this claim is located 13800'S 600'E

from the NE corner of Section 10, Twp. 37N, Rge. 7W,
 G&SR, BM.

Locator: PATHFINDER MINES CORPORATION

By: [Signature]

Agent

RECEIVED
 JUN 12 1988

RECEIVED
 BLM AZ STATE OFFICE

A MC 254995

LGH

LODE MINING CLAIMS
Mohave COUNTY, ARIZONA
SCALE: 1 inch = 2,000 feet

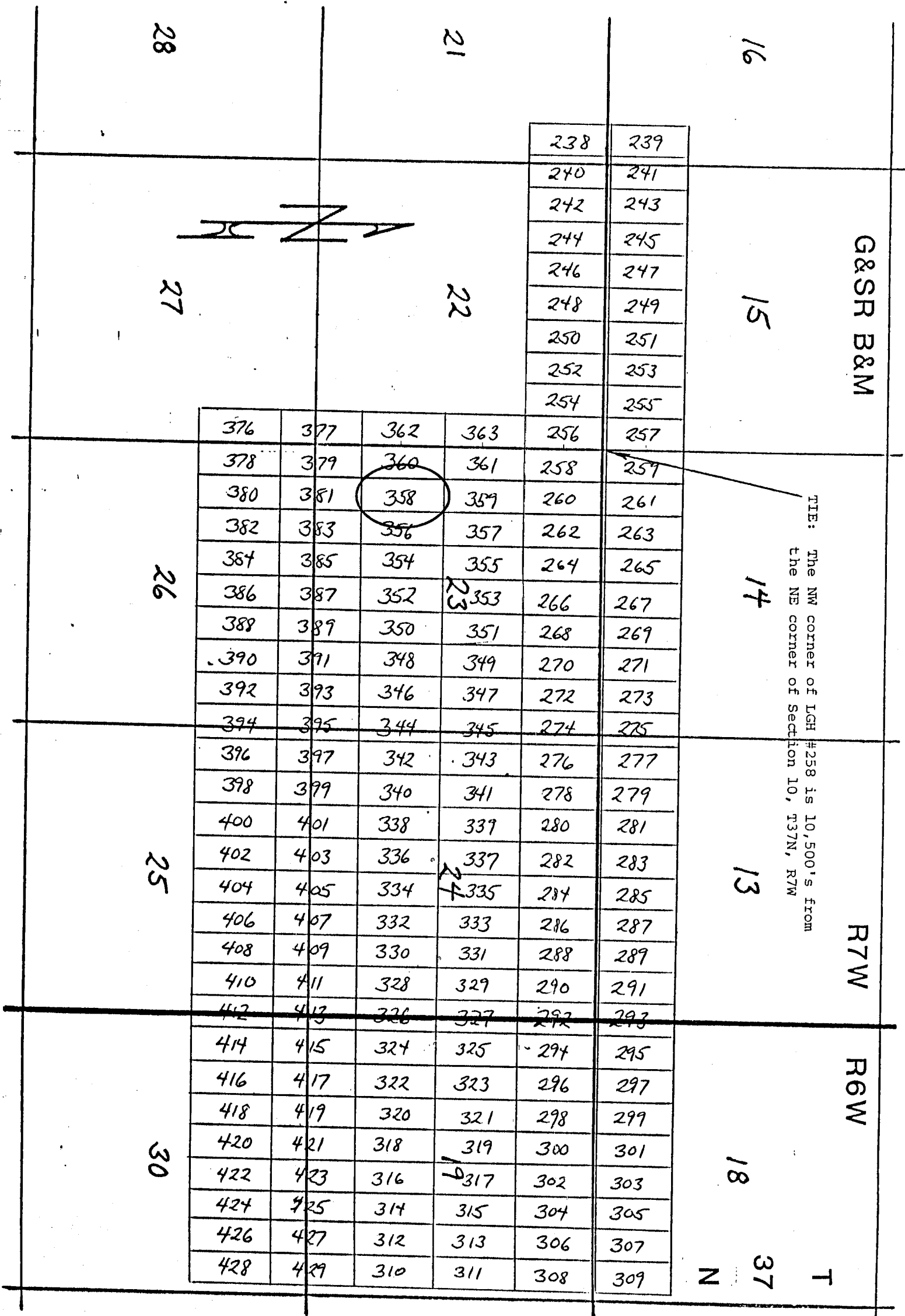

NOTICE AND CERTIFICATE OF LOCATION - LODE MINING CLAIM

Notice is Hereby Given that:

- 1) The name of this claim is LGH 359, a lode mining claim.
- 2) The name and post office address of the locator is:
 Pathfinder Mines Corporation 1250 W. Sunset Blvd., Suite A
 St. George, Utah 84770
- 3) The date of this location is the 25 day of March, 1986 on which date the notice of location was posted on the claim.
- 4) The locator does hereby locate and claim 1,500 linear feet vein or lode, together with 300 feet in width on each side of the center line of this claim.
- 5) The general course of the vein or lode is in a North and South direction. The location monument lies within the boundaries of this claim at Corner # 4 the SW corner, and lies on the South end of this claim, and is 1,500 feet from the opposite end of this claim.
- 6) The claim is situated in the NW, SW quarter of Section 23, Twp. 37N, Rge. 7W, G & SR Base & Meridian, in the unknown Mining District, County of Mohave, State of Arizona.

The boundaries of this claim can be traced:

Beginning at the South end center monument, and running
 thence East 300 feet to SE corner monument No. 1;
 thence North 1,500 feet to NE corner monument No. 2;
 thence West 300 feet to North end center monument;
 thence West 300 feet to NW corner monument No. 3;
 thence South 1,500 feet to SW corner monument No. 4;
 thence East 300 feet to the point of beginning.

- 7) All dips, variations, spurs, angles, and all veins, ledges, or deposits within the lines of this claim, together with all water and timber and any other rights appurtenant, allowed by the laws of the State or of the United States, are hereby claimed from the effective date of this location.

- 8) Tie: Corner No. 4 of this claim is located 13800S 600'E

from the NE corner of Section 10, Twp. 37N, Rge. 7W,
 G&SR, BM.

Locator: PATHFINDER MINES CORPORATION

WITNESSED BY: [Signature]

Agent

62 JUN 12 1986

U.S. DEPT. OF THE INTERIOR

RECEIVED

A MC 254996

LODE MINING CLAIMS
Mohave COUNTY, ARIZONA
SCALE: 1 inch = 2,000 feet

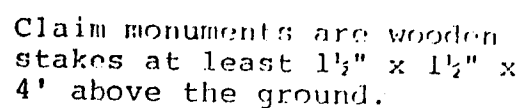

NOTICE AND CERTIFICATE OF LOCATION - LODE MINING CLAIM

Notice is Hereby Given that:

A MC 254997

- 1) The name of this claim is LGH 360, a lode mining claim.
- 2) The name and post office address of the locator is:
 Pathfinder Mines Corporation 1250 W. Sunset Blvd., Suite A
 St. George, Utah 84770
- 3) The date of this location is the 25 day of March, 1988, on which date the notice of location was posted on the claim.
- 4) The locator does hereby locate and claim 1,500 linear feet vein or lode, together with 300 feet in width on each side of the center line of this claim.
- 5) The general course of the vein or lode is in a South and North direction. The location monument lies within the boundaries of this claim at Corner # 1 the NW corner, and lies on the North end of this claim, and is 1,500 feet from the opposite end of this claim.
- 6) The claim is situated in the SW quarter of Section 23, Twp. 37N, Rge. 7W, G & SR Base & Meridian, in the unknown Mining District, County of Mohave, State of Arizona.

The boundaries of this claim can be traced:

Beginning at the North end center monument, and runningthence West 300 feet to NW corner monument No. 1;thence South 1,500 feet to SW corner monument No. 2;thence East 300 feet to South end center monument;thence East 300 feet to SE corner monument No. 3;thence North 1,500 feet to NE corner monument No. 4;thence West 300 feet to the point of beginning.

- 7) All dips, variations, spurs, angles, and all veins, ledges, or deposits within the lines of this claim, together with all water and timber and any other rights appurtenant, allowed by the laws of the State or of the United States, are hereby claimed from the effective date of this location.
- 8) Tie: Corner No. 1 of this claim is located 13400' S 0' E

from the NE corner of Section 10, Twp. 37N, Rge. 7W, G&SR, BM.

Locator: PATHFINDER MINES CORPORATION

Witnessed By: [Signature]
Agent

RECEIVED

RECEIVED
B.L.M. AZ STATE OFFICE
JUN 12 1988

LGH

LODE MINING CLAIMS
Mohave COUNTY, ARIZONA
SCALE: 1 inch = 2,000 feet

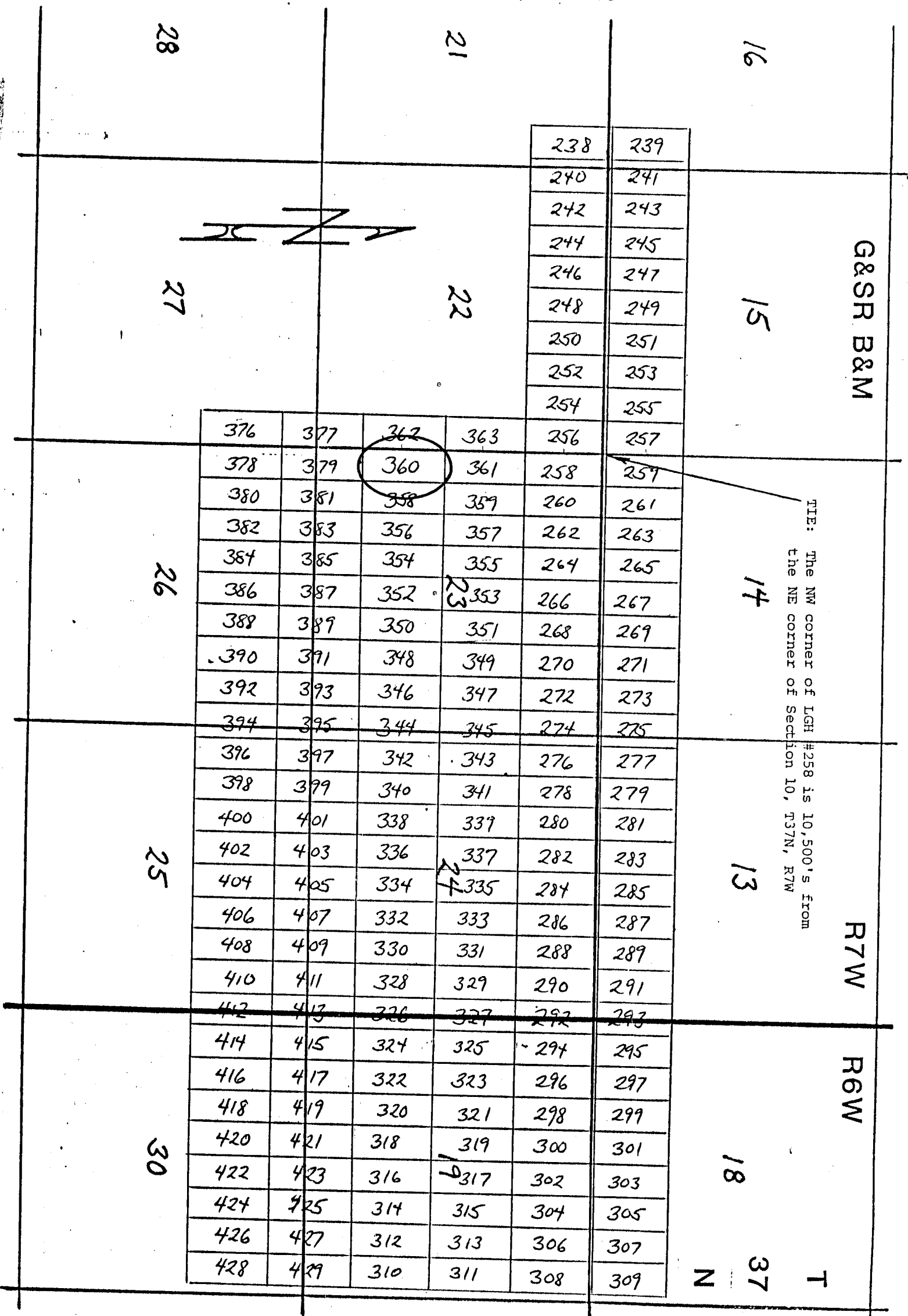

NOTICE AND CERTIFICATE OF LOCATION - LODE MINING CLAIM

Notice is Hereby Given that:

A MC 254998

- 1) The name of this claim is LGH 361, a lode mining claim.
- 2) The name and post office address of the locator is:
 Pathfinder Mines Corporation | 1250 W. Sunset Blvd., Suite A
 St. George, Utah 84770
- 3) The date of this location is the 25 day of March, 1986 on which date the notice of location was posted on the claim.
- 4) The locator does hereby locate and claim 1,500 linear feet vein or lode, together with 300 feet in width on each side of the center line of this claim.
- 5) The general course of the vein or lode is in a North and South direction. The location monument lies within the boundaries of this claim at Corner # 4 the SW corner, and lies on the South end of this claim, and is 1,500 feet from the opposite end of this claim.
- 6) The claim is situated in the NW, SW quarter of Section 23, Twp. 37N, Rge. 7W, G & SR Base & Meridian, in the unknown Mining District, County of Mohave, State of Arizona.

The boundaries of this claim can be traced:

Beginning at the South end center monument, and running
 thence East 300 feet to SE corner monument No. 1;
 thence North 1,500 feet to NE corner monument No. 2;
 thence West 300 feet to North end center monument;
 thence West 300 feet to NW corner monument No. 3;
 thence South 1,500 feet to SW corner monument No. 4;
 thence East 300 feet to the point of beginning.

- 7) All dips, variations, spurs, angles, and all veins, ledges, or deposits within the lines of this claim, together with all water and timber and any other rights appurtenant, allowed by the laws of the State or of the United States, are hereby claimed from the effective date of this location.

- 8) Tie: Corner No. 4 of this claim is located 13500'S O'E

from the NE corner of Section 10, Twp. 37N, Rge. 7W,
 G&SR, BM.

Locator: PATHFINDER MINES CORPORATION

By: [Signature]

Agent

1008 JUN 12 PM 12:29

B.L.M. AZ STATE OFFICE

RECEIVED

LGH

LODE MINING CLAIMS
Mohave COUNTY, ARIZONA
SCALE: 1 inch = 2,000 feet

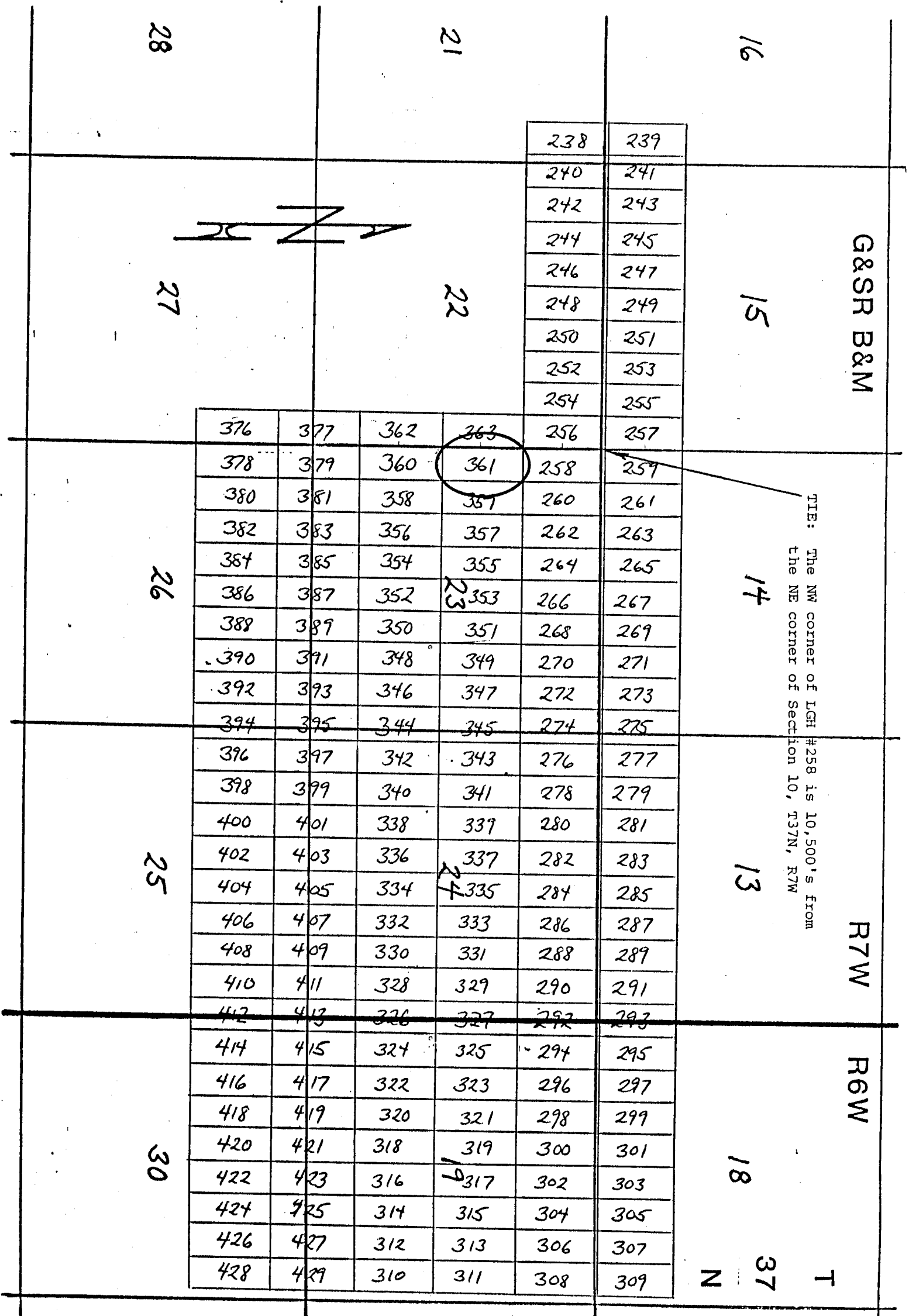

Side lines are 1,500 feet; end lines are 600 feet; bearings are North/South, East/West, parallel to the section lines.

Claim monuments are wooden stakes at least 1 1/2" x 1 1/2" x 4' above the ground.

NOTICE AND CERTIFICATE OF LOCATION - LODE MINING CLAIM

A MC 254999

Notice is Hereby Given that:

- 1) The name of this claim is LGH 362, a lode mining claim.
- 2) The name and post office address of the locator is:
 Pathfinder Mines Corporation 1250 W. Sunset Blvd., Suite A
 St. George, Utah 84770
- 3) The date of this location is the 25 day of March, 1988, on which date the notice of location was posted on the claim.
- 4) The locator does hereby locate and claim 1,500 linear feet vein or lode, together with 300 feet in width on each side of the center line of this claim.
- 5) The general course of the vein or lode is in a South and North direction. The location monument lies within the boundaries of this claim at Corner # 1 the NW corner, and lies on the North end of this claim, and is 1,500 feet from the opposite end of this claim.
- 6) The claim is situated in the SE quarter of Section 22, Twp. 37N, Rge. 7W, G & SR Base & Meridian, in the unknown Mining District, County of Mohave, State of Arizona.

The boundaries of this claim can be traced:

Beginning at the North end center monument, and running
 thence West 300 feet to NW corner monument No. 1;
 thence South 1,500 feet to SW corner monument No. 2;
 thence East 300 feet to South end center monument;
 thence East 300 feet to SE corner monument No. 3;
 thence North 1,500 feet to NE corner monument No. 4;
 thence West 300 feet to the point of beginning.

- 7) All dips, variations, spurs, angles, and all veins, ledges, or deposits within the lines of this claim, together with all water and timber and any other rights appurtenant, allowed by the laws of the State or of the United States, are hereby claimed from the effective date of this location.
- 8) Tie: Corner No. 1 of this claim is located 13500's 600' W

from the NE corner of Section 10, Twp. 37N, Rge. 7W,
 G&SR, BM.

Locator: PATHFINDER MINES CORPORATION

By: ALD Githu

Agent

JUN 12 PM 1:29

RECEIVED

RECEIVED

LGH

LODE MINING CLAIMS
Mohave COUNTY, ARIZONA
SCALE: 1 inch = 2,000 feet

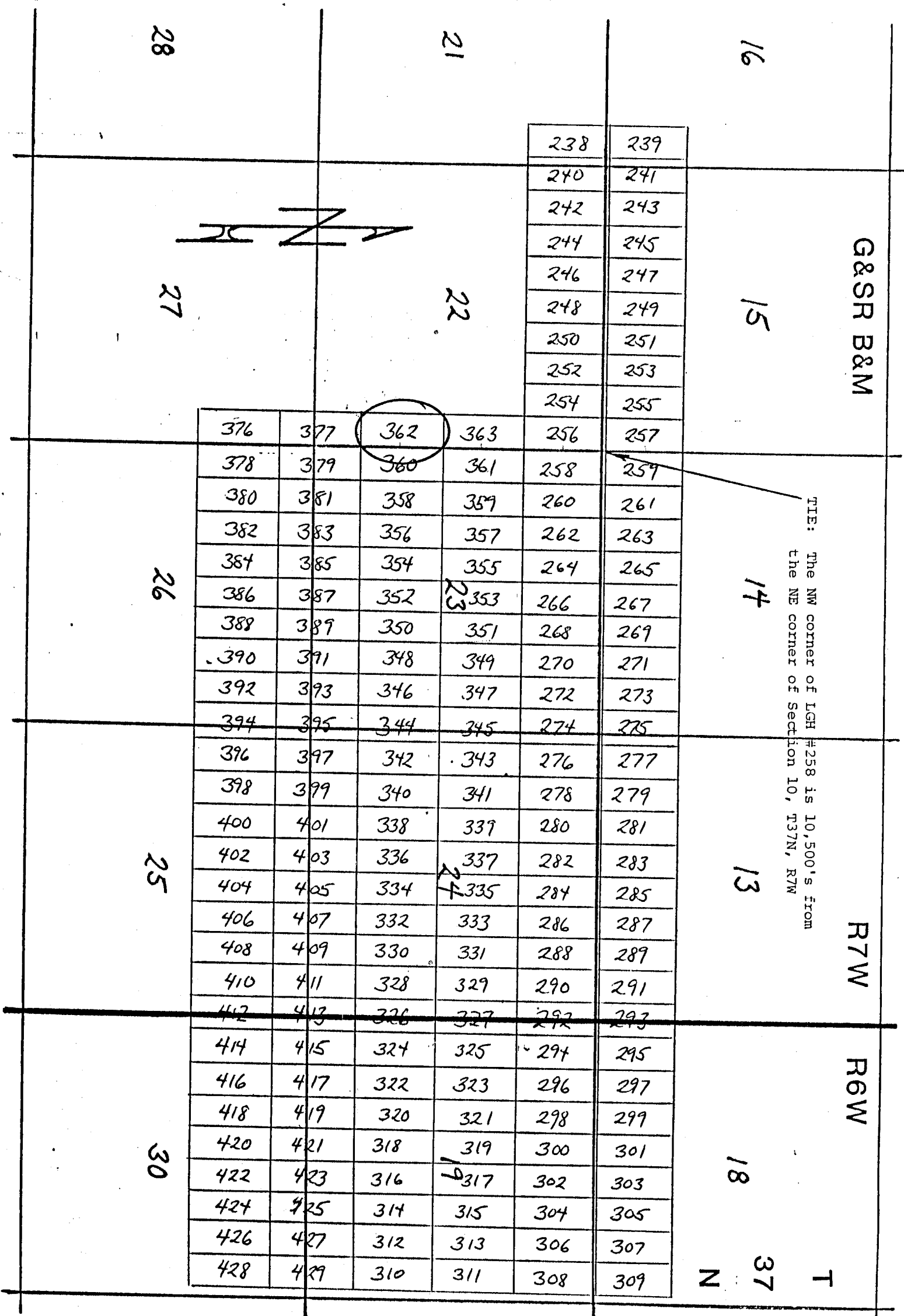

Side lines are 1,500 feet; end lines are 600 feet; bearings are North/South, East/West, parallel to the section lines.

Claim monuments are wooden stakes at least 1½" x 1½" x 4' above the ground.

NOTICE AND CERTIFICATE OF LOCATION - LODE MINING CLAIM

A MC 255000

Notice is Hereby Given that:

- 1) The name of this claim is LGH 363, a lode mining claim.
- 2) The name and post office address of the locator is:
 Pathfinder Mines Corporation 1250 W. Sunset Blvd., Suite A
 St. George, Utah 84770
- 3) The date of this location is the 25 day of March, 1986 on which date the notice of location was posted on the claim.
- 4) The locator does hereby locate and claim 1,500 linear feet vein or lode, together with 300 feet in width on each side of the center line of this claim.
- 5) The general course of the vein or lode is in a North and South direction. The location monument lies within the boundaries of this claim at Corner # 4 the SW corner, and lies on the South end of this claim, and is 1,500 feet from the opposite end of this claim.
- 6) The claim is situated in the NESE quarter of Section 22, Twp. 37N, Rge. 7W, G & SR Base & Meridian, in the unknown Mining District, County of Mohave, State of Arizona.

The boundaries of this claim can be traced:

Beginning at the South end center monument, and running
 thence East 300 feet to SE corner monument No. 1;
 thence North 1,500 feet to NE corner monument No. 2;
 thence West 300 feet to North end center monument;
 thence West 300 feet to NW corner monument No. 3;
 thence South 1,500 feet to SW corner monument No. 4;
 thence East 300 feet to the point of beginning.

- 7) All dips, variations, spurs, angles, and all veins, ledges, or deposits within the lines of this claim, together with all water and timber and any other rights appurtenant, allowed by the laws of the State or of the United States, are hereby claimed from the effective date of this location.

- 8) Tie: Corner No. 4 of this claim is located 18500'S 600'W

from the NE corner of Section 10, Twp. 37N, Rge. 7W,
 G&SR, BM.

Locator: PATHFINDER MINES CORPORATION

By:

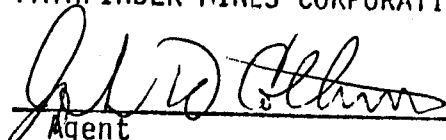
 Agent

RECEIVED
 B.L.M. AZ STATE OFFICE
 JUN 12 PM 1:29
 PHOENIX, ARIZONA

LGH

LODE MINING CLAIMS
Mohave COUNTY, ARIZONA
SCALE: 1 inch = 2,000 feet

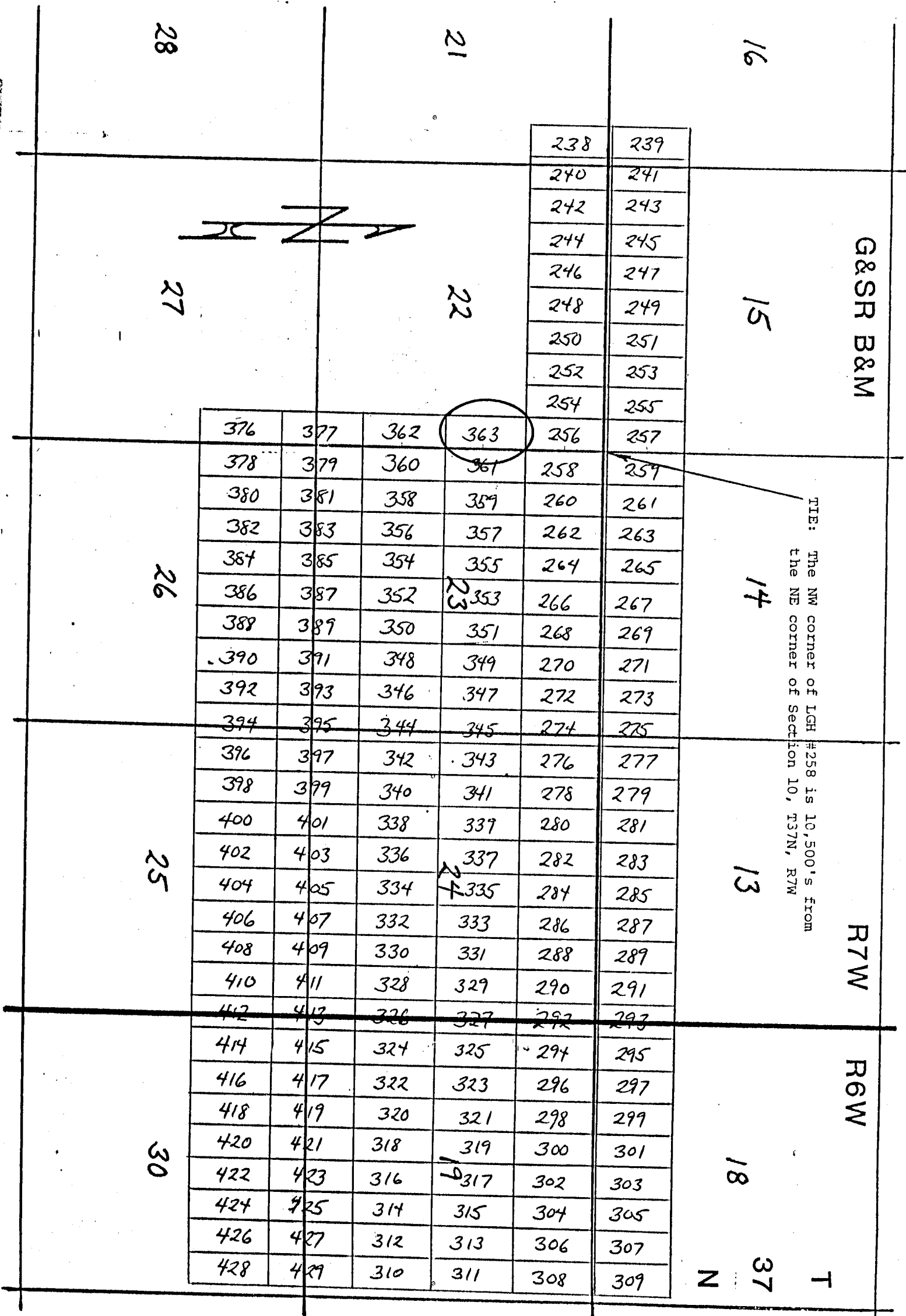

Side lines are 1,500 feet; end lines are 600 feet; bearings are North/South, East/West, parallel to the section lines.

Claim monuments are wooden stakes at least 1½" x 1½" x 4' above the ground.

NOTICE AND CERTIFICATE OF LOCATION - LODE MINING CLAIM

A MC 255001

Notice is Hereby Given that:

- 1) The name of this claim is LGH 364, a lode mining claim.
- 2) The name and post office address of the locator is:
 Pathfinder Mines Corporation 1250 W. Sunset Blvd., Suite A
 St. George, Utah 84770
- 3) The date of this location is the 5th day of April, 1988, on which date the notice of location was posted on the claim.
- 4) The locator does hereby locate and claim 1,500 linear feet vein or lode, together with 300 feet in width on each side of the center line of this claim.
- 5) The general course of the vein or lode is in a South and North direction. The location monument lies within the boundaries of this claim at Corner # 1 the NW corner, and lies on the North end of this claim, and is 1,500 feet from the opposite end of this claim.
- 6) The claim is situated in the NE quarter of Section 27, Twp. 37N, Rge. 7W, G & SR Base & Meridian, in the unknown Mining District, County of Mohave, State of Arizona.

The boundaries of this claim can be traced:

Beginning at the North end center monument, and running
 thence West 300 feet to NW corner monument No. 1;
 thence South 1,500 feet to SW corner monument No. 2;
 thence East 300 feet to South end center monument;
 thence East 300 feet to SE corner monument No. 3;
 thence North 1,500 feet to NE corner monument No. 4;
 thence West 300 feet to the point of beginning.

- 7) All dips, variations, spurs, angles, and all veins, ledges, or deposits within the lines of this claim, together with all water and timber and any other rights appurtenant, allowed by the laws of the State or of the United States, are hereby claimed from the effective date of this location.
- 8) Tie: Corner No. 1 of this claim is located 16500 S * 1200 W

from the NE corner of Section 10, Twp. 37N, Rge. 7W,
 G&SR, BM.

Locator: PATHFINDER MINES CORPORATION

By: [Signature]
AgentRECEIVED
B.L.M. AZ STATE OFFICE
JUN 12 PM 1:29RECEIVED
B.L.M. AZ STATE OFFICE
JUN 12 PM 1:29

LGH

LODE MINING CLAIMS
Mohave COUNTY, ARIZONA
SCALE: 1 inch = 2,000 feet

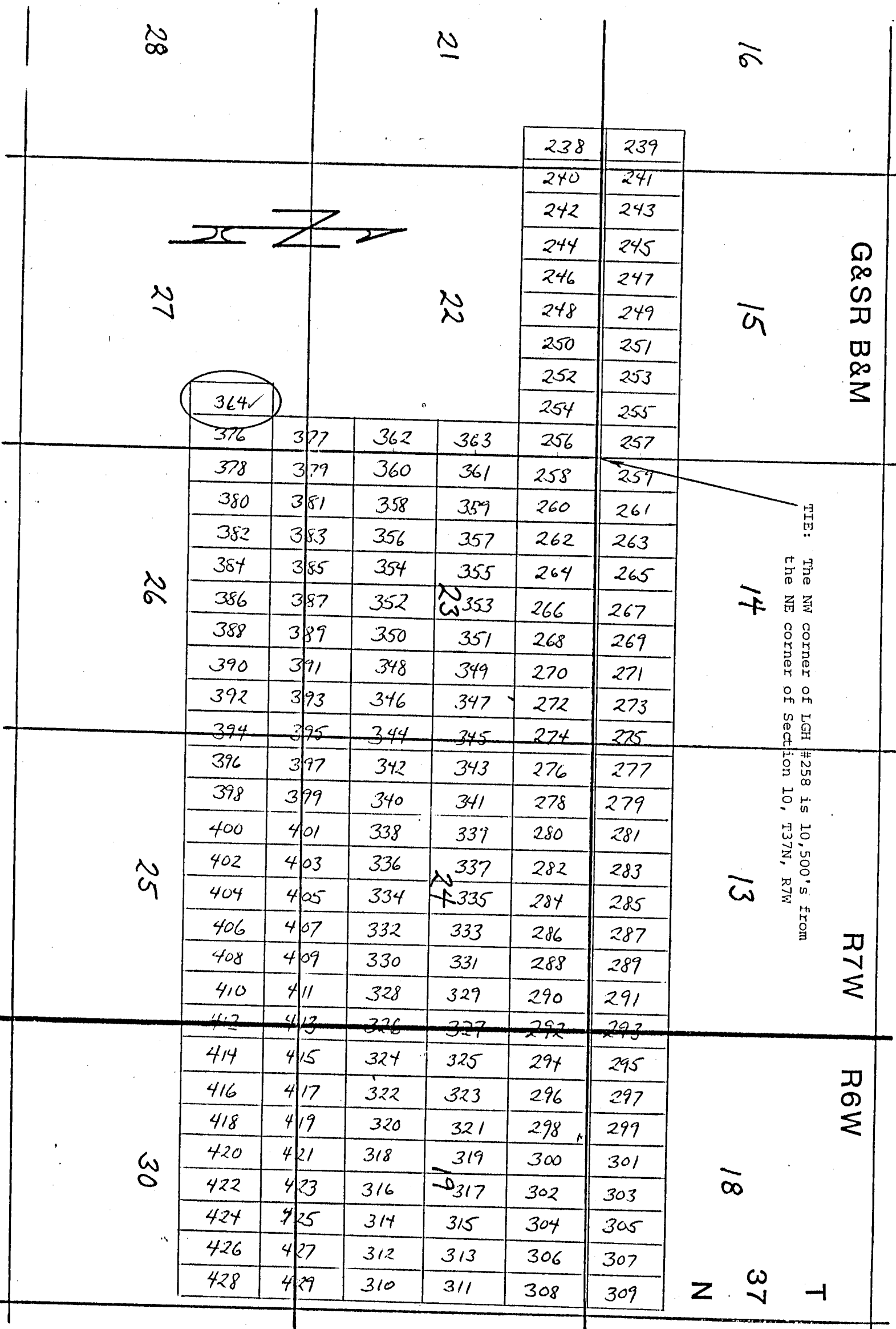

Side lines are 1,500 feet; end lines are 600 feet; bearings are North/South, East/West, parallel to the section lines.

Claim monuments are wooden stakes at least 1½" x 1½" x 4' above the ground.

NOTICE AND CERTIFICATE OF LOCATION - LODE MINING CLAIM

Notice is Hereby Given that:

- 1) The name of this claim is LGH 365, a lode mining claim.
- 2) The name and post office address of the locator is:
 Pathfinder Mines Corporation 1250 W. Sunset Blvd., Suite A
 St. George, Utah 84770
- 3) The date of this location is the 5th day of April, 1986 on which date the notice of location was posted on the claim.
- 4) The locator does hereby locate and claim 1,500 linear feet vein or lode, together with 300 feet in width on each side of the center line of this claim.
- 5) The general course of the vein or lode is in a North and South direction. The location monument lies within the boundaries of this claim at Corner # 4 the SW corner, and lies on the South end of this claim, and is 1,500 feet from the opposite end of this claim.
- 6) The claim is situated in the NE+SE quarter of Section 27, Twp. 37N, Rge. 7W, G & SR Base & Meridian, in the unknown Mining District, County of Mohave, State of Arizona.

The boundaries of this claim can be traced:

- Beginning at the South end center monument, and running
- thence East 300 feet to SE corner monument No. 1;
- thence North 1,500 feet to NE corner monument No. 2;
- thence West 300 feet to North end center monument;
- thence West 300 feet to NW corner monument No. 3;
- thence South 1,500 feet to SW corner monument No. 4;
- thence East 300 feet to the point of beginning.
- 7) All dips, variations, spurs, angles, and all veins, ledges, or deposits within the lines of this claim, together with all water and timber and any other rights appurtenant, allowed by the laws of the State or of the United States, are hereby claimed from the effective date of this location.
 - 8) Tie: Corner No. 4 of this claim is located 19,500' S & 600' W

from the NE corner of Section 10, Twp. 37N, Rge. 7W, G&SR, BM.

Locator: PATHFINDER MINES CORPORATION

By:

Agent

RECEIVED

STATE OF ARIZONA

RECEIVED

A MC 255002

LGH

LODE MINING CLAIMS
 MOHAVE COUNTY, ARIZONA
 SCALE: 1 inch = 2,000 feet

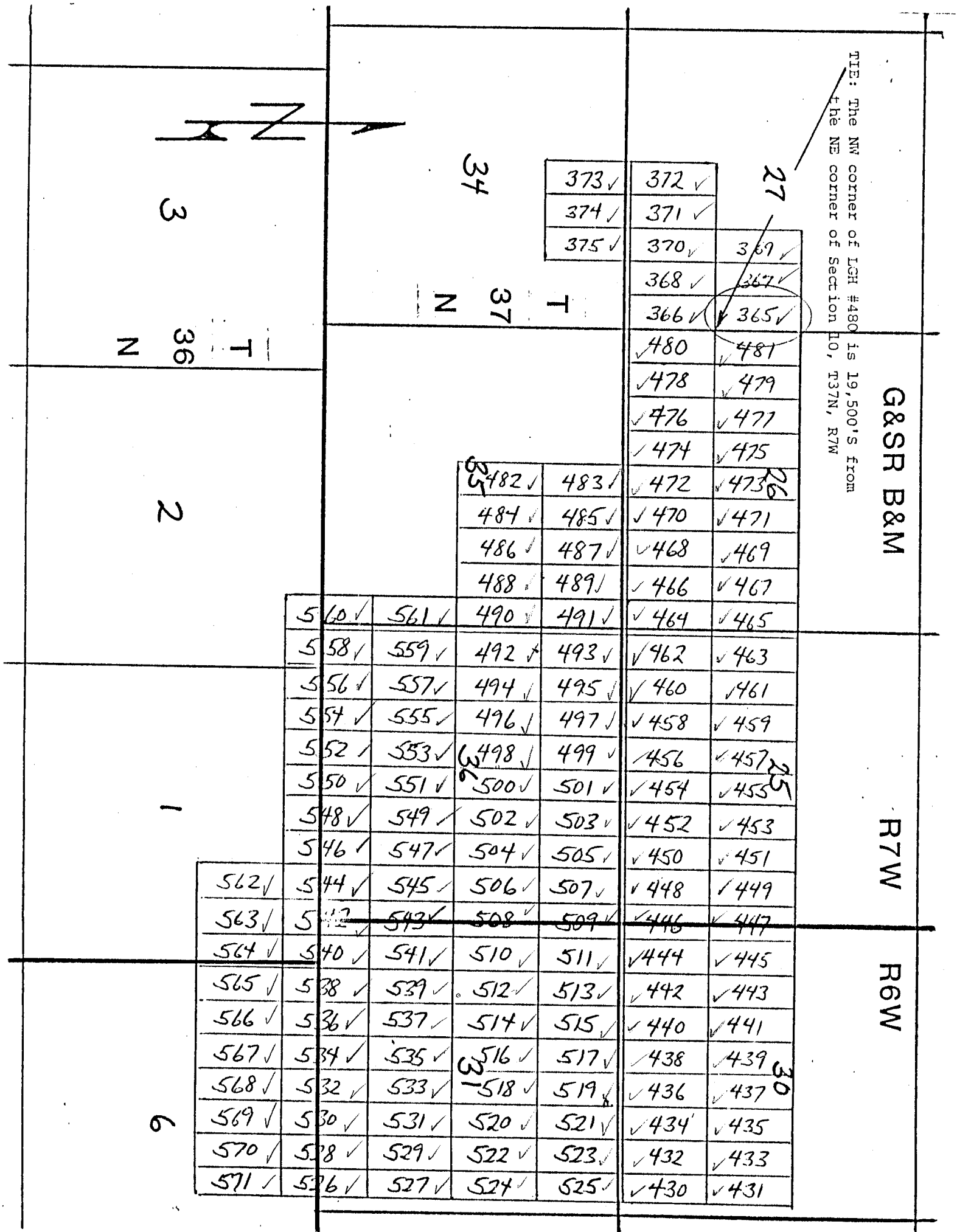

NOTICE AND CERTIFICATE OF LOCATION - LODE MINING CLAIM

Notice is Hereby Given that:

- 1) The name of this claim is LGH 366, a lode mining claim.
- 2) The name and post office address of the locator is:
 Pathfinder Mines Corporation 1250 W. Sunset Blvd., Suite A
 St. George, Utah 84770
- 3) The date of this location is the 5th day of April, 1988, on which date the notice of location was posted on the claim.
- 4) The locator does hereby locate and claim 1,500 linear feet vein or lode, together with 300 feet in width on each side of the center line of this claim.
- 5) The general course of the vein or lode is in a South and North direction. The location monument lies within the boundaries of this claim at Corner # 1 the NW corner, and lies on the North end of this claim, and is 1,500 feet from the opposite end of this claim.
- 6) The claim is situated in the SE quarter of Section 27, Twp. 37N, Rge. 7W, G & SR Base & Meridian, in the unknown Mining District, County of Mohave, State of Arizona.

The boundaries of this claim can be traced:

Beginning at the North end center monument, and running
 thence West 300 feet to NW corner monument No. 1;
 thence South 1,500 feet to SW corner monument No. 2;
 thence East 300 feet to South end center monument;
 thence East 300 feet to SE corner monument No. 3;
 thence North 1,500 feet to NE corner monument No. 4;
 thence West 300 feet to the point of beginning.

- 7) All dips, variations, spurs, angles, and all veins, ledges, or deposits within the lines of this claim, together with all water and timber and any other rights appurtenant, allowed by the laws of the State or of the United States, are hereby claimed from the effective date of this location.
- 8) Tie: Corner No. 1 of this claim is located 19,500'S + 600'W

from the NE corner of Section 10, Twp. 37N, Rge. 7W, G&SR, BM.

Locator: PATHFINDER MINES CORPORATION

By: [Signature]
 Agent

1988 JUN 12 PM 1:20

RECEIVED
 BULLS EYES ZV WIDE
 02A10001

A MC 255003

LGH

LODE MINING CLAIMS
MOHAVE COUNTY, ARIZONA
SCALE: 1 inch = 2,000 feet

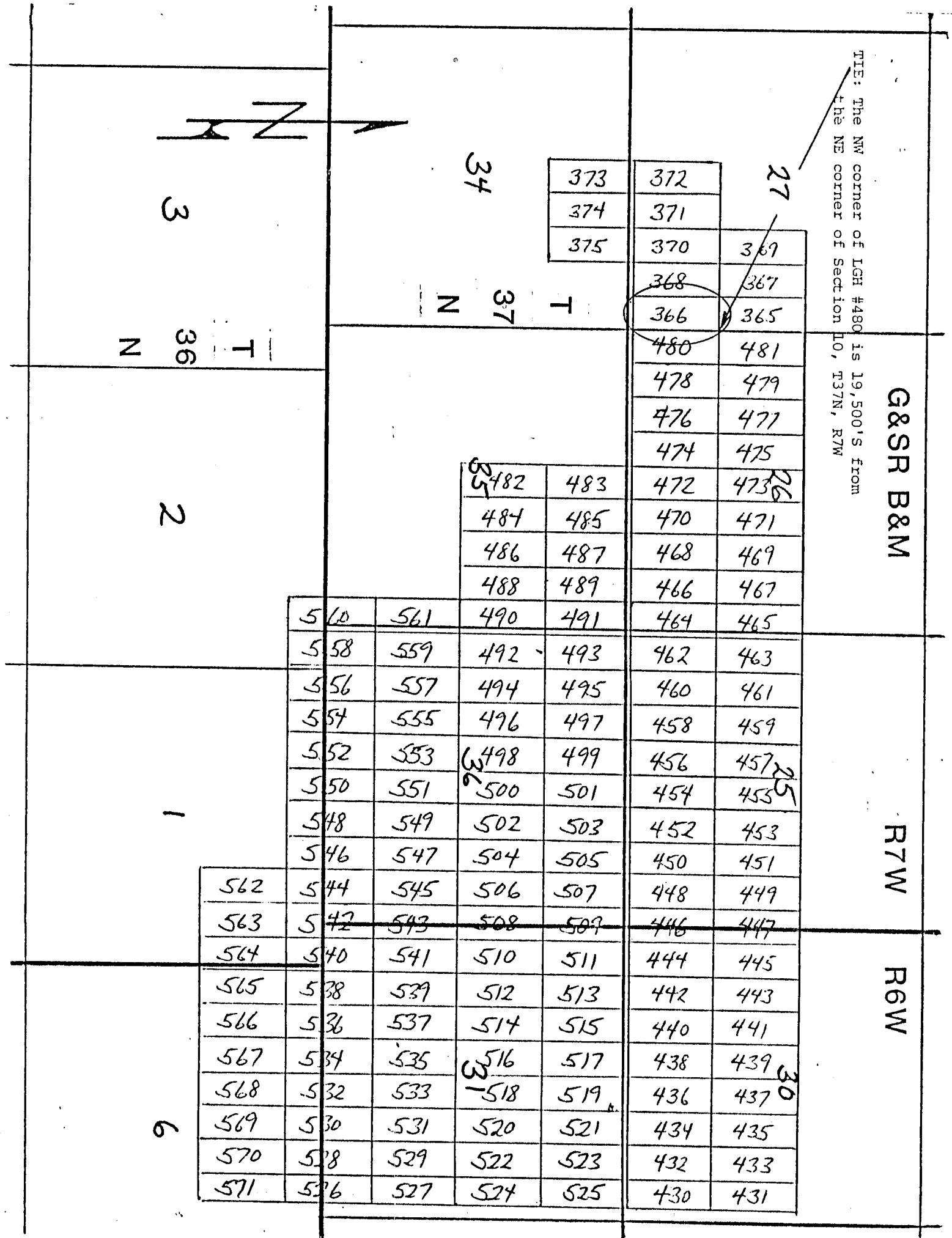

Side lines are 1,500 feet; end lines are 600 feet; bearings are North/South, East/West, parallel to the section lines.

Claim monuments are wooden stakes at least 1½" x 1½" x 4' above the ground.

NOTICE AND CERTIFICATE OF LOCATION - LODE MINING CLAIM

Notice is Hereby Given that:

- 1) The name of this claim is LGH 367, a lode mining claim.
- 2) The name and post office address of the locator is:
 Pathfinder Mines Corporation 1250 W. Sunset Blvd., Suite A
 St. George, Utah 84770
- 3) The date of this location is the 5th day of April, 1986 on which date the notice of location was posted on the claim.
- 4) The locator does hereby locate and claim 1,500 linear feet vein or lode, together with 300 feet in width on each side of the center line of this claim.
- 5) The general course of the vein or lode is in a North and South direction. The location monument lies within the boundaries of this claim at Corner # 4 the SW corner, and lies on the South end of this claim, and is 1,500 feet from the opposite end of this claim.
- 6) The claim is situated in the NE+SE quarter of Section 27, Twp. 37N, Rge. 7W, G & SR Base & Meridian, in the unknown Mining District, County of Mohave, State of Arizona.

The boundaries of this claim can be traced:

Beginning at the South end center monument, and running
 thence East 300 feet to SE corner monument No. 1;
 thence North 1,500 feet to NE corner monument No. 2;
 thence West 300 feet to North end center monument;
 thence West 300 feet to NW corner monument No. 3;
 thence South 1,500 feet to SW corner monument No. 4;
 thence East 300 feet to the point of beginning.

- 7) All dips, variations, spurs, angles, and all veins, ledges, or deposits within the lines of this claim, together with all water and timber and any other rights appurtenant, allowed by the laws of the State or of the United States, are hereby claimed from the effective date of this location.

- 8) Tie: Corner No. 4 of this claim is located 19,500'S + 1200'W

from the NE corner of Section 10, Twp. 37N, Rge. 7W,
 G&SR, BM.

Locator: PATHFINDER MINES CORPORATION

By: John D. Colton

Agent

62 JUN 12 PM 1:29

RECEIVED

RECEIVED

A MC 255004

LGH

LODE MINING CLAIMS
MOHAVE COUNTY, ARIZONA
SCALE: 1 inch = 2,000 feet

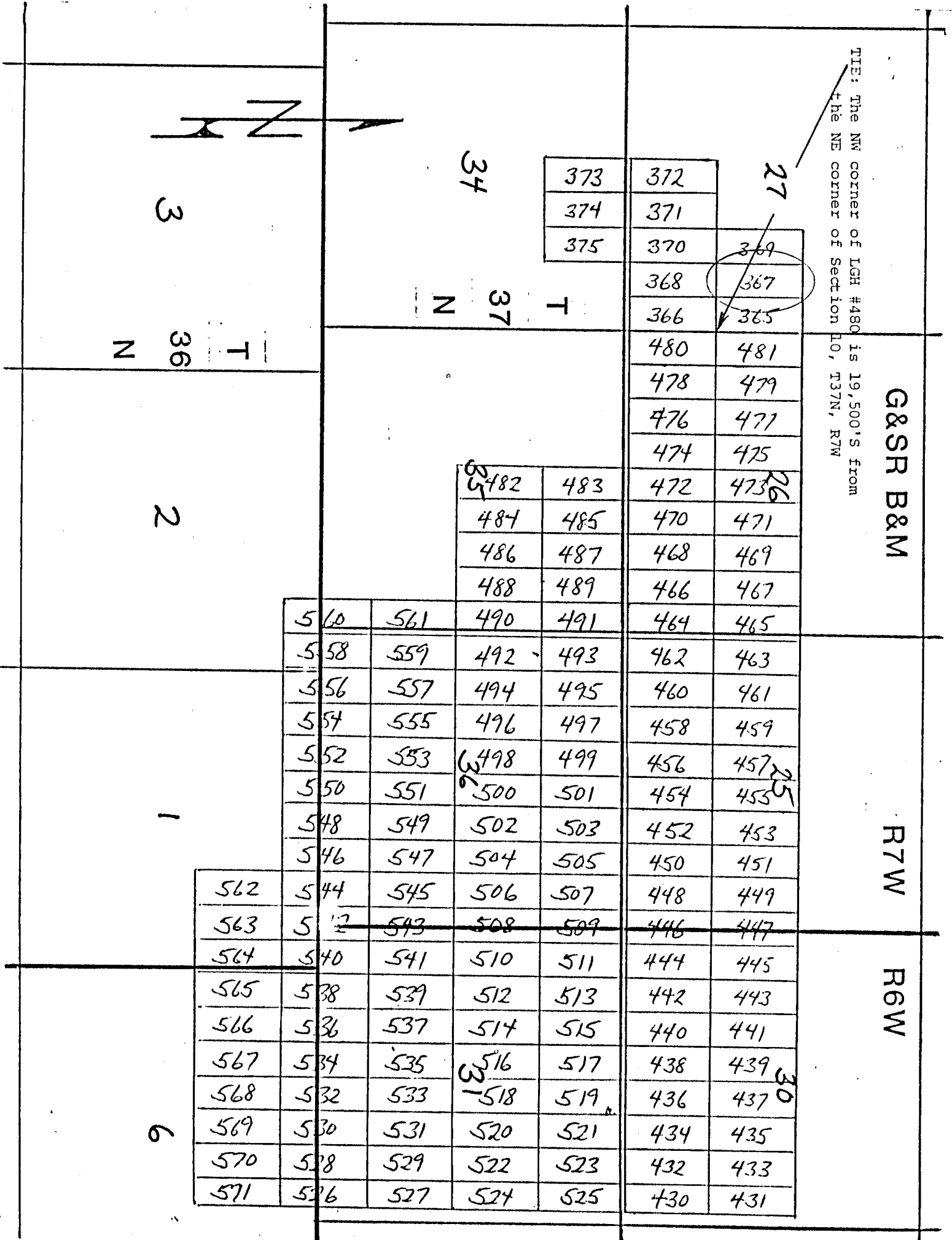

Side lines are 1,500 feet; end lines are 600 feet; bearings are North/South, East/West, parallel to the section lines.

Claim monuments are wooden stakes at least 1½" x 1½" x 4' above the ground.

NOTICE AND CERTIFICATE OF LOCATION - LODE MINING CLAIM

A MC 255005

Notice is Hereby Given that:

- 1) The name of this claim is LGH 368, a lode mining claim.
- 2) The name and post office address of the locator is:
 Pathfinder Mines Corporation 1250 W. Sunset Blvd., Suite A
 St. George, Utah 84770.
- 3) The date of this location is the 5th day of April, 1988, on which date the notice of location was posted on the claim.
- 4) The locator does hereby locate and claim 1,500 linear feet vein or lode, together with 300 feet in width on each side of the center line of this claim.
- 5) The general course of the vein or lode is in a South and North direction. The location monument lies within the boundaries of this claim at Corner # 1 the NW corner, and lies on the North end of this claim, and is 1,500 feet from the opposite end of this claim.
- 6) The claim is situated in the SE quarter of Section 27, Twp. 37N, Rge. 7W, G & SR Base & Meridian, in the unknown Mining District, County of Mohave, State of Arizona.

The boundaries of this claim can be traced:

Beginning at the North end center monument, and running
 thence West 300 feet to NW corner monument No. 1;
 thence South 1,500 feet to SW corner monument No. 2;
 thence East 300 feet to South end center monument;
 thence East 300 feet to SE corner monument No. 3;
 thence North 1,500 feet to NE corner monument No. 4;
 thence West 300 feet to the point of beginning.

- 7) All dips, variations, spurs, angles, and all veins, ledges, or deposits within the lines of this claim, together with all water and timber and any other rights appurtenant, allowed by the laws of the State or of the United States, are hereby claimed from the effective date of this location.
- 8) Tie: Corner No. 1 of this claim is located 19,500'S + 1200'W

from the NE corner of Section 10, Twp. 37N, Rge. 7W,
 G&SR, BM.

Locator: PATHFINDER MINES CORPORATION

By: [Signature]

Agent

02:11:12 21 MAR 1988

RECEIVED
STATE OF ARIZONA

LGH

LODE MINING CLAIMS
MOHAVE COUNTY, ARIZONA
SCALE: 1 inch = 2,000 feet

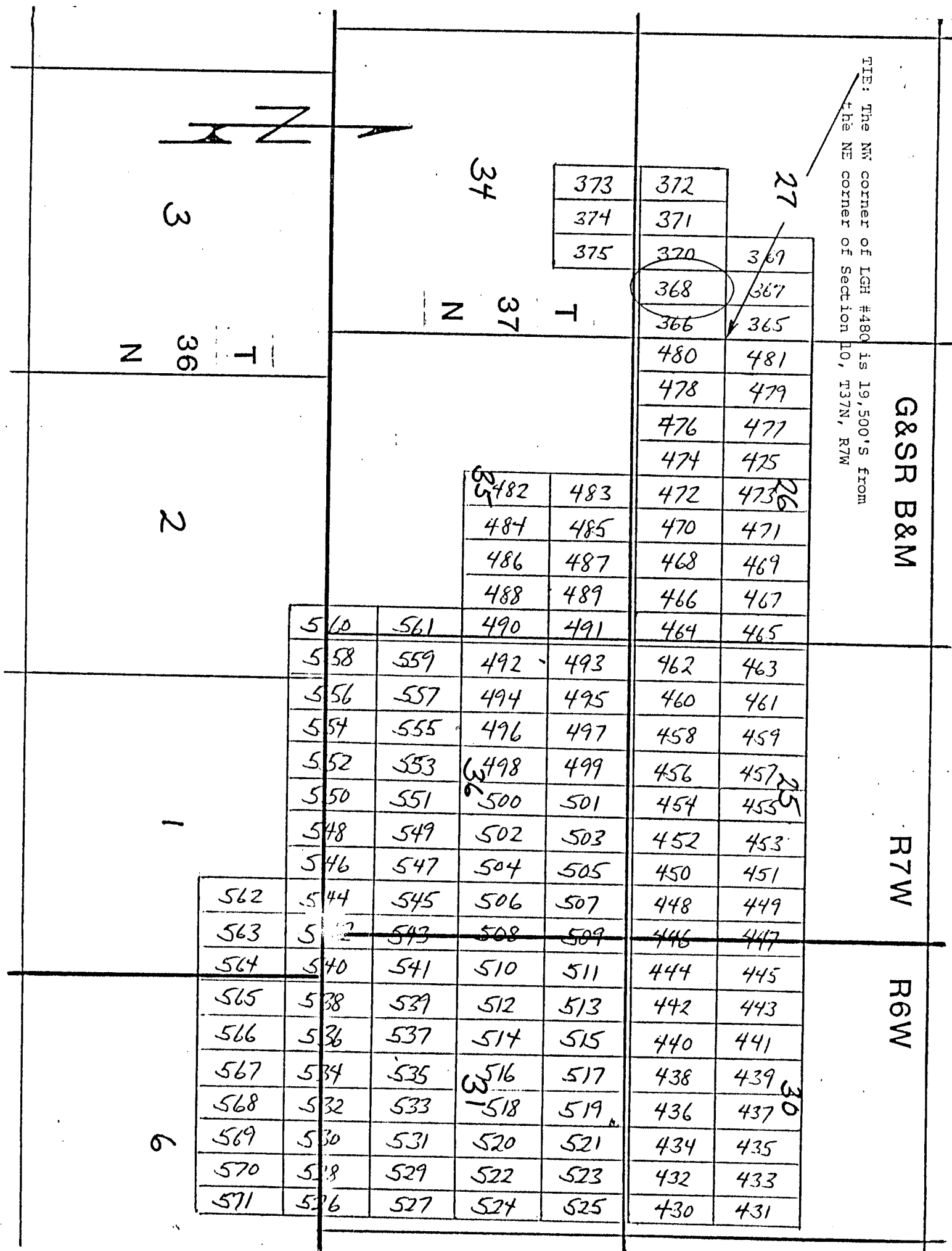

Side lines are 1,500 feet; end lines are 600 feet; bearings are North/South, East/West, parallel to the section lines.

Claim monuments are wooden stakes at least 1½" x 1½" x 4' above the ground.

NOTICE AND CERTIFICATE OF LOCATION - LODE MINING CLAIM

A MC 255006

Notice is Hereby Given that:

- 1) The name of this claim is LGH 369, a lode mining claim.
- 2) The name and post office address of the locator is:
 Pathfinder Mines Corporation 1250 W. Sunset Blvd., Suite A
 St. George, Utah 84770
- 3) The date of this location is the 5th day of April, 1986 on which date the notice of location was posted on the claim.
- 4) The locator does hereby locate and claim 1,500 linear feet vein or lode, together with 300 feet in width on each side of the center line of this claim.
- 5) The general course of the vein or lode is in a North and South direction. The location monument lies within the boundaries of this claim at Corner # 4 the SW corner, and lies on the South end of this claim, and is 1,500 feet from the opposite end of this claim.
- 6) The claim is situated in the NE+SE quarter of Section 27, Twp. 37N, Rge. 7W, G & SR Base & Meridian, in the unknown Mining District, County of Mohave, State of Arizona.

The boundaries of this claim can be traced:

Beginning at the South end center monument, and running
 thence East 300 feet to SE corner monument No. 1;
 thence North 1,500 feet to NE corner monument No. 2;
 thence West 300 feet to North end center monument;
 thence West 300 feet to NW corner monument No. 3;
 thence South 1,500 feet to SW corner monument No. 4;
 thence East 300 feet to the point of beginning.

- 7) All dips, variations, spurs, angles, and all veins, ledges, or deposits within the lines of this claim, together with all water and timber and any other rights appurtenant, allowed by the laws of the State or of the United States, are hereby claimed from the effective date of this location.

- 8) Tie: Corner No. 4 of this claim is located 19,500'S + 1800' W

from the NE corner of Section 10, Twp. 37N, Rge. 7W,
 G&SR, BM.

Locator: PATHFINDER MINES CORPORATION

By: John D. Coltrane
Agent

JUN 12 1986

CLM AZ STATE OFFICE

RECEIVED

LODE MINING CLAIMS
MOHAVE COUNTY, ARIZONA
SCALE: 1 inch = 2,000 feet

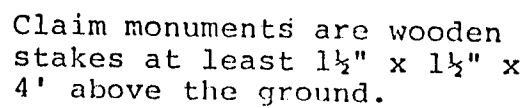

NOTICE AND CERTIFICATE OF LOCATION - LODE MINING CLAIM

A MC 255007

Notice is Hereby Given that:

- 1) The name of this claim is LGH 370, a lode mining claim.
- 2) The name and post office address of the locator is:
 Pathfinder Mines Corporation 1250 W. Sunset Blvd., Suite A
 St. George, Utah 84770
- 3) The date of this location is the 5th day of April, 1988, on which date the notice of location was posted on the claim.
- 4) The locator does hereby locate and claim 1,500 linear feet vein or lode, together with 300 feet in width on each side of the center line of this claim.
- 5) The general course of the vein or lode is in a South and North direction. The location monument lies within the boundaries of this claim at Corner # 1 the NW corner, and lies on the North end of this claim, and is 1,500 feet from the opposite end of this claim.
- 6) The claim is situated in the SE quarter of Section 27, Twp. 37N, Rge. 7W, G & SR Base & Meridian, in the unknown Mining District, County of Mohave, State of Arizona.

The boundaries of this claim can be traced:

Beginning at the North end center monument, and running
 thence West 300 feet to NW corner monument No. 1;
 thence South 1,500 feet to SW corner monument No. 2;
 thence East 300 feet to South end center monument;
 thence East 300 feet to SE corner monument No. 3;
 thence North 1,500 feet to NE corner monument No. 4;
 thence West 300 feet to the point of beginning.

- 7) All dips, variations, spurs, angles, and all veins, ledges, or deposits within the lines of this claim, together with all water and timber and any other rights appurtenant, allowed by the laws of the State or of the United States, are hereby claimed from the effective date of this location.

- 8) Tie: Corner No. 1 of this claim is located 19,500'S & 1,800'W

from the NE corner of Section 10, Twp. 37N, Rge. 7W,
 G&SR, BM.

Locator: PATHFINDER MINES CORPORATION

By: [Signature]

Agent

JUN 12 PM 1:20

RECEIVED
BLM. AZ STATE OFFICE

LGH

LODE MINING CLAIMS
MOHAVE COUNTY, ARIZONA
SCALE: 1 inch = 2,000 feet

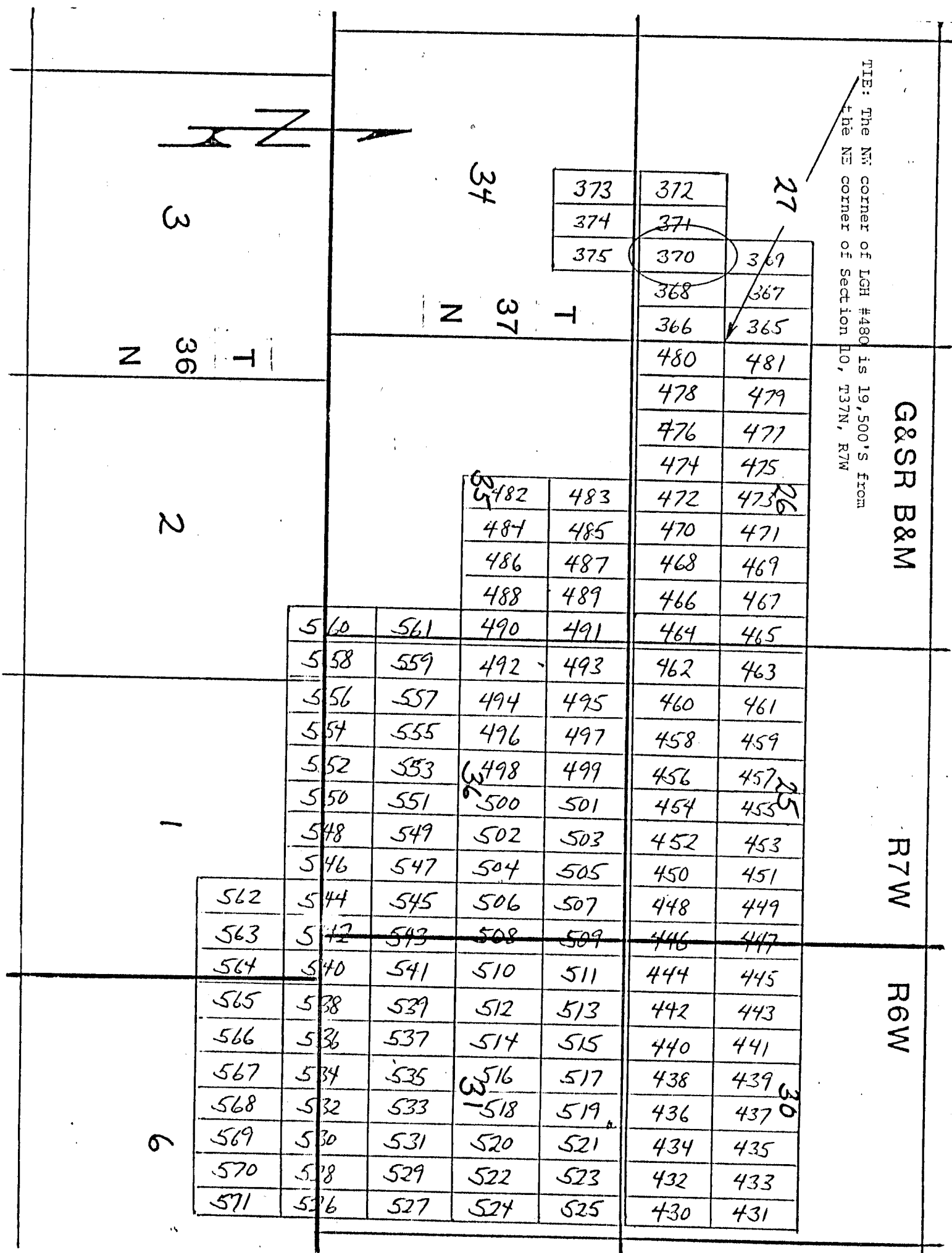

Side lines are 1,500 feet; end lines are 600 feet; bearings are North/South, East/West, parallel to the section lines.

Claim monuments are wooden stakes at least 1½" x 1½" x 4' above the ground.

5

NOTICE AND CERTIFICATE OF LOCATION - LODE MINING CLAIM

A MC 255008

Notice is Hereby Given that:

- 1) The name of this claim is LGH 371, a lode mining claim.
- 2) The name and post office address of the locator is:

Pathfinder Mines Corporation

1250 W. Sunset Blvd., Suite A
St. George, Utah 84770
- 3) The date of this location is the 5th day of April, 1986 on which date the notice of location was posted on the claim.
- 4) The locator does hereby locate and claim 1,500 linear feet vein or lode, together with 300 feet in width on each side of the center line of this claim.
- 5) The general course of the vein or lode is in a North and South direction. The location monument lies within the boundaries of this claim at Corner # 3 the NW corner, and lies on the North end of this claim, and is 1,500 feet from the opposite end of this claim.
- 6) The claim is situated in the SE quarter of Section 27, Twp. 37N, Rge. 7W, G & SR Base & Meridian, in the unknown Mining District, County of Mohave, State of Arizona.

The boundaries of this claim can be traced:

Beginning at the South end center monument, and running

thence East 300 feet to SE corner monument No. 1;

thence North 1,500 feet to NE corner monument No. 2;

thence West 300 feet to North end center monument;

thence West 300 feet to NW corner monument No. 3;

thence South 1,500 feet to SW corner monument No. 4;

thence East 300 feet to the point of beginning.

- 7) All dips, variations, spurs, angles, and all veins, ledges, or deposits within the lines of this claim, together with all water and timber and any other rights appurtenant, allowed by the laws of the State or of the United States, are hereby claimed from the effective date of this location.
- 8) Tie: Corner No. 3 of this claim is located 19,500'S + 2400'W

from the NE corner of Section 10, Twp. 37N, Rge. 7W,
G&SR, BM.

Locator: PATHFINDER MINES CORPORATION

By: [Signature]
Agent

JUN 12 1986

BLM AZ STATE OFFICE

RECEIVED

LODE MINING CLAIMS
MOHAVE COUNTY, ARIZONA
SCALE: 1 inch = 2,000 feet

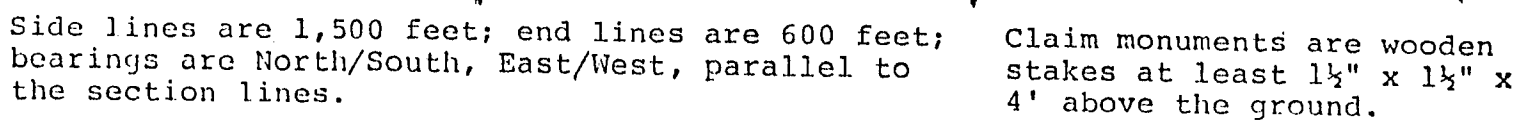

NOTICE AND CERTIFICATE OF LOCATION - LODE MINING CLAIM

A MC 255009

Notice is Hereby Given that:

- 1) The name of this claim is LGH 372, a lode mining claim.
- 2) The name and post office address of the locator is:
 Pathfinder Mines Corporation 1250 W. Sunset Blvd., Suite A
 St. George, Utah 84770
- 3) The date of this location is the 5th day of April, 1980, on which date the notice of location was posted on the claim.
- 4) The locator does hereby locate and claim 1,500 linear feet vein or lode, together with 300 feet in width on each side of the center line of this claim.
- 5) The general course of the vein or lode is in a South and North direction. The location monument lies within the boundaries of this claim at Corner # 1 the NW corner, and lies on the North end of this claim, and is 1,500 feet from the opposite end of this claim.
- 6) The claim is situated in the SW4SE quarter of Section 27, Twp. 37N, Rge. 7W, G & SR Base & Meridian, in the unknown Mining District, County of Mohave, State of Arizona.

The boundaries of this claim can be traced:

Beginning at the North end center monument, and runningthence West 300 feet to NW corner monument No. 1;thence South 1,500 feet to SW corner monument No. 2;thence East 300 feet to South end center monument;thence East 300 feet to SE corner monument No. 3;thence North 1,500 feet to NE corner monument No. 4;thence West 300 feet to the point of beginning.

- 7) All dips, variations, spurs, angles, and all veins, ledges, or deposits within the lines of this claim, together with all water and timber and any other rights appurtenant, allowed by the laws of the State or of the United States, are hereby claimed from the effective date of this location.
- 8) Tie: Corner No. 1 of this claim is located 19500'S ± 3000'W

from the NE corner of Section 10, Twp. 37N, Rge. 7W, G&SR, BM.

Locator: PATHFINDER MINES CORPORATION

By:

Agent

62:1 11 21 MAR 1980

RECEIVED
B.L.M. AZ STATE OFFICE

LGH

LODE MINING CLAIMS
MOHAVE COUNTY, ARIZONA
SCALE: 1 inch = 2,000 feet

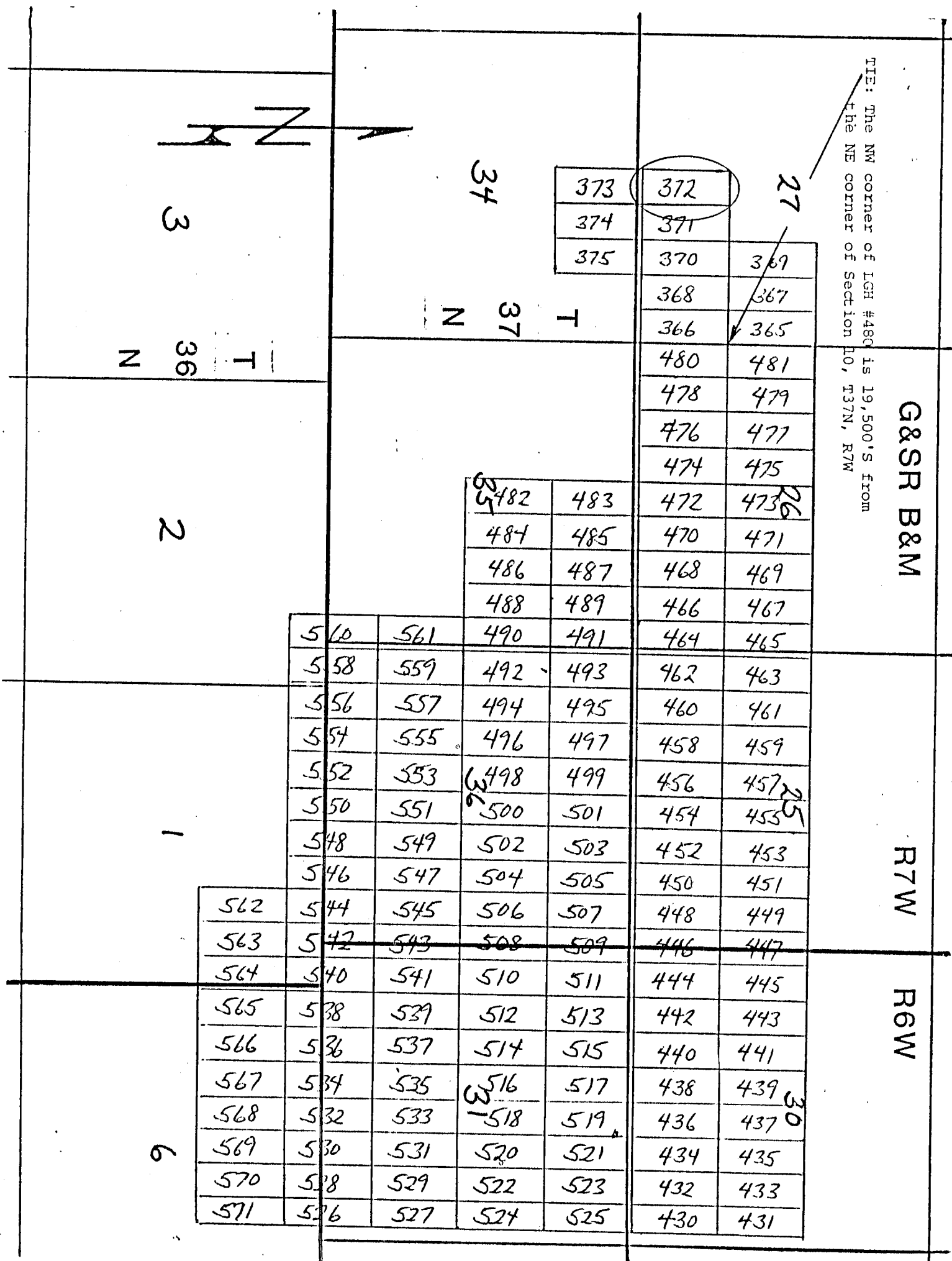

Side lines are 1,500 feet; end lines are 600 feet; bearings are North/South, East/West, parallel to the section lines.

Claim monuments are wooden stakes at least 1½" x 1½" x 4' above the ground.

NOTICE AND CERTIFICATE OF LOCATION - LODE MINING CLAIM

A MC 255010

Notice is Hereby Given that:

- 1) The name of this claim is LGH 373, a lode mining claim.
- 2) The name and post office address of the locator is:
 Pathfinder Mines Corporation 1250 W. Sunset Blvd., Suite A
 St. George, Utah 84770
- 3) The date of this location is the 5th day of April, 1986 on which date the notice of location was posted on the claim.
- 4) The locator does hereby locate and claim 1,500 linear feet vein or lode, together with 300 feet in width on each side of the center line of this claim.
- 5) The general course of the vein or lode is in a North and South direction. The location monument lies within the boundaries of this claim at Corner # 4 the SW corner, and lies on the South end of this claim, and is 1,500 feet from the opposite end of this claim.
- 6) The claim is situated in the SW & SE 1/4 of Sec 27, Twp. 37N, Rge. 7W, G & SR Base & Meridian, in the unknown Mining District, County of Mohave, State of Arizona.

The boundaries of this claim can be traced:

Beginning at the South end center monument, and running
 thence East 300 feet to SE corner monument No. 1;
 thence North 1,500 feet to NE corner monument No. 2;
 thence West 300 feet to North end center monument;
 thence West 300 feet to NW corner monument No. 3;
 thence South 1,500 feet to SW corner monument No. 4;
 thence East 300 feet to the point of beginning.

- 7) All dips, variations, spurs, angles, and all veins, ledges, or deposits within the lines of this claim, together with all water and timber and any other rights appurtenant, allowed by the laws of the State or of the United States, are hereby claimed from the effective date of this location.

- 8) Tie: Corner No. 4 of this claim is located 21,000'S & 3000'W

from the NE corner of Section 10, Twp. 37N, Rge. 7W,
 G&SR, BM.

Locator: PATHEINDER MINES CORPORATION

Agent

RECEIVED

JUN 12 PM 1:29

CLARK STATE OFFICE

RECEIVED

LODE MINING CLAIMS
MOHAVE COUNTY, ARIZONA
SCALE: 1 inch = 2,000 feet

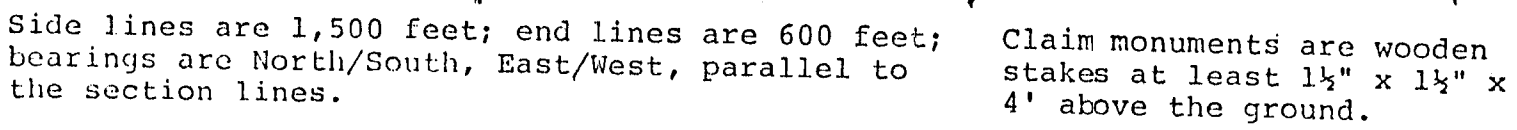

NOTICE AND CERTIFICATE OF LOCATION - LODE MINING CLAIM

A MC 255011

Notice is Hereby Given that:

1) The name of this claim is LGH 374, a lode mining claim.

2) The name and post office address of the locator is:

Pathfinder Mines Corporation

1250 W. Sunset Blvd., Suite A
St. George, Utah 84770

3) The date of this location is the 5th day of April, 1988, on which date the notice of location was posted on the claim.

4) The locator does hereby locate and claim 1,500 linear feet vein or lode, together with 300 feet in width on each side of the center line of this claim.

5) The general course of the vein or lode is in a South and North direction. The location monument lies within the boundaries of this claim at Corner # 2 the SW corner, and lies on the South end of this claim, and is 1,500 feet from the opposite end of this claim.

6) The claim is situated in the SE 1/4 of Sec 27 quarter of Section 34, Twp. 37N, Rge. 7W, G & SR Base & Meridian, in the unknown Mining District, County of Mohave, State of Arizona.

The boundaries of this claim can be traced:

Beginning at the North end center monument, and running

thence West 300 feet to NW corner monument No. 1;

thence South 1,500 feet to SW corner monument No. 2;

thence East 300 feet to South end center monument;

thence East 300 feet to SE corner monument No. 3;

thence North 1,500 feet to NE corner monument No. 4;

thence West 300 feet to the point of beginning.

7) All dips, variations, spurs, angles, and all veins, ledges, or deposits within the lines of this claim, together with all water and timber and any other rights appurtenant, allowed by the laws of the State or of the United States, are hereby claimed from the effective date of this location.

8) Tie: Corner No. 2 of this claim is located 21,000'S + 2400'W

from the NE corner of Section 10, Twp. 37N, Rge. 7W, G&SR, BM.

Locator: PATHFINDER MINES CORPORATION

Agent

RECEIVED

1086 JUN 12 PM 1:28

U.S. M. & S. STATE OFFICE

RECEIVED

LGH
 LODE MINING CLAIMS
 MOHAVE COUNTY, ARIZONA
 SCALE: 1 inch = 2,000 feet

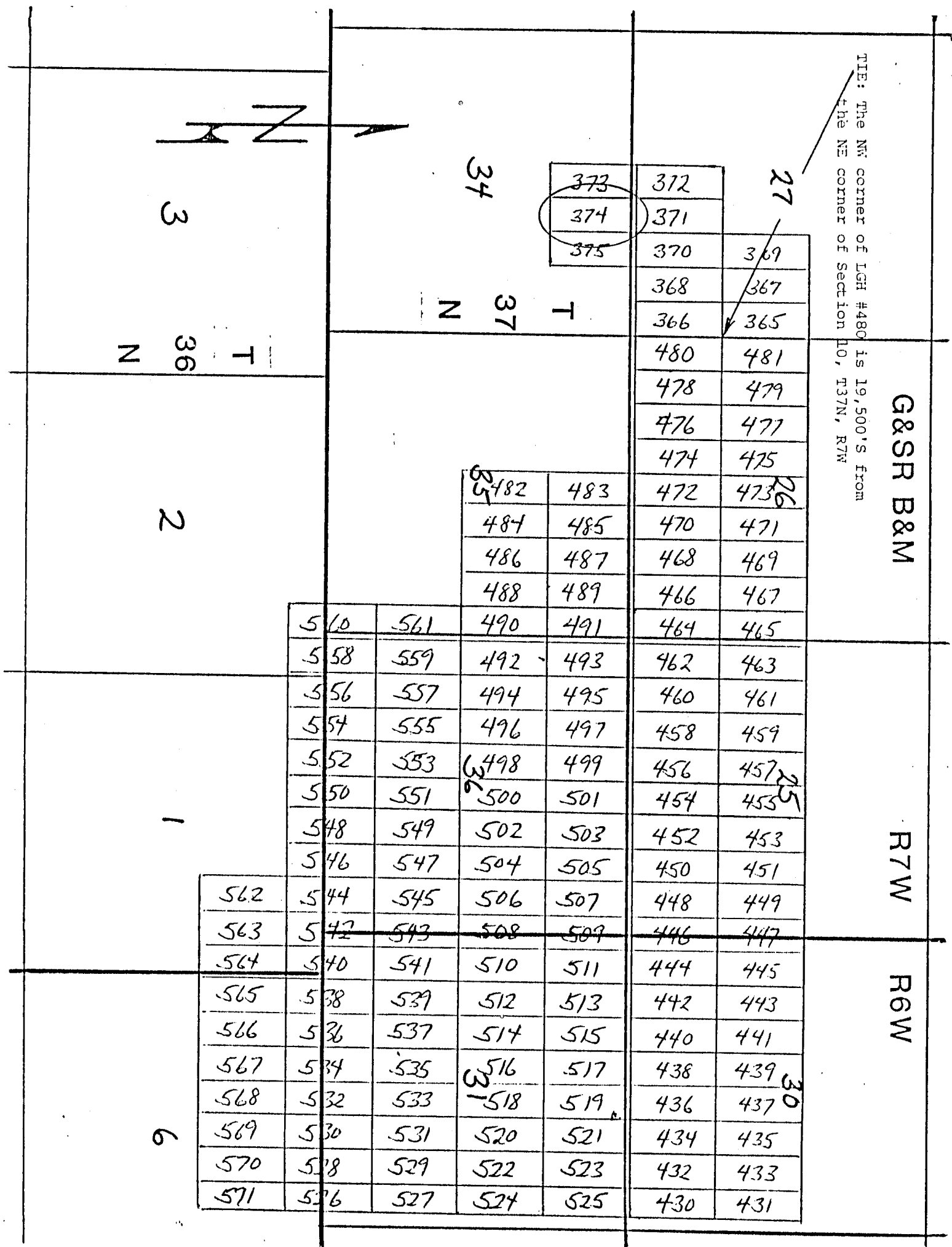

Side lines are 1,500 feet; end lines are 600 feet; bearings are North/South, East/West, parallel to the section lines.

Claim monuments are wooden stakes at least 1½" x 1½" x 4' above the ground.

CLASSIFIED

Agent

LODE MINING CLAIMS
MOHAVE COUNTY, ARIZONA
SCALE: 1 inch = 2,000 feet

LODE MINING CLAIMS
MOHAVE COUNTY, ARIZONA
SCALE: 1 inch = 2,000 feet

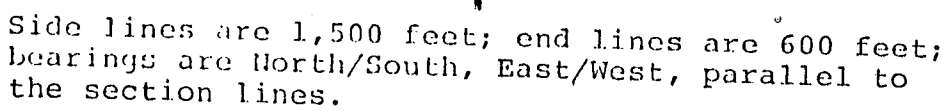

Claim monuments are wooden stakes at least 1½" x 1½" x 4' above the ground.

NOTICE AND CERTIFICATE OF LOCATION - LODE MINING CLAIM

A MC 255013

Notice is Hereby Given that:

- 1) The name of this claim is LGH 376, a lode mining claim.
- 2) The name and post office address of the locator is:
 Pathfinder Mines Corporation 1250 W. Sunset Blvd., Suite A
 St. George, Utah 84770
- 3) The date of this location is the 25 day of March, 1988, on which date the notice of location was posted on the claim.
- 4) The locator does hereby locate and claim 1,500 linear feet vein or lode, together with 300 feet in width on each side of the center line of this claim.
- 5) The general course of the vein or lode is in a South and North direction. The location monument lies within the boundaries of this claim at Corner # 1 the NW corner, and lies on the North end of this claim, and is 1,500 feet from the opposite end of this claim.
- 6) The claim is situated in the NE quarter of Section 27, Twp. 37N, Rge. 7W, G & SR Base & Meridian, in the unknown Mining District, County of Mohave, State of Arizona.

The boundaries of this claim can be traced:

Beginning at the North end center monument, and running
 thence West 300 feet to NW corner monument No. 1;
 thence South 1,500 feet to SW corner monument No. 2;
 thence East 300 feet to South end center monument;
 thence East 300 feet to SE corner monument No. 3;
 thence North 1,500 feet to NE corner monument No. 4;
 thence West 300 feet to the point of beginning.

- 7) All dips, variations, spurs, angles, and all veins, ledges, or deposits within the lines of this claim, together with all water and timber and any other rights appurtenant, allowed by the laws of the State or of the United States, are hereby claimed from the effective date of this location,

- 8) Tie: Corner No. 1 of this claim is located 16500'S 600' W

from the NE corner of Section 10, Twp. 37N, Rge. 7W,
 G&SR, BM.

Locator: PATHFINDER MINES CORPORATION

Agent

RECEIVED

JUN 12 PM 1:29

S.L.M. AZ STATE OFFICE

RECEIVED

LGH

LODE MINING CLAIMS
Mohave COUNTY, ARIZONA
SCALE: 1 inch = 2,000 feet

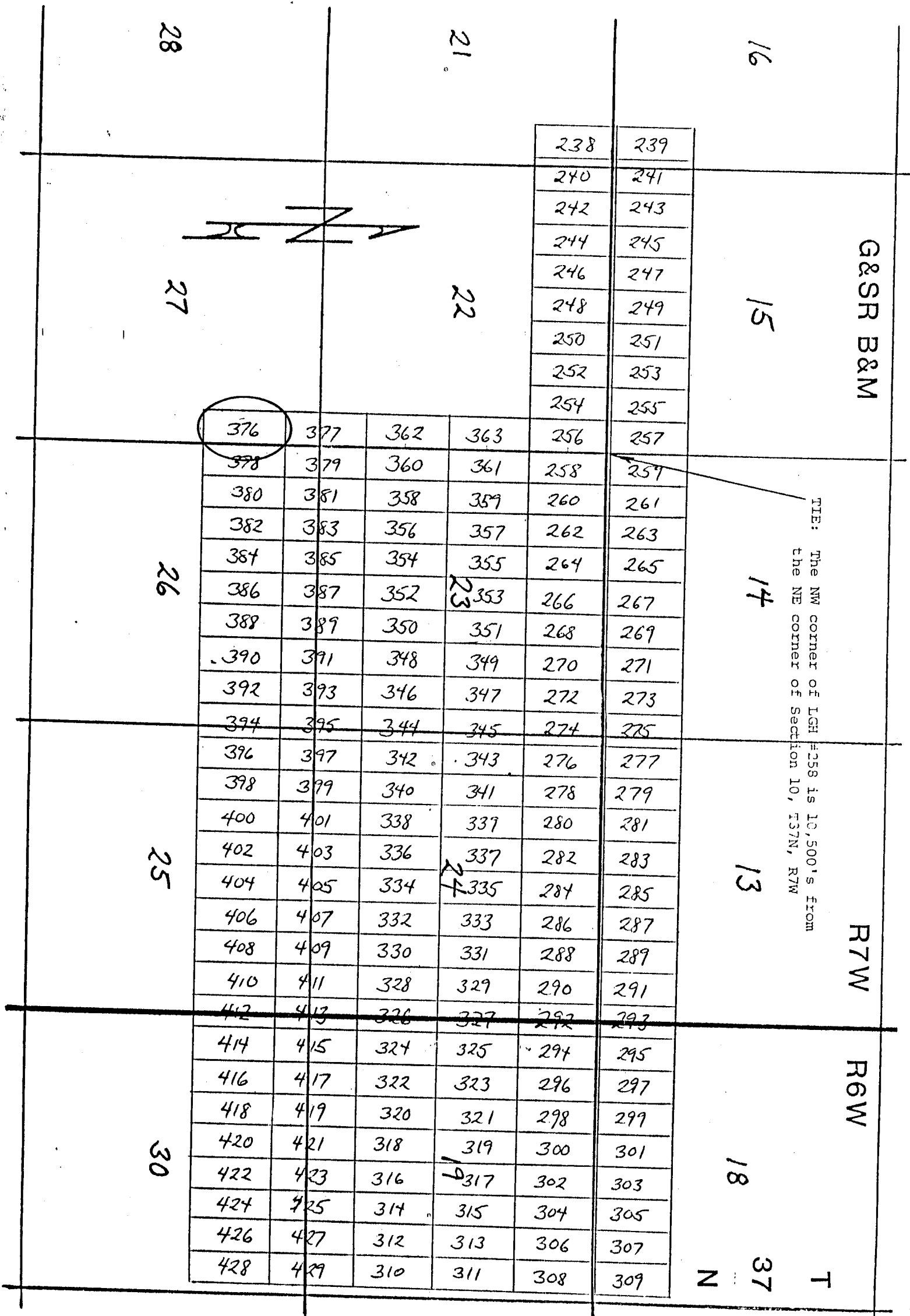

NOTICE AND CERTIFICATE OF LOCATION - LODE MINING CLAIM

A MC 255014

Notice is Hereby Given that:

- 1) The name of this claim is LGH 377, a lode mining claim.
- 2) The name and post office address of the locator is:
 Pathfinder Mines Corporation 1250 W. Sunset Blvd., Suite A
 St. George, Utah 84770
- 3) The date of this location is the 25 day of March, 1986 on which date the notice of location was posted on the claim.
- 4) The locator does hereby locate and claim 1,500 linear feet vein or lode, together with 300 feet in width on each side of the center line of this claim.
- 5) The general course of the vein or lode is in a North and South direction. The location monument lies within the boundaries of this claim at Corner # 4 the SW corner, and lies on the South end of this claim, and is 1,500 feet from the opposite end of this claim.
- 6) The claim is situated in the SE 1/4 of Sec 22 quarter of Section 27, Twp. 37N, Rge. 7W, G & SR Base & Meridian, in the unknown Mining District, County of Mohave, State of Arizona.

The boundaries of this claim can be traced:

Beginning at the South end center monument, and running
 thence East 300 feet to SE corner monument No. 1;
 thence North 1,500 feet to NE corner monument No. 2;
 thence West 300 feet to North end center monument;
 thence West 300 feet to NW corner monument No. 3;
 thence South 1,500 feet to SW corner monument No. 4;
 thence East 300 feet to the point of beginning.

- 7) All dips, variations, spurs, angles, and all veins, ledges, or deposits within the lines of this claim, together with all water and timber and any other rights appurtenant, allowed by the laws of the State or of the United States, are hereby claimed from the effective date of this location.
- 8) Tie: Corner No. 4 of this claim is located 1680'S 680'W

from the NE corner of Section 10, Twp. 37N, Rge. 7W,
 G&SR, BM.

Locator: PATHFINDER MINES CORPORATION

By:

Agent

RECEIVED

JUN 12 1986

RECEIVED
 DIVISION OF MINES
 STATE OF ARIZONA

LGH

LODE MINING CLAIMS
Mohave COUNTY, ARIZONA
SCALE: 1 inch = 2,000 feet

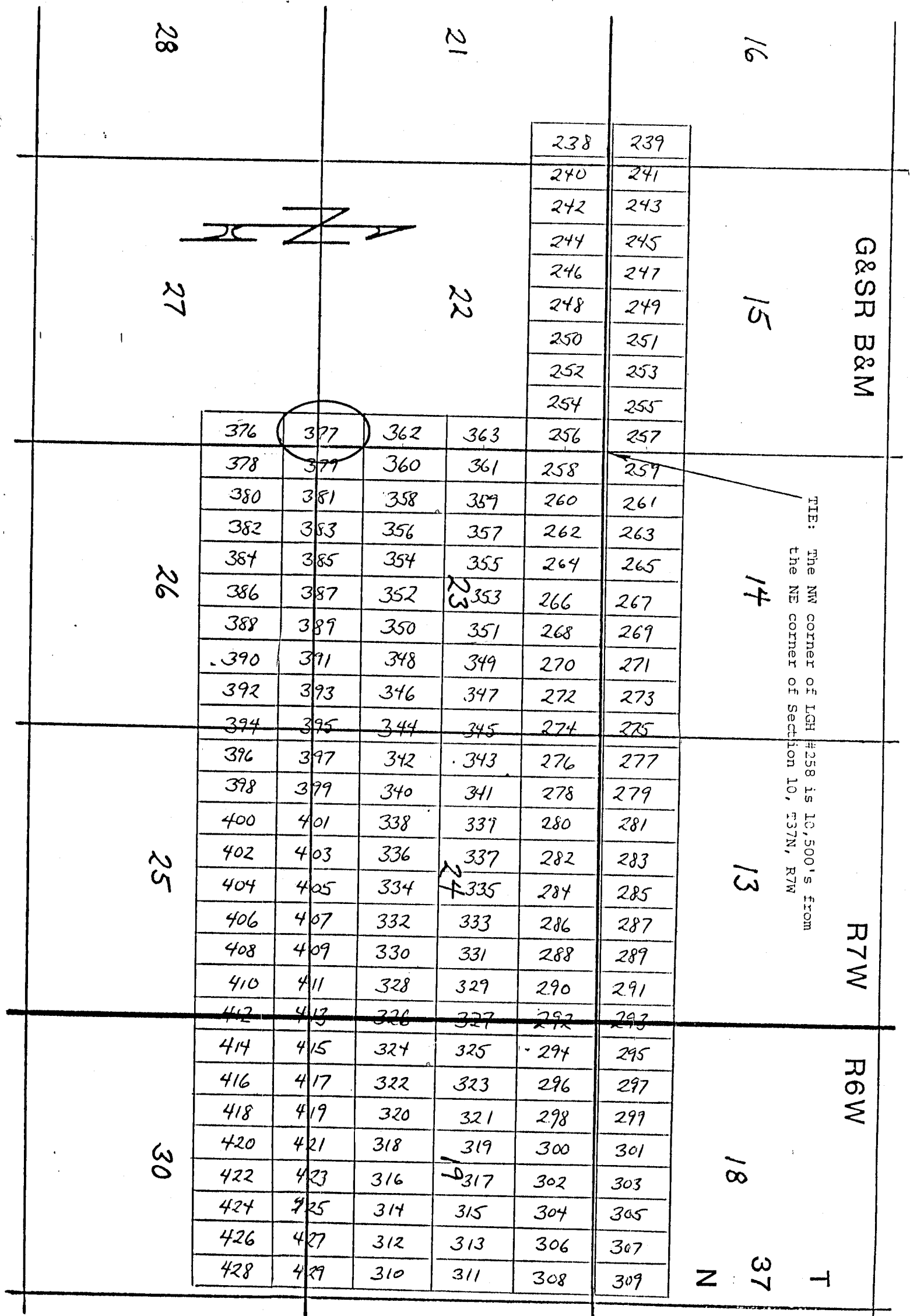

Side lines are 1,500 feet; end lines are 600 feet; bearings are North/South, East/West, parallel to the section lines.

Claim monuments are wooden stakes at least 1½" x 1½" x 4' above the ground.

NOTICE AND CERTIFICATE OF LOCATION - LODE MINING CLAIM

A MC 255015

Notice is Hereby Given that:

- 1) The name of this claim is LGH 378, a lode mining claim.
- 2) The name and post office address of the locator is:
 Pathfinder Mines Corporation 1250 W. Sunset Blvd., Suite A
 St. George, Utah 84770
- 3) The date of this location is the 25 day of March, 1988, on which date the notice of location was posted on the claim.
- 4) The locator does hereby locate and claim 1,500 linear feet vein or lode, together with 300 feet in width on each side of the center line of this claim.
- 5) The general course of the vein or lode is in a South and North direction. The location monument lies within the boundaries of this claim at Corner # 1 the NW corner, and lies on the North end of this claim, and is 1,500 feet from the opposite end of this claim.
- 6) The claim is situated in the NW quarter of Section 26, Twp. 37N, Rge. 7W, G & SR Base & Meridian, in the unknown Mining District, County of Mohave, State of Arizona.

The boundaries of this claim can be traced:

Beginning at the North end center monument, and running
 thence West 300 feet to NW corner monument No. 1;
 thence South 1,500 feet to SW corner monument No. 2;
 thence East 300 feet to South end center monument;
 thence East 300 feet to SE corner monument No. 3;
 thence North 1,500 feet to NE corner monument No. 4;
 thence West 300 feet to the point of beginning.

- 7) All dips, variations, spurs, angles, and all veins, ledges, or deposits within the lines of this claim, together with all water and timber and any other rights appurtenant, allowed by the laws of the State or of the United States, are hereby claimed from the effective date of this location.
- 8) Tie: Corner No. 1 of this claim is located 1650' S 0' E

from the NE corner of Section 10, Twp. 37N, Rge. 7W,
 G&SR, BM.

Locator: PATHFINDER MINES CORPORATION

By:

Agent

RECEIVED

JUN 12 1988

STATE OF ARIZONA

RECEIVED

LGH

LODE MINING CLAIMS
Mohave COUNTY, ARIZONA
SCALE: 1 inch = 2,000 feet

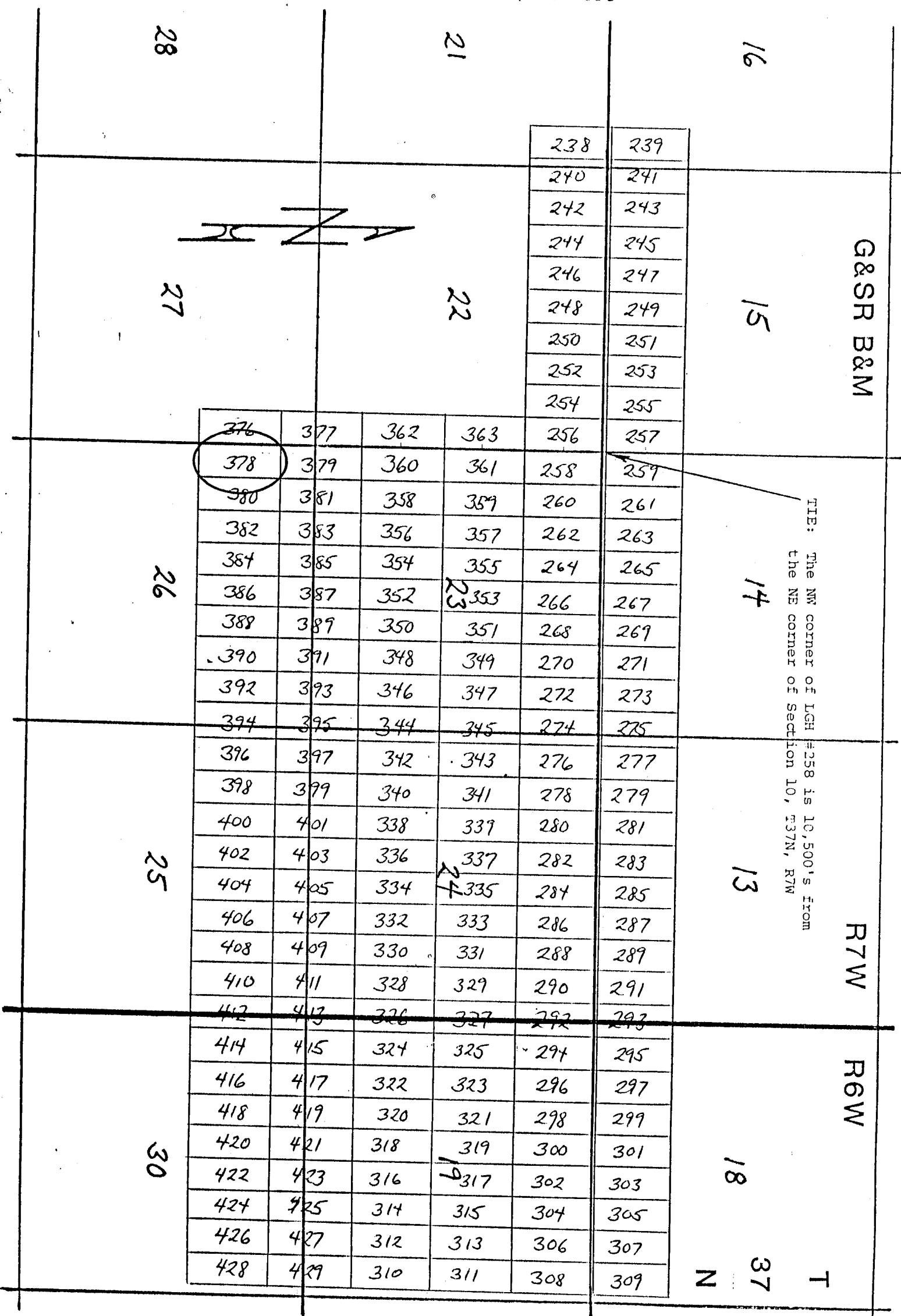

Side lines are 1,500 feet; end lines are 600 feet; bearings are North/South, East/West, parallel to the section lines.

Claim monuments are wooden stakes at least 1½" x 1½" x 4' above the ground.

NOTICE AND CERTIFICATE OF LOCATION - LODE MINING CLAIM

A MC 255016

Notice is Hereby Given that:

- 1) The name of this claim is LGH 379, a lode mining claim.
- 2) The name and post office address of the locator is:
 Pathfinder Mines Corporation 1250 W. Sunset Blvd., Suite A
 St. George, Utah 84770
- 3) The date of this location is the 25 day of March, 1986 on which date the notice of location was posted on the claim.
- 4) The locator does hereby locate and claim 1,500 linear feet vein or lode, together with 300 feet in width on each side of the center line of this claim.
- 5) The general course of the vein or lode is in a North and South direction. The location monument lies within the boundaries of this claim at Corner # 4 the SW corner, and lies on the South end of this claim, and is 1,500 feet from the opposite end of this claim.
- 6) The claim is situated in the SW 1/4 of Sec 23 quarter of Section 26, Twp. 37N, Rge. 7W, G & SR Base & Meridian, in the unknown Mining District, County of Mohave, State of Arizona.

The boundaries of this claim can be traced:

Beginning at the South end center monument, and running
 thence East 300 feet to SE corner monument No. 1;
 thence North 1,500 feet to NE corner monument No. 2;
 thence West 300 feet to North end center monument;
 thence West 300 feet to NW corner monument No. 3;
 thence South 1,500 feet to SW corner monument No. 4;
 thence East 300 feet to the point of beginning.

- 7) All dips, variations, spurs, angles, and all veins, ledges, or deposits within the lines of this claim, together with all water and timber and any other rights appurtenant, allowed by the laws of the State or of the United States, are hereby claimed from the effective date of this location.
- 8) Tie: Corner No. 4 of this claim is located 16500's 0' East

from the NE corner of Section 10, Twp. 37N, Rge. 7W,
 G&SR, BM.

Locator: PATHEINDER MINES CORPORATION

By:

Agent

PHOENIX ARIZONA
 1986 JUN 12 PM 1:28

RECEIVED
 ARIZONA STATE OFFICE

LGH

LODE MINING CLAIMS
Mohave COUNTY, ARIZONA
SCALE: 1 inch = 2,000 feet

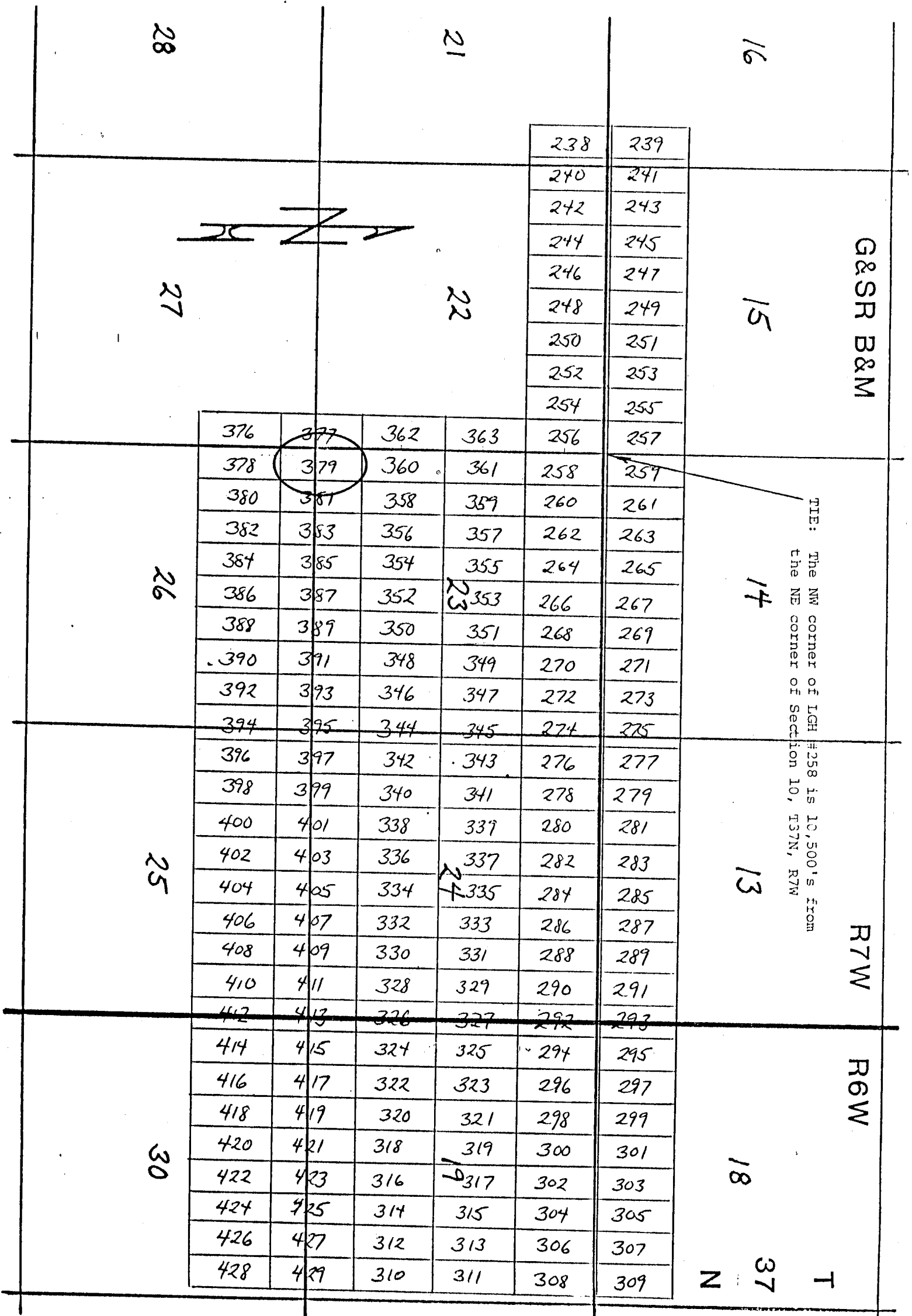

Side lines are 1,500 feet; end lines are 600 feet; bearings are North/South, East/West, parallel to the section lines.

Claim monuments are wooden stakes at least 1½" x 1½" x 4' above the ground.

NOTICE AND CERTIFICATE OF LOCATION - LOPE MINING CLAIM

Notice is Hereby Given that:

A MC 255017

- 1) The name of this claim is LGH 380, a lode mining claim.
- 2) The name and post office address of the locator is:
 Pathfinder Mines Corporation 1250 W. Sunset Blvd., Suite A
 St. George, Utah 84770
- 3) The date of this location is the 25 day of March, 1988, on which date the notice of location was posted on the claim.
- 4) The locator does hereby locate and claim 1,500 linear feet vein or lode, together with 300 feet in width on each side of the center line of this claim.
- 5) The general course of the vein or lode is in a South and North direction. The location monument lies within the boundaries of this claim at Corner # 1 the NW corner, and lies on the North end of this claim, and is 1,500 feet from the opposite end of this claim.
- 6) The claim is situated in the NW quarter of Section 26, Twp. 37N, Rge. 7W, G & SR Base & Meridian, in the unknown Mining District, County of Mohave, State of Arizona.

The boundaries of this claim can be traced:

Beginning at the North end center monument, and running
 thence West 300 feet to NW corner monument No. 1;
 thence South 1,500 feet to SW corner monument No. 2;
 thence East 300 feet to South end center monument;
 thence East 300 feet to SE corner monument No. 3;
 thence North 1,500 feet to NE corner monument No. 4;
 thence West 300 feet to the point of beginning.

- 7) All dips, variations, spurs, angles, and all veins, ledges, or deposits within the lines of this claim, together with all water and timber and any other rights appurtenant, allowed by the laws of the State or of the United States, are hereby claimed from the effective date of this location.
- 8) Tie: Corner No. 1 of this claim is located 16500'S 600'E

from the NE corner of Section 10, Twp. 37N, Rge. 7W,
 G&SR, BM.

Locator: PATHFINDER MINES CORPORATION

By:

Agent

RECEIVED

JUN 12 1988

B.L.M. AZ STATE OFFICE

RECEIVED

LODE MINING CLAIMS
Mohave COUNTY, ARIZONA
SCALE: 1 inch = 2,000 feet

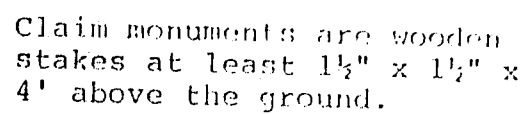

NOTICE AND CERTIFICATE OF LOCATION - LODE MINING CLAIM

A MC 255018

Notice is Hereby Given that:

- 1) The name of this claim is LGH 381, a lode mining claim.
- 2) The name and post office address of the locator is:
 Pathfinder Mines Corporation 1250 W. Sunset Blvd., Suite A
 St. George, Utah 84770
- 3) The date of this location is the 25 day of March, 1986 on which date the notice of location was posted on the claim.
- 4) The locator does hereby locate and claim 1,500 linear feet vein or lode, together with 300 feet in width on each side of the center line of this claim.
- 5) The general course of the vein or lode is in a North and South direction. The location monument lies within the boundaries of this claim at Corner # 4 the SW corner, and lies on the South end of this claim, and is 1,500 feet from the opposite end of this claim.
- 6) The claim is situated in the SW 4 of Sec 26, Rge. 7W, G & SR Base & Meridian, in the unknown Mining District, County of Mohave, State of Arizona.

The boundaries of this claim can be traced:

Beginning at the South end center monument, and running :

- thence East 300 feet to SE corner monument No. 1;
 thence North 1,500 feet to NE corner monument No. 2;
 thence West 300 feet to North end center monument;
 thence West 300 feet to NW corner monument No. 3;
 thence South 1,500 feet to SW corner monument No. 4;
 thence East 300 feet to the point of beginning.
- 7) All dips, variations, spurs, angles, and all veins, ledges, or deposits within the lines of this claim, together with all water and timber and any other rights appurtenant, allowed by the laws of the State or of the United States, are hereby claimed from the effective date of this location,
 - 8) Tie: Corner No. 4 of this claim is located 16500'S 600'E

from the NE corner of Section 10, Twp. 37N, Rge. 7W,
 G&SR, BM.

Locator: PATHFINDER MINES CORPORATION

By:

Agent

PHOENIX, ARIZONA

1986 JUN 12 PM 1:29

B.L.M. AZ STATE OFFICE

RECEIVED

LGH

LODE MINING CLAIMS
Mohave COUNTY, ARIZONA
SCALE: 1 inch = 2,000 feet

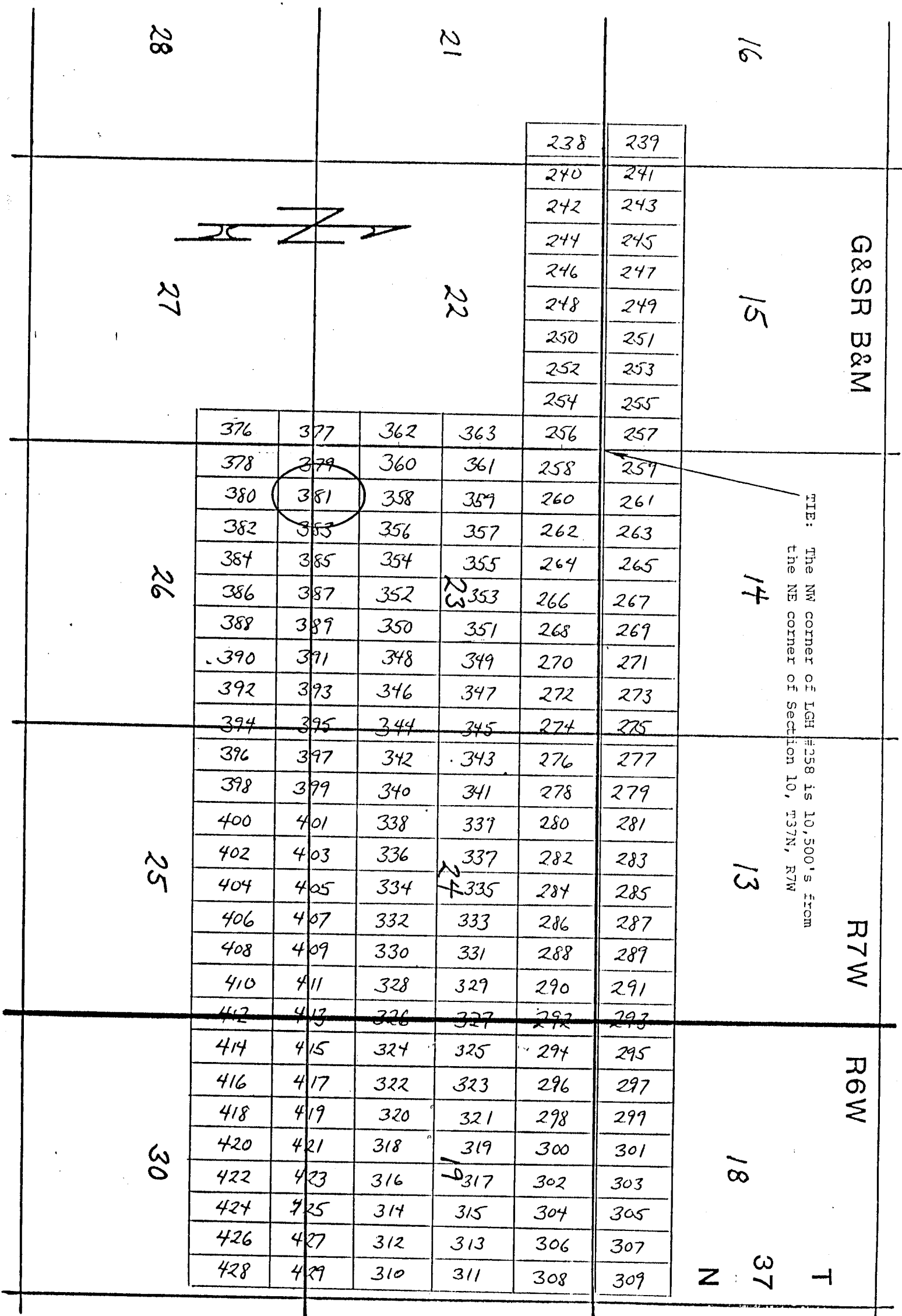

Side lines are 1,500 feet; end lines are 600 feet; bearings are North/South, East/West, parallel to the section lines.

Claim monuments are wooden stakes at least 1½" x 1½" x 4' above the ground.

NOTICE AND CERTIFICATE OF LOCATION - LODE MINING CLAIM

A MC 255019

Notice is Hereby Given that:

- 1) The name of this claim is LGH 382, a lode mining claim.
- 2) The name and post office address of the locator is:
 Pathfinder Mines Corporation 1250 W. Sunset Blvd., Suite A
 St. George, Utah 84770
- 3) The date of this location is the 25 day of March, 1988, on which date the notice of location was posted on the claim.
- 4) The locator does hereby locate and claim 1,500 linear feet vein or lode, together with 300 feet in width on each side of the center line of this claim.
- 5) The general course of the vein or lode is in a South and North direction. The location monument lies within the boundaries of this claim at Corner # 1 the NW corner, and lies on the North end of this claim, and is 1,500 feet from the opposite end of this claim.
- 6) The claim is situated in the NW quarter of Section 26, Twp. 37N, Rge. 7W, G & SR Base & Meridian, in the unknown Mining District, County of Mohave, State of Arizona.

The boundaries of this claim can be traced:

Beginning at the North end center monument, and running
 thence West 300 feet to NW corner monument No. 1;
 thence South 1,500 feet to SW corner monument No. 2;
 thence East 300 feet to South end center monument;
 thence East 300 feet to SE corner monument No. 3;
 thence North 1,500 feet to NE corner monument No. 4;
 thence West 300 feet to the point of beginning.

- 7) All dips, variations, spurs, angles, and all veins, ledges, or deposits within the lines of this claim, together with all water and timber and any other rights appurtenant, allowed by the laws of the State or of the United States, are hereby claimed from the effective date of this location.

- 8) Tie: Corner No. 1 of this claim is located 16500S 1200'E

from the NE corner of Section 10, Twp. 37N, Rge. 7W,
 G&SR, BM.

Locator: PATHFINDER MINES CORPORATION

By:

Agent

PHOENIX, ARIZONA

1988 JUN 12 PM 1:29

B.L.M. AZ STATE OFFICE

RECEIVED

LGH

LODE MINING CLAIMS
Mohave COUNTY, ARIZONA
SCALE: 1 inch = 2,000 feet

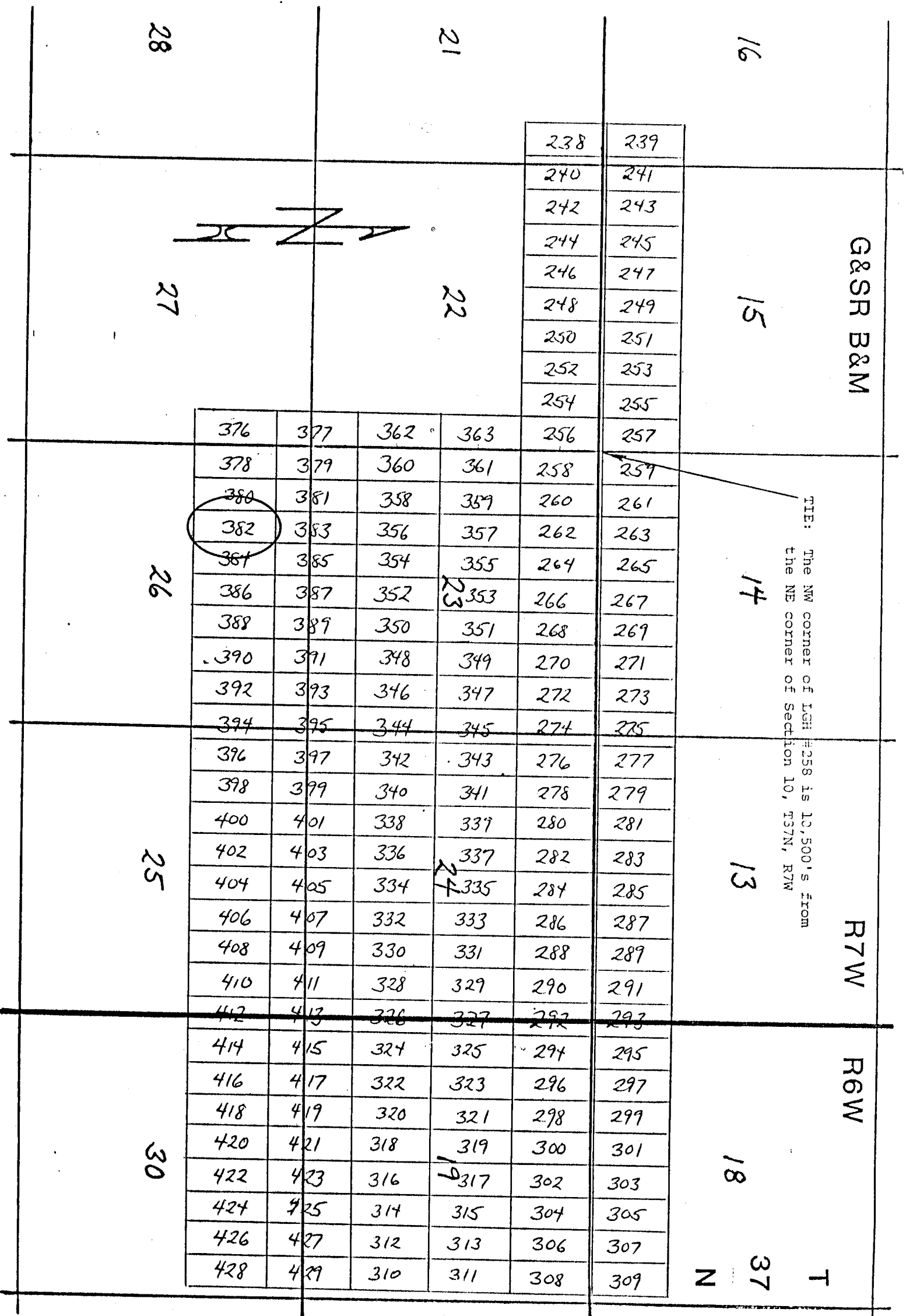

Side lines are 1,500 feet; end lines are 600 feet; bearings are North/South, East/West, parallel to the section lines.

Claim monuments are wooden stakes at least 1½" x 1½" x 4' above the ground.

NOTICE AND CERTIFICATE OF LOCATION - LODE MINING CLAIM

Notice is Hereby Given that:

A MC 255020

- 1) The name of this claim is LGH 383, a lode mining claim.
- 2) The name and post office address of the locator is:
 Pathfinder Mines Corporation 1250 W. Sunset Blvd., Suite A
 St. George, Utah 84770
- 3) The date of this location is the 25 day of March, 1986 on which date the notice of location was posted on the claim.
- 4) The locator does hereby locate and claim 1,500 linear feet vein or lode, together with 300 feet in width on each side of the center line of this claim.
- 5) The general course of the vein or lode is in a North and South direction. The location monument lies within the boundaries of this claim at Corner # 4 the SW corner, and lies on the South end of this claim, and is 1,500 feet from the opposite end of this claim.
- 6) The claim is situated in the SW 1/4 of Sec 23, Rge. 7W, G & SR Base & Meridian, in the unknown Mining District, County of Mohave, State of Arizona.

The boundaries of this claim can be traced:

Beginning at the South end center monument, and running
 thence East 300 feet to SE corner monument No. 1;
 thence North 1,500 feet to NE corner monument No. 2;
 thence West 300 feet to North end center monument;
 thence West 300 feet to NW corner monument No. 3;
 thence South 1,500 feet to SW corner monument No. 4;
 thence East 300 feet to the point of beginning.

- 7) All dips, variations, spurs, angles, and all veins, ledges, or deposits within the lines of this claim, together with all water and timber and any other rights appurtenant, allowed by the laws of the State or of the United States, are hereby claimed from the effective date of this location.

- 8) Tie: Corner No. 4 of this claim is located 16500'S 1200'E

from the NE corner of Section 10, Twp. 37N, Rge. 7W, G&SR, BM.

Locator: PATHFINDER MINES CORPORATION

By:

Agent

RECEIVED
 B.L.M. AZ STATE OFFICE
 PHOENIX, ARIZONA
 1986 JUN 12 PM 1:29

LGH

LODE MINING CLAIMS
Mohave COUNTY, ARIZONA
SCALE: 1 inch = 2,000 feet

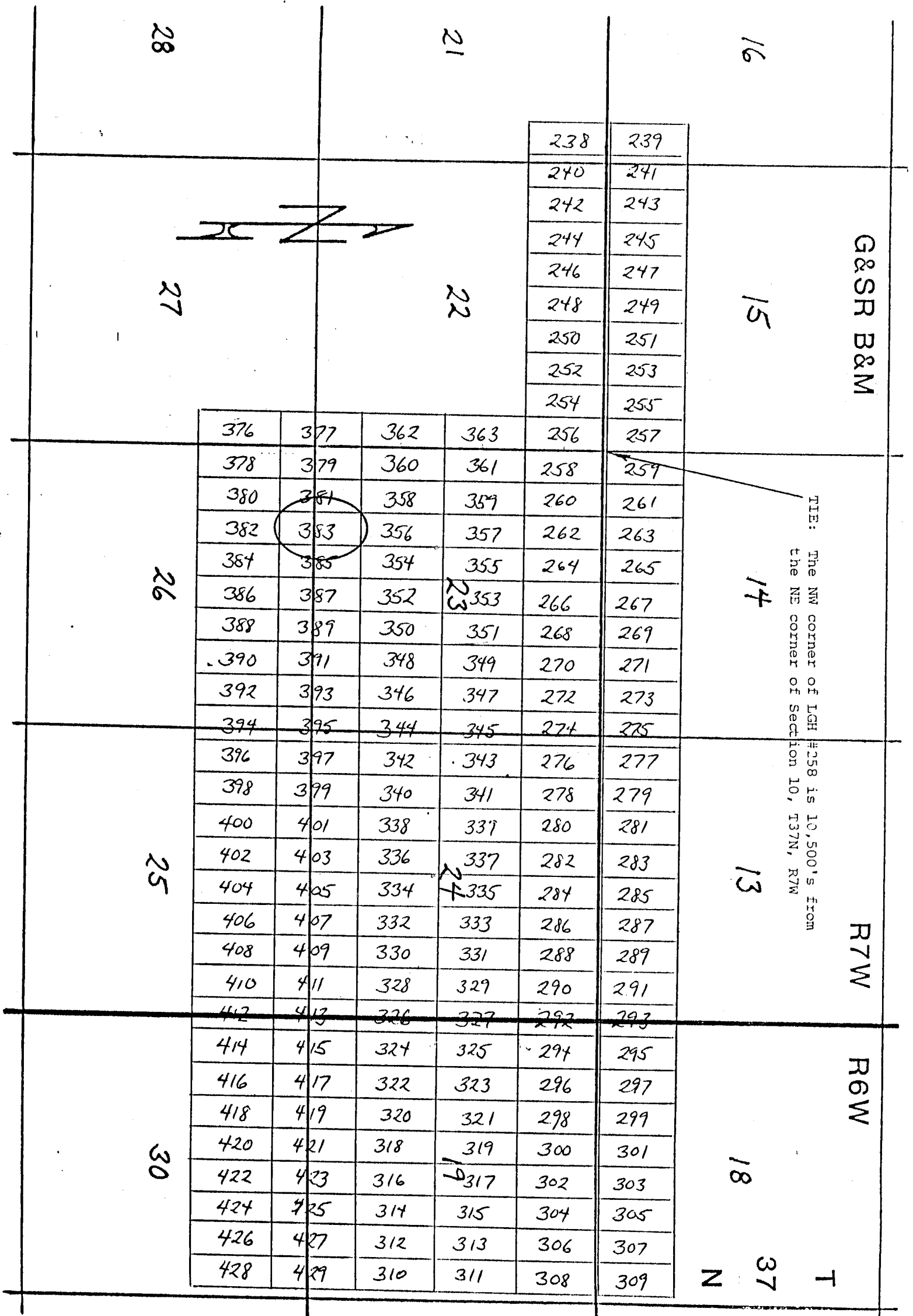

Side lines are 1,500 feet; end lines are 600 feet;
bearings are North/South, East/West, parallel to
the section lines.

Claim monuments are wooden
stakes at least 1½" x 1½" x
4' above the ground.

NOTICE AND CERTIFICATE OF LOCATION - LORE MINING CLAIM

A MC 255021

Notice is Hereby Given that:

- 1) The name of this claim is LGH 384, a lode mining claim.
- 2) The name and post office address of the locator is:
 Pathfinder Mines Corporation 1250 W. Sunset Blvd., Suite A
 St. George, Utah 84770
- 3) The date of this location is the 25 day of March, 1988, on which date the notice of location was posted on the claim.
- 4) The locator does hereby locate and claim 1,500 linear feet vein or lode, together with 300 feet in width on each side of the center line of this claim.
- 5) The general course of the vein or lode is in a South and North direction. The location monument lies within the boundaries of this claim at Corner # 1 the NW corner, and lies on the North end of this claim, and is 1,500 feet from the opposite end of this claim.
- 6) The claim is situated in the NW quarter of Section 26, Twp. 37N, Rge. 7W, G & SR Base & Meridian, in the unknown Mining District, County of Mohave, State of Arizona.

The boundaries of this claim can be traced:

Beginning at the North end center monument, and running
 thence West 300 feet to NW corner monument No. 1;
 thence South 1,500 feet to SW corner monument No. 2;
 thence East 300 feet to South end center monument;
 thence East 300 feet to SE corner monument No. 3;
 thence North 1,500 feet to NE corner monument No. 4;
 thence West 300 feet to the point of beginning.

- 7) All dips, variations, spurs, angles, and all veins, ledges, or deposits within the lines of this claim, together with all water and timber and any other rights appurtenant, allowed by the laws of the State or of the United States, are hereby claimed from the effective date of this location.

- 8) Tie: Corner No. 1 of this claim is located 16500'S 800' E

from the NE corner of Section 10, Twp. 37N, Rge. 7W,
 G&SR, BM.

Locator: PATHFINDER MINES CORPORATION

By:

Agent

RECEIVED
 BLM AZ STATE OFFICE
 JUN 12 1988
 PHOENIX, ARIZONA

LGH

LODE MINING CLAIMS
Mohave COUNTY, ARIZONA
SCALE: 1 inch = 2,000 feet

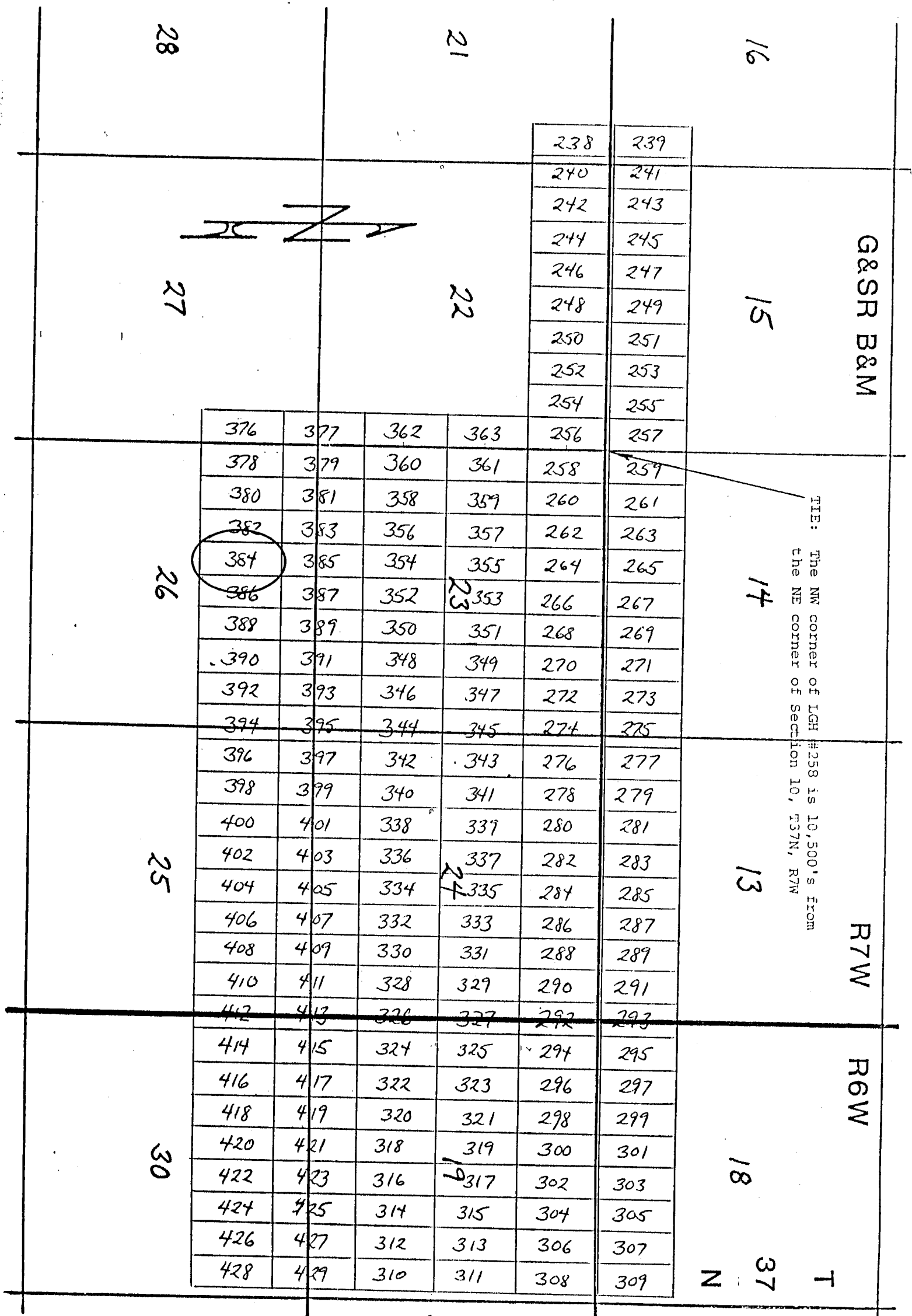

Side lines are 1,500 feet; end lines are 600 feet; bearings are North/South, East/West, parallel to the section lines.

Claim monuments are wooden stakes at least 1½" x 1½" x 4' above the ground.

NOTICE AND CERTIFICATE OF LOCATION - LODE MINING CLAIM

A MC 255022

Notice is Hereby Given that:

- 1) The name of this claim is LGH 385, a lode mining claim.
- 2) The name and post office address of the locator is:
 Pathfinder Mines Corporation 1250 W. Sunset Blvd., Suite A
 St. George, Utah 84770
- 3) The date of this location is the 25 day of March, 1986 on which date the notice of location was posted on the claim.
- 4) The locator does hereby locate and claim 1,500 linear feet vein or lode, together with 300 feet in width on each side of the center line of this claim.
- 5) The general course of the vein or lode is in a North and South direction. The location monument lies within the boundaries of this claim at Corner # 4 the SW corner, and lies on the South end of this claim, and is 1,500 feet from the opposite end of this claim.
- 6) The claim is situated in the SW quarter of Section 23, Twp. 37N, Rge. 7W, G & SR Base & Meridian, in the unknown Mining District, County of Mohave, State of Arizona.

The boundaries of this claim can be traced:

Beginning at the South end center monument, and running
 thence East 300 feet to SE corner monument No. 1;
 thence North 1,500 feet to NE corner monument No. 2;
 thence West 300 feet to North end center monument;
 thence West 300 feet to NW corner monument No. 3;
 thence South 1,500 feet to SW corner monument No. 4;
 thence East 300 feet to the point of beginning.

- 7) All dips, variations, spurs, angles, and all veins, ledges, or deposits within the lines of this claim, together with all water and timber and any other rights appurtenant, allowed by the laws of the State or of the United States, are hereby claimed from the effective date of this location.
- 8) Tie: Corner No. 4 of this claim is located 16500' S, 1800' E

from the NE corner of Section 10, Twp. 37N, Rge. 7W,
 G&SR, BM.

Locator: PATHEINDER MINES CORPORATION

By:

Agent

RECEIVED
 JUN 12 1986
 STATE OF ARIZONA
 DEPT. OF MINES

LODE MINING CLAIMS
Mohave COUNTY, ARIZONA
SCALE: 1 inch = 2,000 feet

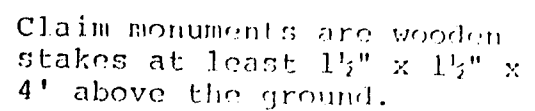

NOTICE AND CERTIFICATE OF LOCATION - LODE MINING CLAIM

Notice is Hereby Given that:

A MC 255023

- 1) The name of this claim is LGH 386, a lode mining claim.
- 2) The name and post office address of the locator is:
 Pathfinder Mines Corporation 1250 W. Sunset Blvd., Suite A
 St. George, Utah 84770
- 3) The date of this location is the 25 day of March, 1988, on which date the notice of location was posted on the claim.
- 4) The locator does hereby locate and claim 1,500 linear feet vein or lode, together with 300 feet in width on each side of the center line of this claim.
- 5) The general course of the vein or lode is in a South and North direction. The location monument lies within the boundaries of this claim at Corner # 1 the NW corner, and lies on the North end of this claim, and is 1,500 feet from the opposite end of this claim.
- 6) The claim is situated in the NE NW quarter of Section 26, Twp. 37N, Rge. 7W, G & SR Base & Meridian, in the unknown Mining District, County of Mohave, State of Arizona.

The boundaries of this claim can be traced:

Beginning at the North end center monument, and running
 thence West 300 feet to NW corner monument No. 1;
 thence South 1,500 feet to SW corner monument No. 2;
 thence East 300 feet to South end center monument;
 thence East 300 feet to SE corner monument No. 3;
 thence North 1,500 feet to NE corner monument No. 4;
 thence West 300 feet to the point of beginning.

- 7) All dips, variations, spurs, angles, and all veins, ledges, or deposits within the lines of this claim, together with all water and timber and any other rights appurtenant, allowed by the laws of the State or of the United States, are hereby claimed from the effective date of this location.

- 8) Tie: Corner No. 1 of this claim is located 16500'S 2400'E

from the NE corner of Section 10, Twp. 37N, Rge. 7W, G&SR, BM.

Locator: PATHFINDER MINES CORPORATION

By:

Agent

PHOENIX, ARIZONA

1988 JUN 12 PM 4:30

CLM. AZ STATE OFFICE

RECEIVED

LGH

LODE MINING CLAIMS
Mohave COUNTY, ARIZONA
SCALE: 1 inch = 2,000 feet

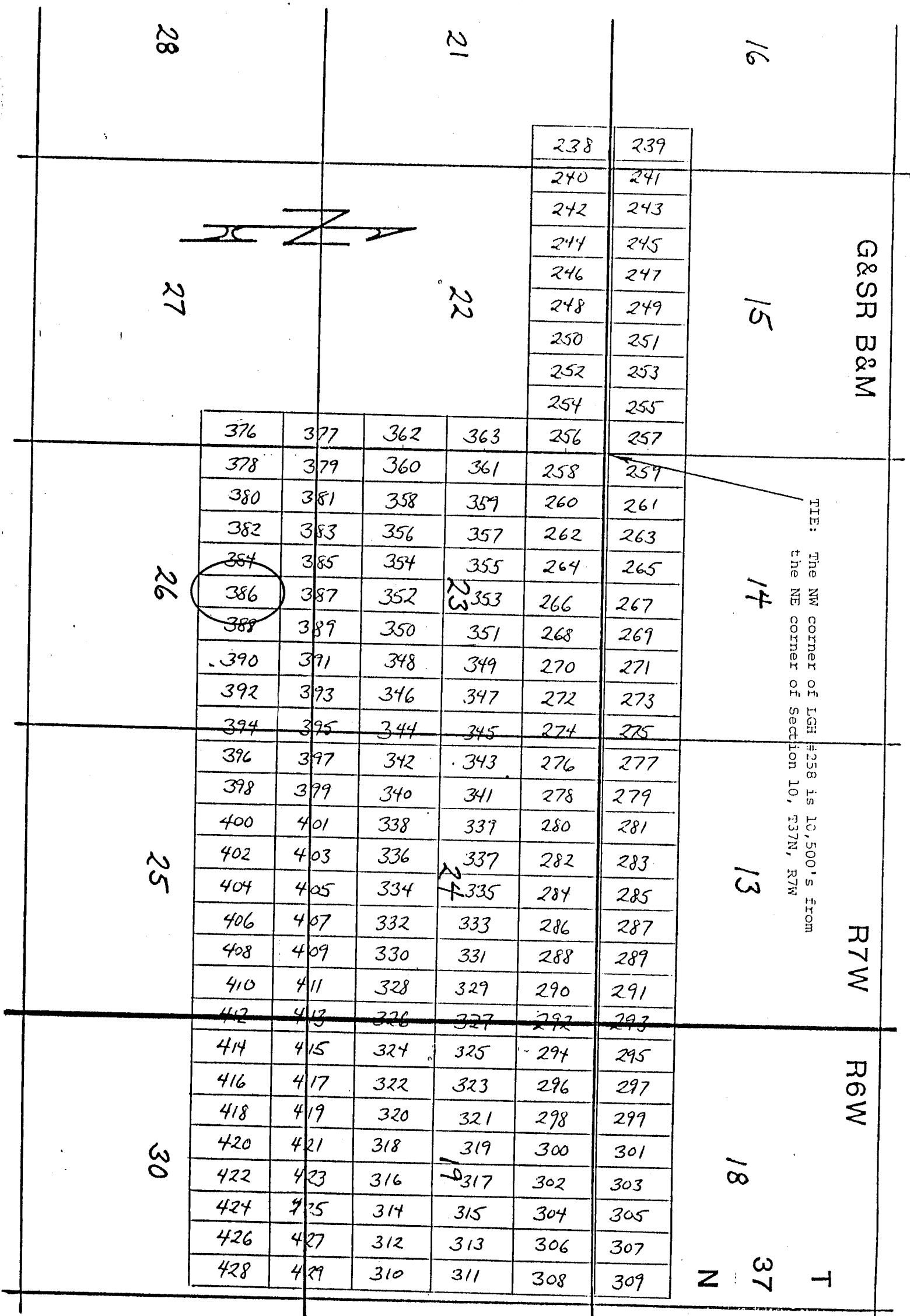

Side lines are 1,500 feet; end lines are 600 feet; bearings are North/South, East/West, parallel to the section lines.

Claim monuments are wooden stakes at least 1½" x 1½" x 4' above the ground.

NOTICE AND CERTIFICATE OF LOCATION - LODE MINING CLAIM

A MC 255024

Notice is Hereby Given that:

- 1) The name of this claim is LGH 387, a lode mining claim.
- 2) The name and post office address of the locator is:
 Pathfinder Mines Corporation 1250 W. Sunset Blvd., Suite A
 St. George, Utah 84770
- 3) The date of this location is the 25 day of March, 1986 on which date the notice of location was posted on the claim.
- 4) The locator does hereby locate and claim 1,500 linear feet vein or lode, together with 300 feet in width on each side of the center line of this claim.
- 5) The general course of the vein or lode is in a North and South direction. The location monument lies within the boundaries of this claim at Corner # 4 the SW corner, and lies on the South end of this claim, and is 1,500 feet from the opposite end of this claim.
- 6) The claim is situated in the SESW 4 of Sec 23 NE NW quarter of Section 26, Twp. 37N, Rge. 7W, G & SR Base & Meridian, in the unknown Mining District, County of Mohave, State of Arizona.

The boundaries of this claim can be traced:

Beginning at the South end center monument, and running
 thence East 300 feet to SE corner monument No. 1;
 thence North 1,500 feet to NE corner monument No. 2;
 thence West 300 feet to North end center monument;
 thence West 300 feet to NW corner monument No. 3;
 thence South 1,500 feet to SW corner monument No. 4;
 thence East 300 feet to the point of beginning.

- 7) All dips, variations, spurs, angles, and all veins, ledges, or deposits within the lines of this claim, together with all water and timber and any other rights appurtenant, allowed by the laws of the State or of the United States, are hereby claimed from the effective date of this location.

- 8) Tie: Corner No. 4 of this claim is located 16500's 2400', E

from the NE corner of Section 10, Twp. 37N, Rge. 7W,
 G&SR, BM.

Locator: PATHFINDER MINES CORPORATION

By:

Agent

VINCENT K. HUNTER

JUN 12 PM 1:30

MILWAUKEE STATE OFFICE

RECEIVED

LGH

LODE MINING CLAIMS
Mohave COUNTY, ARIZONA
SCALE: 1 inch = 2,000 feet

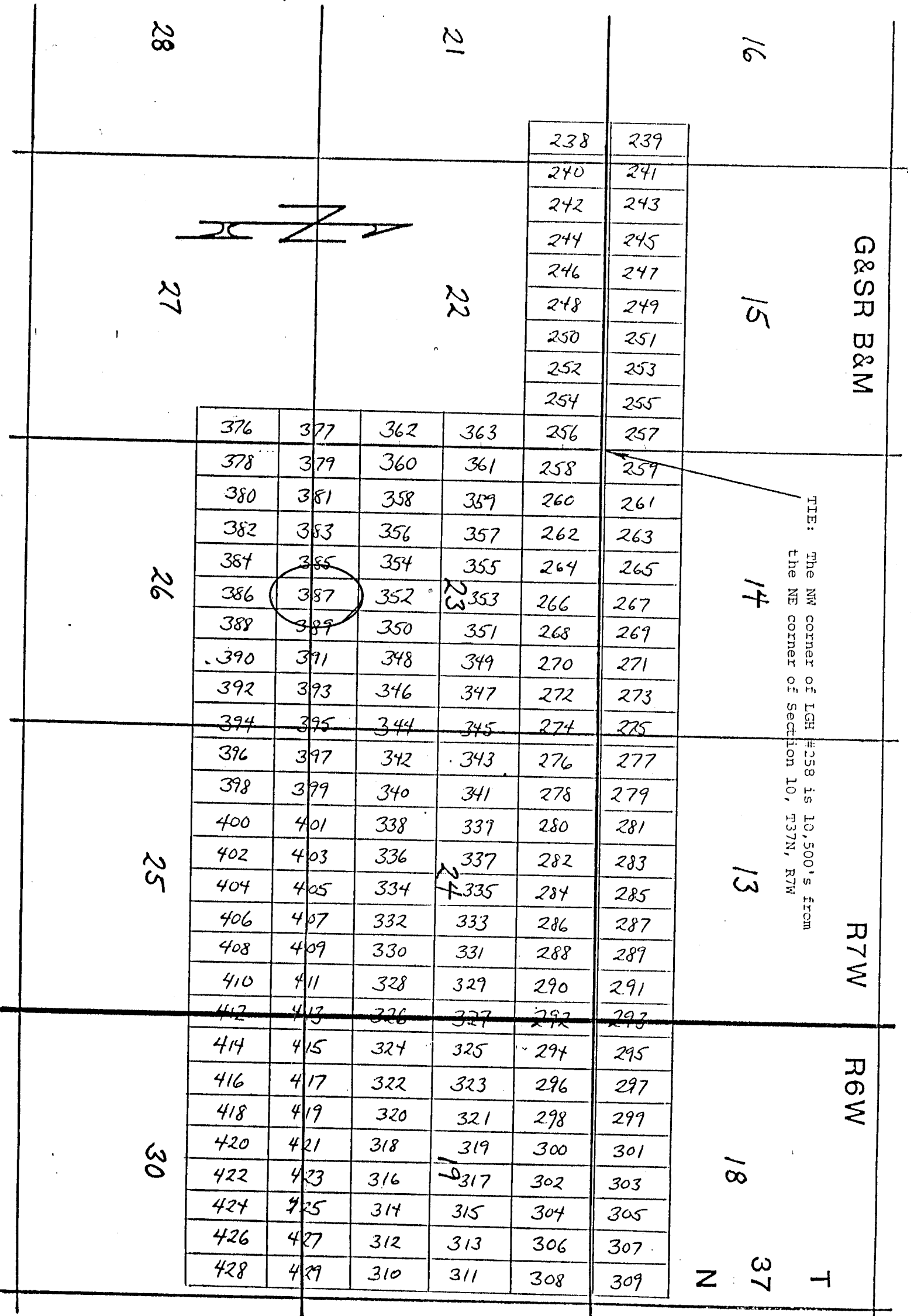

Side lines are 1,500 feet; end lines are 600 feet; bearings are North/South, East/West, parallel to the section lines.

Claim monuments are wooden stakes at least 1½" x 1½" x 4' above the ground.

NOTICE AND CERTIFICATE OF LOCATION - LORE MINING CLAIM

A MC 255025

Notice is Hereby Given that:

- 1) The name of this claim is LGH 388, a lode mining claim.
- 2) The name and post office address of the locator is:
 Pathfinder Mines Corporation 1250 W. Sunset Blvd., Suite A
 St. George, Utah 84770
- 3) The date of this location is the 25 day of March, 1988, on which date the notice of location was posted on the claim.
- 4) The locator does hereby locate and claim 1,500 linear feet vein or lode, together with 300 feet in width on each side of the center line of this claim.
- 5) The general course of the vein or lode is in a South and North direction. The location monument lies within the boundaries of this claim at Corner # 1 the NW corner, and lies on the North end of this claim, and is 1,500 feet from the opposite end of this claim.
- 6) The claim is situated in the NE quarter of Section 26, Twp. 37N, Rge. 7W, G & SR Base & Meridian, in the unknown Mining District, County of Mohave, State of Arizona.

The boundaries of this claim can be traced:

Beginning at the North end center monument, and running
 thence West 300 feet to NW corner monument No. 1;
 thence South 1,500 feet to SW corner monument No. 2;
 thence East 300 feet to South end center monument;
 thence East 300 feet to SE corner monument No. 3;
 thence North 1,500 feet to NE corner monument No. 4;
 thence West 300 feet to the point of beginning.

- 7) All dips, variations, spurs, angles, and all veins, ledges, or deposits within the lines of this claim, together with all water and timber and any other rights appurtenant, allowed by the laws of the State or of the United States, are hereby claimed from the effective date of this location.

- 8) Tie: Corner No. 1 of this claim is located 1680' S 300' E

from the NE corner of Section 10, Twp. 37N, Rge. 7W,
 G&SR, BM.

Locator: PATHFINDER MINES CORPORATION

By:

Agent

PHOENIX, ARIZONA

JUN 12 PM 1:30

B.L.M. AZ STATE OFFICE

RECEIVED

LGH

LODE MINING CLAIMS
Mohave COUNTY, ARIZONA
SCALE: 1 inch = 2,000 feet

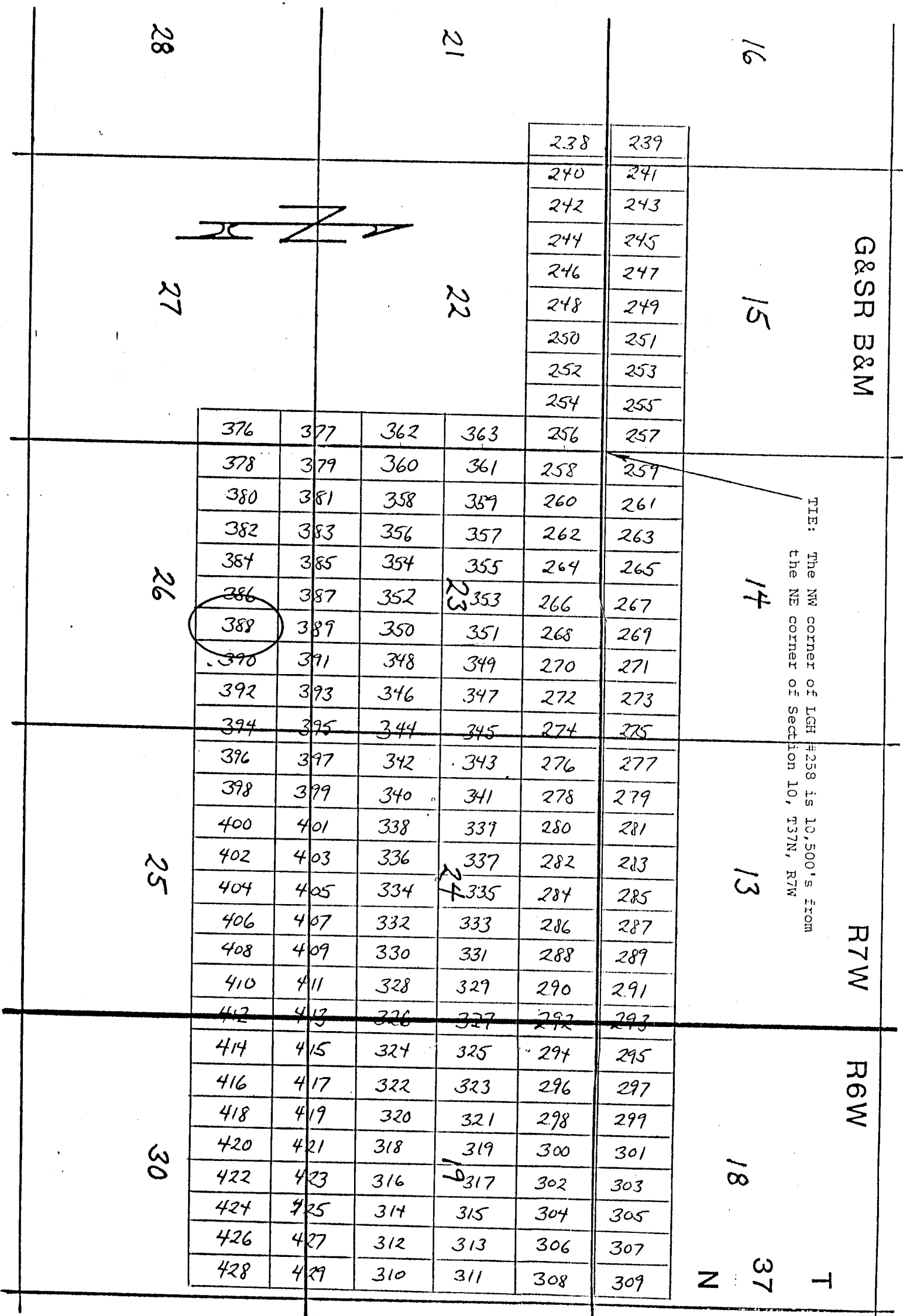

Side lines are 1,500 feet; end lines are 600 feet; bearings are North/South, East/West, parallel to the section lines.

Claim monuments are wooden stakes at least 1½" x 1½" x 4' above the ground.

NOTICE AND CERTIFICATE OF LOCATION - LODE MINING CLAIM

A MC 255026

Notice is Hereby Given that:

- 1) The name of this claim is LGH 389, a lode mining claim.
- 2) The name and post office address of the locator is:
 Pathfinder Mines Corporation | 1250 W. Sunset Blvd., Suite A
 St. George, Utah 84770
- 3) The date of this location is the 25 day of March, 1986 on which date the notice of location was posted on the claim.
- 4) The locator does hereby locate and claim 1,500 linear feet vein or lode, together with 300 feet in width on each side of the center line of this claim.
- 5) The general course of the vein or lode is in a North and South direction. The location monument lies within the boundaries of this claim at Corner # 4 the SW corner, and lies on the South end of this claim, and is 1,500 feet from the opposite end of this claim.
- 6) The claim is situated in the SE 4 of Sec 23 NE quarter of Section 26, Twp. 37N, Rge. 7W, G & SR Base & Meridian, in the unknown Mining District, County of Mohave, State of Arizona.

The boundaries of this claim can be traced:

Beginning at the South end center monument, and running
 thence East 300 feet to SE corner monument No. 1;
 thence North 1,500 feet to NE corner monument No. 2;
 thence West 300 feet to North end center monument;
 thence West 300 feet to NW corner monument No. 3;
 thence South 1,500 feet to SW corner monument No. 4;
 thence East 300 feet to the point of beginning.

- 7) All dips, variations, spurs, angles, and all veins, ledges, or deposits within the lines of this claim, together with all water and timber and any other rights appurtenant, allowed by the laws of the State or of the United States, are hereby claimed from the effective date of this location.

- 8) Tie: Corner No. 4 of this claim is located 16500S 3000'E

from the NE corner of Section 10, Twp. 37N, Rge. 7W,
 G&SR, BM.

Locator: PATHFINDER MINES CORPORATION

By:

Agent

RECEIVED
 B.L.M. AZ STATE OFFICE
 JUN 12 PM 1:30
 PHOENIX, ARIZONA

LGH

LODE MINING CLAIMS
Mohave COUNTY, ARIZONA
SCALE: 1 inch = 2,000 feet

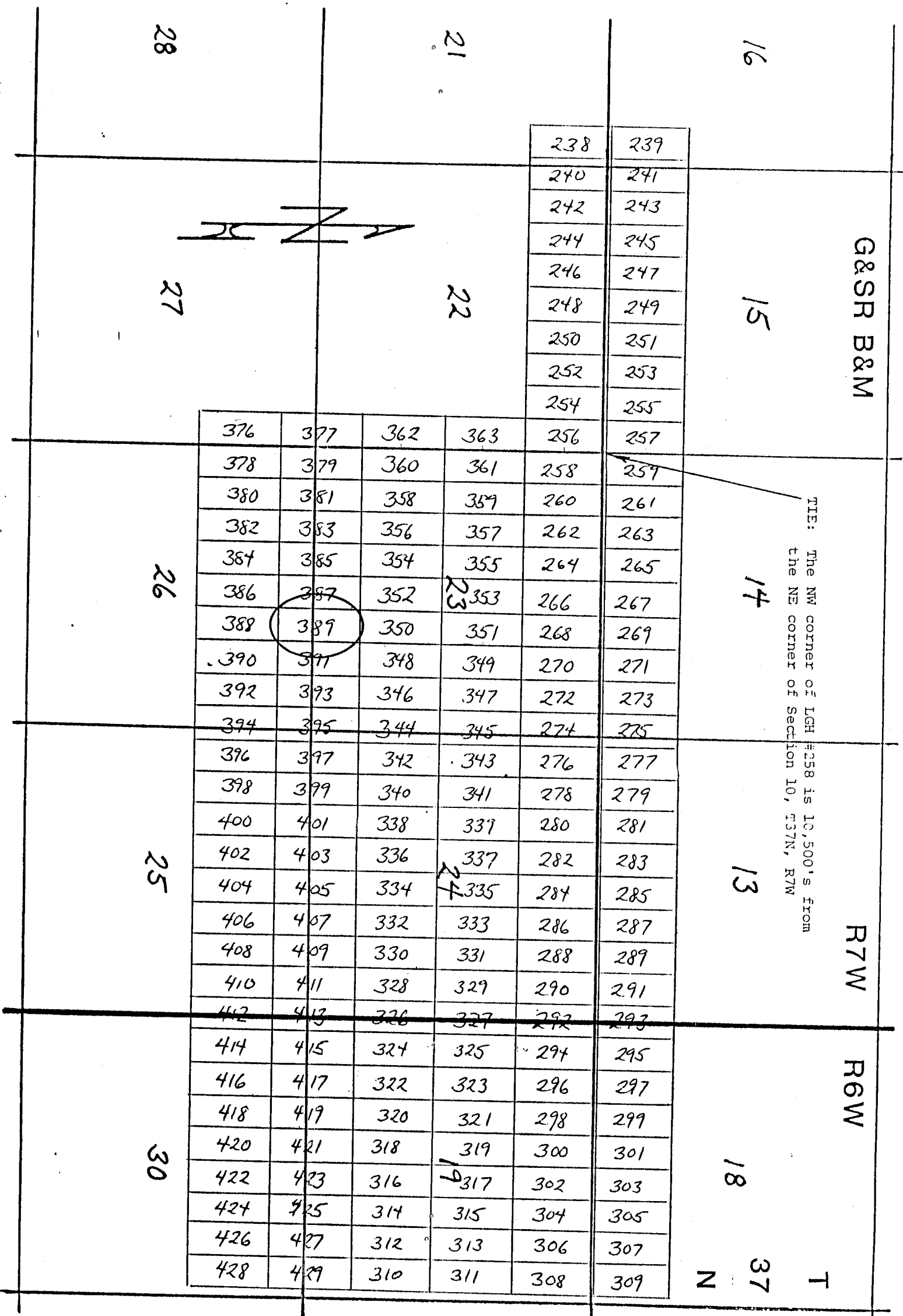

Side lines are 1,500 feet; end lines are 600 feet; bearings are North/South, East/West, parallel to the section lines.

Claim monuments are wooden stakes at least 1½" x 1½" x 4' above the ground.

NOTICE AND CERTIFICATE OF LOCATION - LODE MINING CLAIM

A MC 255027

Notice is Hereby Given that:

- 1) The name of this claim is LGH 390, a lode mining claim.
- 2) The name and post office address of the locator is:
 Pathfinder Mines Corporation 1250 W. Sunset Blvd., Suite A
 St. George, Utah 84770
- 3) The date of this location is the 25 day of March, 1988, on which date the notice of location was posted on the claim.
- 4) The locator does hereby locate and claim 1,500 linear feet vein or lode, together with 300 feet in width on each side of the center line of this claim.
- 5) The general course of the vein or lode is in a South and North direction. The location monument lies within the boundaries of this claim at Corner # 1 the NW corner, and lies on the North end of this claim, and is 1,500 feet from the opposite end of this claim.
- 6) The claim is situated in the NE quarter of Section 26, Twp. 37N, Rge. 7W, G & SR Base & Meridian, in the unknown Mining District, County of Mohave, State of Arizona.

The boundaries of this claim can be traced:

Beginning at the North end center monument, and running
 thence West 300 feet to NW corner monument No. 1;
 thence South 1,500 feet to SW corner monument No. 2;
 thence East 300 feet to South end center monument;
 thence East 300 feet to SE corner monument No. 3;
 thence North 1,500 feet to NE corner monument No. 4;
 thence West 300 feet to the point of beginning.

- 7) All dips, variations, spurs, angles, and all veins, ledges, or deposits within the lines of this claim, together with all water and timber and any other rights appurtenant, allowed by the laws of the State or of the United States, are hereby claimed from the effective date of this location.
- 8) Tie: Corner No. 1 of this claim is located 1650'S 3600'E

from the NE corner of Section 10, Twp. 37N, Rge. 7W,
 G&SR, BM.

Locator: PATHFINDER MINES CORPORATION

By:

Agent

RECEIVED
 BLM. AZ STATE OFFICE
 JUN 12 PM 1:31
 TUCSON, ARIZONA

LGH

LODE MINING CLAIMS
Mohave COUNTY, ARIZONA
SCALE: 1 inch = 2,000 feet

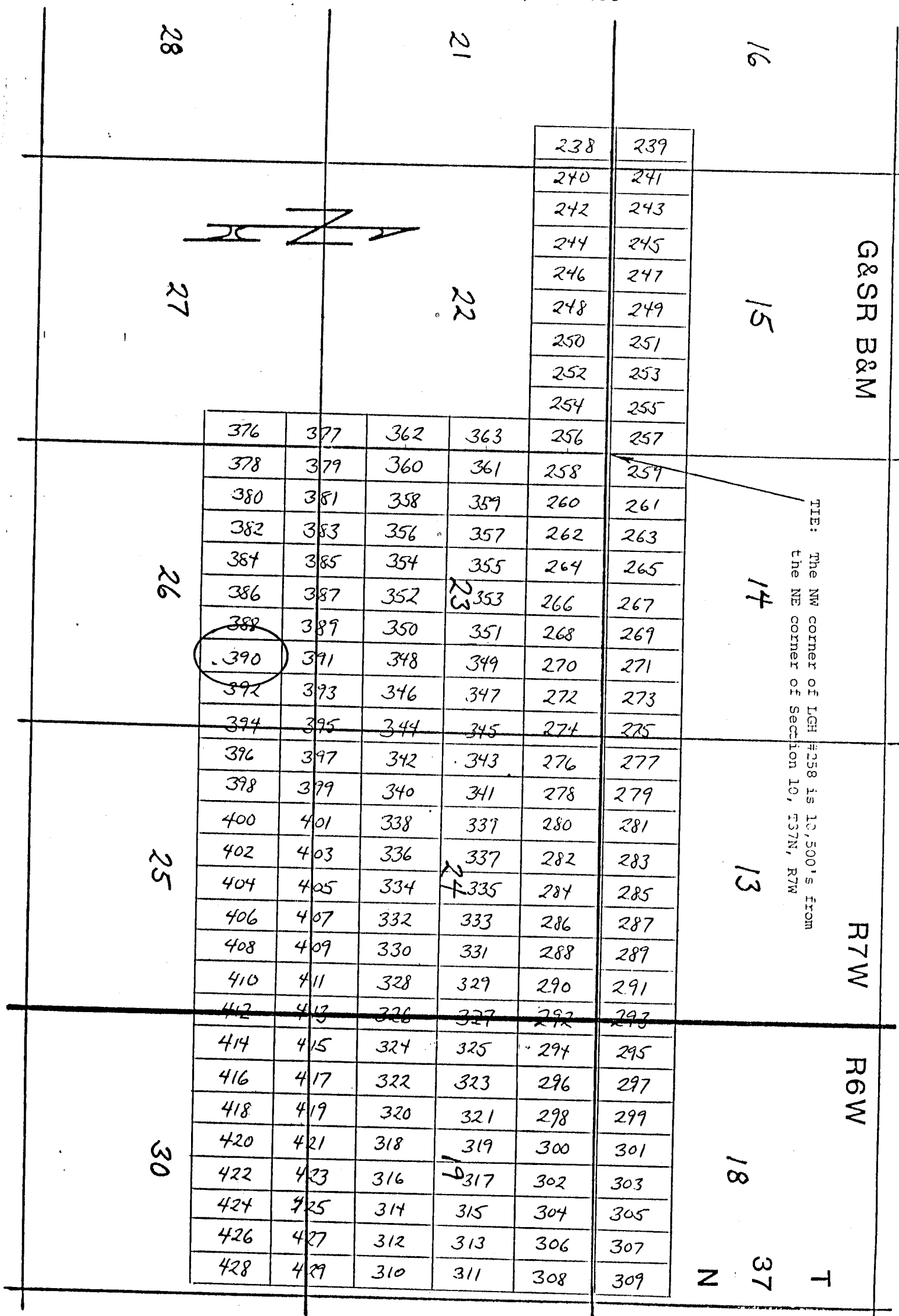

Side lines are 1,500 feet; end lines are 600 feet; bearings are North/South, East/West, parallel to the section lines.

Claim monuments are wooden stakes at least 1 1/2" x 1 1/2" x 4' above the ground.

NOTICE AND CERTIFICATE OF LOCATION - LODE MINING CLAIM

A MC 255028

Notice is Hereby Given that:

- 1) The name of this claim is LGH 391, a lode mining claim.
- 2) The name and post office address of the locator is:
 Pathfinder Mines Corporation 1250 W. Sunset Blvd., Suite A
 St. George, Utah 84770
- 3) The date of this location is the 25 day of March, 1986 on which date the notice of location was posted on the claim.
- 4) The locator does hereby locate and claim 1,500 linear feet vein or lode, together with 300 feet in width on each side of the center line of this claim.
- 5) The general course of the vein or lode is in a North and South direction. The location monument lies within the boundaries of this claim at Corner # 4 the SW corner, and lies on the South end of this claim, and is 1,500 feet from the opposite end of this claim.
- 6) The claim is situated in the NE 4 of Sec 26 quarter of Section 23, Twp. 37N, Rge. 7W, G & SR Base & Meridian, in the unknown Mining District, County of Mohave, State of Arizona.

The boundaries of this claim can be traced:

Beginning at the South end center monument, and running
 thence East 300 feet to SE corner monument No. 1;
 thence North 1,500 feet to NE corner monument No. 2;
 thence West 300 feet to North end center monument;
 thence West 300 feet to NW corner monument No. 3;
 thence South 1,500 feet to SW corner monument No. 4;
 thence East 300 feet to the point of beginning.

- 7) All dips, variations, spurs, angles, and all veins, ledges, or deposits within the lines of this claim, together with all water and timber and any other rights appurtenant, allowed by the laws of the State or of the United States, are hereby claimed from the effective date of this location.

- 8) Tie: Corner No. 4 of this claim is located 16500'S 3600'E

from the NE corner of Section 10, Twp. 37N, Rge. 7W,
 G&SR, BM.

Locator: PATHFINDER MINES CORPORATION

By:

Agent

RECEIVED

JUN 12 1986

RECEIVED
AZ STATE OFFICE

LGH

LODE MINING CLAIMS
Mohave COUNTY, ARIZONA
SCALE: 1 inch = 2,000 feet

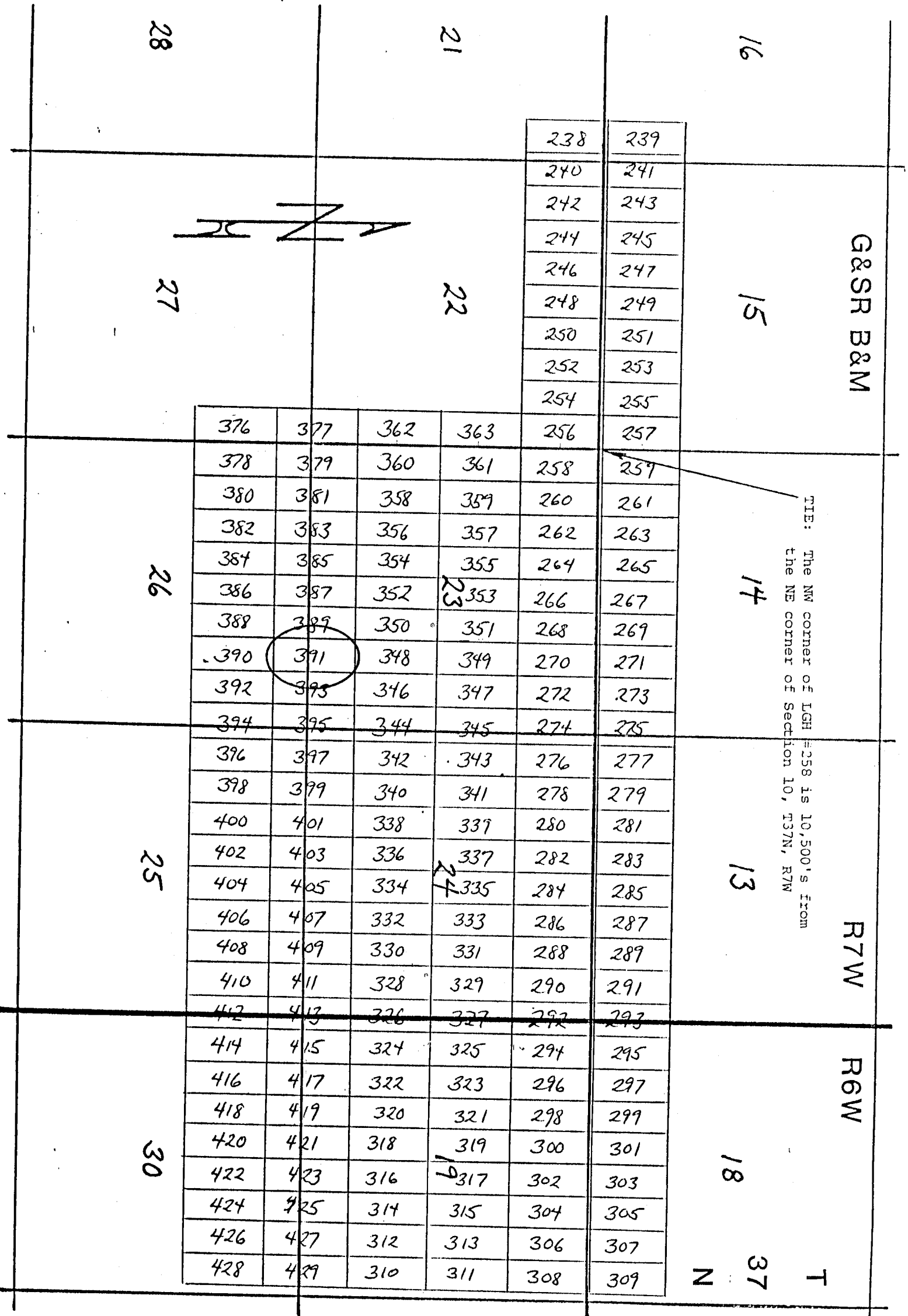

Side lines are 1,500 feet; end lines are 600 feet; bearings are North/South, East/West, parallel to the section lines.

Claim monuments are wooden stakes at least 1½" x 1½" x 4' above the ground.

NOTICE AND CERTIFICATE OF LOCATION - LODE MINING CLAIM

A MC 255029

Notice is Hereby Given that:

- 1) The name of this claim is LGH 392, a lode mining claim.
- 2) The name and post office address of the locator is:
 Pathfinder Mines Corporation 1250 W. Sunset Blvd., Suite A
 St. George, Utah 84770
- 3) The date of this location is the 26 day of March, 1988, on which date the notice of location was posted on the claim.
- 4) The locator does hereby locate and claim 1,500 linear feet vein or lode, together with 300 feet in width on each side of the center line of this claim.
- 5) The general course of the vein or lode is in a South and North direction. The location monument lies within the boundaries of this claim at Corner # 1 the NW corner, and lies on the North end of this claim, and is 1,500 feet from the opposite end of this claim.
- 6) The claim is situated in the NK quarter of Section 26, Twp. 37N, Rge. 7W, G & SR Base & Meridian, in the unknown Mining District, County of Mohave, State of Arizona.

The boundaries of this claim can be traced:

Beginning at the North end center monument, and running

thence West 300 feet to NW corner monument No. 1;
 thence South 1,500 feet to SW corner monument No. 2;
 thence East 300 feet to South end center monument;
 thence East 300 feet to SE corner monument No. 3;
 thence North 1,500 feet to NE corner monument No. 4;
 thence West 300 feet to the point of beginning.

- 7) All dips, variations, spurs, angles, and all veins, ledges, or deposits within the lines of this claim, together with all water and timber and any other rights appurtenant, allowed by the laws of the State or of the United States, are hereby claimed from the effective date of this location.
- 8) Tie: Corner No. 1 of this claim is located 16580'S 4200'E

from the NE corner of Section 10, Twp. 37N, Rge. 7W,
 G&SR, BM.

Locator: PATHFINDER MINES CORPORATION

By:

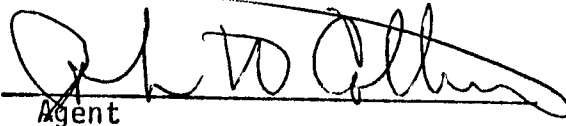
 Agent

RECEIVED

JUN 12 1988

M. AZ STATE OFFICE

RECEIVED

LGH

LODE MINING CLAIMS
Mohave COUNTY, ARIZONA
SCALE: 1 inch = 2,000 feet

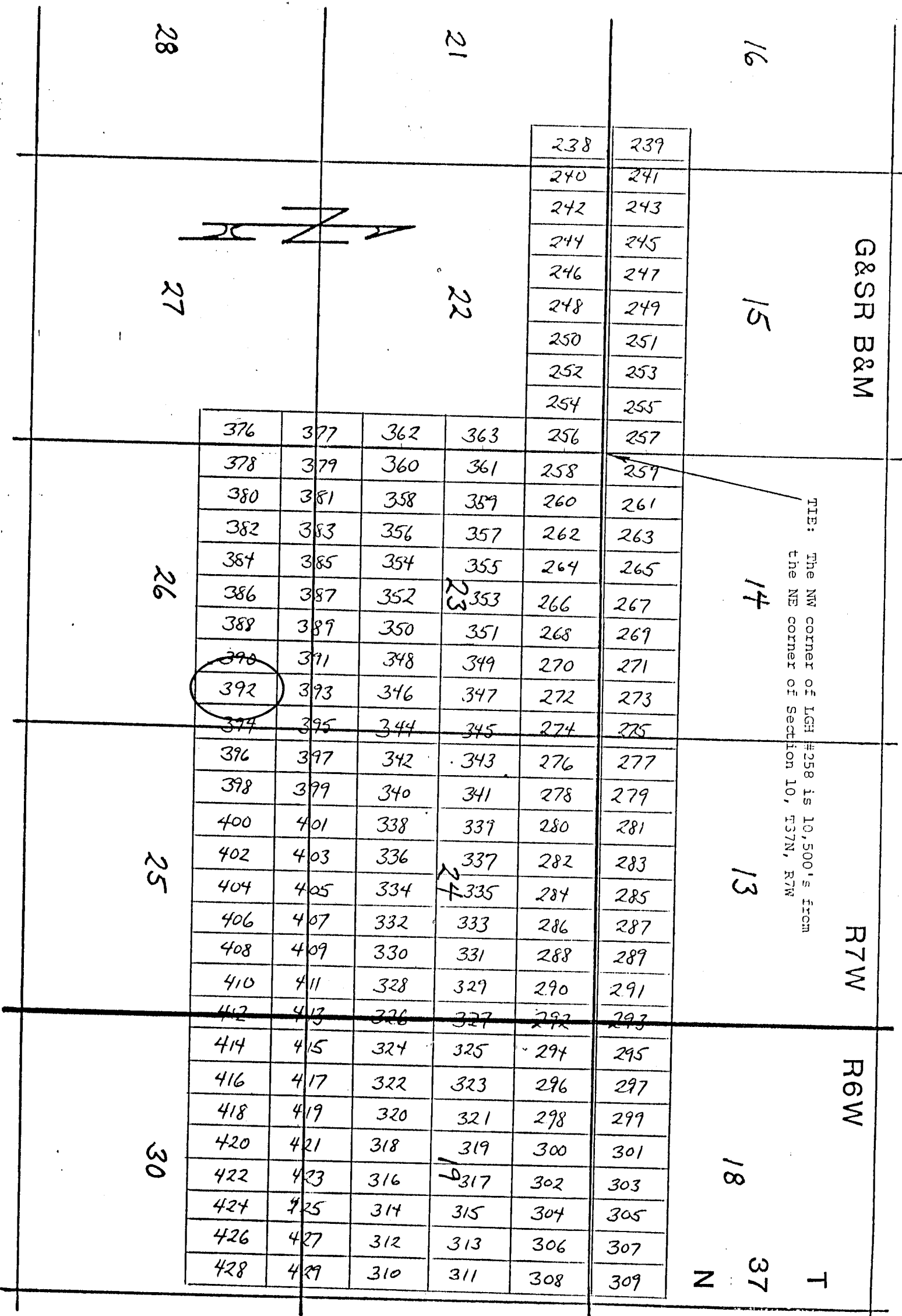

Side lines are 1,500 feet; end lines are 600 feet; bearings are North/South, East/West, parallel to the section lines.

Claim monuments are wooden stakes at least 1½" x 1½" x 4' above the ground.

NOTICE AND CERTIFICATE OF LOCATION - LODE MINING CLAIM

A MC 255030

Notice is Hereby Given that:

- 1) The name of this claim is LGH 393, a lode mining claim.
- 2) The name and post office address of the locator is:
 Pathfinder Mines Corporation 1250 N. Sunset Blvd., Suite A
 St. George, Utah 84770
- 3) The date of this location is the 26 day of March, 1986 on which date the notice of location was posted on the claim.
- 4) The locator does hereby locate and claim 1,500 linear feet vein or lode, together with 300 feet in width on each side of the center line of this claim.
- 5) The general course of the vein or lode is in a North and South direction. The location monument lies within the boundaries of this claim at Corner # 4 the SW corner, and lies on the South end of this claim, and is 1,500 feet from the opposite end of this claim.
- 6) The claim is situated in the SE 4 of Sec 23 quarter of Section 26, Twp. 37N, Rge. 7W, G & SR Base & Meridian, in the unknown Mining District, County of Mohave, State of Arizona.

The boundaries of this claim can be traced:

Beginning at the South end center monument, and running
 thence East 300 feet to SE corner monument No. 1;
 thence North 1,500 feet to NE corner monument No. 2;
 thence West 300 feet to North end center monument;
 thence West 300 feet to NW corner monument No. 3;
 thence South 1,500 feet to SW corner monument No. 4;
 thence East 300 feet to the point of beginning.

- 7) All dips, variations, spurs, angles, and all veins, ledges, or deposits within the lines of this claim, together with all water and timber and any other rights appurtenant, allowed by the laws of the State or of the United States, are hereby claimed from the effective date of this location.

- 8) Tie: Corner No. 4 of this claim is located 16500 S 4200 E

from the NE corner of Section 10, Twp. 37N, Rge. 7W,
 G&SR, BM.

Locator: PATHFINDER MINES CORPORATION

By:

[Signature]
 Agent

PHOENIX, ARIZONA

JUN 12 PM 1:31

RECEIVED
 D.L.M. AZ STATE OFFICE

LGH

LODE MINING CLAIMS
Mohave COUNTY, ARIZONA
SCALE: 1 inch = 2,000 feet

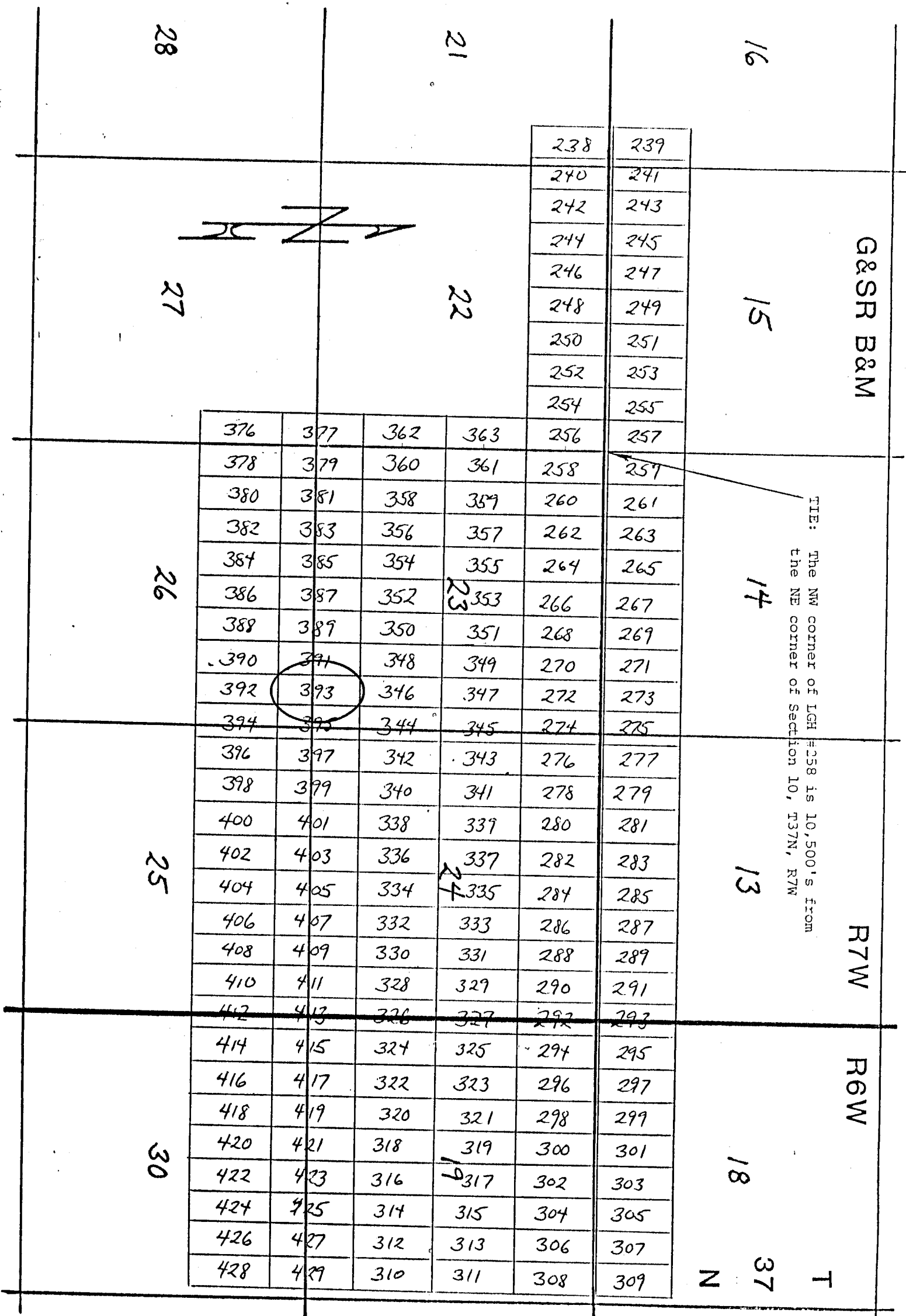

Side lines are 1,500 feet; end lines are 600 feet; bearings are North/South, East/West, parallel to the section lines.

Claim monuments are wooden stakes at least 1 1/2" x 1 1/2" x 4' above the ground.

NOTICE AND CERTIFICATE OF LOCATION - LODE MINING CLAIM

A MC 255031

Notice is Hereby Given that:

- 1) The name of this claim is LGH 394, a lode mining claim.
- 2) The name and post office address of the locator is:
 Pathfinder Mines Corporation 1250 W. Sunset Blvd., Suite A
 St. George, Utah 84770
- 3) The date of this location is the 26 day of March, 1988, on which date the notice of location was posted on the claim.
- 4) The locator does hereby locate and claim 1,500 linear feet vein or lode, together with 300 feet in width on each side of the center line of this claim.
- 5) The general course of the vein or lode is in a South and North direction. The location monument lies within the boundaries of this claim at Corner # 1 the NW corner, and lies on the North end of this claim, and is 1,500 feet from the opposite end of this claim.
- 6) The claim is situated in the NE 1/4 of Sec 26, Twp. 37N, Rge. 7W, G & SR Base & Meridian, in the unknown Mining District, County of Mohave, State of Arizona.

The boundaries of this claim can be traced:

Beginning at the North end center monument, and running

thence West 300 feet to NW corner monument No. 1;
 thence South 1,500 feet to SW corner monument No. 2;
 thence East 300 feet to South end center monument;
 thence East 300 feet to SE corner monument No. 3;
 thence North 1,500 feet to NE corner monument No. 4;
 thence West 300 feet to the point of beginning.

- 7) All dips, variations, spurs, angles, and all veins, ledges, or deposits within the lines of this claim, together with all water and timber and any other rights appurtenant, allowed by the laws of the State or of the United States, are hereby claimed from the effective date of this location.
- 8) Tie: Corner No. 1 of this claim is located 1650' S 4800' E

from the NE corner of Section 10, Twp. 37N, Rge. 7W,
 G&SR, BM.

Locator: PATHFINDER MINES CORPORATION

By:

Agent

RECEIVED
 BLM. AZ STATE OFFICE
 JUN 12 PM 1:31
 PHOENIX, ARIZONA

LGH

LODE MINING CLAIMS
Mohave COUNTY, ARIZONA
SCALE: 1 inch = 2,000 feet

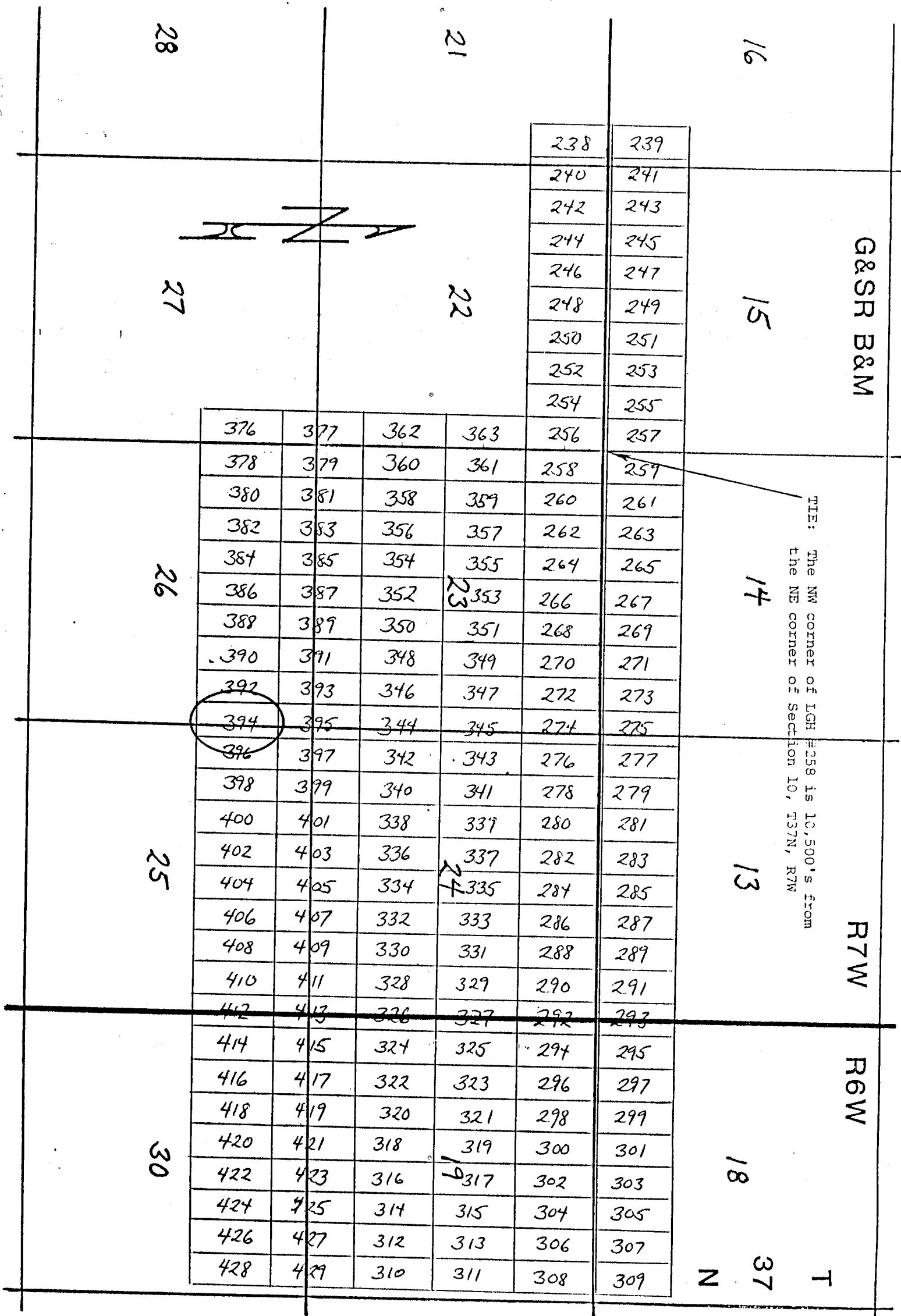

Side lines are 1,500 feet; end lines are 600 feet; bearings are North/South, East/West, parallel to the section lines.

Claim monuments are wooden stakes at least 1 1/2" x 1 1/2" x 4' above the ground.

NOTICE AND CERTIFICATE OF LOCATION - LORE MINING CLAIM

Notice is Hereby Given that:

1) The name of this claim is LGH 395, a lode mining claim.

2) The name and post office address of the locator is:

Pathfinder Mines Corporation

1250 W. Sunset Blvd., Suite A
St. George, Utah 847703) The date of this location is the 26 day of March, 1986 on which date the notice of location was posted on the claim.

4) The locator does hereby locate and claim 1,500 linear feet vein or lode, together with 300 feet in width on each side of the center line of this claim.

5) The general course of the vein or lode is in a North and South direction. The location monument lies within the boundaries of this claim at Corner # 4 the SW corner, and lies on the South end of this claim, and is 1,500 feet from the opposite end of this claim.6) The claim is situated in the SE quarter of Section 10, Twp. 37N, Rge. 7W, G & SR Base & Meridian, in the unknown Mining District, County of Mohave, State of Arizona.

The boundaries of this claim can be traced:

Beginning at the South end center monument, and running SE 23
 thence East 300 feet to SE corner monument No. 1;
 thence North 1,500 feet to NE corner monument No. 2;
 thence West 300 feet to North end center monument;
 thence West 300 feet to NW corner monument No. 3;
 thence South 1,500 feet to SW corner monument No. 4;
 thence East 300 feet to the point of beginning.

7) All dips, variations, spurs, angles, and all veins, ledges, or deposits within the lines of this claim, together with all water and timber and any other rights appurtenant, allowed by the laws of the State or of the United States, are hereby claimed from the effective date of this location.

8) Tie: Corner No. 4 of this claim is located 16500 S 4800 Efrom the NE corner of Section 10, Twp. 37N, Rge. 7W, G&SR, BM.

Locator: PATHFINDER MINES CORPORATION

By: John W. Walker

Agent

PHOENIX, ARIZONA

1986 JUN 12 PM 1:31

D.L.M. AZ STATE OFFICE

RECEIVED

A MC 255032

LGH

LODE MINING CLAIMS
Mohave COUNTY, ARIZONA
SCALE: 1 inch = 2,000 feet

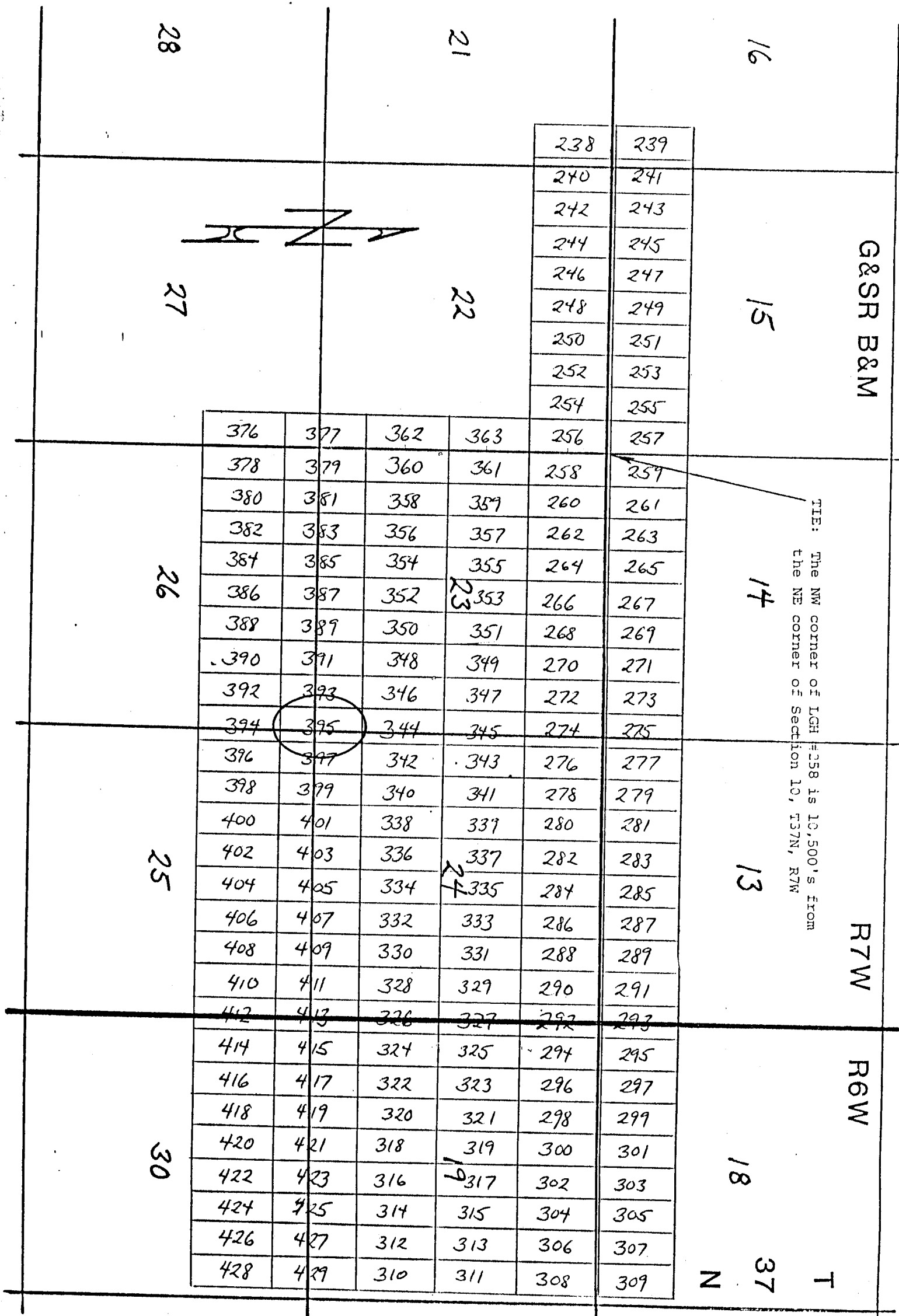

Side lines are 1,500 feet; end lines are 600 feet; bearings are North/South, East/West, parallel to the section lines.

Claim monuments are wooden stakes at least 1½" x 1½" x 4' above the ground.

NOTICE AND CERTIFICATE OF LOCATION - LODE MINING CLAIM

Notice is Hereby Given that:

- 1) The name of this claim is LGH 396, a lode mining claim.
- 2) The name and post office address of the locator is:
 Pathfinder Mines Corporation 1250 W. Sunset Blvd., Suite A
 St. George, Utah 84770
- 3) The date of this location is the 26 day of March, 1988, on which date the notice of location was posted on the claim.
- 4) The locator does hereby locate and claim 1,500 linear feet vein or lode, together with 300 feet in width on each side of the center line of this claim.
- 5) The general course of the vein or lode is in a South and North direction. The location monument lies within the boundaries of this claim at Corner # 1 the NW corner, and lies on the North end of this claim, and is 1,500 feet from the opposite end of this claim.
- 6) The claim is situated in the n/w quarter of Section 25, Twp. 37N, Rge. 7W, G & SR Base & Meridian, in the unknown Mining District, County of Mohave, State of Arizona.

The boundaries of this claim can be traced:

- Beginning at the North end center monument, and running
- thence West 300 feet to NW corner monument No. 1;
- thence South 1,500 feet to SW corner monument No. 2;
- thence East 300 feet to South end center monument;
- thence East 300 feet to SE corner monument No. 3;
- thence North 1,500 feet to NE corner monument No. 4;
- thence West 300 feet to the point of beginning.
- 7) All dips, variations, spurs, angles, and all veins, ledges, or deposits within the lines of this claim, together with all water and timber and any other rights appurtenant, allowed by the laws of the State or of the United States, are hereby claimed from the effective date of this location.
 - 8) Tie: Corner No. 1 of this claim is located 16500'S 5400'E

from the NE corner of Section 10, Twp. 37N, Rge. 7W, G&SR, BM.

Locator: PATHFINDER MINES CORPORATION

By:

Agent

PHOENIX, ARIZONA

1988 JUN 12 PM 1:31

B.L.M. AZ STATE OFFICE

RECEIVED

A MC 255033

LGH

LODE MINING CLAIMS
Mohave COUNTY, ARIZONA
SCALE: 1 inch = 2,000 feet

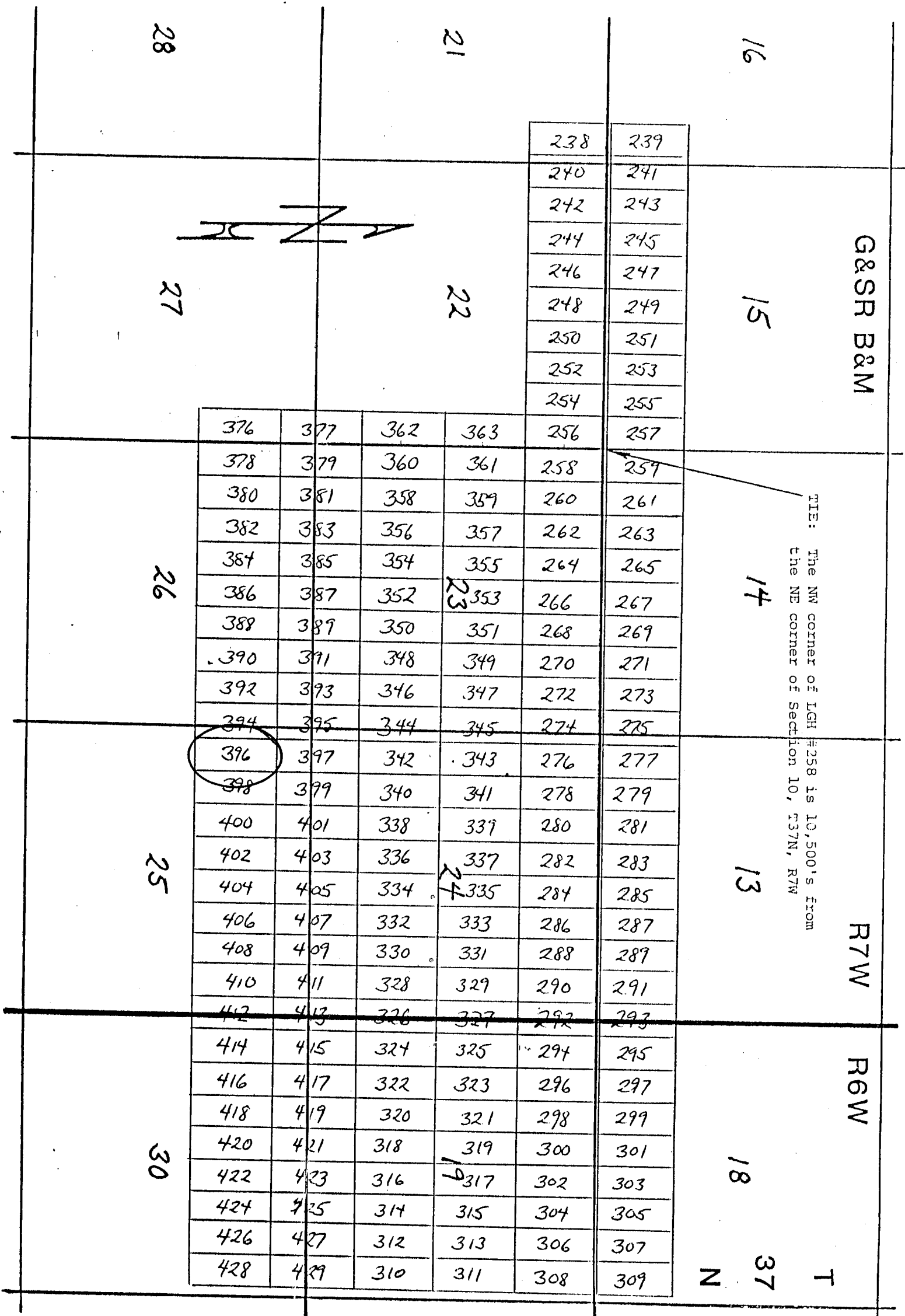

NOTICE AND CERTIFICATE OF LOCATION - LODE MINING CLAIM

Notice is Hereby Given that:

- 1) The name of this claim is LGH 397, a lode mining claim.
- 2) The name and post office address of the locator is:
 Pathfinder Mines Corporation 1250 W. Sunset Blvd., Suite A
 St. George, Utah 84770
- 3) The date of this location is the 26 day of March, 1986 on which date the notice of location was posted on the claim.
- 4) The locator does hereby locate and claim 1,500 linear feet vein or lode, together with 300 feet in width on each side of the center line of this claim.
- 5) The general course of the vein or lode is in a North and South direction. The location monument lies within the boundaries of this claim at Corner # 4 the SW corner, and lies on the South end of this claim, and is 1,500 feet from the opposite end of this claim.
- 6) The claim is situated in the SW 4 of Sec 24 quarter of Section 25, Twp. 37N, Rge. 7W, G & SR Base & Meridian, in the unknown Mining District, County of Mohave, State of Arizona.

The boundaries of this claim can be traced:

Beginning at the South end center monument, and running
 thence East 300 feet to SE corner monument No. 1;
 thence North 1,500 feet to NE corner monument No. 2;
 thence West 300 feet to North end center monument;
 thence West 300 feet to NW corner monument No. 3;
 thence South 1,500 feet to SW corner monument No. 4;
 thence East 300 feet to the point of beginning.

- 7) All dips, variations, spurs, angles, and all veins, ledges, or deposits within the lines of this claim, together with all water and timber and any other rights appurtenant, allowed by the laws of the State or of the United States, are hereby claimed from the effective date of this location.

- 8) Tie: Corner No. 4 of this claim is located 16500'S 5400'E

from the NE corner of Section 10, Twp. 37N, Rge. 7W,
 G&SR, BM.

Locator: PATHFINDER MINES CORPORATION

By:

Agent

PHOENIX, ARIZONA

1986 JUN 12 PM 1:31

RECEIVED
 BLM AZ STATE OFFICE

A MC 255034

LGH

LODE MINING CLAIMS
Mohave COUNTY, ARIZONA
SCALE: 1 inch = 2,000 feet

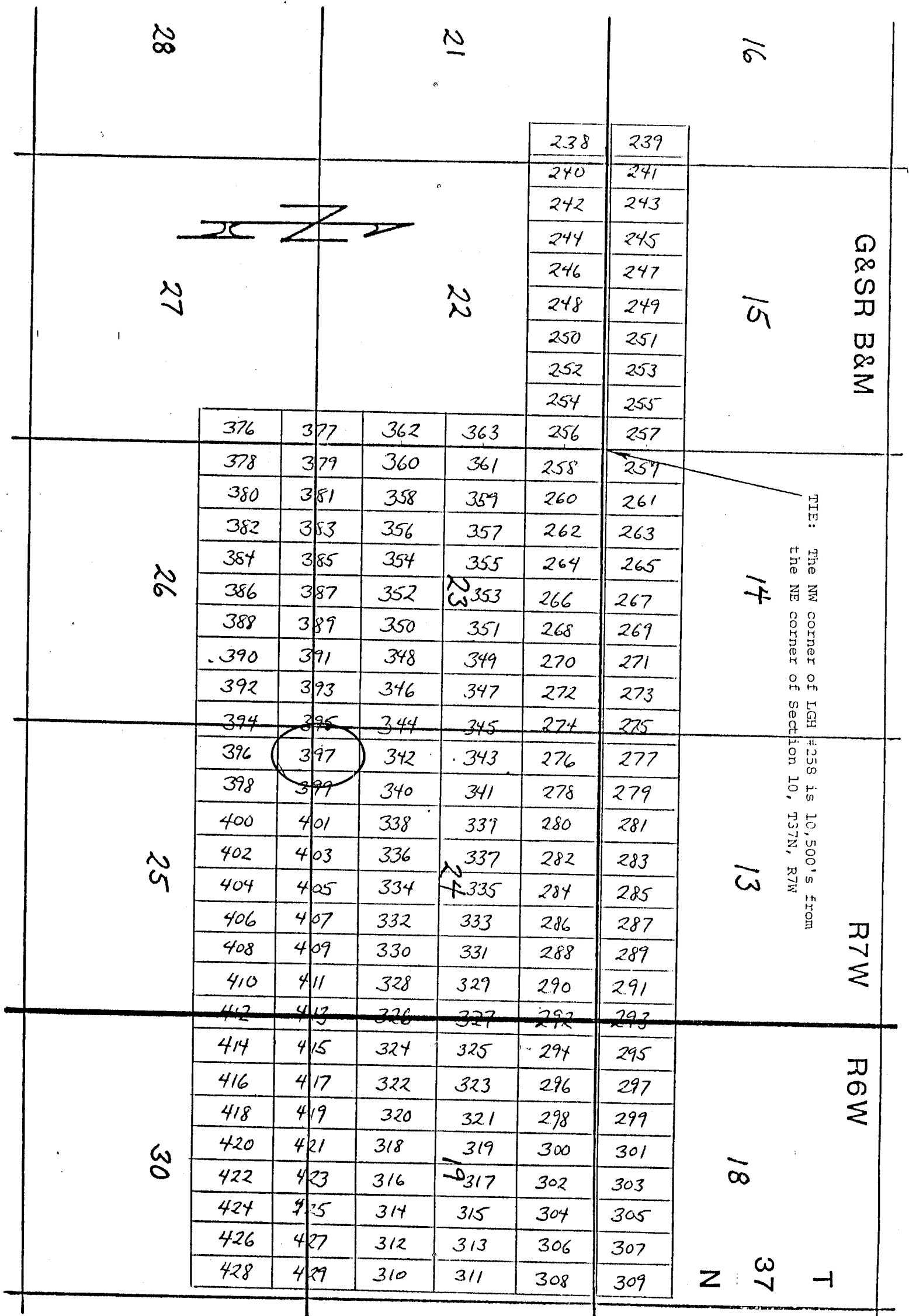

TIE: The NW corner of LGH #258 is 10,500' s from the NE corner of Section 10, T37N, R7W

Side lines are 1,500 feet; end lines are 600 feet; bearings are North/South, East/West, parallel to the section lines.

Claim monuments are wooden stakes at least 1½" x 1½" x 4" above the ground.

NOTICE AND CERTIFICATE OF LOCATION - LODE MINING CLAIM

Notice is Hereby Given that:

- 1) The name of this claim is LGH 398, a lode mining claim.
- 2) The name and post office address of the locator is:
 Pathfinder Mines Corporation 1250 W. Sunset Blvd., Suite A
 St. George, Utah 84770
- 3) The date of this location is the 26 day of March, 1988, on which date the notice of location was posted on the claim.
- 4) The locator does hereby locate and claim 1,500 linear feet vein or lode, together with 300 feet in width on each side of the center line of this claim.
- 5) The general course of the vein or lode is in a South and North direction. The location monument lies within the boundaries of this claim at Corner # 1 the NW corner, and lies on the North end of this claim, and is 1,500 feet from the opposite end of this claim.
- 6) The claim is situated in the NW quarter of Section 25, Twp. 37N, Rge. 7W, G & SR Base & Meridian, in the unknown Mining District, County of Mohave, State of Arizona.

The boundaries of this claim can be traced:

Beginning at the North end center monument, and running
 thence West 300 feet to NW corner monument No. 1;
 thence South 1,500 feet to SW corner monument No. 2;
 thence East 300 feet to South end center monument;
 thence East 300 feet to SE corner monument No. 3;
 thence North 1,500 feet to NE corner monument No. 4;
 thence West 300 feet to the point of beginning.

- 7) All dips, variations, spurs, angles, and all veins, ledges, or deposits within the lines of this claim, together with all water and timber and any other rights appurtenant, allowed by the laws of the State or of the United States, are hereby claimed from the effective date of this location.
- 8) Tie: Corner No. 1 of this claim is located 1650'S 6800'E

from the NE corner of Section 10, Twp. 37N, Rge. 7W,
 G&SR, BM.

Locator: PATHFINDER MINES CORPORATION

By:

Agent

RECEIVED
 B.L.M. AZ STATE OFFICE
 1986 JUN 12 PM 1:31
 PHOENIX, ARIZONA

A MC 255035

LGH

LODE MINING CLAIMS
Mohave COUNTY, ARIZONA
SCALE: 1 inch = 2,000 feet

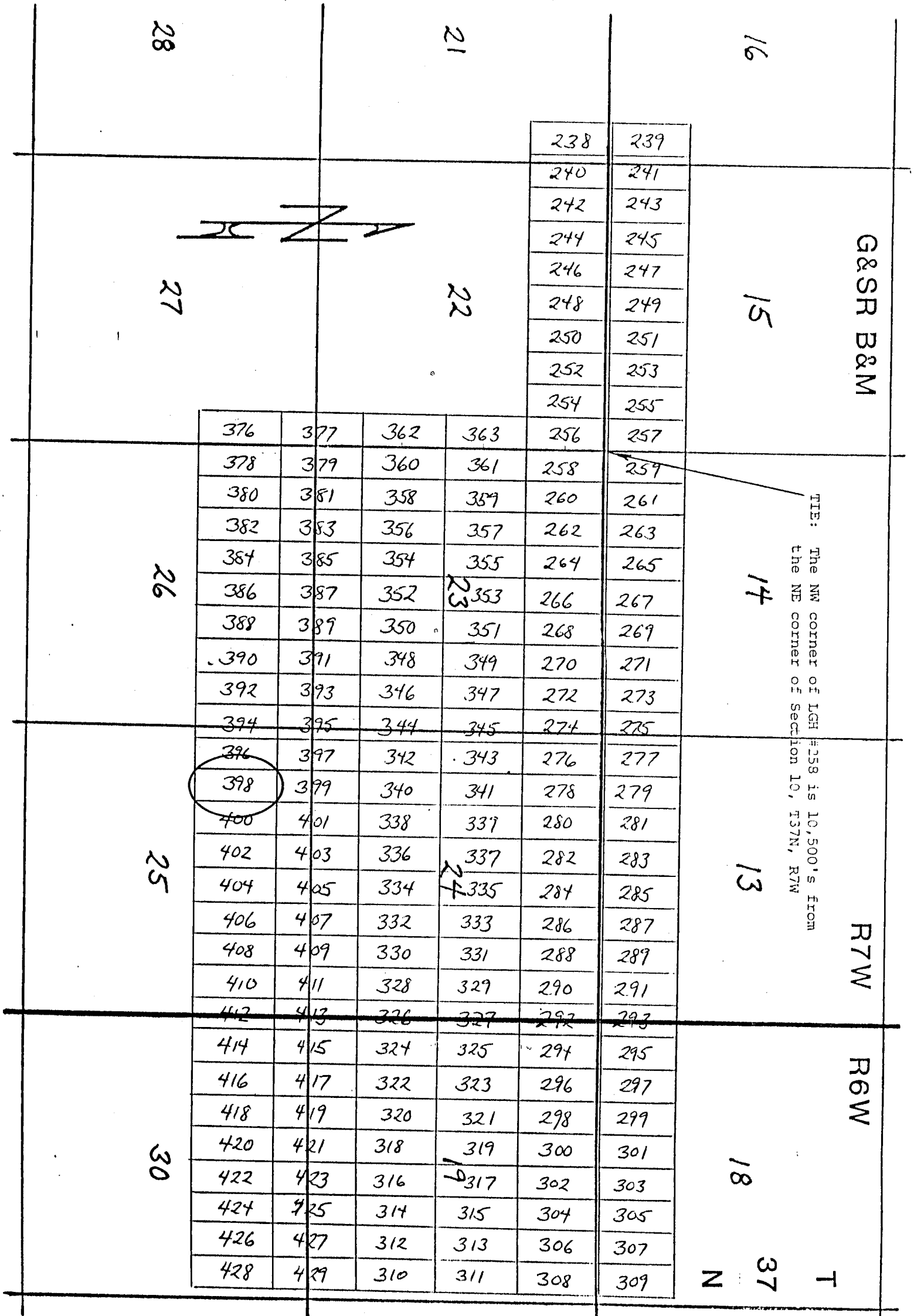

NOTICE AND CERTIFICATE OF LOCATION - LODE MINING CLAIM

Notice is Hereby Given that:

- 1) The name of this claim is LGH 399, a lode mining claim.
- 2) The name and post office address of the locator is:
 Pathfinder Mines Corporation 1250 W. Sunset Blvd., Suite A
 St. George, Utah 84770
- 3) The date of this location is the 26 day of March, 1986 on which date the notice of location was posted on the claim.
- 4) The locator does hereby locate and claim 1,500 linear feet vein or lode, together with 300 feet in width on each side of the center line of this claim.
- 5) The general course of the vein or lode is in a North and South direction. The location monument lies within the boundaries of this claim at Corner # 4 the SW corner, and lies on the South end of this claim, and is 1,500 feet from the opposite end of this claim.
- 6) The claim is situated in the SW 1/4 of Sec 24, Rge. 7W, G & SR Base & Meridian, in the unknown Mining District, County of Mohave, State of Arizona.

The boundaries of this claim can be traced:

- Beginning at the South end center monument, and running
- thence East 300 feet to SE corner monument No. 1;
- thence North 1,500 feet to NE corner monument No. 2;
- thence West 300 feet to North end center monument;
- thence West 300 feet to NW corner monument No. 3;
- thence South 1,500 feet to SW corner monument No. 4;
- thence East 300 feet to the point of beginning.
- 7) All dips, variations, spurs, angles, and all veins, ledges, or deposits within the lines of this claim, together with all water and timber and any other rights appurtenant, allowed by the laws of the State or of the United States, are hereby claimed from the effective date of this location.
 - 8) Tie: Corner No. 4 of this claim is located 16500 S 6000 E

from the NE corner of Section 10, Twp. 37N, Rge. 7W, G&SR, BM.

Locator: PATHFINDER MINES CORPORATION

By:

Agent

PHOENIX, ARIZONA

1986 JUN 12 PM 1:31

B.L.M. AZ STATE OFFICE

RECEIVED

A MC 255036

LGH

LODE MINING CLAIMS
Mohave COUNTY, ARIZONA
SCALE: 1 inch = 2,000 feet

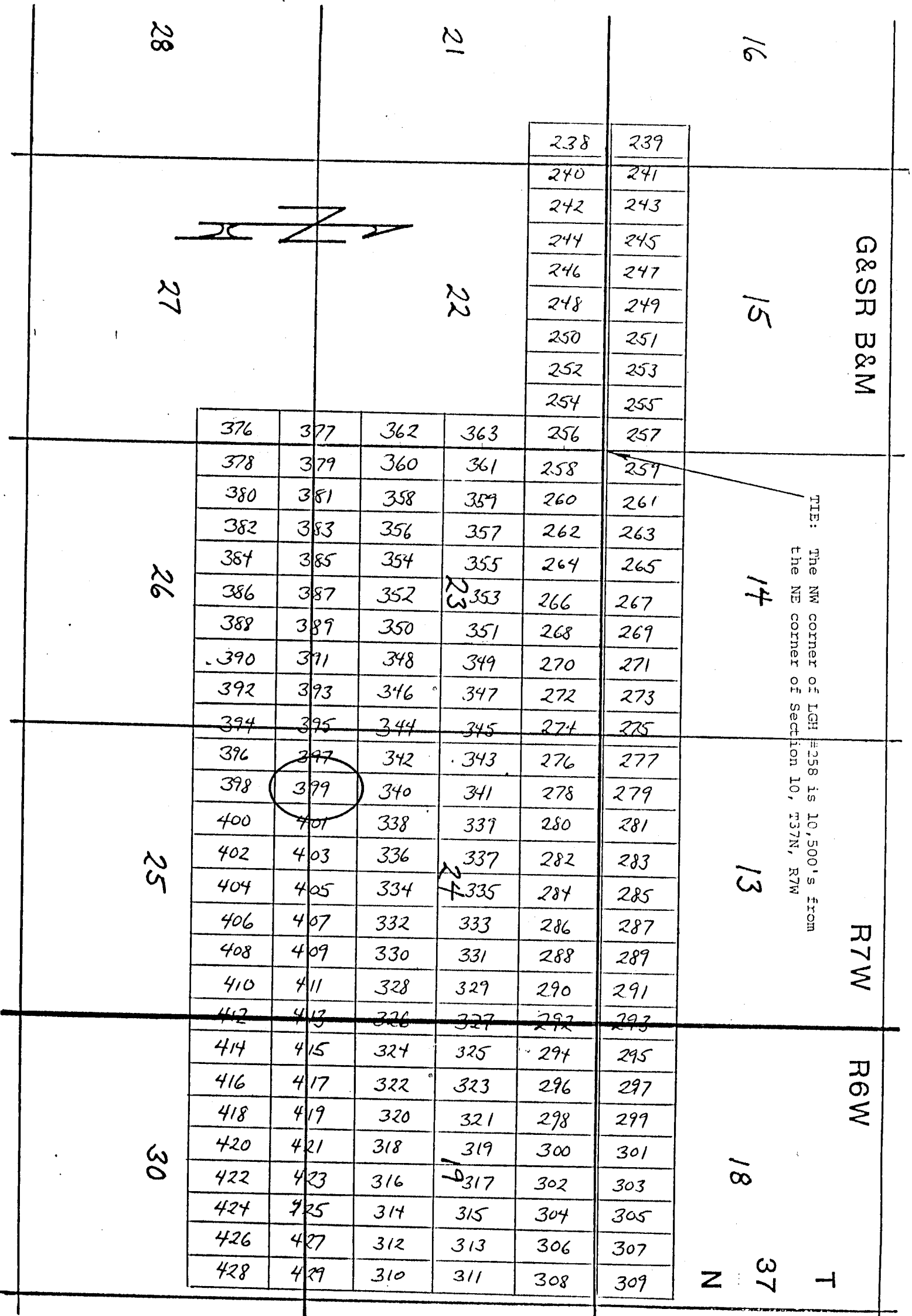

Side lines are 1,500 feet; end lines are 600 feet; bearings are North/South, East/West, parallel to the section lines.

Claim monuments are wooden stakes at least 1 1/2" x 1 1/2" x 4' above the ground.

NOTICE AND CERTIFICATE OF LOCATION - LODE MINING CLAIM

A MC 255037

Notice is Hereby Given that:

- 1) The name of this claim is LGH 400, a lode mining claim.
- 2) The name and post office address of the locator is:
 Pathfinder Mines Corporation 1250 W. Sunset Blvd., Suite A
 St. George, Utah 84770
- 3) The date of this location is the 26 day of March, 1988, on which date the notice of location was posted on the claim.
- 4) The locator does hereby locate and claim 1,500 linear feet vein or lode, together with 300 feet in width on each side of the center line of this claim.
- 5) The general course of the vein or lode is in a South and North direction. The location monument lies within the boundaries of this claim at Corner # 1 the NW corner, and lies on the North end of this claim, and is 1,500 feet from the opposite end of this claim.
- 6) The claim is situated in the NW quarter of Section 25, Twp. 37N, Rge. 7W, G & SR Base & Meridian, in the unknown Mining District, County of Mohave, State of Arizona.

The boundaries of this claim can be traced:

Beginning at the North end center monument, and running
 thence West 300 feet to NW corner monument No. 1;
 thence South 1,500 feet to SW corner monument No. 2;
 thence East 300 feet to South end center monument;
 thence East 300 feet to SE corner monument No. 3;
 thence North 1,500 feet to NE corner monument No. 4;
 thence West 300 feet to the point of beginning.

- 7) All dips, variations, spurs, angles, and all veins, ledges, or deposits within the lines of this claim, together with all water and timber and any other rights appurtenant, allowed by the laws of the State or of the United States, are hereby claimed from the effective date of this location.

- 8) Tie: Corner No. 1 of this claim is located 1650'S 6600'E

from the NE corner of Section 10, Twp. 37N, Rge. 7W,
 G&SR, BM.

Locator: PATHFINDER MINES CORPORATION

By:

Agent

RECEIVED

JUN 12 1988

STATE OF ARIZONA

RECEIVED

LGH

LODE MINING CLAIMS
Mohave COUNTY, ARIZONA
SCALE: 1 inch = 2,000 feet

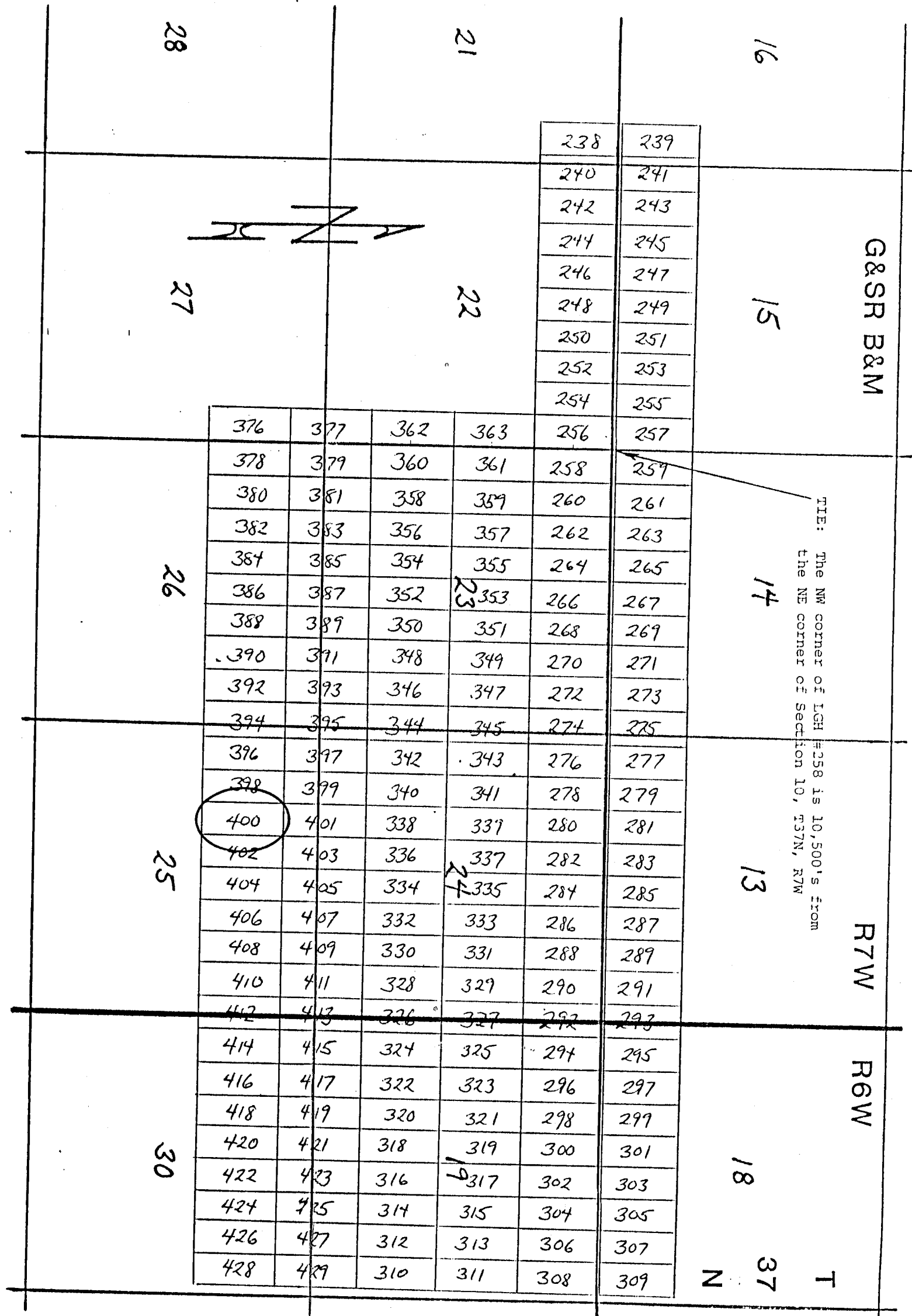

Side lines are 1,500 feet; end lines are 600 feet; bearings are North/South, East/West, parallel to the section lines.

Claim monuments are wooden stakes at least 1½" x 1½" x 4' above the ground.

NOTICE AND CERTIFICATE OF LOCATION - LODE MINING CLAIM

Notice is Hereby Given that:

- 1) The name of this claim is LGH 401, a lode mining claim.
- 2) The name and post office address of the locator is:
 Pathfinder Mines Corporation 1250 W. Sunset Blvd., Suite A
 St. George, Utah 84770
- 3) The date of this location is the 26 day of March, 1986 on which date the notice of location was posted on the claim.
- 4) The locator does hereby locate and claim 1,500 linear feet vein or lode, together with 300 feet in width on each side of the center line of this claim.
- 5) The general course of the vein or lode is in a North and South direction. The location monument lies within the boundaries of this claim at Corner # 4 the SW corner, and lies on the South end of this claim, and is 1,500 feet from the opposite end of this claim.
- 6) The claim is situated in the SW 4 of Sec 24 quarter of Section 25, Twp. 37N, Rge. 7W, G & SR Base & Meridian, in the unknown Mining District, County of Mohave, State of Arizona.

The boundaries of this claim can be traced:

Beginning at the South end center monument, and running
 thence East 300 feet to SE corner monument No. 1;
 thence North 1,500 feet to NE corner monument No. 2;
 thence West 300 feet to North end center monument;
 thence West 300 feet to NW corner monument No. 3;
 thence South 1,500 feet to SW corner monument No. 4;
 thence East 300 feet to the point of beginning.

- 7) All dips, variations, spurs, angles, and all veins, ledges, or deposits within the lines of this claim, together with all water and timber and any other rights appurtenant, allowed by the laws of the State or of the United States, are hereby claimed from the effective date of this location.

- 8) Tie: Corner No. 4 of this claim is located 1650' S 6600' E

from the NE corner of Section 10, Twp. 37N, Rge. 7W, G&SR, BM.

Locator: PATHFINDER MINES CORPORATION

By: [Signature]
 Agent

PHOENIX, ARIZONA

1986 JUN 12 PM 1:31

RECEIVED
 U.S. M. & S. STATE OFFICE

A MC 255038

LGH

LODE MINING CLAIMS
Mohave COUNTY, ARIZONA
SCALE: 1 inch = 2,000 feet

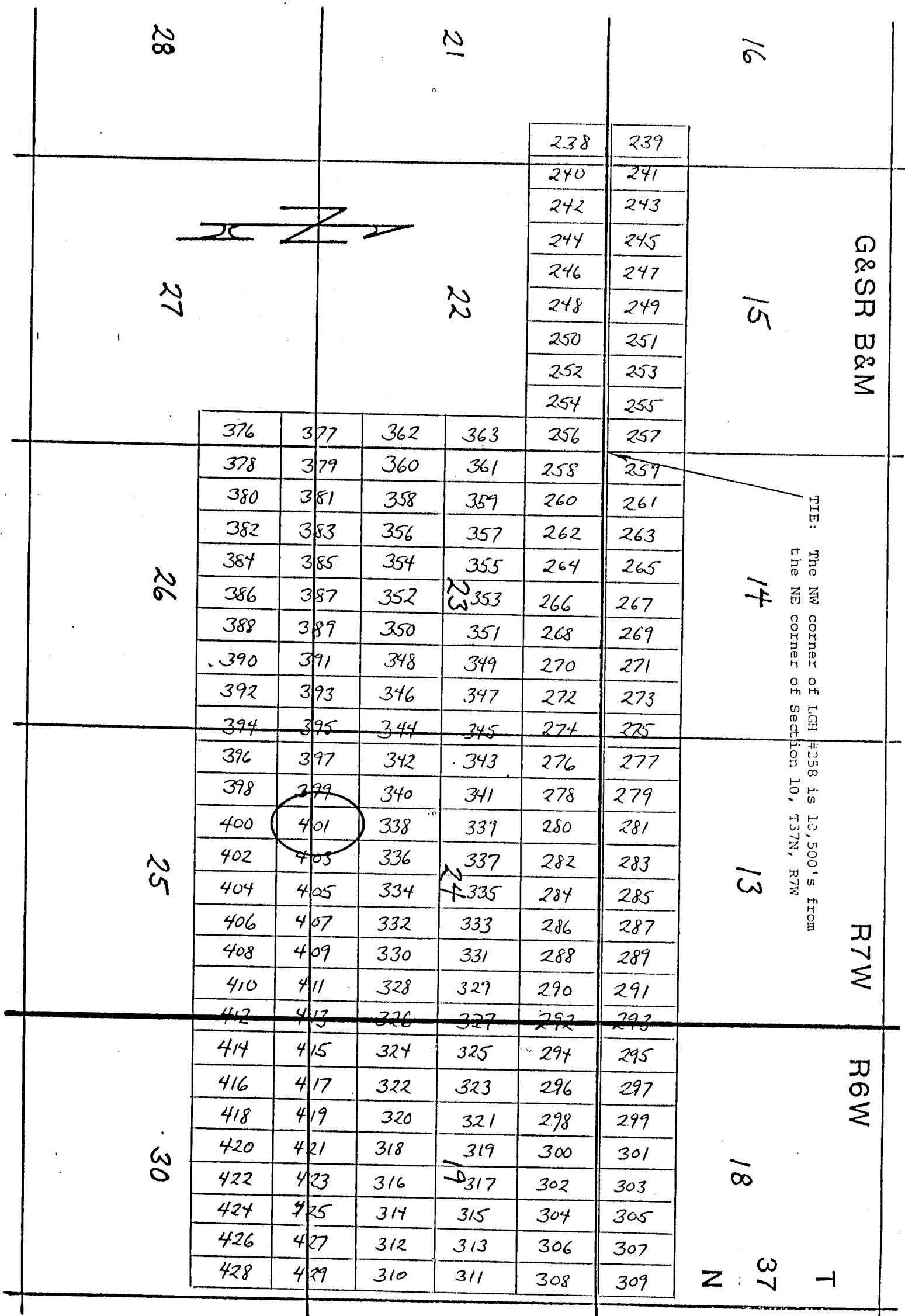

NOTICE AND CERTIFICATE OF LOCATION - LODE MINING CLAIM

A MC 255039

Notice is Hereby Given that:

- 1) The name of this claim is LGH 402, a lode mining claim.
- 2) The name and post office address of the locator is:
 Pathfinder Mines Corporation 1250 W. Sunset Blvd., Suite A
 St. George, Utah 84770
- 3) The date of this location is the 26 day of March, 1988, on which date the notice of location was posted on the claim.
- 4) The locator does hereby locate and claim 1,500 linear feet vein or lode, together with 300 feet in width on each side of the center line of this claim.
- 5) The general course of the vein or lode is in a South and North direction. The location monument lies within the boundaries of this claim at Corner # 1 the NW corner, and lies on the North end of this claim, and is 1,500 feet from the opposite end of this claim.
- 6) The claim is situated in the NW quarter of Section 25, Twp. 37N, Rge. 7W, G & SR Base & Meridian, in the unknown Mining District, County of Mohave, State of Arizona.

The boundaries of this claim can be traced:

Beginning at the North end center monument, and running
 thence West 300 feet to NW corner monument No. 1;
 thence South 1,500 feet to SW corner monument No. 2;
 thence East 300 feet to South end center monument;
 thence East 300 feet to SE corner monument No. 3;
 thence North 1,500 feet to NE corner monument No. 4;
 thence West 300 feet to the point of beginning.

- 7) All dips, variations, spurs, angles, and all veins, ledges, or deposits within the lines of this claim, together with all water and timber and any other rights appurtenant, allowed by the laws of the State or of the United States, are hereby claimed from the effective date of this location.
- 8) Tie: Corner No. 1 of this claim is located 16500'S 7200'E

from the NE corner of Section 10, Twp. 37N, Rge. 7W,
 G&SR, BM.

Locator: PATHFINDER MINES CORPORATION

By:

Agent

RECEIVED
 D.L.M. AZ STATE OFFICE
 JUN 12 1988
 PHOENIX, ARIZONA

LGH

LODE MINING CLAIMS
Mohave COUNTY, ARIZONA
SCALE: 1 inch = 2,000 feet

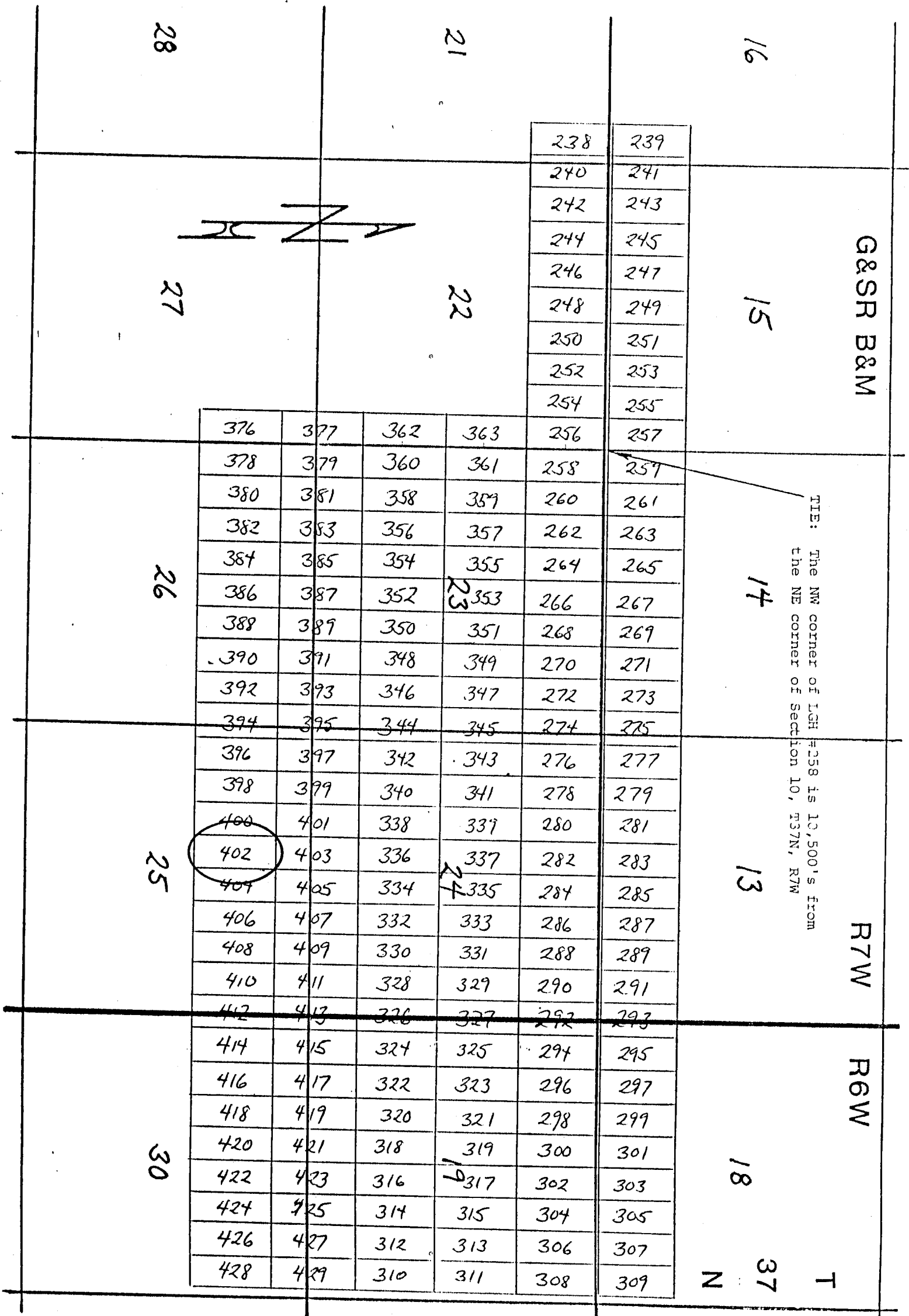

Side lines are 1,500 feet; end lines are 600 feet; bearings are North/South, East/West, parallel to the section lines.

Claim monuments are wooden stakes at least 1 1/2" x 1 1/2" x 4' above the ground.

NOTICE AND CERTIFICATE OF LOCATION - LODE MINING CLAIM

A MC 255040

Notice is Hereby Given that:

- 1) The name of this claim is LGH 403, a lode mining claim.
- 2) The name and post office address of the locator is:
 Pathfinder Mines Corporation 1250 W. Sunset Blvd., Suite A
 St. George, Utah 84770
- 3) The date of this location is the 26 day of March, 1986 on which date the notice of location was posted on the claim.
- 4) The locator does hereby locate and claim 1,500 linear feet vein or lode, together with 300 feet in width on each side of the center line of this claim.
- 5) The general course of the vein or lode is in a North and South direction. The location monument lies within the boundaries of this claim at Corner # 4 the SW corner, and lies on the South end of this claim, and is 1,500 feet from the opposite end of this claim.
- 6) The claim is situated in the SW 4 of Sec 24 quarter of Section 25, Twp. 37N, Rge. 7W, G & SR Base & Meridian, in the unknown Mining District, County of Mohave, State of Arizona.

The boundaries of this claim can be traced:

- Beginning at the South end center monument, and running
- thence East 300 feet to SE corner monument No. 1;
- thence North 1,500 feet to NE corner monument No. 2;
- thence West 300 feet to North end center monument;
- thence West 300 feet to NW corner monument No. 3;
- thence South 1,500 feet to SW corner monument No. 4;
- thence East 300 feet to the point of beginning.
- 7) All dips, variations, spurs, angles, and all veins, ledges, or deposits within the lines of this claim, together with all water and timber and any other rights appurtenant, allowed by the laws of the State or of the United States, are hereby claimed from the effective date of this location.
 - 8) Tie: Corner No. 4 of this claim is located 16500'S 7200'E

from the NE corner of Section 10, Twp. 37N, Rge. 7W,
 G&SR, BM.

Locator: PATHFINDER MINES CORPORATION

By:

Agent

PHOENIX, ARIZONA

1986 JUN 12 PM 1:31

B.L.M. AZ STATE OFFICE

RECEIVED

LGH

LODE MINING CLAIMS
Mohave COUNTY, ARIZONA
SCALE: 1 inch = 2,000 feet

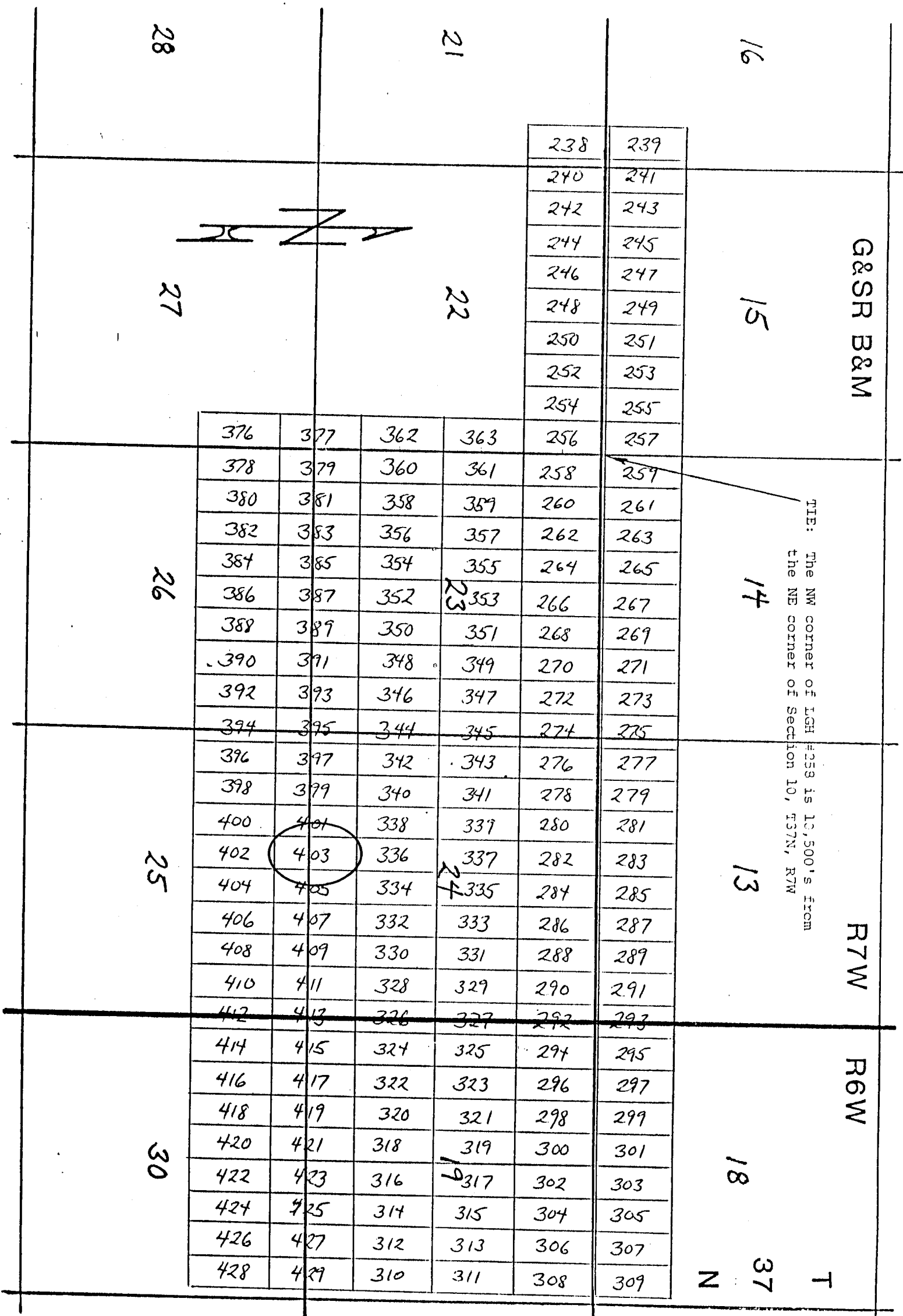

Side lines are 1,500 feet; end lines are 600 feet; bearings are North/South, East/West, parallel to the section lines.

Claim monuments are wooden stakes at least 1½" x 1½" x 4' above the ground.

NOTICE AND CERTIFICATE OF LOCATION - LOPE MINING CLAIM

A MC 255041

Notice is Hereby Given that:

- 1) The name of this claim is LGH 404, a lode mining claim.
- 2) The name and post office address of the locator is:
 Pathfinder Mines Corporation 1250 W. Sunset Blvd., Suite A
 St. George, Utah 84770
- 3) The date of this location is the 26 day of March, 1988, on which date the notice of location was posted on the claim.
- 4) The locator does hereby locate and claim 1,500 linear feet vein or lode, together with 300 feet in width on each side of the center line of this claim.
- 5) The general course of the vein or lode is in a South and North direction. The location monument lies within the boundaries of this claim at Corner # 1 the NW corner, and lies on the North end of this claim, and is 1,500 feet from the opposite end of this claim.
- 6) The claim is situated in the NE & NW quarter of Section 25, Twp. 37N, Rge. 7W, G & SR Base & Meridian, in the unknown Mining District, County of Mohave, State of Arizona.

The boundaries of this claim can be traced:

Beginning at the North end center monument, and runningthence West 300 feet to NW corner monument No. 1;thence South 1,500 feet to SW corner monument No. 2;thence East 300 feet to South end center monument;thence East 300 feet to SE corner monument No. 3;thence North 1,500 feet to NE corner monument No. 4;thence West 300 feet to the point of beginning.

- 7) All dips, variations, spurs, angles, and all veins, ledges, or deposits within the lines of this claim, together with all water and timber and any other rights appurtenant, allowed by the laws of the State or of the United States, are hereby claimed from the effective date of this location.
- 8) Tie: Corner No. 1 of this claim is located 16500'S 7800'E

from the NE corner of Section 10, Twp. 37N, Rge. 7W,
 G&SR, BM.

Locator: PATHFINDER MINES CORPORATION

By:

Agent

PHOENIX, ARIZONA

1988 JUN 12 PM 1:31

RECEIVED
 U.S. M. & S. STATE OFFICE

LGH

LODE MINING CLAIMS
Mohave COUNTY, ARIZONA
SCALE: 1 inch = 2,000 feet

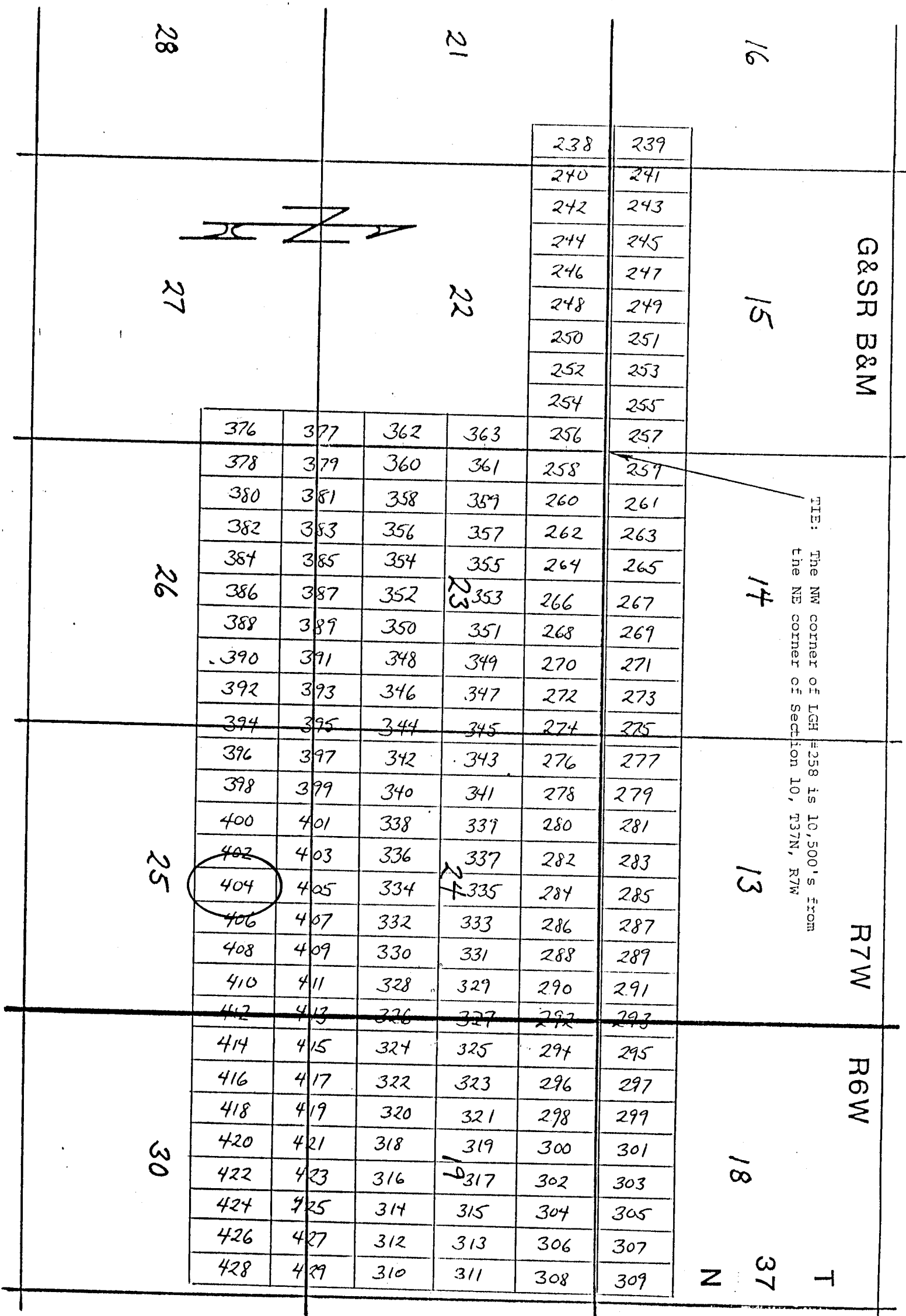

Side lines are 1,500 feet; end lines are 600 feet; bearings are North/South, East/West, parallel to the section lines.

Claim monuments are wooden stakes at least 1½" x 1½" x 4' above the ground.

NOTICE AND CERTIFICATE OF LOCATION - LODE MINING CLAIM

Notice is Hereby Given that:

- 1) The name of this claim is LGH 405, a lode mining claim.
- 2) The name and post office address of the locator is:
 Pathfinder Mines Corporation 1250 W. Sunset Blvd., Suite A
 St. George, Utah 84770
- 3) The date of this location is the 26 day of March, 1986 on which date the notice of location was posted on the claim.
- 4) The locator does hereby locate and claim 1,500 linear feet vein or lode, together with 300 feet in width on each side of the center line of this claim.
- 5) The general course of the vein or lode is in a North and South direction. The location monument lies within the boundaries of this claim at Corner # 4 the SW corner, and lies on the South end of this claim, and is 1,500 feet from the opposite end of this claim.
- 6) The claim is situated in the SE & SW 1/4 of Sec 24 quarter of Section 25, Twp. 37N, Rge. 7W, G & SR Base & Meridian, in the unknown Mining District, County of Mohave, State of Arizona.

The boundaries of this claim can be traced:

Beginning at the South end center monument, and running
 thence East 300 feet to SE corner monument No. 1;
 thence North 1,500 feet to NE corner monument No. 2;
 thence West 300 feet to North end center monument;
 thence West 300 feet to NW corner monument No. 3;
 thence South 1,500 feet to SW corner monument No. 4;
 thence East 300 feet to the point of beginning.

- 7) All dips, variations, spurs, angles, and all veins, ledges, or deposits within the lines of this claim, together with all water and timber and any other rights appurtenant, allowed by the laws of the State or of the United States, are hereby claimed from the effective date of this location.

- 8) Tie: Corner No. 4 of this claim is located 16500' S 7800' E

from the NE corner of Section 10, Twp. 37N, Rge. 7W,
 G&SR, BM.

Locator: PATHFINDER MINES CORPORATION

By:

Agent

PHOENIX, ARIZONA

1986 JUN 12 PM 1:31

BLM AZ STATE OFFICE

RECEIVED

A MC 255042

LGH

LODE MINING CLAIMS
Mohave COUNTY, ARIZONA
SCALE: 1 inch = 2,000 feet

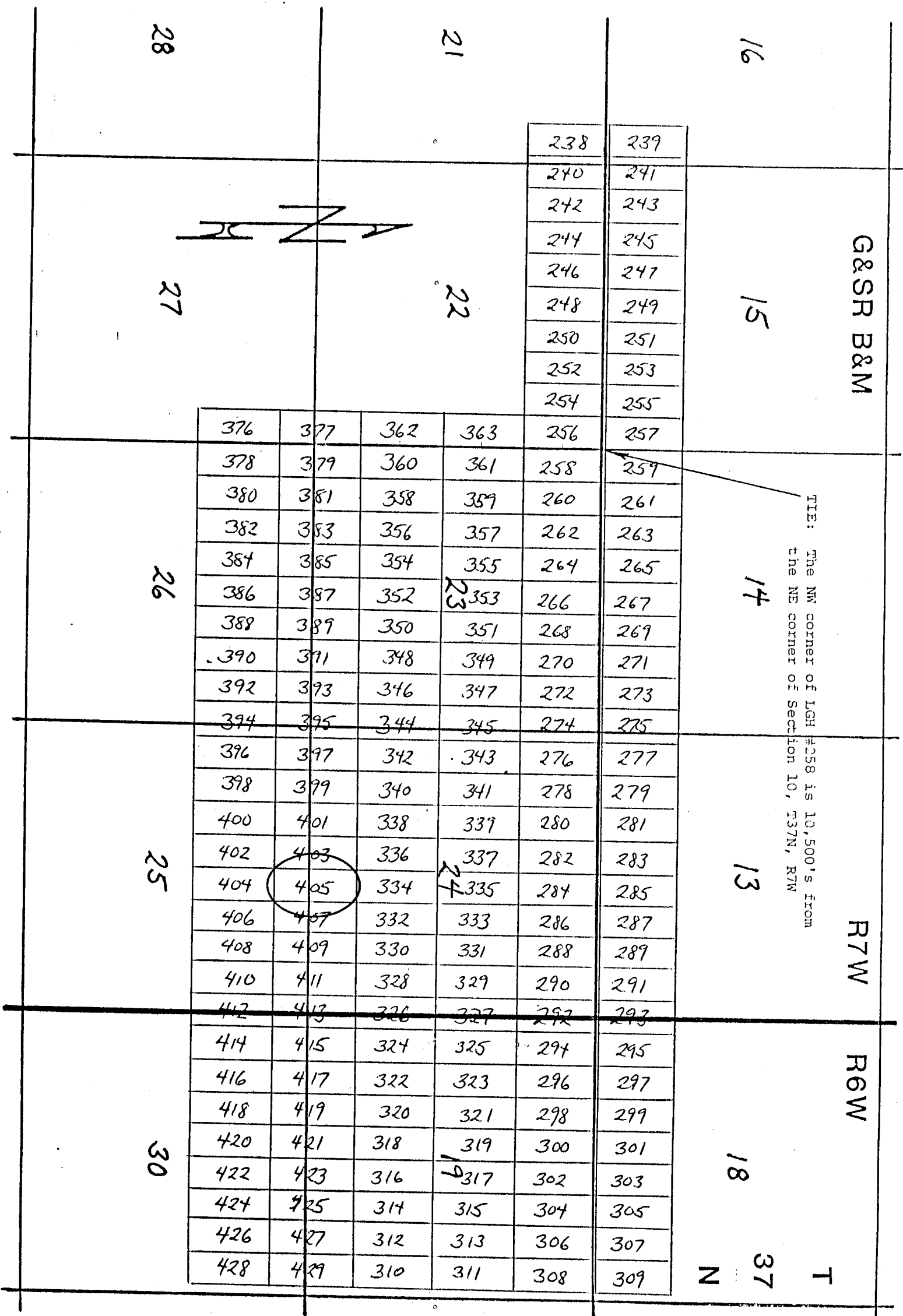

Side lines are 1,500 feet; end lines are 600 feet; bearings are North/South, East/West, parallel to the section lines.

Claim monuments are wooden stakes at least 1 1/2" x 1 1/2" x 4' above the ground.

NOTICE AND CERTIFICATE OF LOCATION - LODE MINING CLAIM

Notice is Hereby Given that:

- 1) The name of this claim is LGH 406, a lode mining claim.
- 2) The name and post office address of the locator is:
 Pathfinder Mines Corporation 1250 W. Sunset Blvd., Suite A
 St. George, Utah 84770
- 3) The date of this location is the 26 day of March, 1988, on which date the notice of location was posted on the claim.
- 4) The locator does hereby locate and claim 1,500 linear feet vein or lode, together with 300 feet in width on each side of the center line of this claim.
- 5) The general course of the vein or lode is in a South and North direction. The location monument lies within the boundaries of this claim at Corner # 1 the NW corner, and lies on the North end of this claim, and is 1,500 feet from the opposite end of this claim.
- 6) The claim is situated in the NE quarter of Section 25, Twp. 37N, Rge. 7W, G & SR Base & Meridian, in the unknown Mining District, County of Mohave, State of Arizona.

The boundaries of this claim can be traced:

Beginning at the North end center monument, and running

thence West 300 feet to NW corner monument No. 1;

thence South 1,500 feet to SW corner monument No. 2;

thence East 300 feet to South end center monument;

thence East 300 feet to SE corner monument No. 3;

thence North 1,500 feet to NE corner monument No. 4;

thence West 300 feet to the point of beginning.

- 7) All dips, variations, spurs, angles, and all veins, ledges, or deposits within the lines of this claim, together with all water and timber and any other rights appurtenant, allowed by the laws of the State or of the United States, are hereby claimed from the effective date of this location.
- 8) Tie: Corner No. 1 of this claim is located 1650's 8400'E

from the NE corner of Section 10, Twp. 37N, Rge. 7W, G&SR, BM.

Locator: PATHFINDER MINES CORPORATION

By:

Agent

PHOENIX, ARIZONA

1988 JUN 12 PM 1:32

RECEIVED

RECEIVED

A MC 255043

LGH

LODE MINING CLAIMS
Mohave COUNTY, ARIZONA
SCALE: 1 inch = 2,000 feet

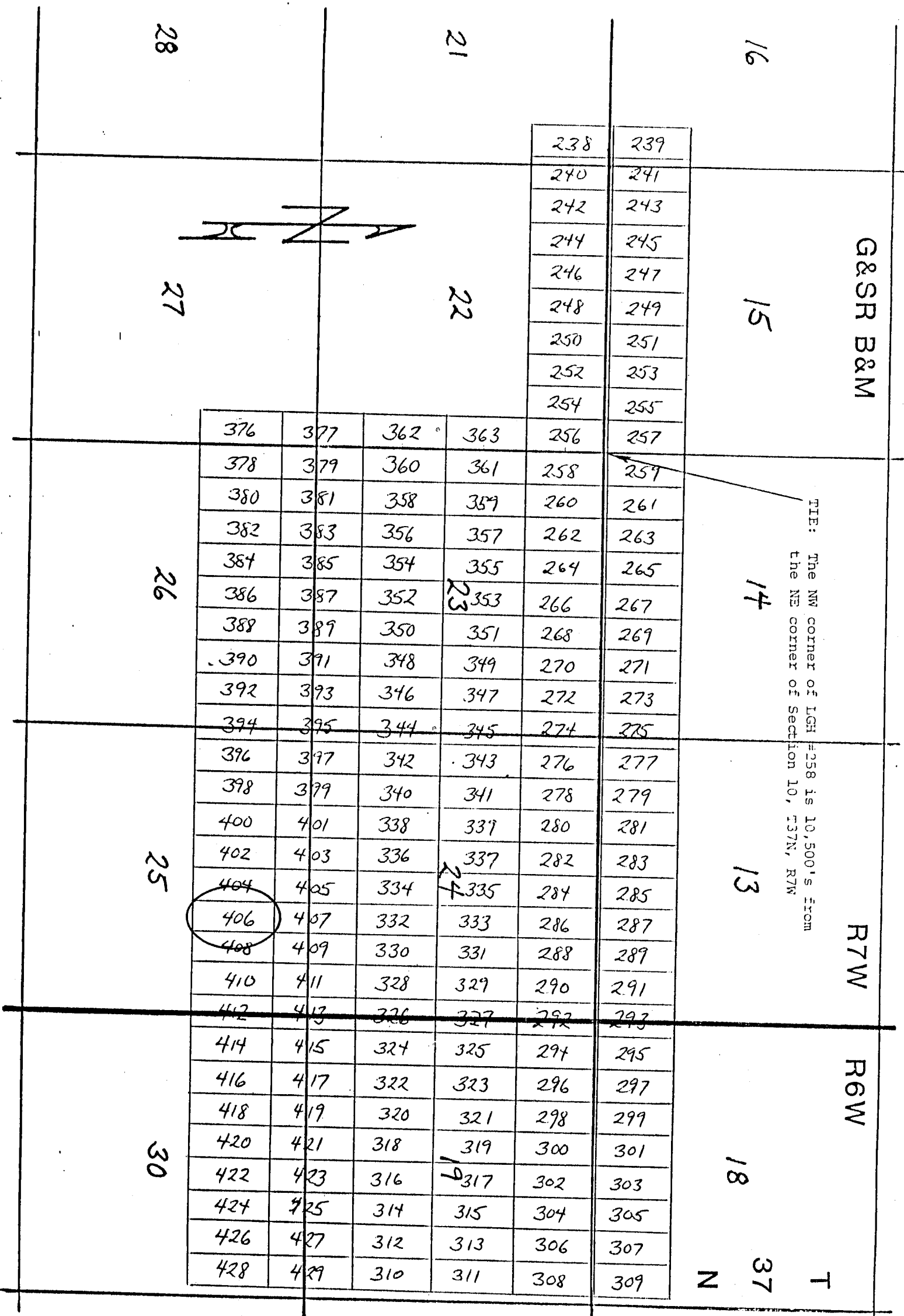

Side lines are 1,500 feet; end lines are 600 feet; bearings are North/South, East/West, parallel to the section lines.

Claim monuments are wooden stakes at least 1½" x 1½" x 4' above the ground.

NOTICE AND CERTIFICATE OF LOCATION - LODE MINING CLAIM

Notice is Hereby Given that:

- 1) The name of this claim is LGH 407, a lode mining claim.
- 2) The name and post office address of the locator is:
 Pathfinder Mines Corporation 1250 W. Sunset Blvd., Suite A
 St. George, Utah 84770
- 3) The date of this location is the 26 day of March, 1986 on which date the notice of location was posted on the claim.
- 4) The locator does hereby locate and claim 1,500 linear feet vein or lode, together with 300 feet in width on each side of the center line of this claim.
- 5) The general course of the vein or lode is in a North and South direction. The location monument lies within the boundaries of this claim at Corner # 4 the SW corner, and lies on the South end of this claim, and is 1,500 feet from the opposite end of this claim.
- 6) The claim is situated in the SE 1/4 of Sec 24, Twp. 37N, Rge. 7W, G & SR Base & Meridian, in the unknown Mining District, County of Mohave, State of Arizona.

The boundaries of this claim can be traced:

- Beginning at the South end center monument, and running
- thence East 300 feet to SE corner monument No. 1;
- thence North 1,500 feet to NE corner monument No. 2;
- thence West 300 feet to North end center monument;
- thence West 300 feet to NW corner monument No. 3;
- thence South 1,500 feet to SW corner monument No. 4;
- thence East 300 feet to the point of beginning.
- 7) All dips, variations, spurs, angles, and all veins, ledges, or deposits within the lines of this claim, together with all water and timber and any other rights appurtenant, allowed by the laws of the State or of the United States, are hereby claimed from the effective date of this location.
 - 8) Tie: Corner No. 4 of this claim is located 1650'S 8400'E

from the NE corner of Section 10, Twp. 37N, Rge. 7W, G&SR, BM.

Locator: PATHFINDER MINES CORPORATION

By:

Agent

RECEIVED
 BLM AZ STATE OFFICE
 1986 JUN 12 PM 1:32
 PHOENIX, ARIZONA

A
 HC
 255044

LGH

LODE MINING CLAIMS
Mohave COUNTY, ARIZONA
SCALE: 1 inch = 2,000 feet

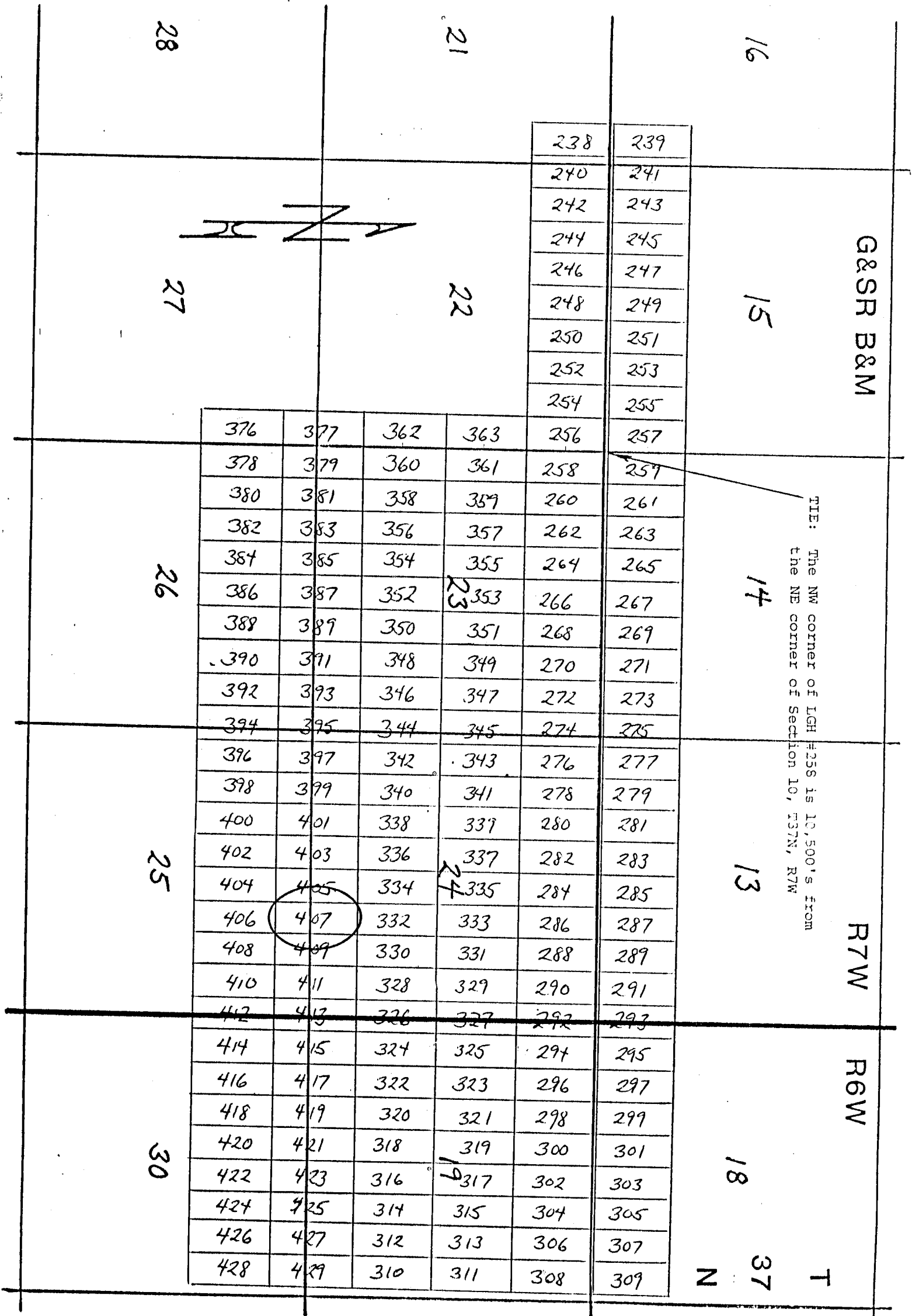

NOTICE AND CERTIFICATE OF LOCATION - LOPE MINING CLAIM

Notice is Hereby Given that:

A MC 255045

- 1) The name of this claim is LGH 408, a lode mining claim.
- 2) The name and post office address of the locator is:
 Pathfinder Mines Corporation 1250 W. Sunset Blvd., Suite A
 St. George, Utah 84770
- 3) The date of this location is the 26 day of March, 1988, on which date the notice of location was posted on the claim.
- 4) The locator does hereby locate and claim 1,500 linear feet vein or lode, together with 300 feet in width on each side of the center line of this claim.
- 5) The general course of the vein or lode is in a South and North direction. The location monument lies within the boundaries of this claim at Corner # 1 the NW corner, and lies on the North end of this claim, and is 1,500 feet from the opposite end of this claim.
- 6) The claim is situated in the NE quarter of Section 26, Twp. 37N, Rge. 7W, G & SR Base & Meridian, in the unknown Mining District, County of Mohave, State of Arizona.

The boundaries of this claim can be traced:

Beginning at the North end center monument, and running

thence West 300 feet to NW corner monument No. 1;
 thence South 1,500 feet to SW corner monument No. 2;
 thence East 300 feet to South end center monument;
 thence East 300 feet to SE corner monument No. 3;
 thence North 1,500 feet to NE corner monument No. 4;
 thence West 300 feet to the point of beginning.

- 7) All dips, variations, spurs, angles, and all veins, ledges, or deposits within the lines of this claim, together with all water and timber and any other rights appurtenant, allowed by the laws of the State or of the United States, are hereby claimed from the effective date of this location.
- 8) Tie: Corner No. 1 of this claim is located 165005 9000'E

from the NE corner of Section 10, Twp. 37N, Rge. 7W,
 G&SR, BM.

Locator: PATHFINDER MINES CORPORATION

By:

Agent

RECEIVED
 U.S. M. & S. STATE OFFICE
 JUN 12 PM 1:32
 PHOENIX, ARIZONA

LGH

LODE MINING CLAIMS
Mohave COUNTY, ARIZONA
SCALE: 1 inch = 2,000 feet

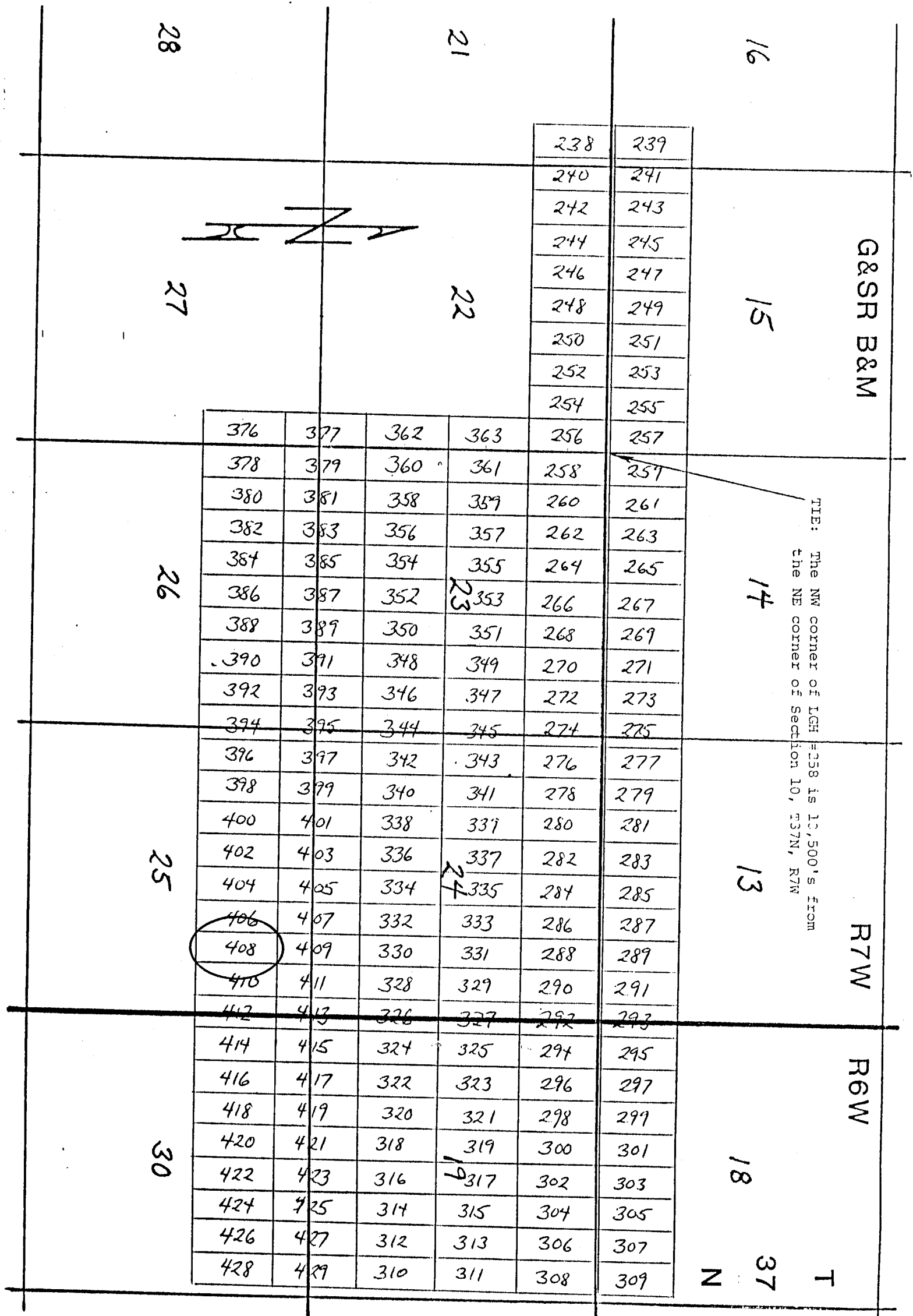

NOTICE AND CERTIFICATE OF LOCATION - LODE MINING CLAIM

A MC 255046

Notice is Hereby Given that:

- 1) The name of this claim is LGH 409, a lode mining claim.
- 2) The name and post office address of the locator is:
 Pathfinder Mines Corporation 1250 W. Sunset Blvd., Suite A
 St. George, Utah 84770
- 3) The date of this location is the 26 day of March, 1986 on which date the notice of location was posted on the claim.
- 4) The locator does hereby locate and claim 1,500 linear feet vein or lode, together with 300 feet in width on each side of the center line of this claim.
- 5) The general course of the vein or lode is in a North and South direction. The location monument lies within the boundaries of this claim at Corner # 4 the SW corner, and lies on the South end of this claim, and is 1,500 feet from the opposite end of this claim.
- 6) The claim is situated in the SE 1/4 of Sec 24 quarter of Section 25, Twp. 37N, Rge. 7W, G & SR Base & Meridian, in the unknown Mining District, County of Mohave, State of Arizona.

The boundaries of this claim can be traced:

Beginning at the South end center monument, and running
 thence East 300 feet to SE corner monument No. 1;
 thence North 1,500 feet to NE corner monument No. 2;
 thence West 300 feet to North end center monument;
 thence West 300 feet to NW corner monument No. 3;
 thence South 1,500 feet to SW corner monument No. 4;
 thence East 300 feet to the point of beginning.

- 7) All dips, variations, spurs, angles, and all veins, ledges, or deposits within the lines of this claim, together with all water and timber and any other rights appurtenant, allowed by the laws of the State or of the United States, are hereby claimed from the effective date of this location.

- 8) Tie: Corner No. 4 of this claim is located 16500'S 9000'E

from the NE corner of Section 10, Twp. 37N, Rge. 7W,
 G&SR, BM.

Locator: PATHFINDER MINES CORPORATION

By:

Agent

PHOENIX, ARIZONA

JUN 12 PM 1:32

RECEIVED

RECEIVED

LGH

LODE MINING CLAIMS
Mohave COUNTY, ARIZONA
SCALE: 1 inch = 2,000 feet

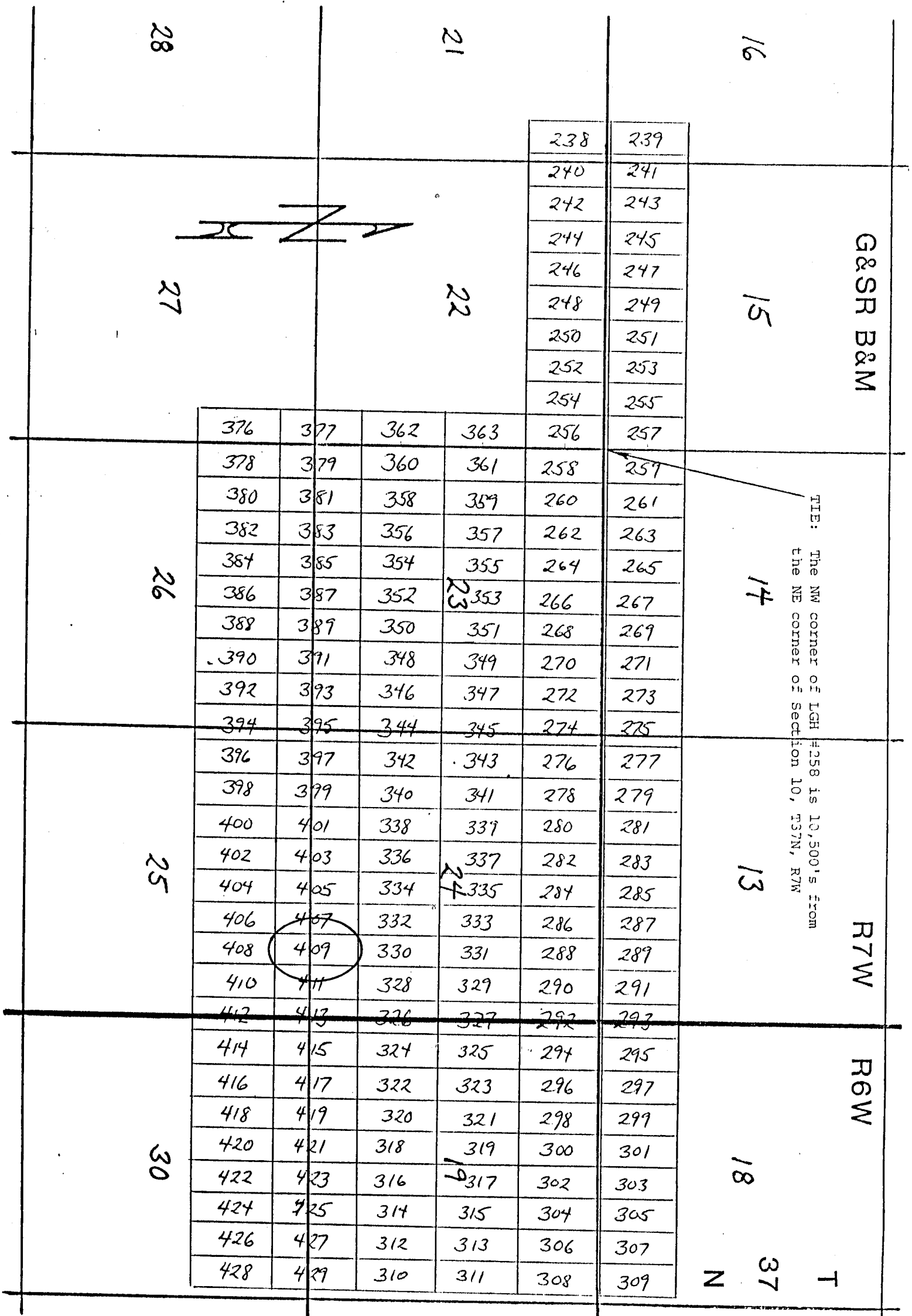

Side lines are 1,500 feet; end lines are 600 feet; bearings are North/South, East/West, parallel to the section lines.

Claim monuments are wooden stakes at least 1½" x 1½" : 4' above the ground.

NOTICE AND CERTIFICATE OF LOCATION - LODE MINING CLAIM

A MC 255047

Notice is Hereby Given that:

- 1) The name of this claim is LGH 410, a lode mining claim.
- 2) The name and post office address of the locator is:
 Pathfinder Mines Corporation 1250 W. Sunset Blvd., Suite A
 St. George, Utah 84770
- 3) The date of this location is the 26 day of March, 1988, on which date the notice of location was posted on the claim.
- 4) The locator does hereby locate and claim 1,500 linear feet vein or lode, together with 300 feet in width on each side of the center line of this claim.
- 5) The general course of the vein or lode is in a South and North direction. The location monument lies within the boundaries of this claim at Corner # 1 the NW corner, and lies on the North end of this claim, and is 1,500 feet from the opposite end of this claim.
- 6) The claim is situated in the NE quarter of Section 26, Twp. 37N, Rge. 7W, G & SR Base & Meridian, in the unknown Mining District, County of Mohave, State of Arizona.

The boundaries of this claim can be traced:

Beginning at the North end center monument, and running
 thence West 300 feet to NW corner monument No. 1;
 thence South 1,500 feet to SW corner monument No. 2;
 thence East 300 feet to South end center monument;
 thence East 300 feet to SE corner monument No. 3;
 thence North 1,500 feet to NE corner monument No. 4;
 thence West 300 feet to the point of beginning.

- 7) All dips, variations, spurs, angles, and all veins, ledges, or deposits within the lines of this claim, together with all water and timber and any other rights appurtenant, allowed by the laws of the State or of the United States, are hereby claimed from the effective date of this location.
- 8) Tie: Corner No. 1 of this claim is located 16500S 9600E

from the NE corner of Section 10, Twp. 37N, Rge. 7W,
 G&SR, BM.

Locator: PATHFINDER MINES CORPORATION

By:

Agent

PHOENIX, ARIZONA

JUN 12 PM 1:32

D.L.M. AZ STATE OFFICE

RECEIVED

LGH

LODE MINING CLAIMS
Mohave COUNTY, ARIZONA
SCALE: 1 inch = 2,000 feet

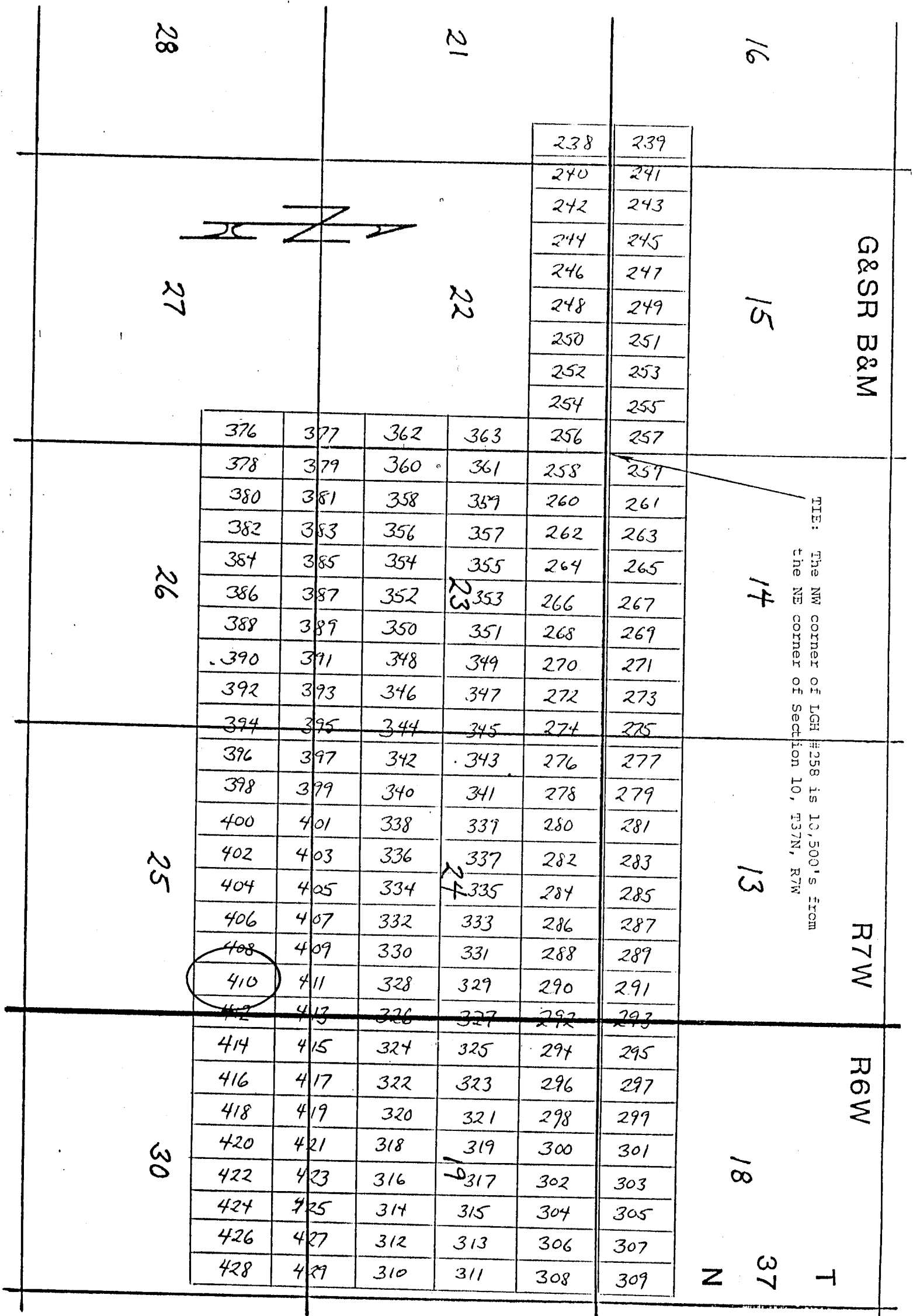

NOTICE AND CERTIFICATE OF LOCATION - LODE MINING CLAIM

Notice is Hereby Given that:

A MC 255048

- 1) The name of this claim is LGH 411, a lode mining claim.
- 2) The name and post office address of the locator is:
 Pathfinder Mines Corporation 1250 W. Sunset Blvd., Suite A
 St. George, Utah 84770
- 3) The date of this location is the 26 day of March, 1986 on which date the notice of location was posted on the claim.
- 4) The locator does hereby locate and claim 1,500 linear feet vein or lode, together with 300 feet in width on each side of the center line of this claim.
- 5) The general course of the vein or lode is in a North and South direction. The location monument lies within the boundaries of this claim at Corner # 4 the SW corner, and lies on the South end of this claim, and is 1,500 feet from the opposite end of this claim.
- 6) The claim is situated in the SE 4 of Sec 24, Rge. 7W, G & SR Base & Meridian, in the unknown Mining District, County of Mohave, State of Arizona.

The boundaries of this claim can be traced:

Beginning at the South end center monument, and running
 thence East 300 feet to SE corner monument No. 1;
 thence North 1,500 feet to NE corner monument No. 2;
 thence West 300 feet to North end center monument;
 thence West 300 feet to NW corner monument No. 3;
 thence South 1,500 feet to SW corner monument No. 4;
 thence East 300 feet to the point of beginning.

- 7) All dips, variations, spurs, angles, and all veins, ledges, or deposits within the lines of this claim, together with all water and timber and any other rights appurtenant, allowed by the laws of the State or of the United States, are hereby claimed from the effective date of this location.
- 8) Tie: Corner No. 4 of this claim is located 16580'S 9600'E

from the NE corner of Section 10, Twp. 37N, Rge. 7W, G&SR, BM.

Locator: PATHFINDER MINES CORPORATION

By:

[Signature]
Agent

PHOENIX, ARIZONA

1986 JUN 12 PM 4:32

BLM AZ STATE OFFICE

RECEIVED

LODE MINING CLAIMS
Mohave COUNTY, ARIZONA
SCALE: 1 inch = 2,000 feet

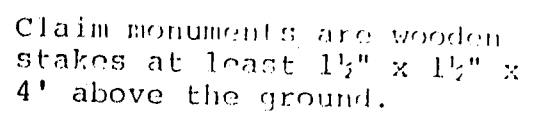

NOTICE AND CERTIFICATE OF LOCATION - LODE MINING CLAIM

A MC 255049

Notice is Hereby Given that:

- 1) The name of this claim is LGH 412, a lode mining claim.
- 2) The name and post office address of the locator is:
 Pathfinder Mines Corporation 1250 W. Sunset Blvd., Suite A
 St. George, Utah 84770
- 3) The date of this location is the 26 day of March, 1988, on which date the notice of location was posted on the claim.
- 4) The locator does hereby locate and claim 1,500 linear feet vein or lode, together with 300 feet in width on each side of the center line of this claim.
- 5) The general course of the vein or lode is in a South and North direction. The location monument lies within the boundaries of this claim at Corner # 1 the NW corner, and lies on the North end of this claim, and is 1,500 feet from the opposite end of this claim.
- 6) The claim is situated in the quarter of Section , Twp. 37N, Rge. 647W, G & SR Base & Meridian, in the unknown Mining District, County of Mohave, State of Arizona.

The boundaries of this claim can be traced:

Beginning at the North end center monument, and runningthence West 300 feet to NW corner monument No. 1;thence South 1,500 feet to SW corner monument No. 2;thence East 300 feet to South end center monument;thence East 300 feet to SE corner monument No. 3;thence North 1,500 feet to NE corner monument No. 4;thence West 300 feet to the point of beginning.

- 7) All dips, variations, spurs, angles, and all veins, ledges, or deposits within the lines of this claim, together with all water and timber and any other rights appurtenant, allowed by the laws of the State or of the United States, are hereby claimed from the effective date of this location.

- 8) Tie: Corner No. 1 of this claim is located 16500'S 10200'E

from the NE corner of Section 10, Twp. 37N, Rge. 7W,
 G&SR, BM.

Locator: PATHFINDER MINES CORPORATION

By: [Signature]

Agent

MINING

JUN 12 PM 1:32

BLM. AZ STATE OFFICE

RECEIVED

LGH

LODE MINING CLAIMS
Mohave COUNTY, ARIZONA
SCALE: 1 inch = 2,000 feet

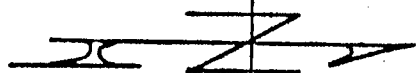

				238	239
				240	241
				242	243
				244	245
				246	247
				248	249
				250	251
				252	253
				254	255
376	377	362	363	256	257
378	379	360	361	258	259
380	381	358	359	260	261
382	383	356	357	262	263
384	385	354	355	264	265
386	387	352	353	266	267
388	389	350	351	268	269
390	391	348	349	270	271
392	393	346	347	272	273
394	395	344	345	274	275
396	397	342	343	276	277
398	399	340	341	278	279
400	401	338	339	280	281
402	403	336	337	282	283
404	405	334	335	284	285
406	407	332	333	286	287
408	409	330	331	288	289
410	411	328	329	290	291
412	413	326	327	292	293
414	415	324	325	294	295
416	417	322	323	296	297
418	419	320	321	298	299
420	421	318	319	300	301
422	423	316	317	302	303
424	425	314	315	304	305
426	427	312	313	306	307
428	429	310	311	308	309

G&SR B&M

R7W

R6W

TIE: The NW corner of LGH #258 is 10,500's from the NE corner of Section 10, T37N, R7W

Side lines are 1,500 feet; end lines are 600 feet; bearings are North/South, East/West, parallel to the section lines.

Claim monuments are wooden stakes at least 1 1/2" x 1 1/2" x 4' above the ground.

NOTICE AND CERTIFICATE OF LOCATION - LODE MINING CLAIM

A MC 255050

Notice is Hereby Given that:

- 1) The name of this claim is LGH 413, a lode mining claim.
 - 2) The name and post office address of the locator is:
 Pathfinder Mines Corporation 1250 W. Sunset Blvd., Suite A
 St. George, Utah 84770
 - 3) The date of this location is the 26 day of March, 1986 on which date the notice of location was posted on the claim.
 - 4) The locator does hereby locate and claim 1,500 linear feet vein or lode, together with 300 feet in width on each side of the center line of this claim.
 - 5) The general course of the vein or lode is in a North and South direction. The location monument lies within the boundaries of this claim at Corner # 4 the SW corner, and lies on the South end of this claim, and is 1,500 feet from the opposite end of this claim.
 - 6) The claim is situated in the SE quarter of Section 10, Twp. 37N, Rge. 7W, G & SR Base & Meridian, in the unknown Mining District, County of Mohave, State of Arizona.

37N 12W	6W
SE 24	SW 19
NE 25	NW 30
- The boundaries of this claim can be traced:
- Beginning at the South end center monument, and running
- thence East 300 feet to SE corner monument No. 1;
- thence North 1,500 feet to NE corner monument No. 2;
- thence West 300 feet to North end center monument;
- thence West 300 feet to NW corner monument No. 3;
- thence South 1,500 feet to SW corner monument No. 4;
- thence East 300 feet to the point of beginning.
- 7) All dips, variations, spurs, angles, and all veins, ledges, or deposits within the lines of this claim, together with all water and timber and any other rights appurtenant, allowed by the laws of the State or of the United States, are hereby claimed from the effective date of this location.
 - 8) Tie: Corner No. 4 of this claim is located 16500 S 10200 E

from the NE corner of Section 10, Twp. 37N, Rge. 7W, G&SR, BM.

Locator: PATHFINDER MINES CORPORATION

By:

J. L. D. Collier
 Agent

PHOENIX, ARIZONA

JUN 12 1986

S.L.M. AZ STATE OFFICE

RECEIVED

LGH

LODE MINING CLAIMS
Mohave COUNTY, ARIZONA
SCALE: 1 inch = 2,000 feet

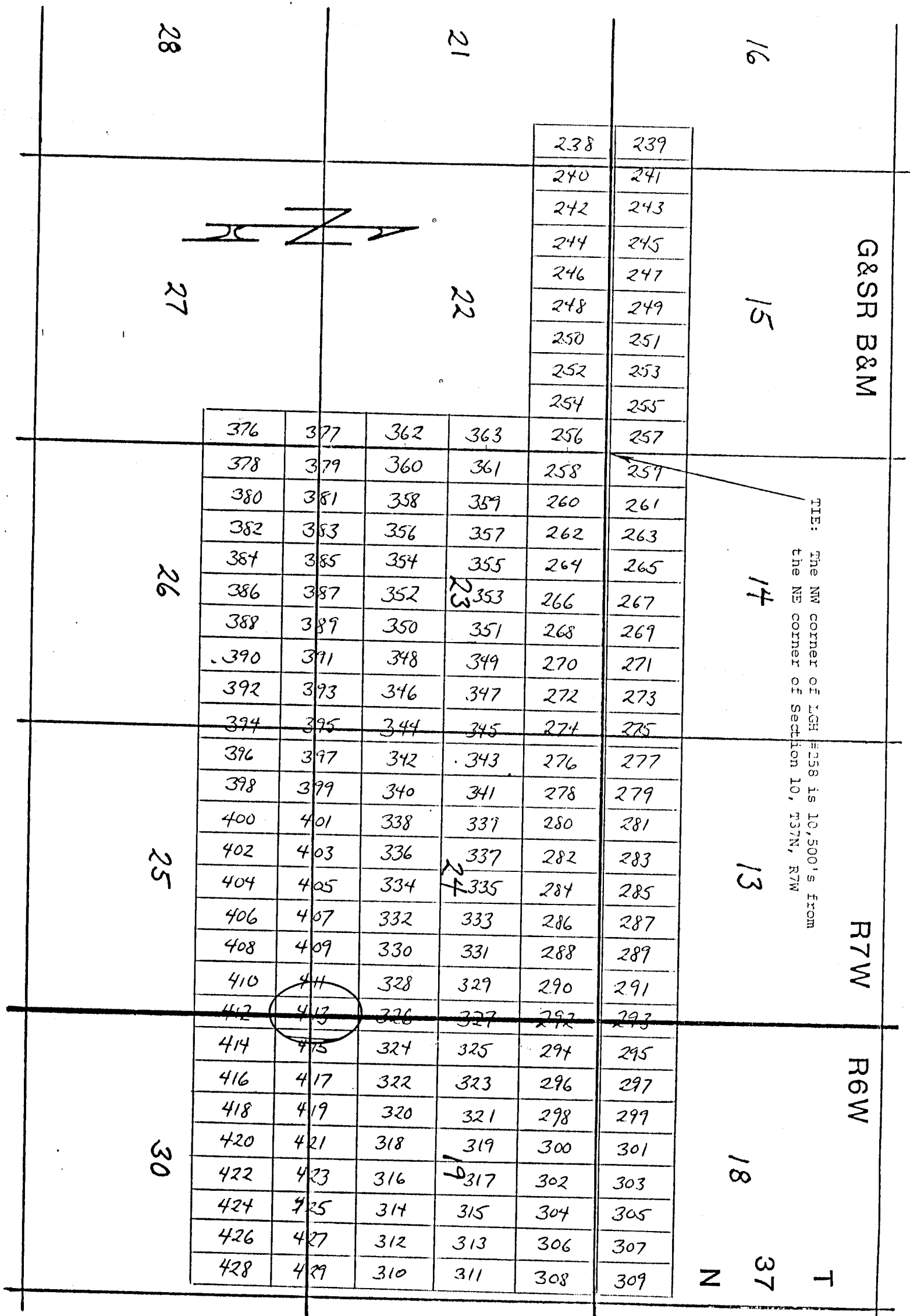

Side lines are 1,500 feet; end lines are 600 feet; bearings are North/South, East/West, parallel to the section lines.

Claim monuments are wooden stakes at least 1 1/2" x 1 1/2" x 4' above the ground.

NOTICE AND CERTIFICATE OF LOCATION - LODE MINING CLAIM

Notice is Hereby Given that:

- 1) The name of this claim is LGH 414, a lode mining claim.
- 2) The name and post office address of the locator is:
 Pathfinder Mines Corporation 1250 W. Sunset Blvd., Suite A
 St. George, Utah 84770
- 3) The date of this location is the 26 day of March, 1988, on which date the notice of location was posted on the claim.
- 4) The locator does hereby locate and claim 1,500 linear feet vein or lode, together with 300 feet in width on each side of the center line of this claim.
- 5) The general course of the vein or lode is in a South and North direction. The location monument lies within the boundaries of this claim at Corner # 1 the NW corner, and lies on the North end of this claim, and is 1,500 feet from the opposite end of this claim.
- 6) The claim is situated in the NW quarter of Section 30, Twp. 37N, Rge. 6W, G & SR Base & Meridian, in the unknown Mining District, County of Mohave, State of Arizona.

The boundaries of this claim can be traced:

Beginning at the North end center monument, and running
 thence West 300 feet to NW corner monument No. 1;
 thence South 1,500 feet to SW corner monument No. 2;
 thence East 300 feet to South end center monument;
 thence East 300 feet to SE corner monument No. 3;
 thence North 1,500 feet to NE corner monument No. 4;
 thence West 300 feet to the point of beginning.

- 7) All dips, variations, spurs, angles, and all veins, ledges, or deposits within the lines of this claim, together with all water and timber and any other rights appurtenant, allowed by the laws of the State or of the United States, are hereby claimed from the effective date of this location.
- 8) Tie: Corner No. 1 of this claim is located 16500 S 10800 E

from the NE corner of Section 10, Twp. 37N, Rge. 7W, G&SR, BM.

Locator: PATHFINDER MINES CORPORATION

By:

Agent

PHOENIX, ARIZONA

1988 JUN 12 PM 1:32

RECEIVED

RECEIVED

A MC 255051

LGH

LODE MINING CLAIMS
Mohave COUNTY, ARIZONA
SCALE: 1 inch = 2,000 feet

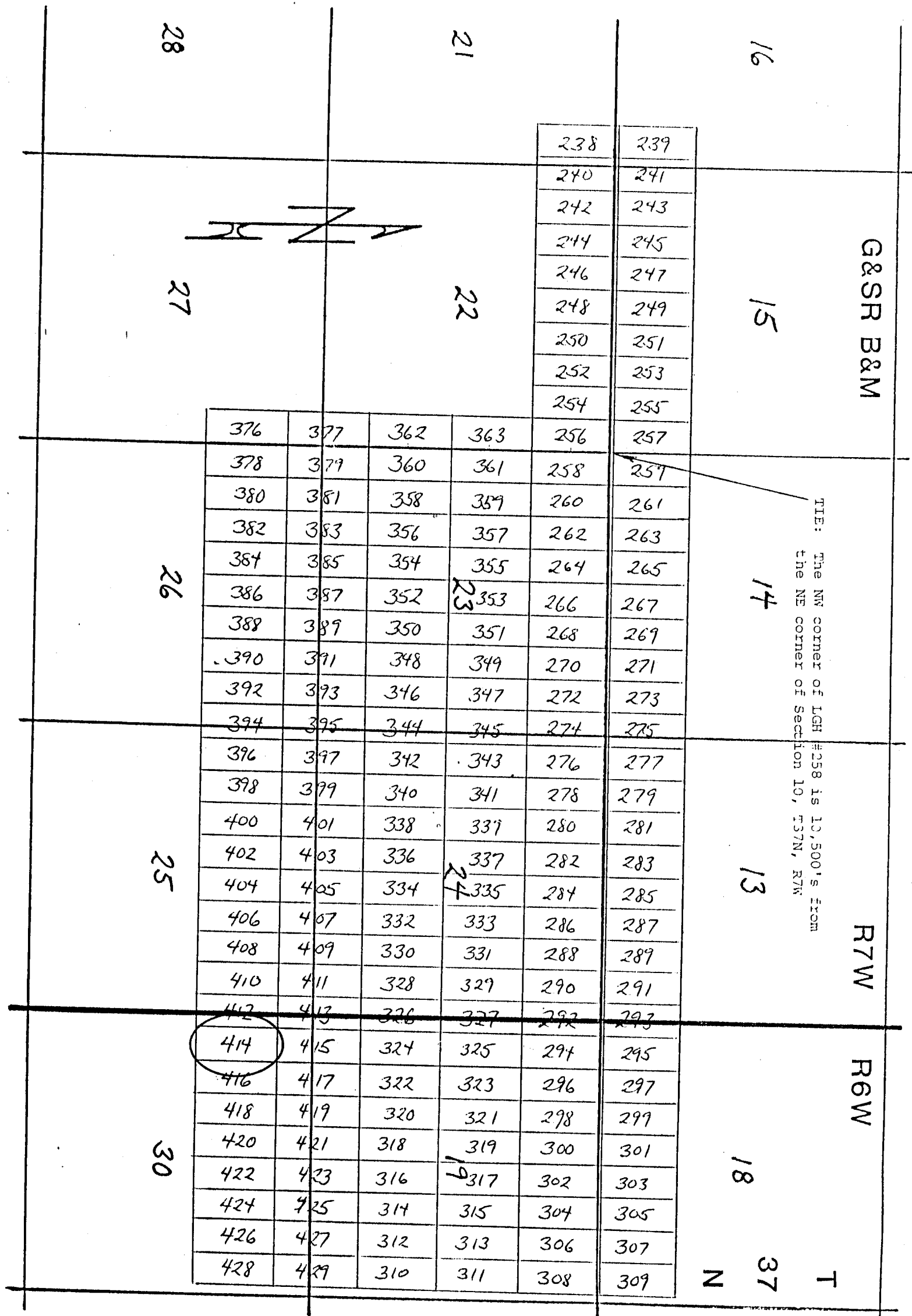

NOTICE AND CERTIFICATE OF LOCATION - LODE MINING CLAIM

A MC 255052

Notice is Hereby Given that:

- 1) The name of this claim is LGH 415, a lode mining claim.
- 2) The name and post office address of the locator is:
 Pathfinder Mines Corporation 1250 W. Sunset Blvd., Suite A
 St. George, Utah 84770
- 3) The date of this location is the 26 day of March, 1986 on which date the notice of location was posted on the claim.
- 4) The locator does hereby locate and claim 1,500 linear feet vein or lode, together with 300 feet in width on each side of the center line of this claim.
- 5) The general course of the vein or lode is in a North and South direction. The location monument lies within the boundaries of this claim at Corner # 4 the SW corner, and lies on the South end of this claim, and is 1,500 feet from the opposite end of this claim.
- 6) The claim is situated in the SW 1/4 of Sec 19 Rge. 6W, G & SR Base & Meridian, in the unknown Mining District, County of Mohave, State of Arizona.

The boundaries of this claim can be traced:

- Beginning at the South end center monument, and running
- thence East 300 feet to SE corner monument No. 1;
- thence North 1,500 feet to NE corner monument No. 2;
- thence West 300 feet to North end center monument;
- thence West 300 feet to NW corner monument No. 3;
- thence South 1,500 feet to SW corner monument No. 4;
- thence East 300 feet to the point of beginning.
- 7) All dips, variations, spurs, angles, and all veins, ledges, or deposits within the lines of this claim, together with all water and timber and any other rights appurtenant, allowed by the laws of the State or of the United States, are hereby claimed from the effective date of this location.
 - 8) Tie: Corner No. 4 of this claim is located 16500' S 10800' E

from the NE corner of Section 10, Twp. 37N, Rge. 7W,
 G&SR, BM.

Locator: PATHFINDER MINES CORPORATION

By:

Agent

PHOENIX, ARIZONA

JUN 12 PM 1:32

D.L.M. AZ STATE OFFICE

RECEIVED

LGH

LODE MINING CLAIMS
Mohave COUNTY, ARIZONA
SCALE: 1 inch = 2,000 feet

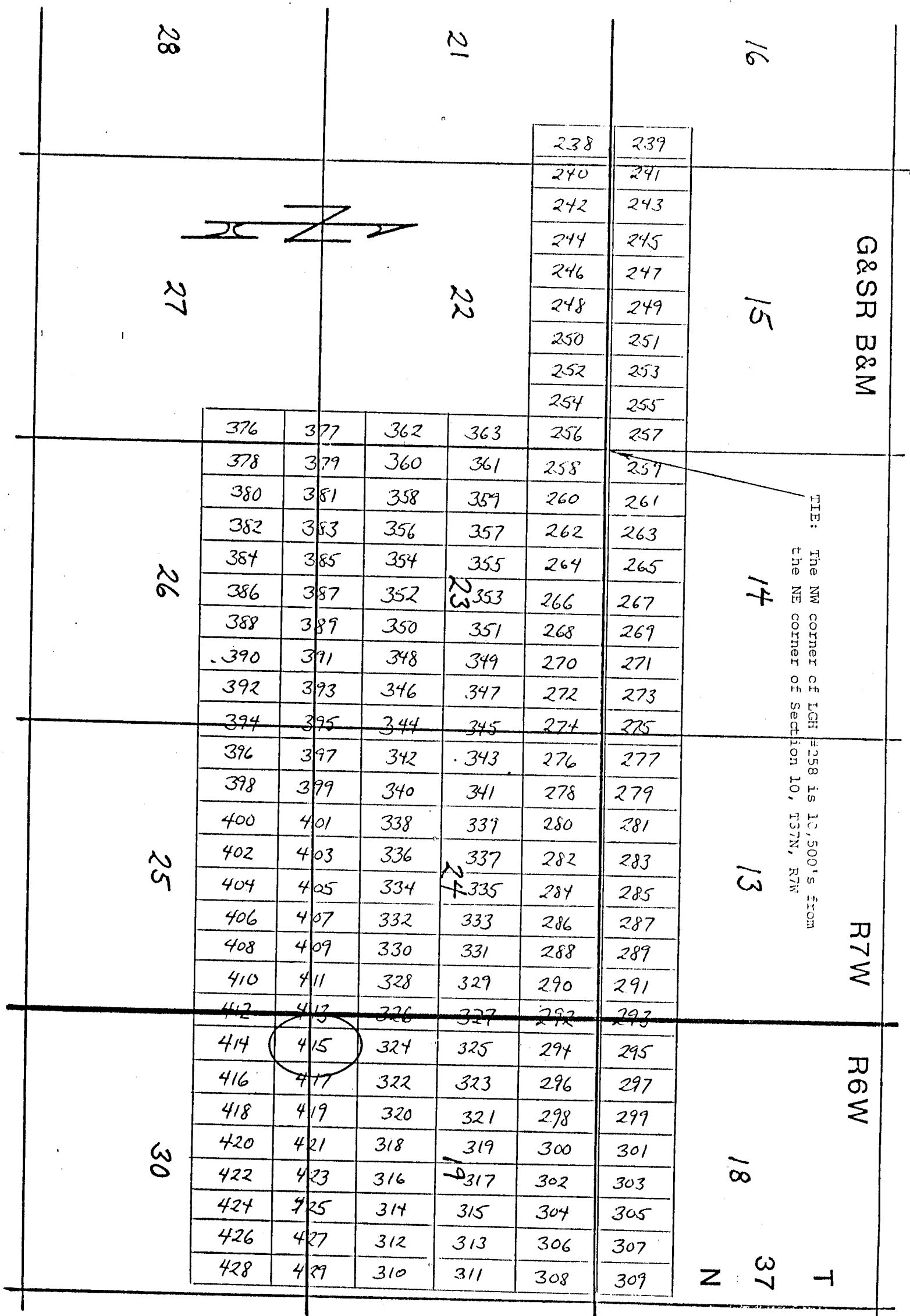

Side lines are 1,500 feet; end lines are 600 feet; bearings are North/South, East/West, parallel to the section lines.

Claim monuments are wooden stakes at least 1 1/2" x 1 1/2" x 4" above the ground.

NOTICE AND CERTIFICATE OF LOCATION - LODE MINING CLAIM

Notice is Hereby Given that:

A MC 255053

- 1) The name of this claim is LGH 416, a lode mining claim.
- 2) The name and post office address of the locator is:
 Pathfinder Mines Corporation 1250 W. Sunset Blvd., Suite A
 St. George, Utah 84770
- 3) The date of this location is the 26 day of March, 1988, on which date the notice of location was posted on the claim.
- 4) The locator does hereby locate and claim 1,500 linear feet vein or lode, together with 300 feet in width on each side of the center line of this claim.
- 5) The general course of the vein or lode is in a South and North direction. The location monument lies within the boundaries of this claim at Corner # 1 the NW corner, and lies on the North end of this claim, and is 1,500 feet from the opposite end of this claim.
- 6) The claim is situated in the NW quarter of Section 30, Twp. 37N, Rge. 6W, G & SR Base & Meridian, in the unknown Mining District, County of Mohave, State of Arizona.

The boundaries of this claim can be traced:

Beginning at the North end center monument, and running
 thence West 300 feet to NW corner monument No. 1;
 thence South 1,500 feet to SW corner monument No. 2;
 thence East 300 feet to South end center monument;
 thence East 300 feet to SE corner monument No. 3;
 thence North 1,500 feet to NE corner monument No. 4;
 thence West 300 feet to the point of beginning.

- 7) All dips, variations, spurs, angles, and all veins, ledges, or deposits within the lines of this claim, together with all water and timber and any other rights appurtenant, allowed by the laws of the State or of the United States, are hereby claimed from the effective date of this location.
- 8) Tie: Corner No. 1 of this claim is located 16500'S 11400'E

from the NE corner of Section 10, Twp. 37N, Rge. 7W,
 G&SR, BM.

Locator: PATHFINDER MINES CORPORATION

By:

Agent

PHOENIX, ARIZONA

JUN 12 1988

RECEIVED
 STATE OFFICE

LGH

LODE MINING CLAIMS
Mohave COUNTY, ARIZONA
SCALE: 1 inch = 2,000 feet

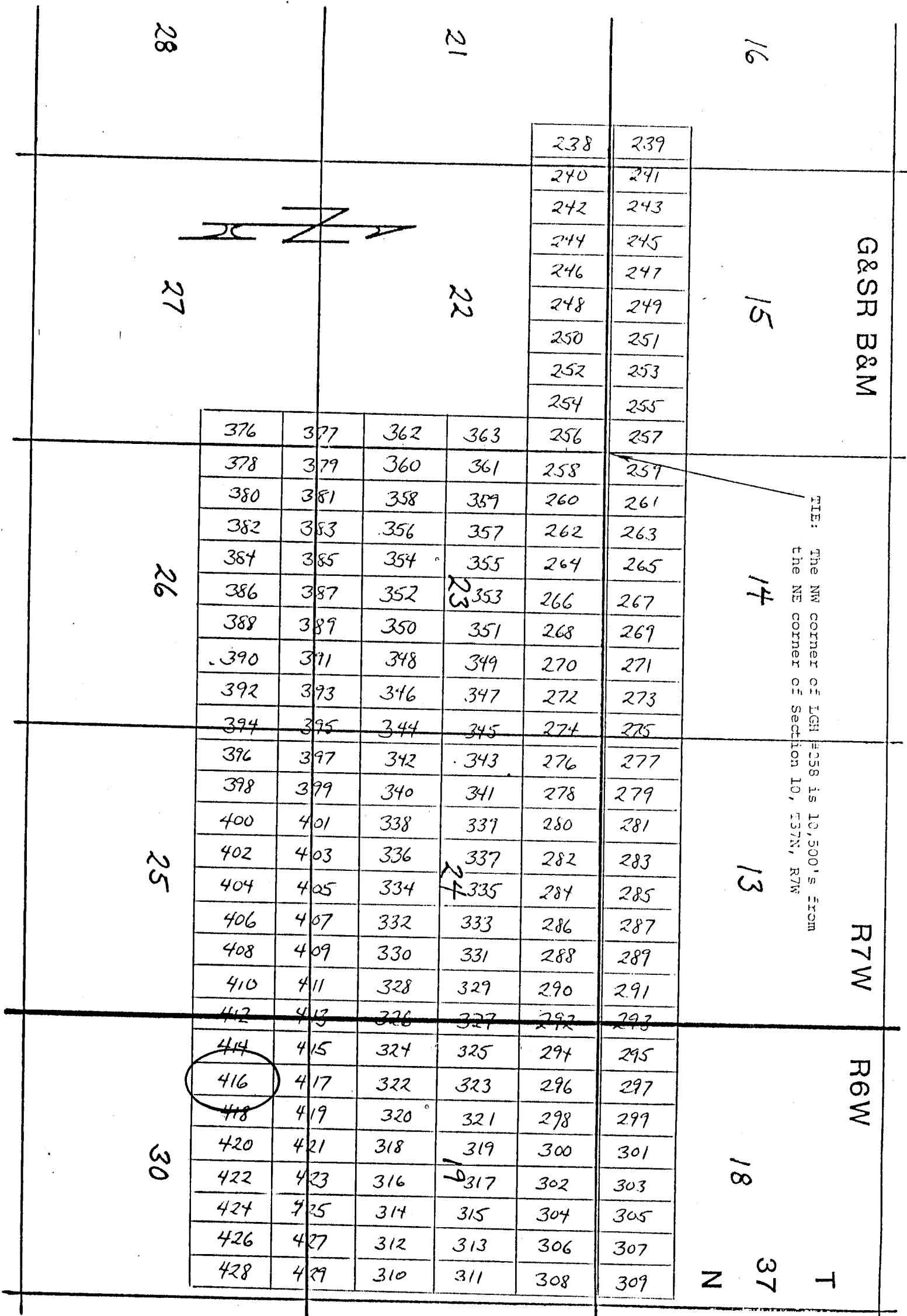

Side lines are 1,500 feet; end lines are 600 feet; bearings are North/South, East/West, parallel to the section lines.

Claim monuments are wooden stakes at least 1½" x 1½" x 4' above the ground.

NOTICE AND CERTIFICATE OF LOCATION - LODE MINING CLAIM

Notice is Hereby Given that:

A MC 255054

- 1) The name of this claim is LGH 417, a lode mining claim.
- 2) The name and post office address of the locator is:
 Pathfinder Mines Corporation 1250 W. Sunset Blvd., Suite A
 St. George, Utah 84770
- 3) The date of this location is the 26 day of March, 1986 on which date the notice of location was posted on the claim.
- 4) The locator does hereby locate and claim 1,500 linear feet vein or lode, together with 300 feet in width on each side of the center line of this claim.
- 5) The general course of the vein or lode is in a North and South direction. The location monument lies within the boundaries of this claim at Corner # 4 the SW corner, and lies on the South end of this claim, and is 1,500 feet from the opposite end of this claim.
- 6) The claim is situated in the SW 4 of Sec 19, Twp. 37N, Rge. 6W, G & SR Base & Meridian, in the unknown Mining District, County of Mohave, State of Arizona.

The boundaries of this claim can be traced:

Beginning at the South end center monument, and running
 thence East 300 feet to SE corner monument No. 1;
 thence North 1,500 feet to NE corner monument No. 2;
 thence West 300 feet to North end center monument;
 thence West 300 feet to NW corner monument No. 3;
 thence South 1,500 feet to SW corner monument No. 4;
 thence East 300 feet to the point of beginning.

- 7) All dips, variations, spurs, angles, and all veins, ledges, or deposits within the lines of this claim, together with all water and timber and any other rights appurtenant, allowed by the laws of the State or of the United States, are hereby claimed from the effective date of this location.
- 8) Tie: Corner No. 4 of this claim is located 16500 S 11400 E

from the NE corner of Section 10, Twp. 37N, Rge. 7W, G&SR, BM.

Locator: PATHFINDER MINES CORPORATION

By:

Agent

RECEIVED
 B.L.M. AZ STATE OFFICE
 JUN 12 PM 1:32
 PHOENIX, ARIZONA

LGH

LODE MINING CLAIMS
Mohave COUNTY, ARIZONA
SCALE: 1 inch = 2,000 feet

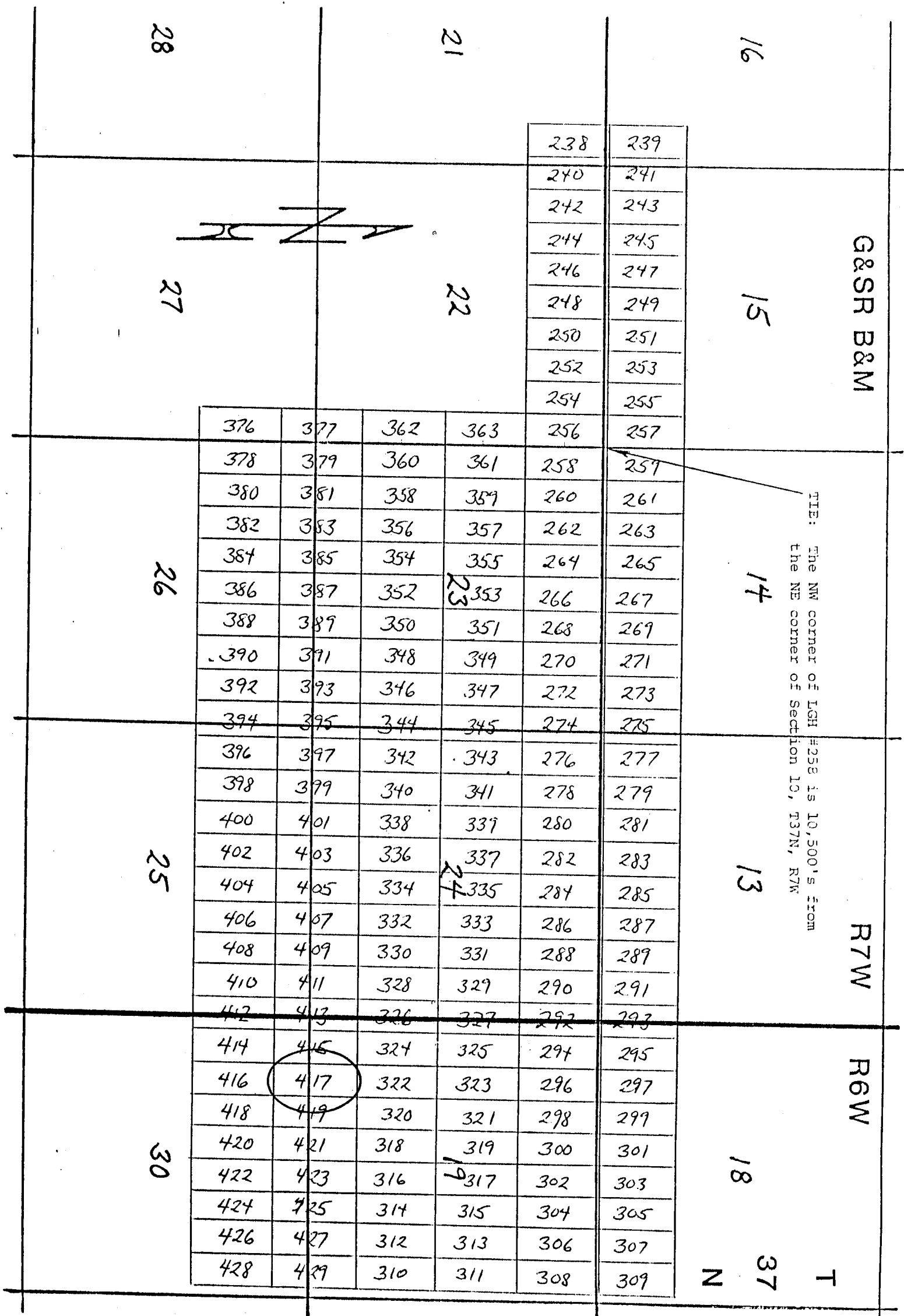

Side lines are 1,500 feet; end lines are 600 feet; bearings are North/South, East/West, parallel to the section lines.

Claim monuments are wooden stakes at least 1½" x 1½" x 4' above the ground.

Notice is Hereby Given that:

- 1) The name of this claim is LGH 418, a lode mining claim.
- 2) The name and post office address of the locator is:
Pathfinder Mines Corporation 1250 W. Sunset Blvd., Suite A
St. George, Utah 84770
- 3) The date of this location is the 26 day of March, 1988, on which date the notice of location was posted on the claim.
- 4) The locator does hereby locate and claim 1,500 linear feet vein or lode, together with 300 feet in width on each side of the center line of this claim.
- 5) The general course of the vein or lode is in a South and North direction. The location monument lies within the boundaries of this claim at Corner # 1 the NW corner, and lies on the North end of this claim, and is 1,500 feet from the opposite end of this claim.
- 6) The claim is situated in the NW quarter of Section 30, Twp. 37N, Rge. 6W, G & SR Base & Meridian, in the unknown Mining District, County of Mohave, State of Arizona.

The boundaries of this claim can be traced:

Beginning at the North end center monument, and running

thence West 300 feet to NW corner monument No. 1;

thence South 1,500 feet to SW corner monument No. 2;

thence East 300 feet to South end center monument;

thence East 300 feet to SE corner monument No. 3;

thence North 1,500 feet to NE corner monument No. 4;

thence West 300 feet to the point of beginning.

- 7) All dips, variations, spurs, angles, and all veins, ledges, or deposits within the lines of this claim, together with all water and timber and any other rights appurtenant, allowed by the laws of the State or of the United States, are hereby claimed from the effective date of this location.
- 8) Tie: Corner No. 1 of this claim is located 16500'S 12000'E

from the NE corner of Section 10, Twp. 37N, Rge. 7W,
G&SR. BM.

Locator: PATHFINDER MINES CORPORATION

By:

Agent

PHOENIX, ARIZONA

1985 JUN 12 PM 1:32

D.L.H. AZ STATE OFFICIAL

RECORDED

LGH

LODE MINING CLAIMS
Mohave COUNTY, ARIZONA
SCALE: 1 inch = 2,000 feet

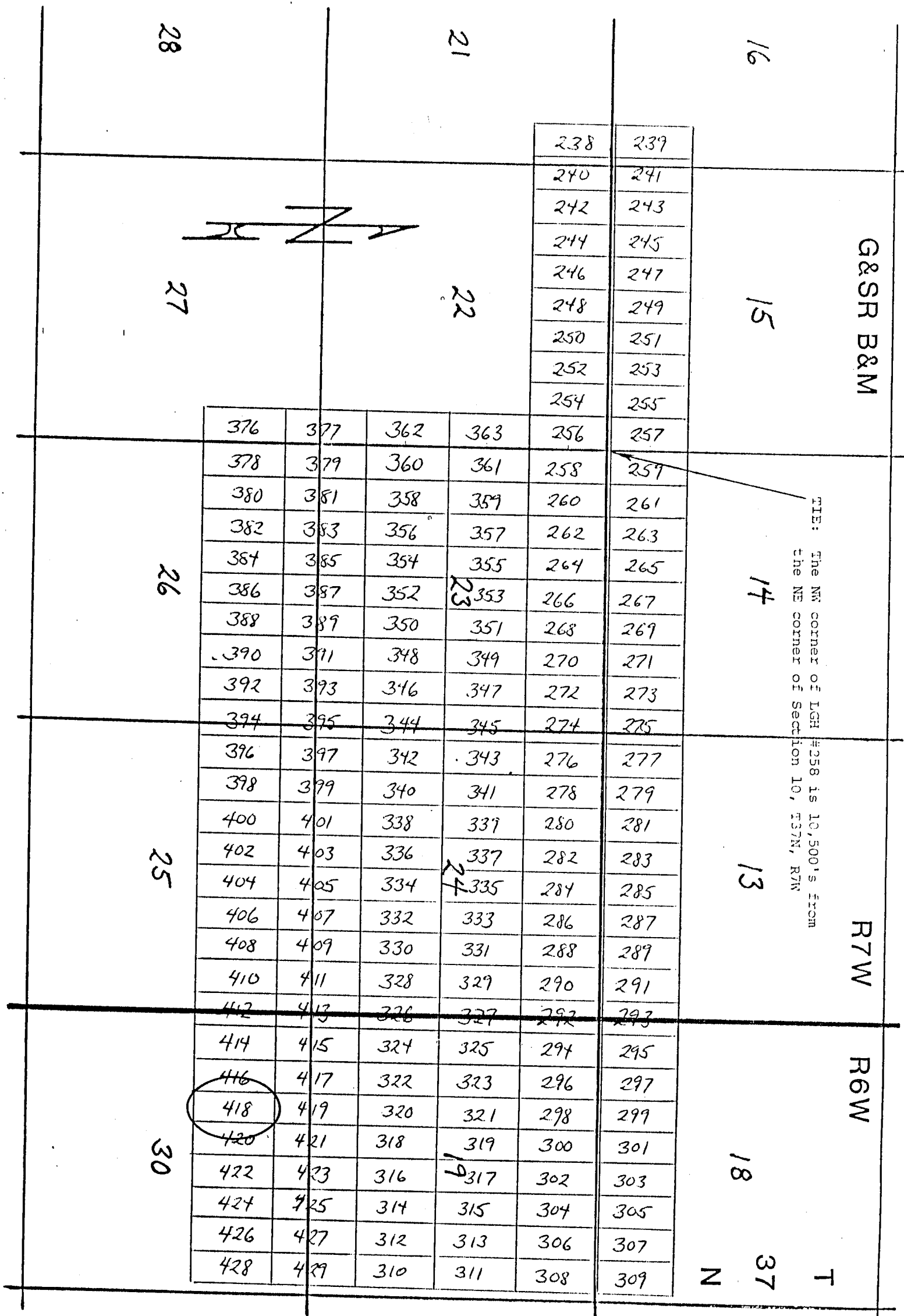

Side lines are 1,500 feet; end lines are 600 feet; bearings are North/South, East/West, parallel to the section lines.

Claim monuments are wooden stakes at least 1 1/2" x 1 1/2" x 4' above the ground.

NOTICE AND CERTIFICATE OF LOCATION - LORE MINING CLAIM

A MC 255056

Notice is Hereby Given that:

- 1) The name of this claim is LGH 419, a lode mining claim.
- 2) The name and post office address of the locator is:
 Pathfinder Mines Corporation 1250 W. Sunset Blvd., Suite A
 St. George, Utah 84770
- 3) The date of this location is the 26 day of March, 1986 on which date the notice of location was posted on the claim.
- 4) The locator does hereby locate and claim 1,500 linear feet vein or lode, together with 300 feet in width on each side of the center line of this claim.
- 5) The general course of the vein or lode is in a North and South direction. The location monument lies within the boundaries of this claim at Corner # 4 the SW corner, and lies on the South end of this claim, and is 1,500 feet from the opposite end of this claim.
- 6) The claim is situated in the SW 4 of Sec 19, Rge. 6W, G & SR Base & Meridian, in the unknown Mining District, County of Mohave, State of Arizona.

The boundaries of this claim can be traced:

Beginning at the South end center monument, and running
 thence East 300 feet to SE corner monument No. 1;
 thence North 1,500 feet to NE corner monument No. 2;
 thence West 300 feet to North end center monument;
 thence West 300 feet to NW corner monument No. 3;
 thence South 1,500 feet to SW corner monument No. 4;
 thence East 300 feet to the point of beginning.

- 7) All dips, variations, spurs, angles, and all veins, ledges, or deposits within the lines of this claim, together with all water and timber and any other rights appurtenant, allowed by the laws of the State or of the United States, are hereby claimed from the effective date of this location.

- 8) Tie: Corner No. 4 of this claim is located 16500 S 12000 E

from the NE corner of Section 10, Twp. 37N, Rge. 7W,
 G&SR, BM.

Locator: PATHFINDER MINES CORPORATION

By:

Agent

RECEIVED
 B.L.M. AZ STATE OFFICE
 JUN 12 PM 1:32
 PHOENIX, ARIZONA

LGH

LODE MINING CLAIMS
Mohave COUNTY, ARIZONA
SCALE: 1 inch = 2,000 feet

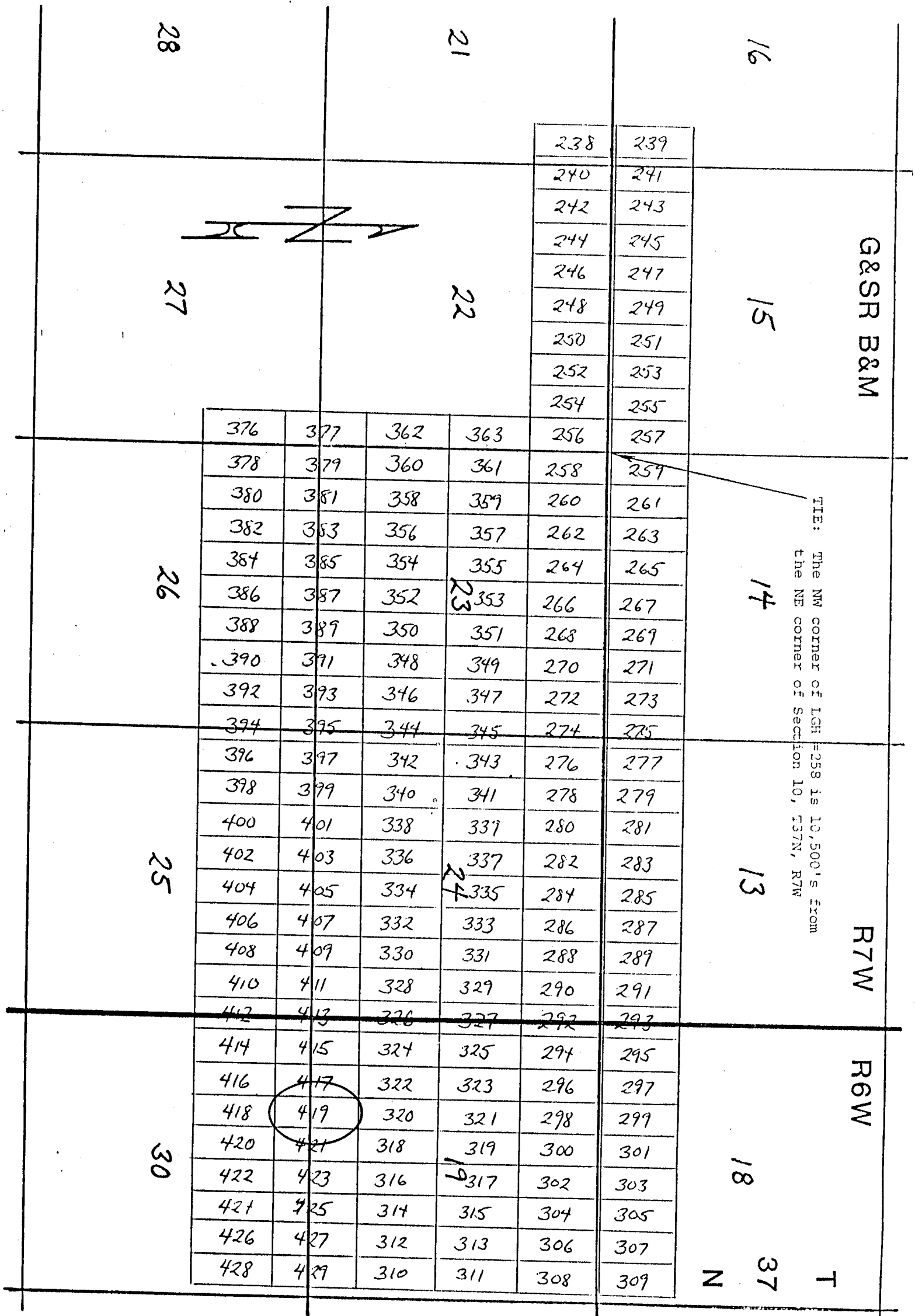

TIE: The NW corner of LGH #258 is 10,500' S from the NE corner of Section 10, T37N, R7W

Side lines are 1,500 feet; end lines are 600 feet; bearings are North/South, East/West, parallel to the section lines.

Claim monuments are wooden stakes at least 1½" x 1½" x 4' above the ground.

NOTICE AND CERTIFICATE OF LOCATION - LODE MINING CLAIM

Notice is Hereby Given that:

- 1) The name of this claim is LGH 420, a lode mining claim.
- 2) The name and post office address of the locator is:
 Pathfinder Mines Corporation 1250 W. Sunset Blvd., Suite A
 St. George, Utah 84770
- 3) The date of this location is the 26 day of March, 1988, on which date the notice of location was posted on the claim.
- 4) The locator does hereby locate and claim 1,500 linear feet vein or lode, together with 300 feet in width on each side of the center line of this claim.
- 5) The general course of the vein or lode is in a South and North direction. The location monument lies within the boundaries of this claim at Corner # 1 the NW corner, and lies on the North end of this claim, and is 1,500 feet from the opposite end of this claim.
- 6) The claim is situated in the NW quarter of Section 30, Twp. 37N, Rge. 6W, G & SR Base & Meridian, in the unknown Mining District, County of Mohave, State of Arizona.

The boundaries of this claim can be traced:

Beginning at the North end center monument, and running
 thence West 300 feet to NW corner monument No. 1;
 thence South 1,500 feet to SW corner monument No. 2;
 thence East 300 feet to South end center monument;
 thence East 300 feet to SE corner monument No. 3;
 thence North 1,500 feet to NE corner monument No. 4;
 thence West 300 feet to the point of beginning.

- 7) All dips, variations, spurs, angles, and all veins, ledges, or deposits within the lines of this claim, together with all water and timber and any other rights appurtenant, allowed by the laws of the State or of the United States, are hereby claimed from the effective date of this location.
- 8) Tie: Corner No. 1 of this claim is located 16500 S 12600 E

from the NE corner of Section 10, Twp. 37N, Rge. 7W,
 G&SR, BM.

Locator: PATHFINDER MINES CORPORATION

By:

Agent

RECEIVED
 B.L.M. AZ STATE OFFICE
 JUN 12 PM 1:32
 PHOENIX, ARIZONA

A MC 255057

LGH

LODE MINING CLAIMS
Mohave COUNTY, ARIZONA
SCALE: 1 inch = 2,000 feet

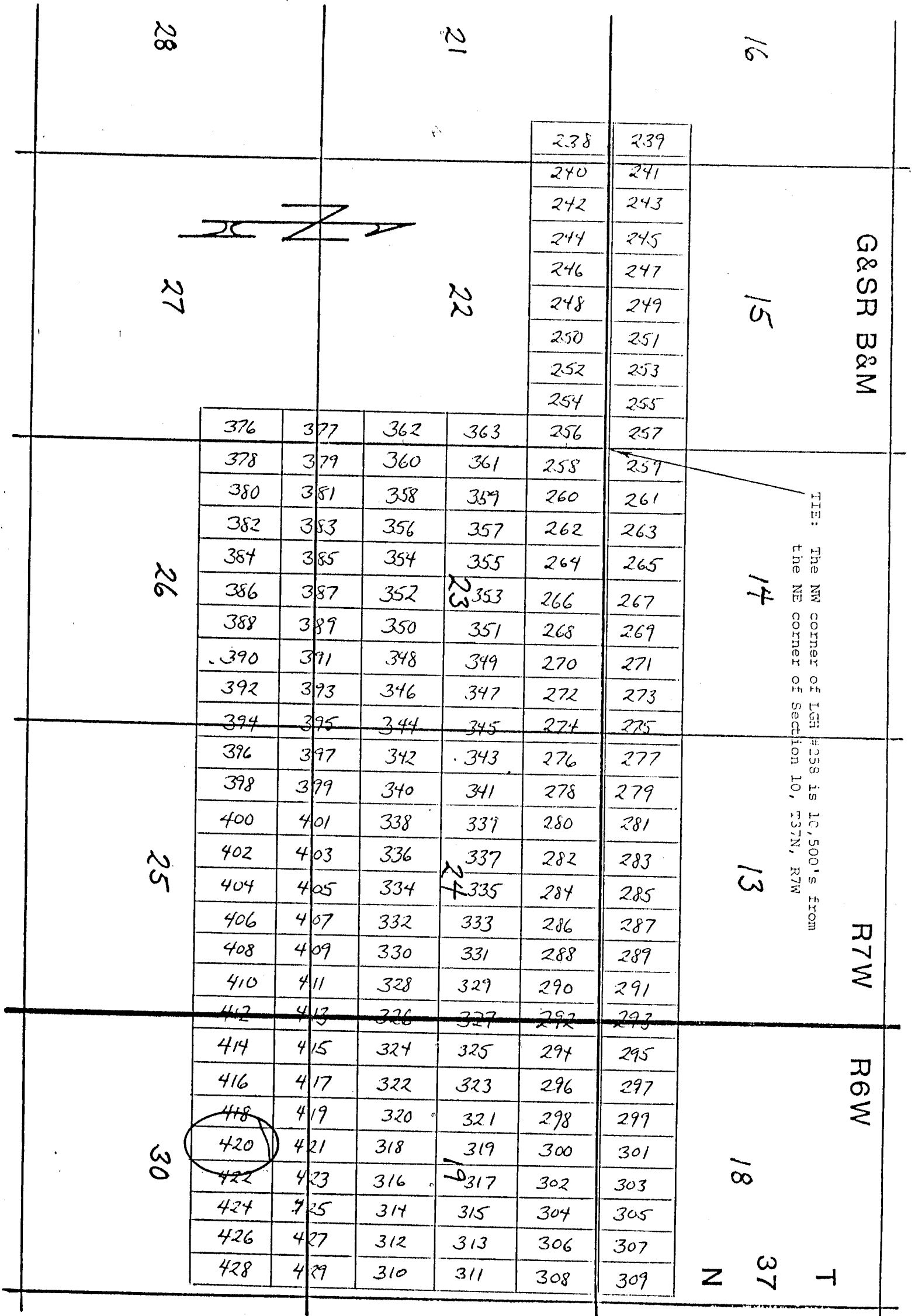

Side lines are 1,500 feet; end lines are 600 feet; bearings are North/South, East/West, parallel to the section lines.

Claim monuments are wooden stakes at least 1½" x 1½" x 4' above the ground.

NOTICE AND CERTIFICATE OF LOCATION - LODE MINING CLAIM

Notice is Hereby Given that:

- 1) The name of this claim is LGH 421, a lode mining claim.
- 2) The name and post office address of the locator is:
Pathfinder Mines Corporation 1250 W. Sunset Blvd., Suite A
St. George, Utah 84770
- 3) The date of this location is the 26 day of March, 1986 on which date the notice of location was posted on the claim.
- 4) The locator does hereby locate and claim 1,500 linear feet vein or lode, together with 300 feet in width on each side of the center line of this claim.
- 5) The general course of the vein or lode is in a North and South direction. The location monument lies within the boundaries of this claim at Corner # 4 the SW corner, and lies on the South end of this claim, and is 1,500 feet from the opposite end of this claim.
- 6) The claim is situated in the SW 1/4 of Sec 19 Rge. 6W, G & SR Base & Meridian, in the unknown Mining District, County of Mohave, State of Arizona.

The boundaries of this claim can be traced:

Beginning at the South end center monument, and running
thence East 300 feet to SE corner monument No. 1;
thence North 1,500 feet to NE corner monument No. 2;
thence West 300 feet to North end center monument;
thence West 300 feet to NW corner monument No. 3;
thence South 1,500 feet to SW corner monument No. 4;
thence East 300 feet to the point of beginning.

- 7) All dips, variations, spurs, angles, and all veins, ledges, or deposits within the lines of this claim, together with all water and timber and any other rights appurtenant, allowed by the laws of the State or of the United States, are hereby claimed from the effective date of this location.

- 8) Tie: Corner No. 4 of this claim is located 16500'S 12600'E

from the NE corner of Section 10, Twp. 37N, Rge. 7W,
G&SR, BM.

Locator: PATHFINDER MINES CORPORATION

By:

Agent

PHOENIX, ARIZONA

JUN 12 PM 1:32

STATE OF ARIZONA

RECEIVED

A MC 255058

LGH

LODE MINING CLAIMS
Mohave COUNTY, ARIZONA
SCALE: 1 inch = 2,000 feet

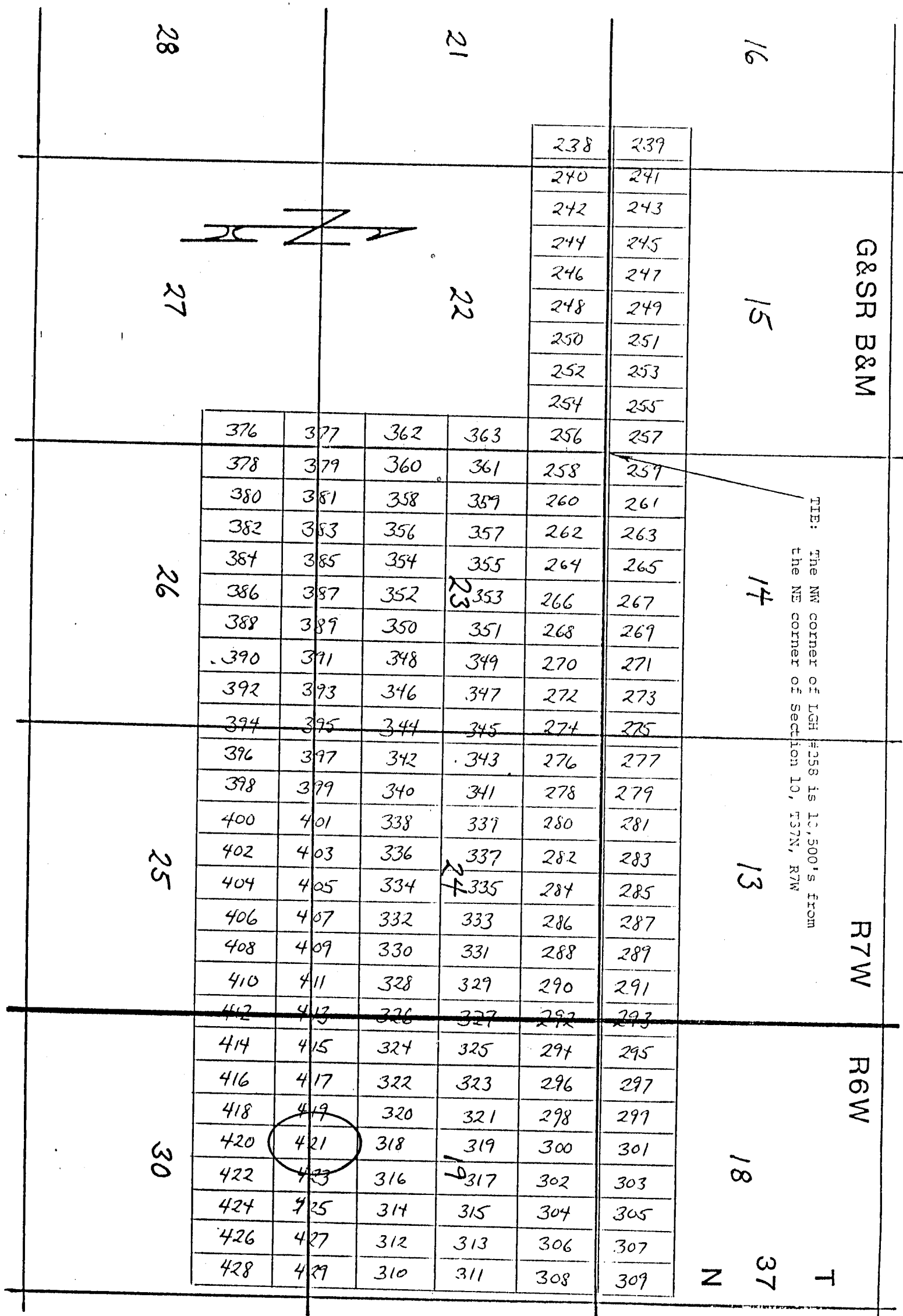

Side lines are 1,500 feet; end lines are 600 feet; bearings are North/South, East/West, parallel to the section lines.

Claim monuments are wooden stakes at least 1½" x 1½" x 4' above the ground.

NOTICE AND CERTIFICATE OF LOCATION - LODE MINING CLAIM

Notice is Hereby Given that:

- 1) The name of this claim is LGH 422, a lode mining claim.
- 2) The name and post office address of the locator is:
 Pathfinder Mines Corporation 1250 W. Sunset Blvd., Suite A
 St. George, Utah 84770
- 3) The date of this location is the 26 day of March, 1988, on which date the notice of location was posted on the claim.
- 4) The locator does hereby locate and claim 1,500 linear feet vein or lode, together with 300 feet in width on each side of the center line of this claim.
- 5) The general course of the vein or lode is in a South and North direction. The location monument lies within the boundaries of this claim at Corner # 1 the NW corner, and lies on the North end of this claim, and is 1,500 feet from the opposite end of this claim.
- 6) The claim is situated in the NE quarter of Section 30, Twp. 37N, Rge. 6W, G & SR Base & Meridian, in the unknown Mining District, County of Mohave, State of Arizona.

The boundaries of this claim can be traced:

Beginning at the North end center monument, and running
 thence West 300 feet to NW corner monument No. 1;
 thence South 1,500 feet to SW corner monument No. 2;
 thence East 300 feet to South end center monument;
 thence East 300 feet to SE corner monument No. 3;
 thence North 1,500 feet to NE corner monument No. 4;
 thence West 300 feet to the point of beginning.

- 7) All dips, variations, spurs, angles, and all veins, ledges, or deposits within the lines of this claim, together with all water and timber and any other rights appurtenant, allowed by the laws of the State or of the United States, are hereby claimed from the effective date of this location.
- 8) Tie: Corner No. 1 of this claim is located 16500'S 13200'E

from the NE corner of Section 10, Twp. 37N, Rge. 7W, G&SR, BM.

Locator: PATHFINDER MINES CORPORATION

By:

Agent

PHOENIX, ARIZONA

1988 JUN 12 PM 1:32

RECEIVED

RECEIVED

A MC 255059

LGH

LODE MINING CLAIMS
Mohave COUNTY, ARIZONA
SCALE: 1 inch = 2,000 feet

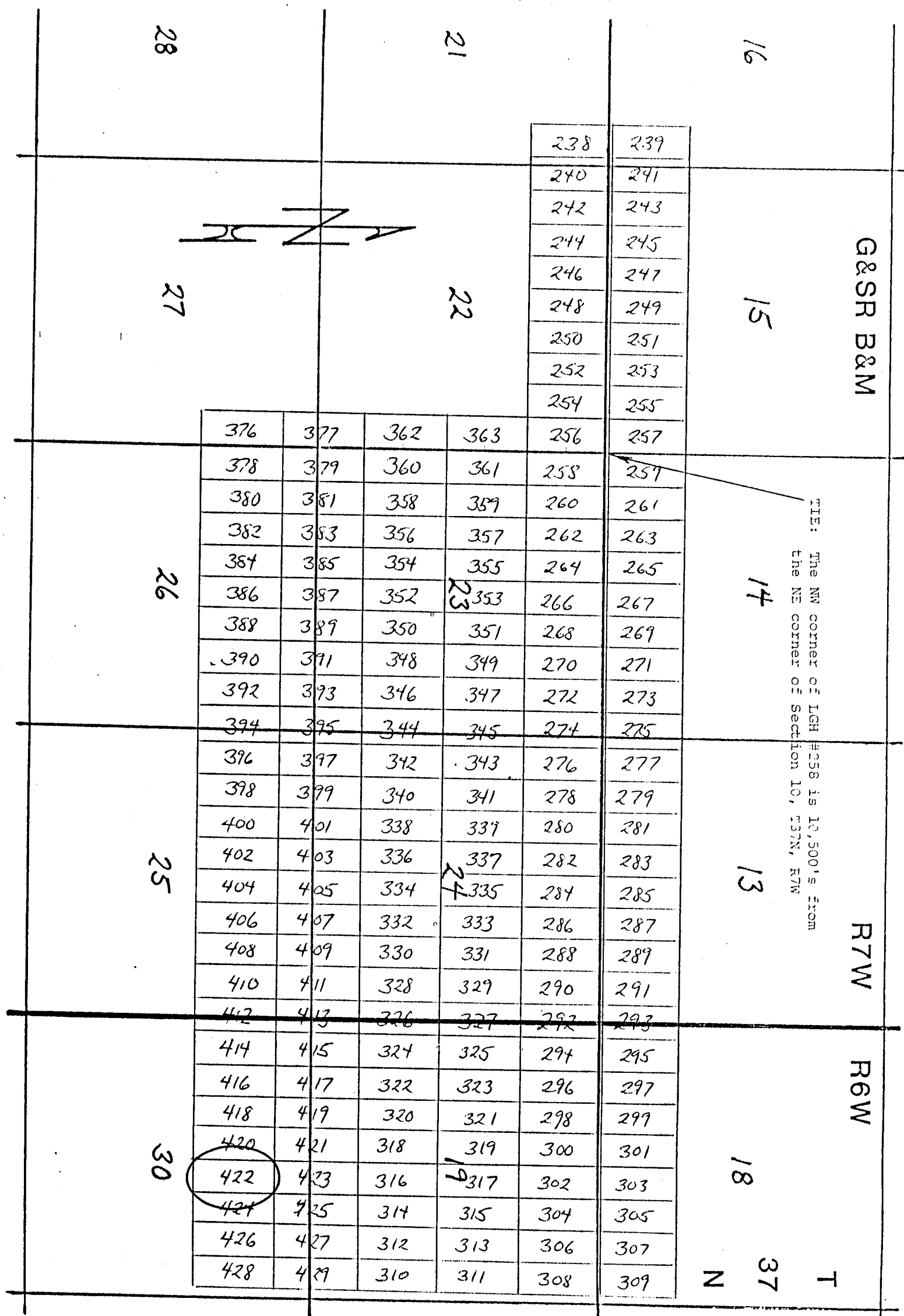

Side lines are 1,500 feet; end lines are 600 feet; bearings are North/South, East/West, parallel to the section lines.

Claim monuments are wooden stakes at least 1 1/2" x 1 1/2" x 4' above the ground.

NOTICE AND CERTIFICATE OF LOCATION - LODE MINING CLAIM

Notice is Hereby Given that:

- 1) The name of this claim is LGH 423, a lode mining claim.
- 2) The name and post office address of the locator is:
 Pathfinder Mines Corporation 1250 W. Sunset Blvd., Suite A
 St. George, Utah 84770
- 3) The date of this location is the 26 day of March, 1986 on which date the notice of location was posted on the claim.
- 4) The locator does hereby locate and claim 1,500 linear feet vein or lode, together with 300 feet in width on each side of the center line of this claim.
- 5) The general course of the vein or lode is in a North and South direction. The location monument lies within the boundaries of this claim at Corner # 4 the SW corner, and lies on the South end of this claim, and is 1,500 feet from the opposite end of this claim.
- 6) The claim is situated in the SE 4 of Sec 19 quarter of Section 30, Twp. 37N, Rge. 6W, G & SR Base & Meridian, in the unknown Mining District, County of Mohave, State of Arizona.

The boundaries of this claim can be traced:

Beginning at the South end center monument, and running
 thence East 300 feet to SE corner monument No. 1;
 thence North 1,500 feet to NE corner monument No. 2;
 thence West 300 feet to North end center monument;
 thence West 300 feet to NW corner monument No. 3;
 thence South 1,500 feet to SW corner monument No. 4;
 thence East 300 feet to the point of beginning.

- 7) All dips, variations, spurs, angles, and all veins, ledges, or deposits within the lines of this claim, together with all water and timber and any other rights appurtenant, allowed by the laws of the State or of the United States, are hereby claimed from the effective date of this location.
- 8) Tie: Corner No. 4 of this claim is located 16500'S 13200'E

from the NE corner of Section 10, Twp. 37N, Rge. 7W,
 G&SR, BM.

Locator: PATHFINDER MINES CORPORATION

By:

John D. Galt
 Agent

RECEIVED
 JUN 12 PM 1:32
 BLM AZ STATE OFFICE

RECEIVED
 JUN 12 PM 1:32
 BLM AZ STATE OFFICE

A MC 255060

LGH

LODE MINING CLAIMS
Mohave COUNTY, ARIZONA
SCALE: 1 inch = 2,000 feet

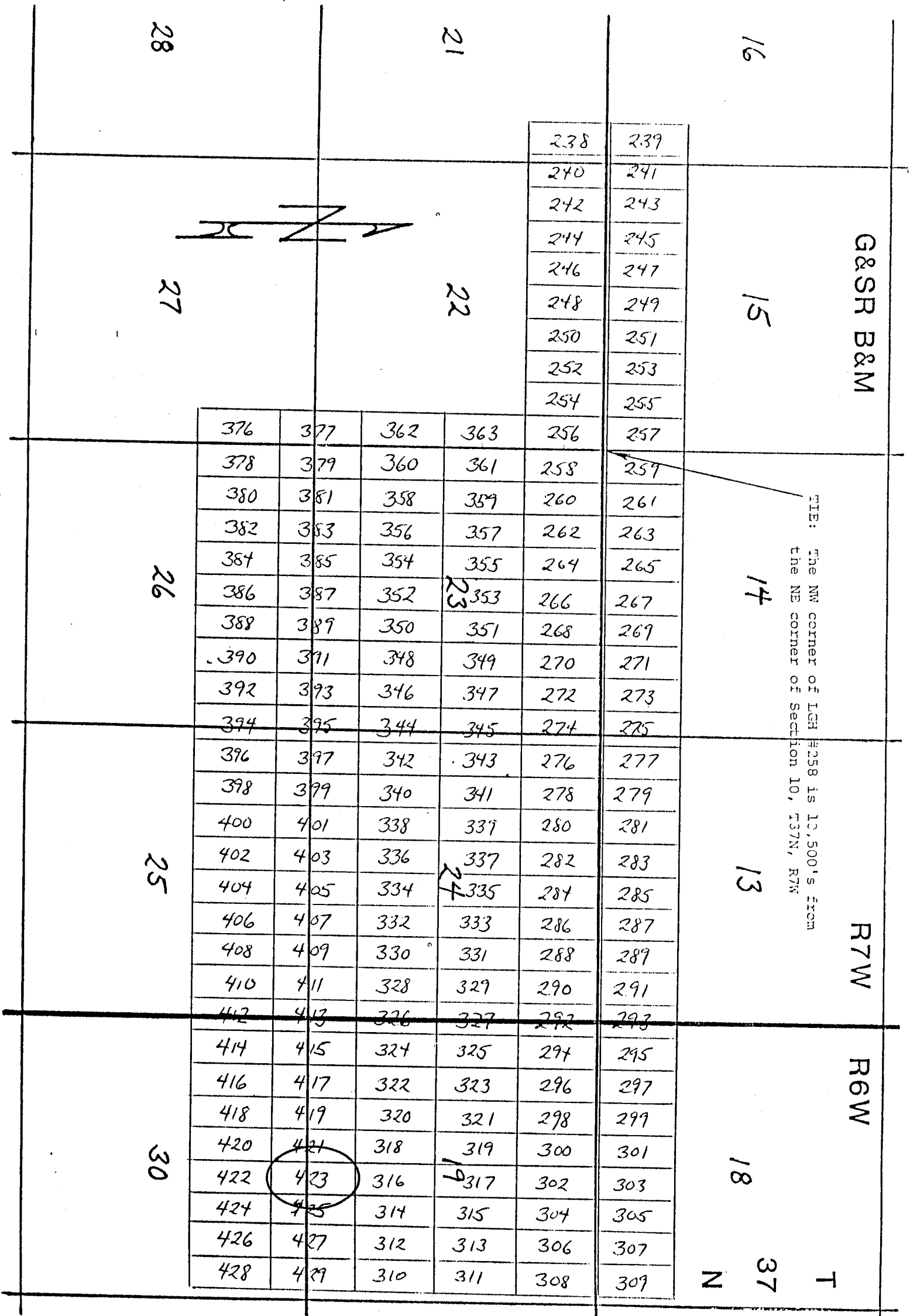

Side lines are 1,500 feet; end lines are 600 feet; bearings are North/South, East/West, parallel to the section lines.

Claim monuments are wooden stakes at least 1½" x 1½" x 4' above the ground.

NOTICE AND CERTIFICATE OF LOCATION - LODE MINING CLAIM

A MC 255061

Notice is Hereby Given that:

- 1) The name of this claim is LGH 424, a lode mining claim.
- 2) The name and post office address of the locator is:
 Pathfinder Mines Corporation 1250 W. Sunset Blvd., Suite A
 St. George, Utah 84770
- 3) The date of this location is the 26 day of March, 1986, on which date the notice of location was posted on the claim.
- 4) The locator does hereby locate and claim 1,500 linear feet vein or lode, together with 300 feet in width on each side of the center line of this claim.
- 5) The general course of the vein or lode is in a South and North direction. The location monument lies within the boundaries of this claim at Corner # 1 the NW corner, and lies on the North end of this claim, and is 1,500 feet from the opposite end of this claim.
- 6) The claim is situated in the NE quarter of Section 30, Twp. 37N, Rge. 6W, G & SR Base & Meridian, in the unknown Mining District, County of Mohave, State of Arizona.

The boundaries of this claim can be traced:

Beginning at the North end center monument, and runningthence West 300 feet to NW corner monument No. 1;thence South 1,500 feet to SW corner monument No. 2;thence East 300 feet to South end center monument;thence East 300 feet to SE corner monument No. 3;thence North 1,500 feet to NE corner monument No. 4;thence West 300 feet to the point of beginning.

- 7) All dips, variations, spurs, angles, and all veins, ledges, or deposits within the lines of this claim, together with all water and timber and any other rights appurtenant, allowed by the laws of the State or of the United States, are hereby claimed from the effective date of this location.
- 8) Tie: Corner No. 1 of this claim is located 16500'S 13800'E

from the NE corner of Section 10, Twp. 37N, Rge. 7W,
 G&SR, BM.

Locator: PATHFINDER MINES CORPORATION

By:

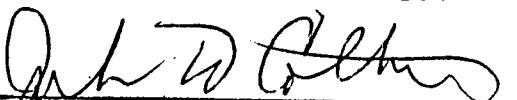
 Agent

RECEIVED
 BLM. AZ STATE OFFICE
 JUN 12 PM 1:38
 PHOENIX, ARIZONA

LGH

LODE MINING CLAIMS
Mohave COUNTY, ARIZONA
SCALE: 1 inch = 2,000 feet

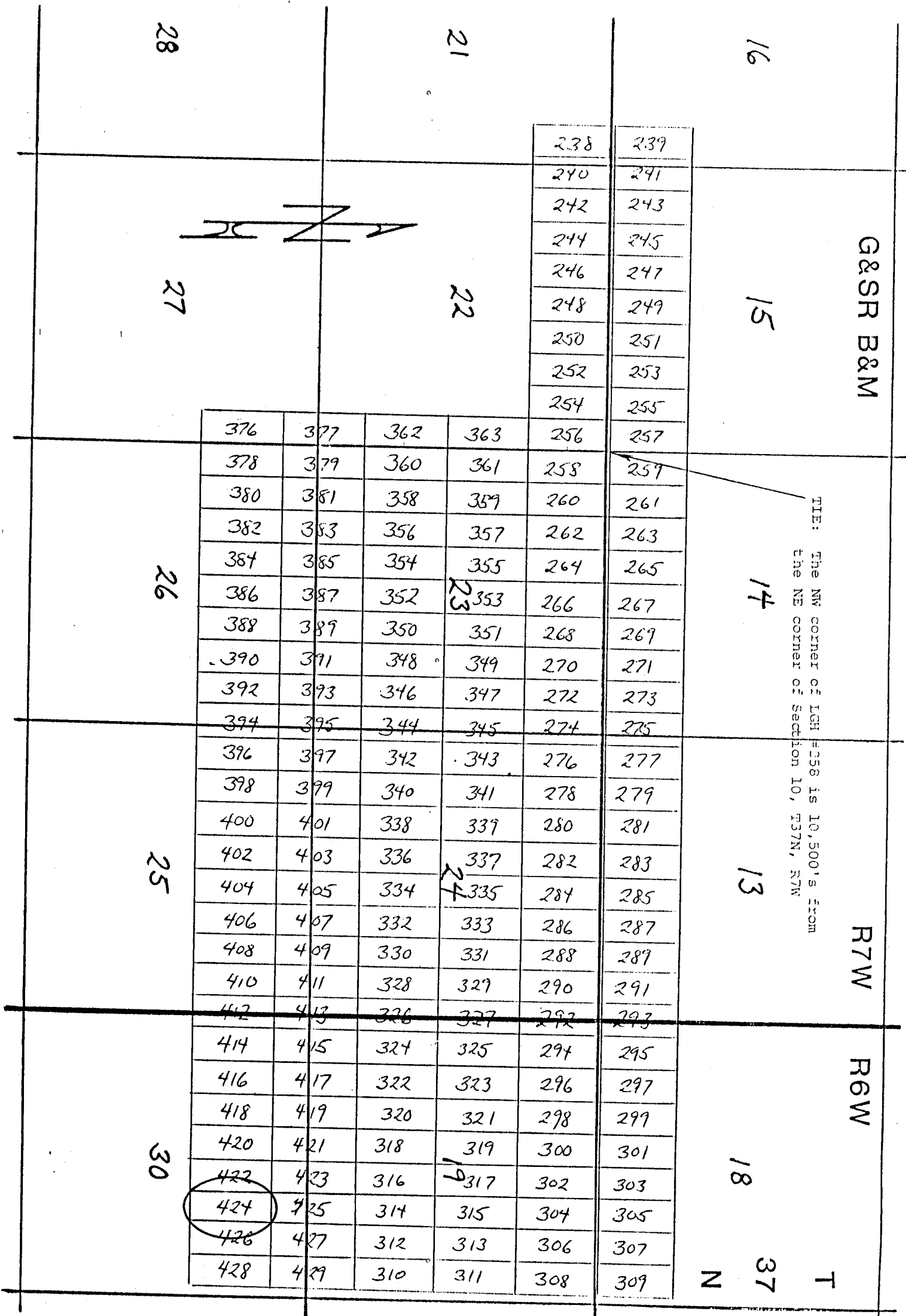

Side lines are 1,500 feet; end lines are 600 feet; bearings are North/South, East/West, parallel to the section lines.

Claim monuments are wooden stakes at least 1½" x 1½" x 4' above the ground.

NOTICE AND CERTIFICATE OF LOCATION - LODE MINING CLAIM

Notice is Hereby Given that:

- 1) The name of this claim is LGH 425, a lode mining claim.
- 2) The name and post office address of the locator is:
 Pathfinder Mines Corporation 1250 W. Sunset Blvd., Suite A
 St. George, Utah 84770
- 3) The date of this location is the 26 day of March, 1986 on which date the notice of location was posted on the claim.
- 4) The locator does hereby locate and claim 1,500 linear feet vein or lode, together with 300 feet in width on each side of the center line of this claim.
- 5) The general course of the vein or lode is in a North and South direction. The location monument lies within the boundaries of this claim at Corner # 4 the SW corner, and lies on the South end of this claim, and is 1,500 feet from the opposite end of this claim.
- 6) The claim is situated in the SE 4 of Sec 19 quarter of Section 30, Twp. 37N, Rge. 6W, G & SR Base & Meridian, in the unknown Mining District, County of Mohave, State of Arizona.

The boundaries of this claim can be traced:

Beginning at the South end center monument, and running
 thence East 300 feet to SE corner monument No. 1;
 thence North 1,500 feet to NE corner monument No. 2;
 thence West 300 feet to North end center monument;
 thence West 300 feet to NW corner monument No. 3;
 thence South 1,500 feet to SW corner monument No. 4;
 thence East 300 feet to the point of beginning.

- 7) All dips, variations, spurs, angles, and all veins, ledges, or deposits within the lines of this claim, together with all water and timber and any other rights appurtenant, allowed by the laws of the State or of the United States, are hereby claimed from the effective date of this location.

- 8) Tie: Corner No. 4 of this claim is located 16500'S, 13800'E

from the NE corner of Section 10, Twp. 37N, Rge. 7W, G&SR, BM.

Locator: PATHFINDER MINES CORPORATION

By:

Agent

PHOENIX, ARIZONA

1006 JUN 12 PM 1:33

RECEIVED
 B.L.M. AZ STATE OFFICE

A MC 255062

LGH

LODE MINING CLAIMS
Mohave COUNTY, ARIZONA
SCALE: 1 inch = 2,000 feet

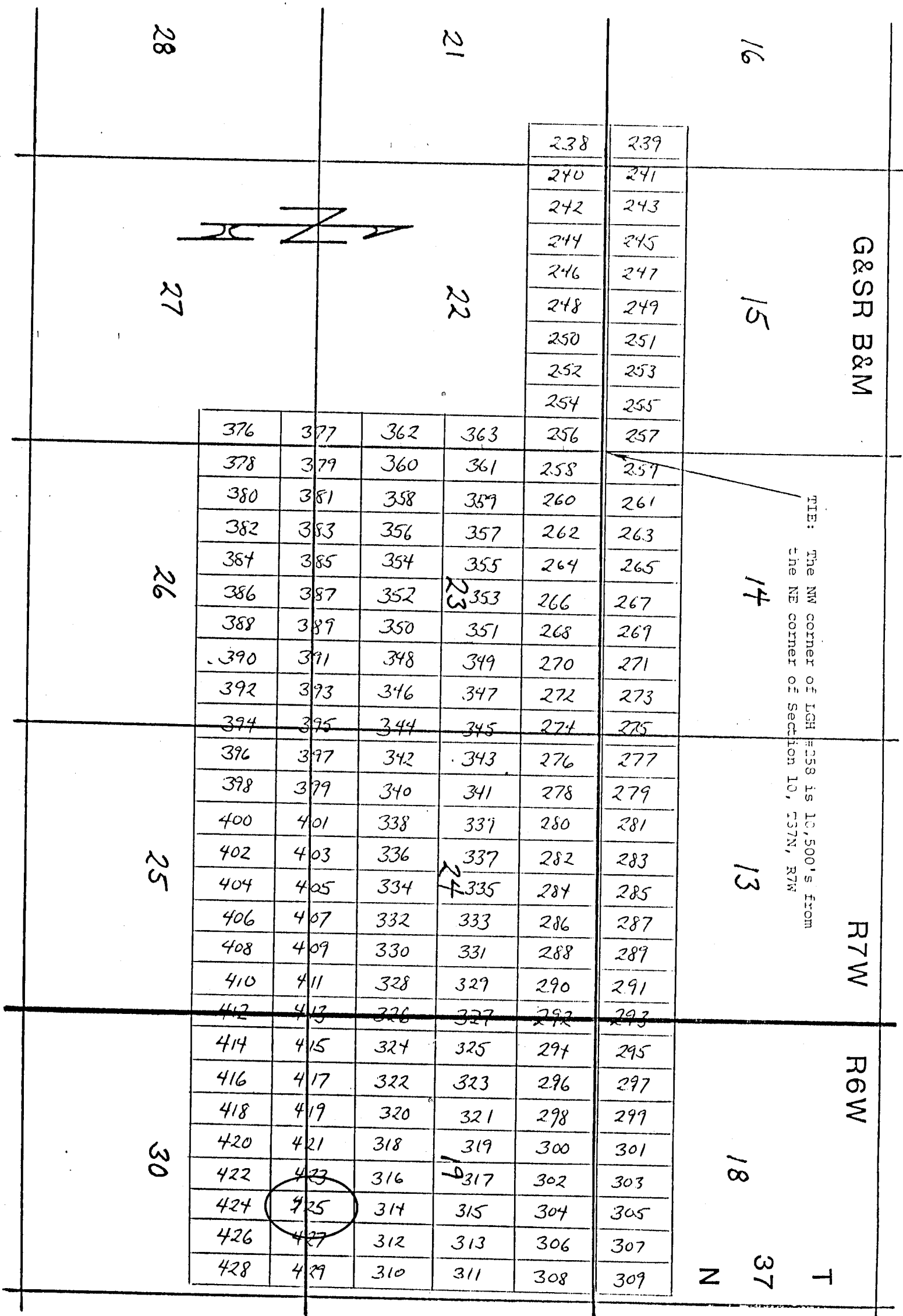

Side lines are 1,500 feet; end lines are 600 feet; bearings are North/South, East/West, parallel to the section lines.

Claim monuments are wooden stakes at least 1½" x 1½" x 4' above the ground.

NOTICE AND CERTIFICATE OF LOCATION - LODE MINING CLAIM

A MC 255063

Notice is Hereby Given that:

- 1) The name of this claim is LGH 426, a lode mining claim.
- 2) The name and post office address of the locator is:
 Pathfinder Mines Corporation 1250 W. Sunset Blvd., Suite A
 St. George, Utah 84770
- 3) The date of this location is the 26 day of March, 1988, on which date the notice of location was posted on the claim.
- 4) The locator does hereby locate and claim 1,500 linear feet vein or lode, together with 300 feet in width on each side of the center line of this claim.
- 5) The general course of the vein or lode is in a South and North direction. The location monument lies within the boundaries of this claim at Corner # 1 the NW corner, and lies on the North end of this claim, and is 1,500 feet from the opposite end of this claim.
- 6) The claim is situated in the NE quarter of Section 30, Twp. 37N, Rge. 6W, G & SR Base & Meridian, in the unknown Mining District, County of Mohave, State of Arizona.

The boundaries of this claim can be traced:

Beginning at the North end center monument, and running
 thence West 300 feet to NW corner monument No. 1;
 thence South 1,500 feet to SW corner monument No. 2;
 thence East 300 feet to South end center monument;
 thence East 300 feet to SE corner monument No. 3;
 thence North 1,500 feet to NE corner monument No. 4;
 thence West 300 feet to the point of beginning.

- 7) All dips, variations, spurs, angles, and all veins, ledges, or deposits within the lines of this claim, together with all water and timber and any other rights appurtenant, allowed by the laws of the State or of the United States, are hereby claimed from the effective date of this location.
- 8) Tie: Corner No. 1 of this claim is located 16500' 14400' E

from the NE corner of Section 10, Twp. 37N, Rge. 7W,
 G&SR, BM.

Locator: PATHFINDER MINES CORPORATION

By:

Agent

PHOENIX, ARIZONA

JUN 12 1988

D.L.M. AZ STATE OFFICE

RECEIVED

LGH

LODE MINING CLAIMS
Mohave COUNTY, ARIZONA
SCALE: 1 inch = 2,000 feet

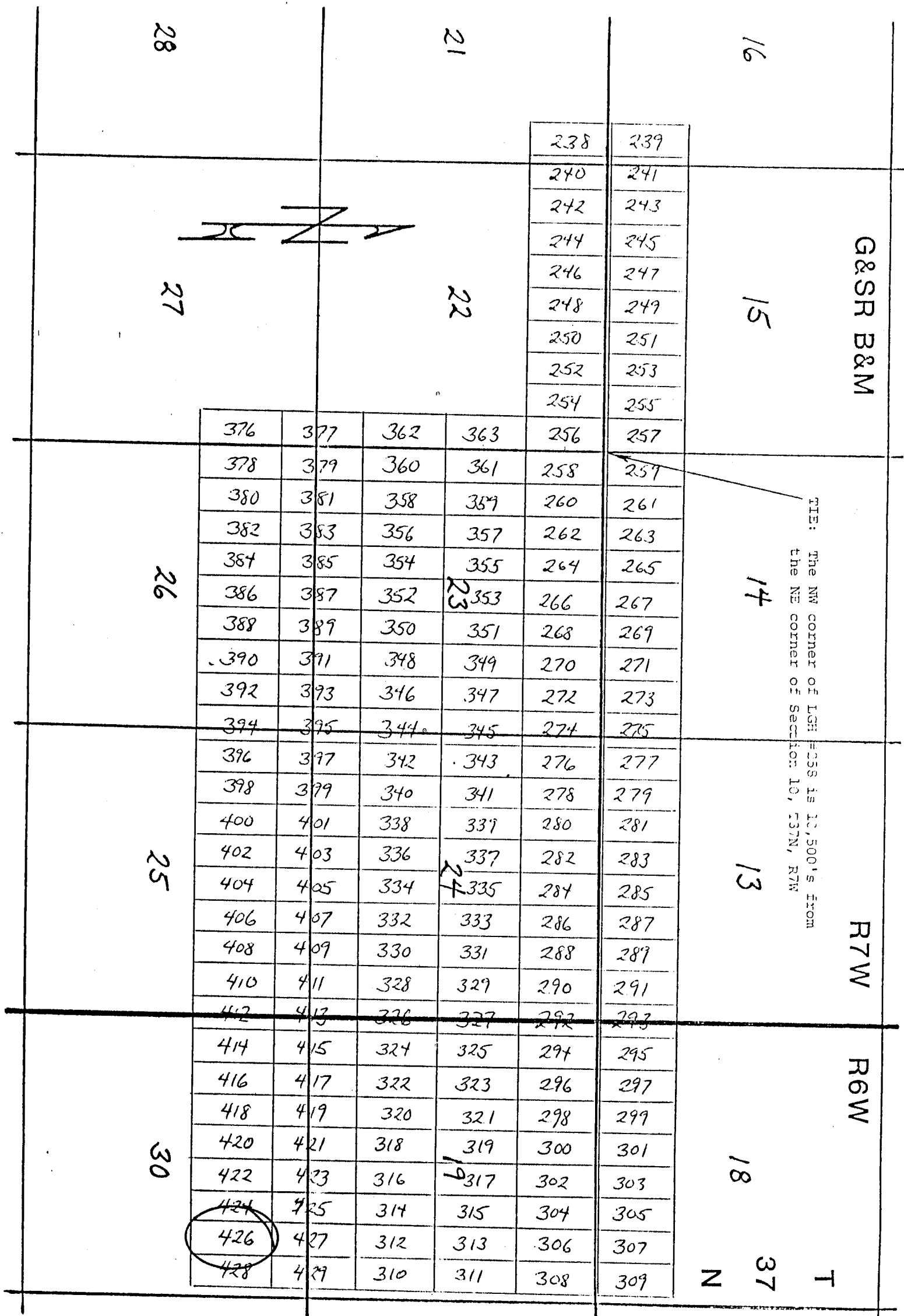

Side lines are 1,500 feet; end lines are 600 feet; bearings are North/South, East/West, parallel to the section lines.

Claim monuments are wooden stakes at least 1 1/2" x 1 1/2" x 4' above the ground.

NOTICE AND CERTIFICATE OF LOCATION - LODE MINING CLAIM

A MC 255064

Notice is Hereby Given that:

- 1) The name of this claim is LGH 427, a lode mining claim.
- 2) The name and post office address of the locator is:
 Pathfinder Mines Corporation 1250 W. Sunset Blvd., Suite A
 St. George, Utah 84770
- 3) The date of this location is the 26 day of March, 1986 on which date the notice of location was posted on the claim.
- 4) The locator does hereby locate and claim 1,500 linear feet vein or lode, together with 300 feet in width on each side of the center line of this claim.
- 5) The general course of the vein or lode is in a North and South direction. The location monument lies within the boundaries of this claim at Corner # 4 the SW corner, and lies on the South end of this claim, and is 1,500 feet from the opposite end of this claim.
- 6) The claim is situated in the SE 4 of Sec 19 quarter of Section 30, Twp. 37N, Rge. 6W, G & SR Base & Meridian, in the unknown Mining District, County of Mohave, State of Arizona.

The boundaries of this claim can be traced:

Beginning at the South end center monument, and running
 thence East 300 feet to SE corner monument No. 1;
 thence North 1,500 feet to NE corner monument No. 2;
 thence West 300 feet to North end center monument;
 thence West 300 feet to NW corner monument No. 3;
 thence South 1,500 feet to SW corner monument No. 4;
 thence East 300 feet to the point of beginning.

- 7) All dips, variations, spurs, angles, and all veins, ledges, or deposits within the lines of this claim, together with all water and timber and any other rights appurtenant, allowed by the laws of the State or of the United States, are hereby claimed from the effective date of this location.
- 8) Tie: Corner No. 4 of this claim is located 16800'S 14400'E

from the NE corner of Section 10, Twp. 37N, Rge. 7W,
 G&SR, BM.

Locator: PATHFINDER MINES CORPORATION

By:

[Signature]
 Agent

PHOENIX, ARIZONA

JUN 12 PM 1:33

D.L.M. AZ STATE OFFICE

RECEIVED

LGH

LODE MINING CLAIMS
Mohave COUNTY, ARIZONA
SCALE: 1 inch = 2,000 feet

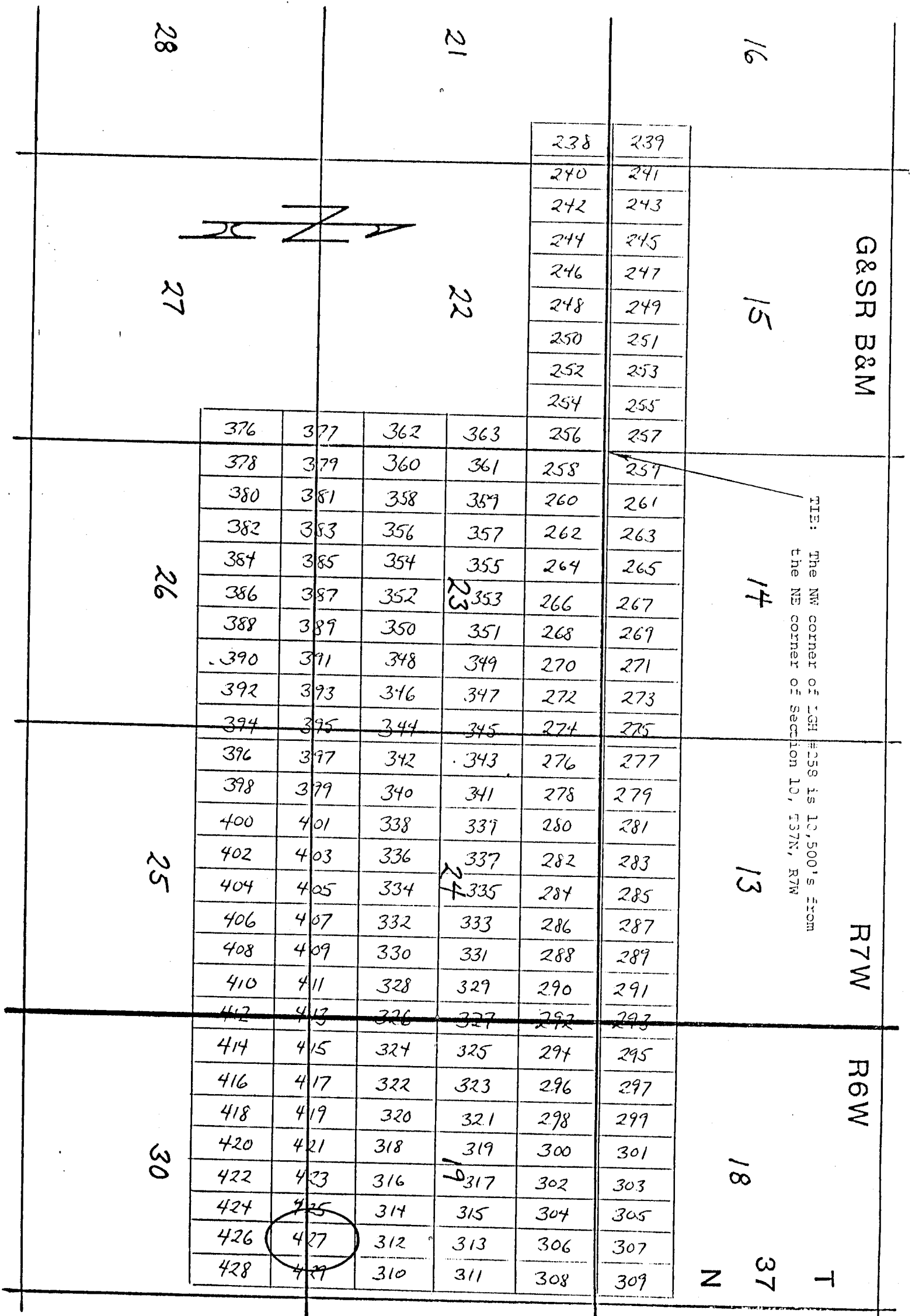

Side lines are 1,500 feet; end lines are 600 feet; bearings are North/South, East/West, parallel to the section lines.

Claim monuments are wooden stakes at least 1½" x 1½" x 4' above the ground.

NOTICE AND CERTIFICATE OF LOCATION - LODE MINING CLAIM

Notice is Hereby Given that:

- 1) The name of this claim is LGH 428, a lode mining claim.
- 2) The name and post office address of the locator is:
 Pathfinder Mines Corporation 1250 W. Sunset Blvd., Suite A
 St. George, Utah 84770
- 3) The date of this location is the 26 day of March, 1988, on which date the notice of location was posted on the claim.
- 4) The locator does hereby locate and claim 1,500 linear feet vein or lode, together with 300 feet in width on each side of the center line of this claim.
- 5) The general course of the vein or lode is in a South and North direction. The location monument lies within the boundaries of this claim at Corner # 1 the NW corner, and lies on the North end of this claim, and is 1,500 feet from the opposite end of this claim.
- 6) The claim is situated in the NE quarter of Section 30, Twp. 37N, Rge. 6W, G & SR Base & Meridian, in the unknown Mining District, County of MoHAVE, State of Arizona.

The boundaries of this claim can be traced:

Beginning at the North end center monument, and running

thence West 300 feet to NW corner monument No. 1;

thence South 1,500 feet to SW corner monument No. 2;

thence East 300 feet to South end center monument;

thence East 300 feet to SE corner monument No. 3;

thence North 1,500 feet to NE corner monument No. 4;

thence West 300 feet to the point of beginning.

- 7) All dips, variations, spurs, angles, and all veins, ledges, or deposits within the lines of this claim, together with all water and timber and any other rights appurtenant, allowed by the laws of the State or of the United States, are hereby claimed from the effective date of this location.
- 8) Tie: Corner No. 1 of this claim is located 16500 S 15000 E

from the NE corner of Section 10, Twp. 37N, Rge. 7W, G&SR, BM.

Locator: PATHFINDER MINES CORPORATION

By:

[Signature]
Agent

PHOENIX, ARIZONA

1988 JUN 12 PM 1:38

RECEIVED
BLM. AZ STATE OFFICE

A MC 255065

LGH

LODE MINING CLAIMS
Mohave COUNTY, ARIZONA
SCALE: 1 inch = 2,000 feet

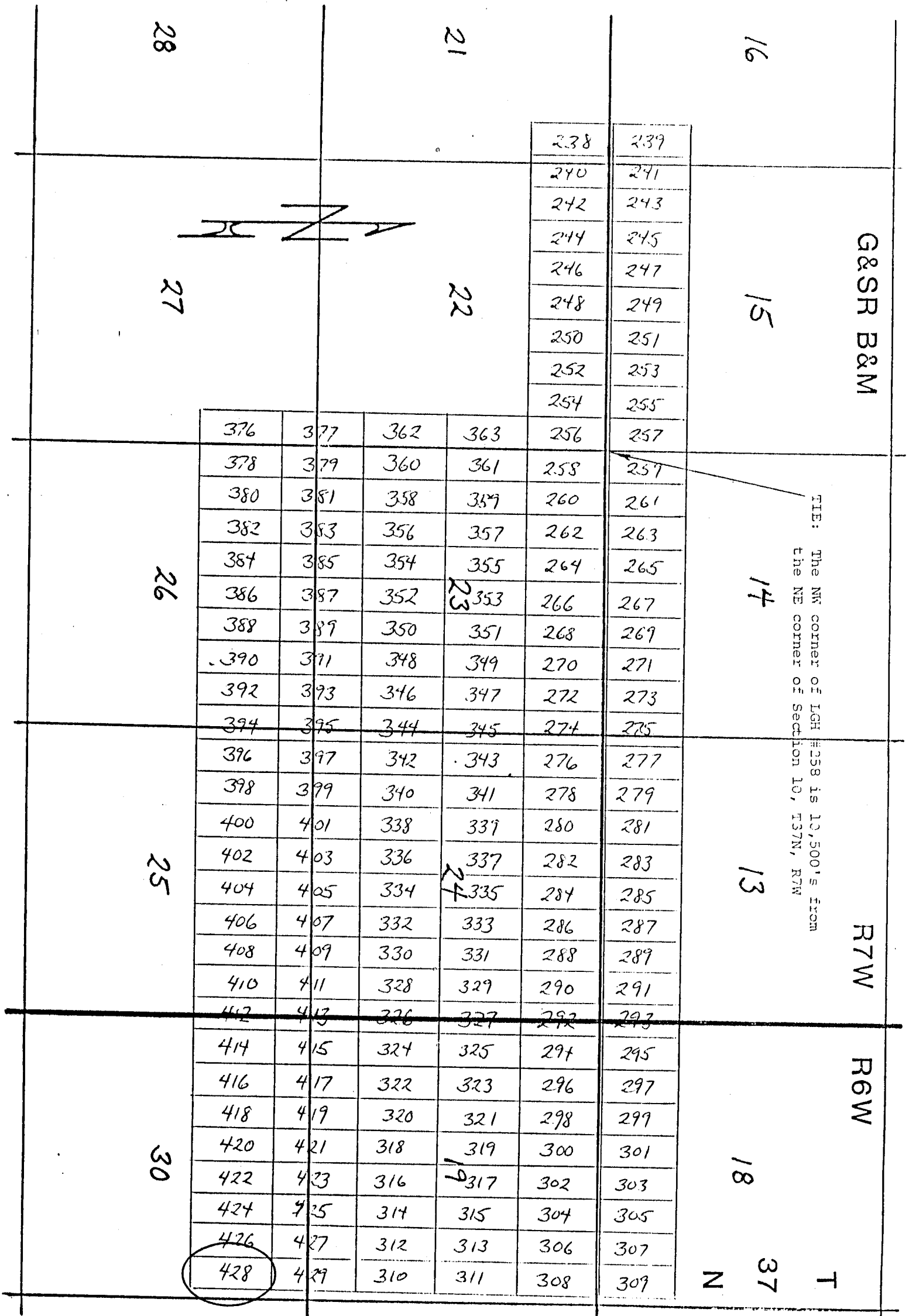

NOTICE AND CERTIFICATE OF LOCATION - LOPE MINING CLAIM

A MC 255066

Notice is Hereby Given that:

- 1) The name of this claim is LGH 429, a lode mining claim.
- 2) The name and post office address of the locator is:
 Pathfinder Mines Corporation 1250 W. Sunset Blvd., Suite A
 St. George, Utah 84770
- 3) The date of this location is the 26 day of March, 1986 on which date the notice of location was posted on the claim.
- 4) The locator does hereby locate and claim 1,500 linear feet vein or lode, together with 300 feet in width on each side of the center line of this claim.
- 5) The general course of the vein or lode is in a North and South direction. The location monument lies within the boundaries of this claim at Corner # 4 the SW corner, and lies on the South end of this claim, and is 1,500 feet from the opposite end of this claim.
- 6) The claim is situated in the SE 1/4 of Sec 19, Rge. 6W, G & SR Base & Meridian, in the unknown Mining District, County of Mohave, State of Arizona.

The boundaries of this claim can be traced:

Beginning at the South end center monument, and running
 thence East 300 feet to SE corner monument No. 1;
 thence North 1,500 feet to NE corner monument No. 2;
 thence West 300 feet to North end center monument;
 thence West 300 feet to NW corner monument No. 3;
 thence South 1,500 feet to SW corner monument No. 4;
 thence East 300 feet to the point of beginning.

- 7) All dips, variations, spurs, angles, and all veins, ledges, or deposits within the lines of this claim, together with all water and timber and any other rights appurtenant, allowed by the laws of the State or of the United States, are hereby claimed from the effective date of this location.

- 8) Tie: Corner No. 4 of this claim is located 16500 S 15000 E

from the NE corner of Section 10, Twp. 37N, Rge. 7W,
 G&SR, BM.

Locator: PATHFINDER MINES CORPORATION

By:

[Signature]
 Agent

PHOENIX, ARIZONA

JUN 12 PM 1:33

B.L.M. AZ STATE OFFICE

RECEIVED

LGH

LODE MINING CLAIMS
Mohave COUNTY, ARIZONA
SCALE: 1 inch = 2,000 feet

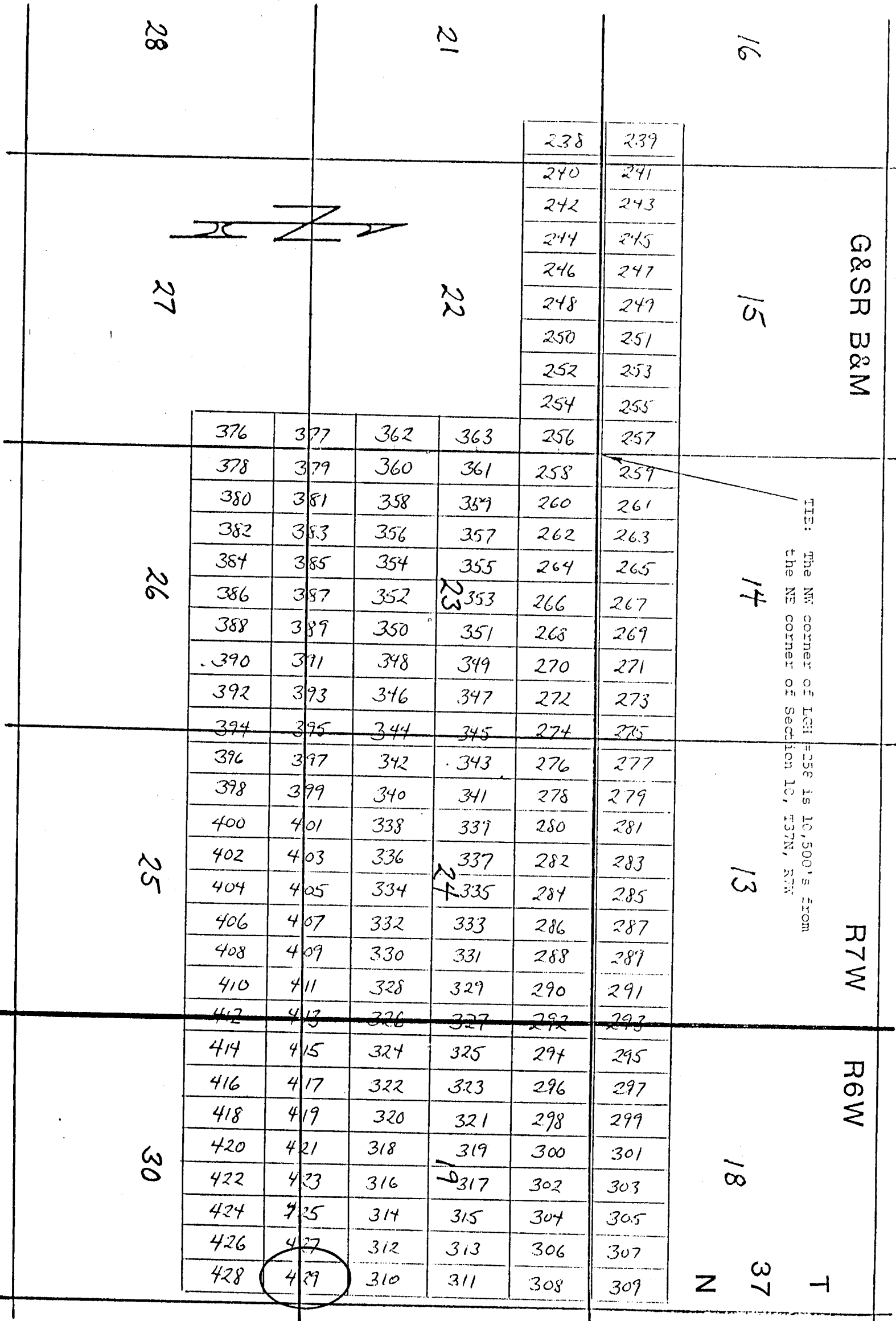

Side lines are 1,500 feet; end lines are 600 feet; bearings are North/South, East/West, parallel to section line

Claim monuments are wooden stakes at least 1 1/2" x 1 1/2"

NOTICE AND CERTIFICATE OF LOCATION - LODE MINING CLAIM

A MC 255067

Notice is Hereby Given that:

- 1) The name of this claim is LGH 430, a lode mining claim.
- 2) The name and post office address of the locator is:
 Pathfinder Mines Corporation 1250 W. Sunset Blvd., Suite A
 St. George, Utah 84770
- 3) The date of this location is the 25 day of March, 1988, on which date the notice of location was posted on the claim.
- 4) The locator does hereby locate and claim 1,500 linear feet vein or lode, together with 300 feet in width on each side of the center line of this claim.
- 5) The general course of the vein or lode is in a South and North direction. The location monument lies within the boundaries of this claim at Corner # 1 the NW corner, and lies on the North end of this claim, and is 1,500 feet from the opposite end of this claim.
- 6) The claim is situated in the SE 1/4 quarter of Section 30, Twp. 37N, Rge. 6W, G & SR Base & Meridian, in the unknown Mining District, County of Mohave, State of Arizona.

The boundaries of this claim can be traced:

Beginning at the North end center monument, and running
 thence West 300 feet to NW corner monument No. 1;
 thence South 1,500 feet to SW corner monument No. 2;
 thence East 300 feet to South end center monument;
 thence East 300 feet to SE corner monument No. 3;
 thence North 1,500 feet to NE corner monument No. 4;
 thence West 300 feet to the point of beginning.

- 7) All dips, variations, spurs, angles, and all veins, ledges, or deposits within the lines of this claim, together with all water and timber and any other rights appurtenant, allowed by the laws of the State or of the United States, are hereby claimed from the effective date of this location.
- 8) Tie: Corner No. 1 of this claim is located 19,500' South
15,000' East

from the NE corner of Section 10, Twp. 37N, Rge. 7W,
 G&SR, BM.

Locator: PATHFINDER MINES CORPORATION

By:

Agent

RECEIVED

JUN 12 PM 1:30

B.L.M. AZ STATE OFFICE

RECEIVED

LGH

LODE MINING CLAIMS
MOHAVE COUNTY, ARIZONA
SCALE: 1 inch = 2,000 feet

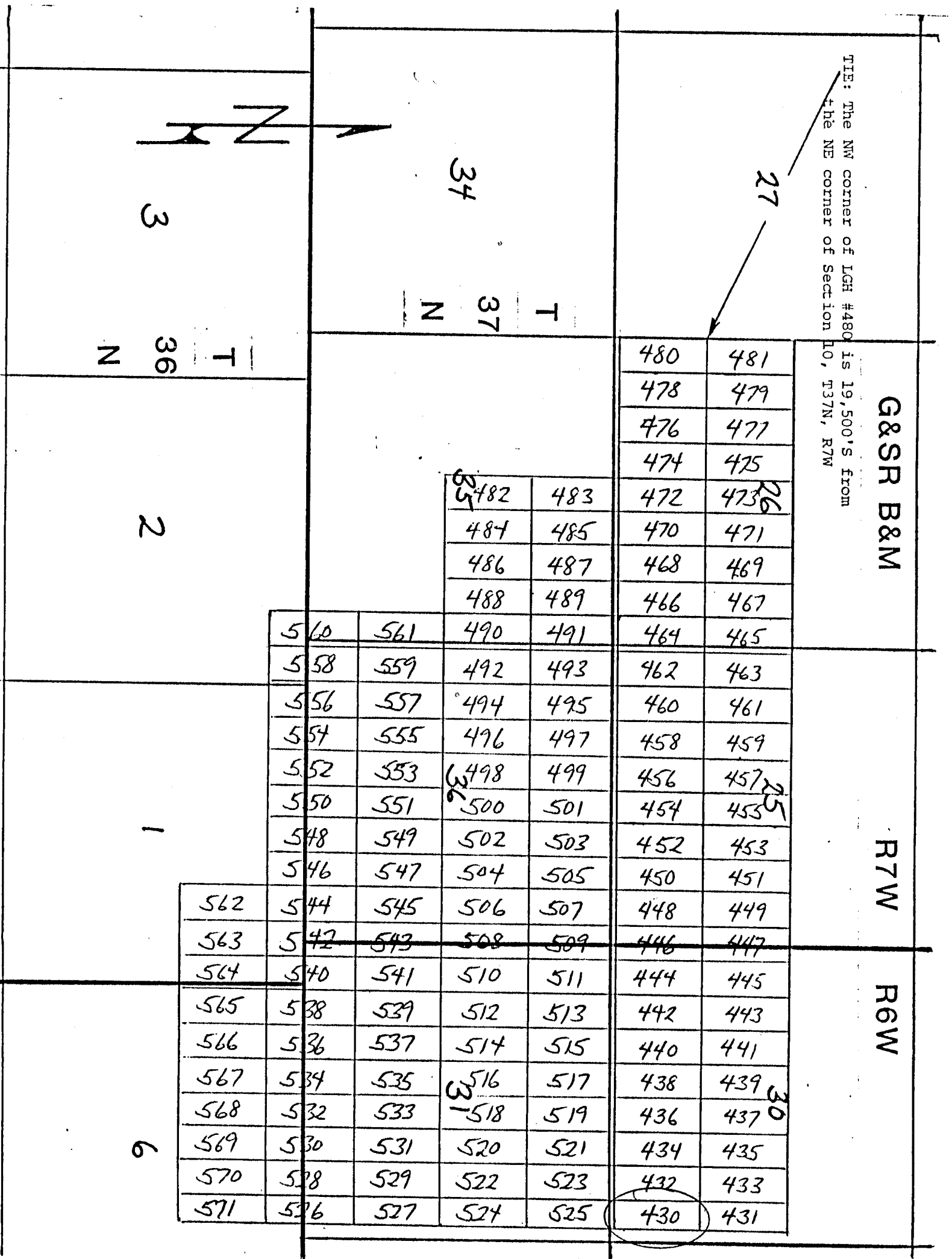

NOTICE AND CERTIFICATE OF LOCATION - LODE MINING CLAIM

Notice is Hereby Given that:

- 1) The name of this claim is LGH 431, a lode mining claim.
- 2) The name and post office address of the locator is:
 Pathfinder Mines Corporation 1250 W. Sunset Blvd., Suite A
 St. George, Utah 84770
- 3) The date of this location is the 25 day of March, 1986 on which date the notice of location was posted on the claim.
- 4) The locator does hereby locate and claim 1,500 linear feet vein or lode, together with 300 feet in width on each side of the center line of this claim.
- 5) The general course of the vein or lode is in a North and South direction. The location monument lies within the boundaries of this claim at Corner # 4 the SW corner, and lies on the South end of this claim, and is 1,500 feet from the opposite end of this claim.
- 6) The claim is situated in the SE 1/4 quarters of Section 30, Twp. 37N, Rge. 6W, G & SR Base & Meridian, in the unknown Mining District, County of Mohave, State of Arizona.

The boundaries of this claim can be traced:

Beginning at the South end center monument, and running
 thence East 300 feet to SE corner monument No. 1;
 thence North 1,500 feet to NE corner monument No. 2;
 thence West 300 feet to North end center monument;
 thence West 300 feet to NW corner monument No. 3;
 thence South 1,500 feet to SW corner monument No. 4;
 thence East 300 feet to the point of beginning.

- 7) All dips, variations, spurs, angles, and all veins, ledges, or deposits within the lines of this claim, together with all water and timber and any other rights appurtenant, allowed by the laws of the State or of the United States, are hereby claimed from the effective date of this location.
- 8) Tie: Corner No. 4 of this claim is located 19,500' South
15,000' East

from the NE corner of Section 10, Twp. 37N, Rge. 7W,
 G&SR, BM.

Locator: PATHFINDER MINES CORPORATION

By:

Agent

PHOENIX, ARIZONA

1986 JUN 12 PM 1:35

B.L.M. AZ STATE OFFICE

RECEIVED

A MC 255068

LODE MINING CLAIMS
MOHAVE COUNTY, ARIZONA
SCALE: 1 inch = 2,000 feet

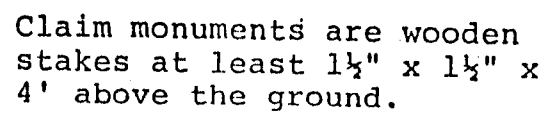

NOTICE AND CERTIFICATE OF LOCATION - LOPE MINING CLAIM

Notice is Hereby Given that:

- 1) The name of this claim is LGH 432, a lode mining claim.
- 2) The name and post office address of the locator is:
 Pathfinder Mines Corporation 1250 W. Sunset Blvd., Suite A
 St. George, Utah 84770
- 3) The date of this location is the 25 day of March, 1988, on which date the notice of location was posted on the claim.
- 4) The locator does hereby locate and claim 1,500 linear feet vein or lode, together with 300 feet in width on each side of the center line of this claim.
- 5) The general course of the vein or lode is in a South and North direction. The location monument lies within the boundaries of this claim at Corner # 1 the NW corner, and lies on the North end of this claim, and is 1,500 feet from the opposite end of this claim.
- 6) The claim is situated in the SE 1/4 quarter of Section 30, Twp. 37N, Rge. 6W, G & SR Base & Meridian, in the unknown Mining District, County of Mohave, State of Arizona.

The boundaries of this claim can be traced:

Beginning at the North end center monument, and running
 thence West 300 feet to NW corner monument No. 1;
 thence South 1,500 feet to SW corner monument No. 2;
 thence East 300 feet to South end center monument;
 thence East 300 feet to SE corner monument No. 3;
 thence North 1,500 feet to NE corner monument No. 4;
 thence West 300 feet to the point of beginning.

- 7) All dips, variations, spurs, angles, and all veins, ledges, or deposits within the lines of this claim, together with all water and timber and any other rights appurtenant, allowed by the laws of the State or of the United States, are hereby claimed from the effective date of this location.
- 8) Tie: Corner No. 1 of this claim is located 19,500' South
14,400' East

from the NE corner of Section 10, Twp. 37N, Rge. 7W, G&SR, BM.

Locator: PATHFINDER MINES CORPORATION

By:

Agent

RECEIVED
 B.L.M. AZ STATE OFFICE
 JUN 12 1988
 PHOENIX, ARIZONA

A MC 255069

LGH
LODE MINING CLAIMS
MOHAVE COUNTY, ARIZONA
SCALE: 1 inch = 2,000 feet

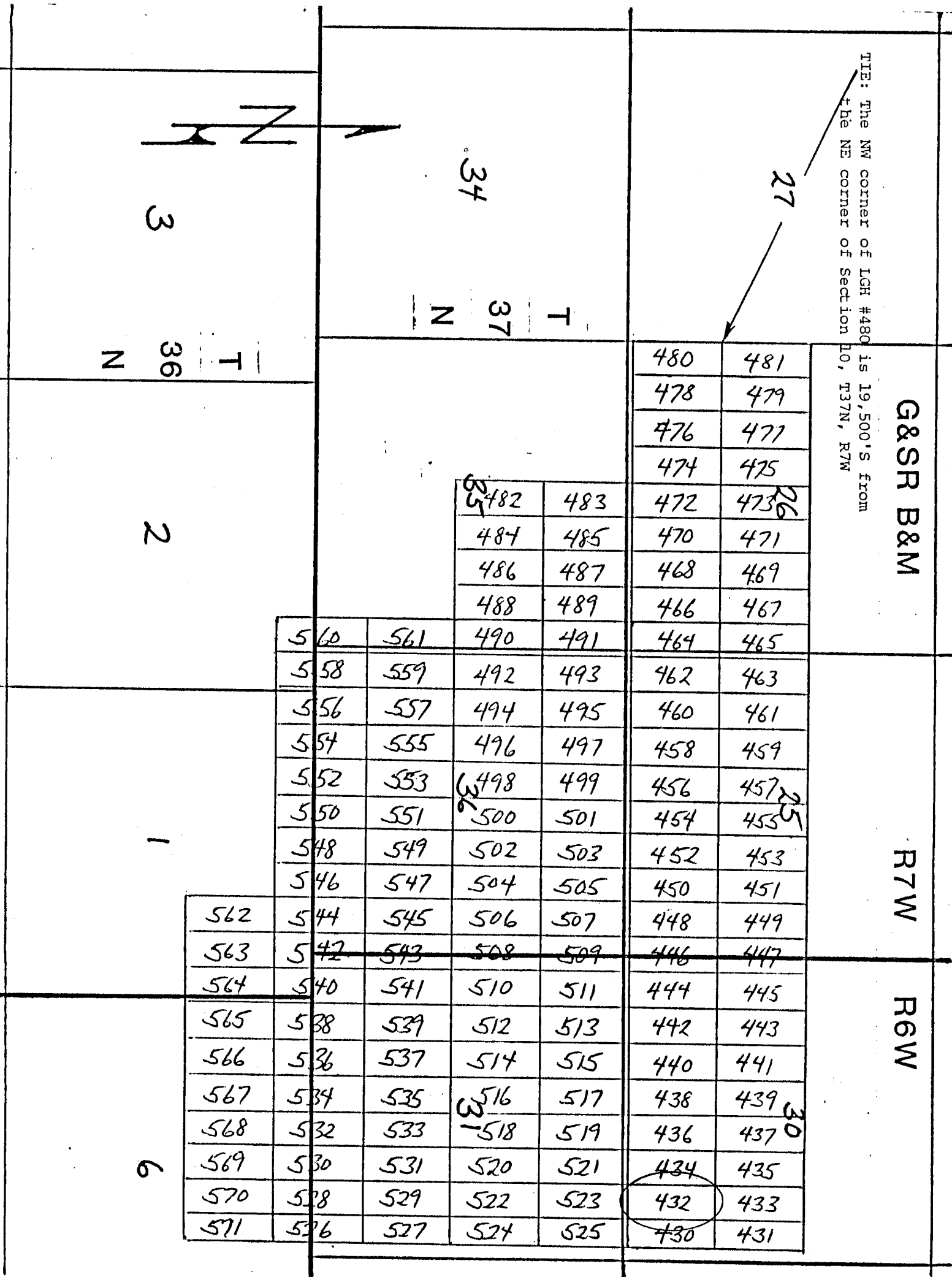

Side lines are 1,500 feet; end lines are 600 feet; bearings are North/South, East/West, parallel to the section lines.

Claim monuments are wooden stakes at least 1½" x 1½" x 4' above the ground.

NOTICE AND CERTIFICATE OF LOCATION - LODE MINING CLAIM

Notice is Hereby Given that:

- 1) The name of this claim is LGH 433, a lode mining claim.
- 2) The name and post office address of the locator is:
 Pathfinder Mines Corporation 1250 W. Sunset Blvd., Suite A
 St. George, Utah 84770
- 3) The date of this location is the 25 day of March, 1986 on which date the notice of location was posted on the claim.
- 4) The locator does hereby locate and claim 1,500 linear feet vein or lode, together with 300 feet in width on each side of the center line of this claim.
- 5) The general course of the vein or lode is in a North and South direction. The location monument lies within the boundaries of this claim at Corner # 4 the SW corner, and lies on the South end of this claim, and is 1,500 feet from the opposite end of this claim.
- 6) The claim is situated in the NE 1/4 SE 1/4 quarters of Section 30, Twp. 37N, Rge. 6W, G & SR Base & Meridian, in the unknown Mining District, County of Mohave, State of Arizona.

The boundaries of this claim can be traced:

Beginning at the South end center monument, and running
 thence East 300 feet to SE corner monument No. 1;
 thence North 1,500 feet to NE corner monument No. 2;
 thence West 300 feet to North end center monument;
 thence West 300 feet to NW corner monument No. 3;
 thence South 1,500 feet to SW corner monument No. 4;
 thence East 300 feet to the point of beginning.

- 7) All dips, variations, spurs, angles, and all veins, ledges, or deposits within the lines of this claim, together with all water and timber and any other rights appurtenant, allowed by the laws of the State or of the United States, are hereby claimed from the effective date of this location.

- 8) Tie: Corner No. 4 of this claim is located 19,500' South
14,400' East

from the NE corner of Section 10, Twp. 37N, Rge. 7W,
 G&SR, BM.

Locator: PATHFINDER MINES CORPORATION

By: [Signature]
 Agent

RECEIVED
 B.L.M. AZ STATE OFFICE
 JUN 12 PM 1:33
 TUCSON, ARIZONA

A MC 255070

LODE MINING CLAIMS
MOHAVE COUNTY, ARIZONA
SCALE: 1 inch = 2,000 feet

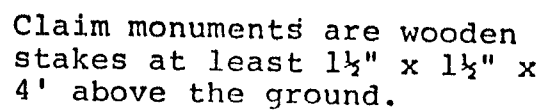

NOTICE AND CERTIFICATE OF LOCATION - LODE MINING CLAIM

A MC 255071

Notice is Hereby Given that:

- 1) The name of this claim is LGH 434, a lode mining claim.
- 2) The name and post office address of the locator is:
 Pathfinder Mines Corporation 1250 W. Sunset Blvd., Suite A
 St. George, Utah 84770
- 3) The date of this location is the 25 day of March, 1988, on which date the notice of location was posted on the claim.
- 4) The locator does hereby locate and claim 1,500 linear feet vein or lode, together with 300 feet in width on each side of the center line of this claim.
- 5) The general course of the vein or lode is in a South and North direction. The location monument lies within the boundaries of this claim at Corner # 1 the NW corner, and lies on the North end of this claim, and is 1,500 feet from the opposite end of this claim.
- 6) The claim is situated in the SE 1/4 quarter of Section 30, Twp. 37N, Rge. 6W, G & SR Base & Meridian, in the unknown Mining District, County of Mohave, State of Arizona.

The boundaries of this claim can be traced:

Beginning at the North end center monument, and running
 thence West 300 feet to NW corner monument No. 1;
 thence South 1,500 feet to SW corner monument No. 2;
 thence East 300 feet to South end center monument;
 thence East 300 feet to SE corner monument No. 3;
 thence North 1,500 feet to NE corner monument No. 4;
 thence West 300 feet to the point of beginning.

- 7) All dips, variations, spurs, angles, and all veins, ledges, or deposits within the lines of this claim, together with all water and timber and any other rights appurtenant, allowed by the laws of the State or of the United States, are hereby claimed from the effective date of this location.

- 8) Tie: Corner No. 1 of this claim is located 19,500' South
13,800' East

from the NE corner of Section 10, Twp. 37N, Rge. 7W,
 G&SR, BM.

Locator: PATHFINDER MINES CORPORATION

By:

Agent

Ed H. Kendall

RECEIVED

JUN 12 PM 1:38

U.S. DEPT. OF THE INTERIOR

BUREAU OF LANDS

LGH

LODE MINING CLAIMS
MOHAVE COUNTY, ARIZONA
SCALE: 1 inch = 2,000 feet

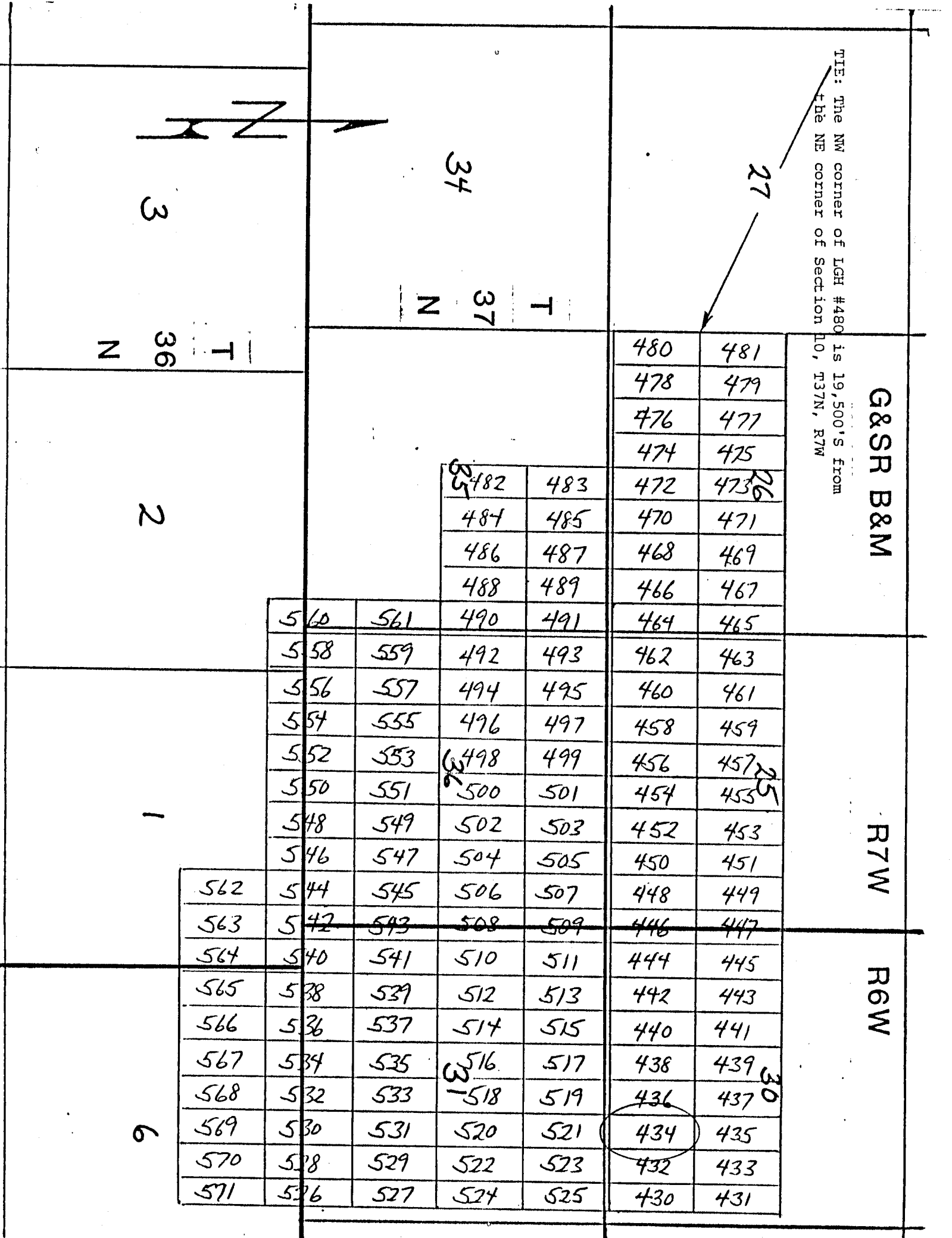

Side lines are 1,500 feet; end lines are 600 feet; bearings are North/South, East/West, parallel to the section lines.

Claim monuments are wooden stakes at least 1½" x 1½" x 4' above the ground.

NOTICE AND CERTIFICATE OF LOCATION - LODE MINING CLAIM

A MC 255072

Notice is Hereby Given that:

- 1) The name of this claim is LGH 435, a lode mining claim.
- 2) The name and post office address of the locator is:
 Pathfinder Mines Corporation 1250 W. Sunset Blvd., Suite A
 St. George, Utah 84770
- 3) The date of this location is the 25 day of March, 1988, on which date the notice of location was posted on the claim.
- 4) The locator does hereby locate and claim 1,500 linear feet vein or lode, together with 300 feet in width on each side of the center line of this claim.
- 5) The general course of the vein or lode is in a South and North direction. The location monument lies within the boundaries of this claim at Corner # 1 the NW corner, and lies on the North end of this claim, and is 1,500 feet from the opposite end of this claim.
- 6) The claim is situated in the NE 1/4 SE 1/4 quarters of Section 30, Twp. 37N, Rge. 6W, G & SR Base & Meridian, in the unknown Mining District, County of Mohave, State of Arizona.

The boundaries of this claim can be traced:

Beginning at the North end center monument, and runningthence West 300 feet to NW corner monument No. 1;thence South 1,500 feet to SW corner monument No. 2;thence East 300 feet to South end center monument;thence East 300 feet to SE corner monument No. 3;thence North 1,500 feet to NE corner monument No. 4;thence West 300 feet to the point of beginning.

- 7) All dips, variations, spurs, angles, and all veins, ledges, or deposits within the lines of this claim, together with all water and timber and any other rights appurtenant, allowed by the laws of the State or of the United States, are hereby claimed from the effective date of this location.
- 8) Tie: Corner No. 1 of this claim is located 19,500' South
13,800' East

from the NE corner of Section 10, Twp. 37N, Rge. 7W,
G&SR, BM.

Locator: PATHFINDER MINES CORPORATION

By:

Agent

PHOENIX, ARIZONA

JUN 12 1988

D.L.M. AZ STATE OFFICE

RECEIVED

LGH

LODE MINING CLAIMS
MOHAVE COUNTY, ARIZONA
SCALE: 1 inch = 2,000 feet

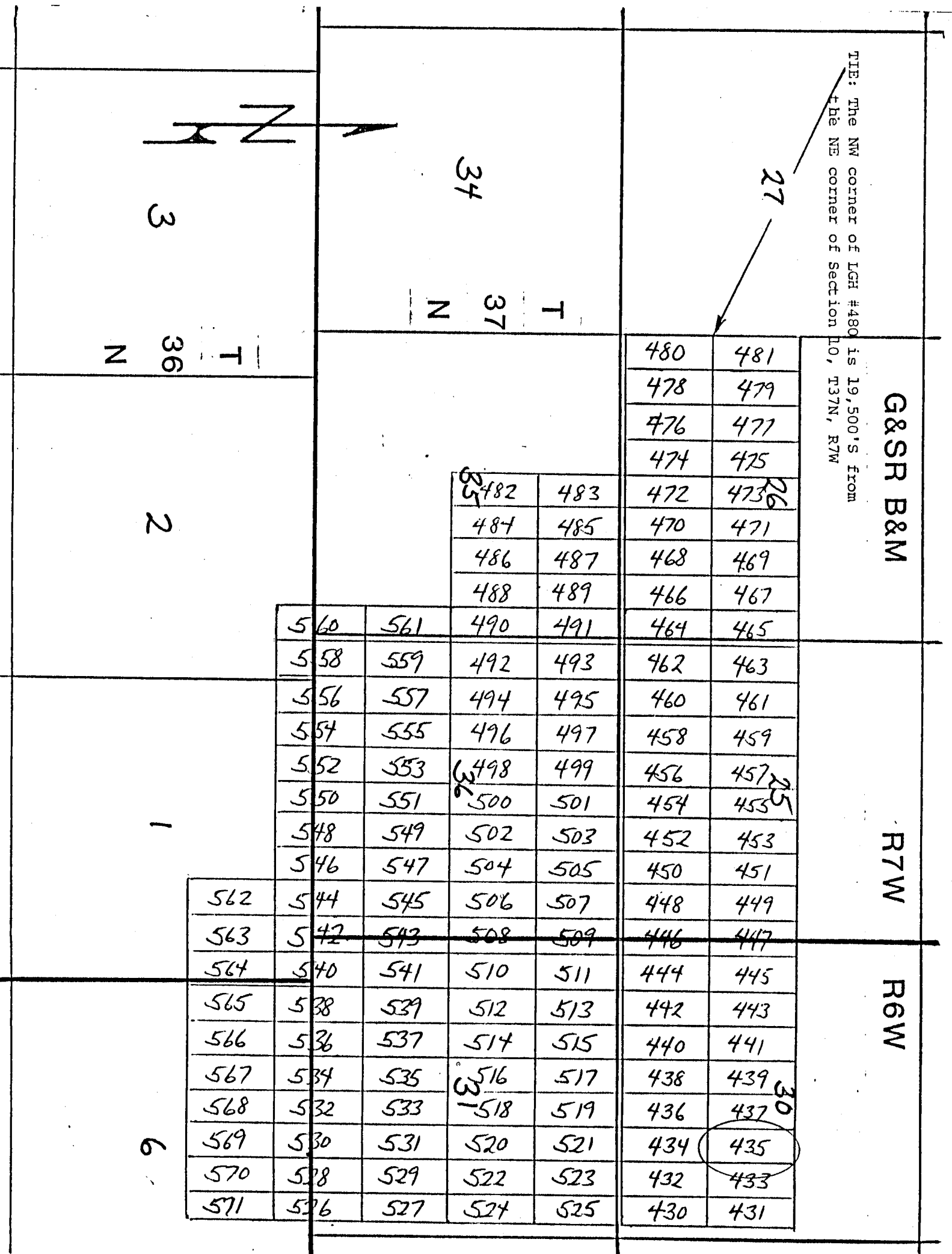

Side lines are 1,500 feet; end lines are 600 feet; bearings are North/South, East/West, parallel to the section lines.

Claim monuments are wooden stakes at least 1½" x 1½" x 4' above the ground.

NOTICE AND CERTIFICATE OF LOCATION - LODE MINING CLAIM

Notice is Hereby Given that:

- 1) The name of this claim is LGH 436, a lode mining claim.
- 2) The name and post office address of the locator is:
 Pathfinder Mines Corporation 1250 W. Sunset Blvd., Suite A
 St. George, Utah 84770
- 3) The date of this location is the 25 day of March, 1986 on which date the notice of location was posted on the claim.
- 4) The locator does hereby locate and claim 1,500 linear feet vein or lode, together with 300 feet in width on each side of the center line of this claim.
- 5) The general course of the vein or lode is in a North and South direction. The location monument lies within the boundaries of this claim at Corner # 4 the SW corner, and lies on the South end of this claim, and is 1,500 feet from the opposite end of this claim.
- 6) The claim is situated in the SE 1/4 quarter of Section 30, Twp. 37N, Rge. 6W, G & SR Base & Meridian, in the unknown Mining District, County of Mohave, State of Arizona.

The boundaries of this claim can be traced:

Beginning at the South end center monument, and running
 thence East 300 feet to SE corner monument No. 1;
 thence North 1,500 feet to NE corner monument No. 2;
 thence West 300 feet to North end center monument;
 thence West 300 feet to NW corner monument No. 3;
 thence South 1,500 feet to SW corner monument No. 4;
 thence East 300 feet to the point of beginning.

- 7) All dips, variations, spurs, angles, and all veins, ledges, or deposits within the lines of this claim, together with all water and timber and any other rights appurtenant, allowed by the laws of the State or of the United States, are hereby claimed from the effective date of this location.

- 8) Tie: Corner No. 4 of this claim is located 19,500' South
13,200' East

from the NE corner of Section 10, Twp. 37N, Rge. 7W,
 G&SR, BM.

Locator: PATHFINDER MINES CORPORATION

By:

Agent

PHOENIX, ARIZONA

JUN 12 PM 1:33

O.L.M. AZ STATE OFFICE

RECEIVED

A MC 255073

LODE MINING CLAIMS
MOHAVE COUNTY, ARIZONA
SCALE: 1 inch = 2,000 feet

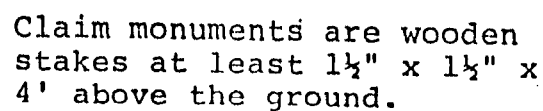

NOTICE AND CERTIFICATE OF LOCATION - LODE MINING CLAIM

Notice is Hereby Given that:

- 1) The name of this claim is LGH 437, a lode mining claim.
- 2) The name and post office address of the locator is:
 Pathfinder Mines Corporation 1250 W. Sunset Blvd., Suite A
 St. George, Utah 84770
- 3) The date of this location is the 25 day of March, 1988, on which date the notice of location was posted on the claim.
- 4) The locator does hereby locate and claim 1,500 linear feet vein or lode, together with 300 feet in width on each side of the center line of this claim.
- 5) The general course of the vein or lode is in a South and North direction. The location monument lies within the boundaries of this claim at Corner # 1 the NW corner, and lies on the North end of this claim, and is 1,500 feet from the opposite end of this claim.
- 6) The claim is situated in the NE 1/4 quarter of Section 30, Twp. 37N, Rge. 6W, G & SR Base & Meridian, in the unknown Mining District, County of Mohave, State of Arizona.

The boundaries of this claim can be traced:

Beginning at the North end center monument, and running
 thence West 300 feet to NW corner monument No. 1;
 thence South 1,500 feet to SW corner monument No. 2;
 thence East 300 feet to South end center monument;
 thence East 300 feet to SE corner monument No. 3;
 thence North 1,500 feet to NE corner monument No. 4;
 thence West 300 feet to the point of beginning.

- 7) All dips, variations, spurs, angles, and all veins, ledges, or deposits within the lines of this claim, together with all water and timber and any other rights appurtenant, allowed by the laws of the State or of the United States, are hereby claimed from the effective date of this location.
- 8) Tie: Corner No. 1 of this claim is located 19,500' South
13,200' East

from the NE corner of Section 10, Twp. 37N, Rge. 7W,
 G&SR, BM.

Locator: PATHFINDER MINES CORPORATION

By:

Agent

PHOTOGRAPH

JUN 12 1988

AZ STATE OFFICE

RECEIVED

A MC 255074

LODE MINING CLAIMS
MOHAVE COUNTY, ARIZONA
SCALE: 1 inch = 2,000 feet

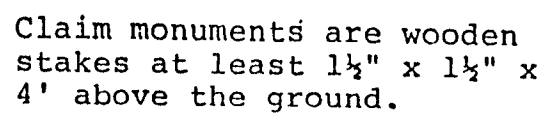

NOTICE AND CERTIFICATE OF LOCATION - LODE MINING CLAIM

Notice is Hereby Given that:

A MC 255075

- 1) The name of this claim is LGH 438, a lode mining claim.
- 2) The name and post office address of the locator is:
 Pathfinder Mines Corporation 1250 W. Sunset Blvd., Suite A
 St. George, Utah 84770
- 3) The date of this location is the 25 day of March, 1986 on which date the notice of location was posted on the claim.
- 4) The locator does hereby locate and claim 1,500 linear feet vein or lode, together with 300 feet in width on each side of the center line of this claim.
- 5) The general course of the vein or lode is in a North and South direction. The location monument lies within the boundaries of this claim at Corner # 4 the SW corner, and lies on the South end of this claim, and is 1,500 feet from the opposite end of this claim.
- 6) The claim is situated in the SW 1/4 quarter of Section 30, Twp. 37N, Rge. 6W, G & SR Base & Meridian, in the unknown Mining District, County of Mohave, State of Arizona.

The boundaries of this claim can be traced:

Beginning at the South end center monument, and running
 thence East 300 feet to SE corner monument No. 1;
 thence North 1,500 feet to NE corner monument No. 2;
 thence West 300 feet to North end center monument;
 thence West 300 feet to NW corner monument No. 3;
 thence South 1,500 feet to SW corner monument No. 4;
 thence East 300 feet to the point of beginning.

- 7) All dips, variations, spurs, angles, and all veins, ledges, or deposits within the lines of this claim, together with all water and timber and any other rights appurtenant, allowed by the laws of the State or of the United States, are hereby claimed from the effective date of this location.

- 8) Tie: Corner No. 4 of this claim is located 19,500' South
12,600' East

from the NE corner of Section 10, Twp. 37N, Rge. 7W,
 G&SR, BM.

Locator: PATHFINDER MINES CORPORATION

By:

Agent

RECEIVED
 B.L.M. AZ STATE OFFICE
 JUN 12 PM 1:33

RECEIVED
 B.L.M. AZ STATE OFFICE

LGH
LODE MINING CLAIMS
MOHAVE COUNTY, ARIZONA
SCALE: 1 inch = 2,000 feet

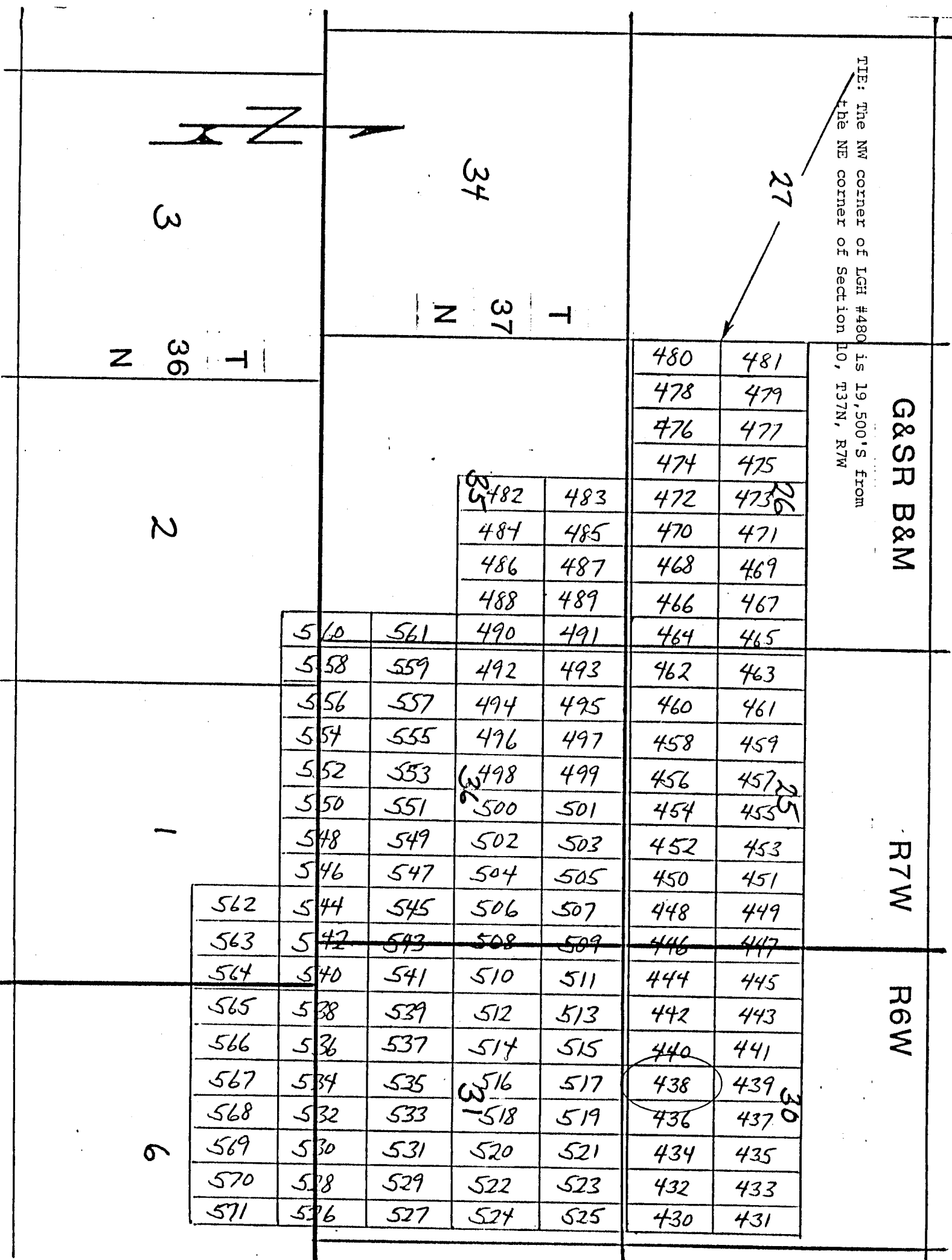

Side lines are 1,500 feet; end lines are 600 feet; bearings are North/South, East/West, parallel to the section lines.

Claim monuments are wooden stakes at least 1½" x 1½" x 4' above the ground.

NOTICE AND CERTIFICATE OF LOCATION - LOPE MINING CLAIM

Notice is Hereby Given that:

- 1) The name of this claim is LGH 439, a lode mining claim.
- 2) The name and post office address of the locator is:
 Pathfinder Mines Corporation 1250 W. Sunset Blvd., Suite A
 St. George, Utah 84770
- 3) The date of this location is the 25 day of March, 1986 on which date the notice of location was posted on the claim.
- 4) The locator does hereby locate and claim 1,500 linear feet vein or lode, together with 300 feet in width on each side of the center line of this claim.
- 5) The general course of the vein or lode is in a North and South direction. The location monument lies within the boundaries of this claim at Corner # 4 the SW corner, and lies on the South end of this claim, and is 1,500 feet from the opposite end of this claim.
- 6) The claim is situated in the NW 1/4 SW 1/4 quarters of Section 30, Twp. 37N, Rge. 6W, G & SR Base & Meridian, in the unknown Mining District, County of Mohave, State of Arizona.

The boundaries of this claim can be traced:

Beginning at the South end center monument, and running
 thence East 300 feet to SE corner monument No. 1;
 thence North 1,500 feet to NE corner monument No. 2;
 thence West 300 feet to North end center monument;
 thence West 300 feet to NW corner monument No. 3;
 thence South 1,500 feet to SW corner monument No. 4;
 thence East 300 feet to the point of beginning.

- 7) All dips, variations, spurs, angles, and all veins, ledges, or deposits within the lines of this claim, together with all water and timber and any other rights appurtenant, allowed by the laws of the State or of the United States, are hereby claimed from the effective date of this location.

- 8) Tie: Corner No. 4 of this claim is located 19,500' South
12,600' East

from the NE corner of Section 10, Twp. 37N, Rge. 7W,
 G&SR, BM.

Locator: PATHFINDER MINES CORPORATION

By:

Agent

RECEIVED
 B.L.M. AZ STATE OFFICE
 JUN 12 PM 1:38
 PHOENIX, ARIZONA

A MC 255076

LGH

LODE MINING CLAIMS
MOHAVE COUNTY, ARIZONA
SCALE: 1 inch = 2,000 feet

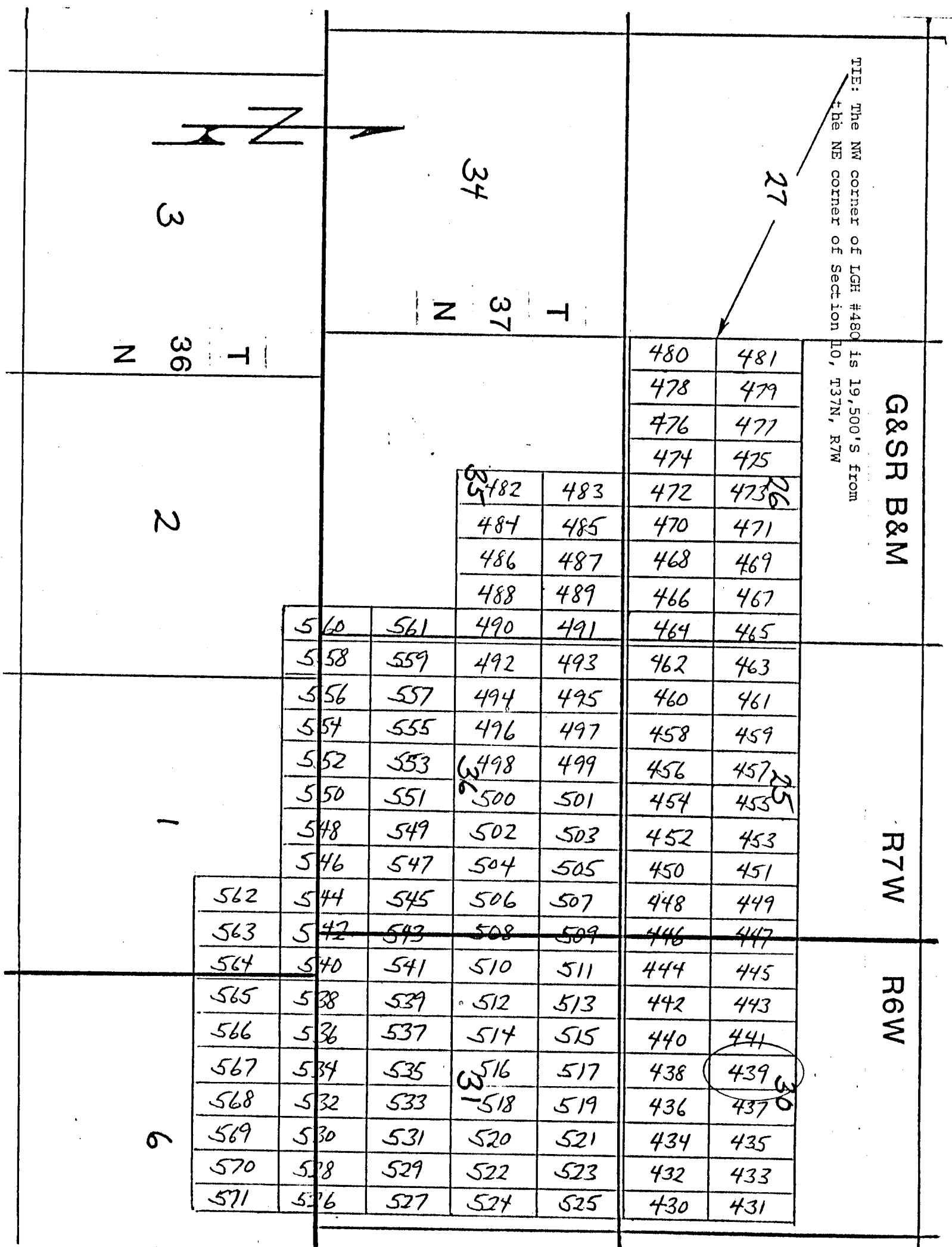

NOTICE AND CERTIFICATE OF LOCATION - LODE MINING CLAIM

Notice is Hereby Given that:

- 1) The name of this claim is LGH 440, a lode mining claim.
- 2) The name and post office address of the locator is:
 Pathfinder Mines Corporation 1250 W. Sunset Blvd., Suite A
 St. George, Utah 84770
- 3) The date of this location is the 25 day of March, 1988, on which date the notice of location was posted on the claim.
- 4) The locator does hereby locate and claim 1,500 linear feet vein or lode, together with 300 feet in width on each side of the center line of this claim.
- 5) The general course of the vein or lode is in a South and North direction. The location monument lies within the boundaries of this claim at Corner # 1 the NW corner, and lies on the North end of this claim, and is 1,500 feet from the opposite end of this claim.
- 6) The claim is situated in the SW 1/4 quarter of Section 30, Twp. 37N, Rge. 6W, G & SR Base & Meridian, in the unknown Mining District, County of Mohave, State of Arizona.

The boundaries of this claim can be traced:

Beginning at the North end center monument, and running
 thence West 300 feet to NW corner monument No. 1;
 thence South 1,500 feet to SW corner monument No. 2;
 thence East 300 feet to South end center monument;
 thence East 300 feet to SE corner monument No. 3;
 thence North 1,500 feet to NE corner monument No. 4;
 thence West 300 feet to the point of beginning.

- 7) All dips, variations, spurs, angles, and all veins, ledges, or deposits within the lines of this claim, together with all water and timber and any other rights appurtenant, allowed by the laws of the State or of the United States, are hereby claimed from the effective date of this location.
- 8) Tie: Corner No. 1 of this claim is located 19,500' South
12,000' East

from the NE corner of Section 10, Twp. 37N, Rge. 7W,
 G&SR, BM.

Locator: PATHFINDER MINES CORPORATION

By:

Agent

RECEIVED
 D.L.M. AZ STATE OFFICE
 JUN 12 PM 1:33
 PHOENIX, ARIZONA

A MC 255077

LODE MINING CLAIMS
MOHAVE COUNTY, ARIZONA
SCALE: 1 inch = 2,000 feet

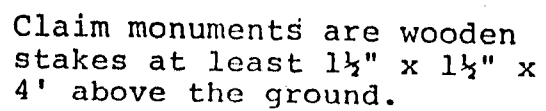

NOTICE AND CERTIFICATE OF LOCATION - LODE MINING CLAIM

Notice is Hereby Given that:

1) The name of this claim is LGH 441, a lode mining claim.

2) The name and post office address of the locator is:

Pathfinder Mines Corporation

1250 W. Sunset Blvd., Suite A
St. George, Utah 84770

3) The date of this location is the 25 day of March, 1986 on which date the notice of location was posted on the claim.

4) The locator does hereby locate and claim 1,500 linear feet vein or lode, together with 300 feet in width on each side of the center line of this claim.

5) The general course of the vein or lode is in a North and South direction. The location monument lies within the boundaries of this claim at Corner # 4 the SW corner, and lies on the South end of this claim, and is 1,500 feet from the opposite end of this claim.

6) The claim is situated in the NW 1/4 SW 1/4 quarters of Section 30, Twp. 37N, Rge. 6W, G & SR Base & Meridian, in the unknown Mining District, County of Mohave, State of Arizona.

The boundaries of this claim can be traced:

Beginning at the South end center monument, and running

thence East 300 feet to SE corner monument No. 1;

thence North 1,500 feet to NE corner monument No. 2;

thence West 300 feet to North end center monument;

thence West 300 feet to NW corner monument No. 3;

thence South 1,500 feet to SW corner monument No. 4;

thence East 300 feet to the point of beginning.

7) All dips, variations, spurs, angles, and all veins, ledges, or deposits within the lines of this claim, together with all water and timber and any other rights appurtenant, allowed by the laws of the State or of the United States, are hereby claimed from the effective date of this location.

8) Tie: Corner No. 4 of this claim is located 19,500' South
12,000' East

from the NE corner of Section 10, Twp. 37N, Rge. 7W, G&SR, BM.

Locator: PATHFINDER MINES CORPORATION

By:

Agent

RECEIVED

1986 JUN 12 PM 1:33

BLM AZ STATE OFFICE

RECEIVED

A MC 255078

LODE MINING CLAIMS
MOHAVE COUNTY, ARIZONA
SCALE: 1 inch = 2,000 feet

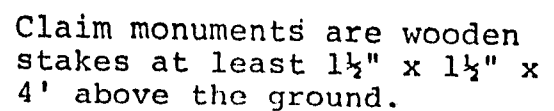

NOTICE AND CERTIFICATE OF LOCATION - LOPE MINING CLAIM

Notice is Hereby Given that:

A MC 255079

- 1) The name of this claim is LGH 442, a lode mining claim.
- 2) The name and post office address of the locator is:
 Pathfinder Mines Corporation 1250 W. Sunset Blvd., Suite A
 St. George, Utah 84770
- 3) The date of this location is the 25 day of March, 1988, on which date the notice of location was posted on the claim.
- 4) The locator does hereby locate and claim 1,500 linear feet vein or lode, together with 300 feet in width on each side of the center line of this claim.
- 5) The general course of the vein or lode is in a South and North direction. The location monument lies within the boundaries of this claim at Corner # 1 the NW corner, and lies on the North end of this claim, and is 1,500 feet from the opposite end of this claim.
- 6) The claim is situated in the SW 1/4 quarter of Section 30, Twp. 37N, Rge. 6W, G & SR Base & Meridian, in the unknown Mining District, County of Mohave, State of Arizona.

The boundaries of this claim can be traced:

Beginning at the North end center monument, and runningthence West 300 feet to NW corner monument No. 1;thence South 1,500 feet to SW corner monument No. 2;thence East 300 feet to South end center monument;thence East 300 feet to SE corner monument No. 3;thence North 1,500 feet to NE corner monument No. 4;thence West 300 feet to the point of beginning.

- 7) All dips, variations, spurs, angles, and all veins, ledges, or deposits within the lines of this claim, together with all water and timber and any other rights appurtenant, allowed by the laws of the State or of the United States, are hereby claimed from the effective date of this location.
- 8) Tie: Corner No. 1 of this claim is located 19,500' South
11,400' East

from the NE corner of Section 10, Twp. 37N, Rge. 7W,
G&SR, BM.

Locator: PATHFINDER MINES CORPORATION

By:

Agent

W. H. Marshall

RECEIVED

JUN 12 PM 1:33

PLM AZ STATE OFFICE

RECEIVED

LGH

LODE MINING CLAIMS
MOHAVE COUNTY, ARIZONA
SCALE: 1 inch = 2,000 feet

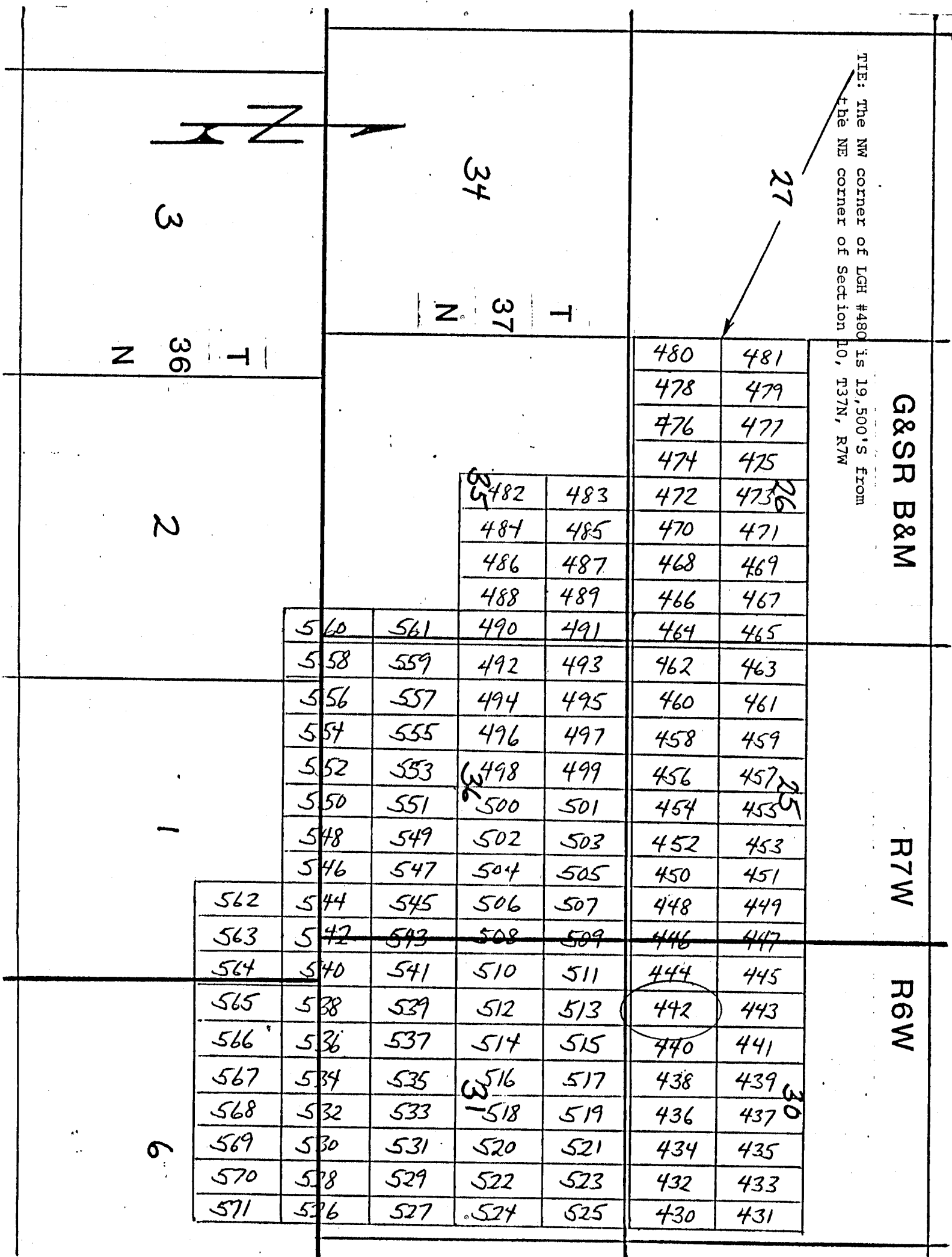

Side lines are 1,500 feet; end lines are 600 feet; bearings are North/South, East/West, parallel to the section lines.

Claim monuments are wooden stakes at least 1½" x 1½" x 4' above the ground.

NOTICE AND CERTIFICATE OF LOCATION - LOPE MINING CLAIM

Notice is Hereby Given that:

- 1) The name of this claim is LGH 443, a lode mining claim.
- 2) The name and post office address of the locator is:
 Pathfinder Mines Corporation 1250 W. Sunset Blvd., Suite A
 St. George, Utah 84770
- 3) The date of this location is the 25 day of March, 1986 on which date the notice of location was posted on the claim.
- 4) The locator does hereby locate and claim 1,500 linear feet vein or lode, together with 300 feet in width on each side of the center line of this claim.
- 5) The general course of the vein or lode is in a North and South direction. The location monument lies within the boundaries of this claim at Corner # 4 the SW corner, and lies on the South end of this claim, and is 1,500 feet from the opposite end of this claim.
- 6) The claim is situated in the NW 1/4 quarter of Section 30, Twp. 37N, Rge. 6W, G & SR Base & Meridian, in the unknown Mining District, County of Mohave, State of Arizona.

The boundaries of this claim can be traced:

Beginning at the South end center monument, and running
 thence East 300 feet to SE corner monument No. 1;
 thence North 1,500 feet to NE corner monument No. 2;
 thence West 300 feet to North end center monument;
 thence West 300 feet to NW corner monument No. 3;
 thence South 1,500 feet to SW corner monument No. 4;
 thence East 300 feet to the point of beginning.

- 7) All dips, variations, spurs, angles, and all veins, ledges, or deposits within the lines of this claim, together with all water and timber and any other rights appurtenant, allowed by the laws of the State or of the United States, are hereby claimed from the effective date of this location.

- 8) Tie: Corner No. 4 of this claim is located 19,500' South
11,400' East

from the NE corner of Section 10, Twp. 37N, Rge. 7W, G&SR, BM.

Locator: PATHFINDER MINES CORPORATION

By:

Agent

Ed H. Randall

A MC 255080

PHOENIX, ARIZONA

1986 JUN 12 PM 1:33

BLM. AZ STATE OFFICE

RECEIVED

LGH

LODE MINING CLAIMS
MOHAVE COUNTY, ARIZONA
SCALE: 1 inch = 2,000 feet

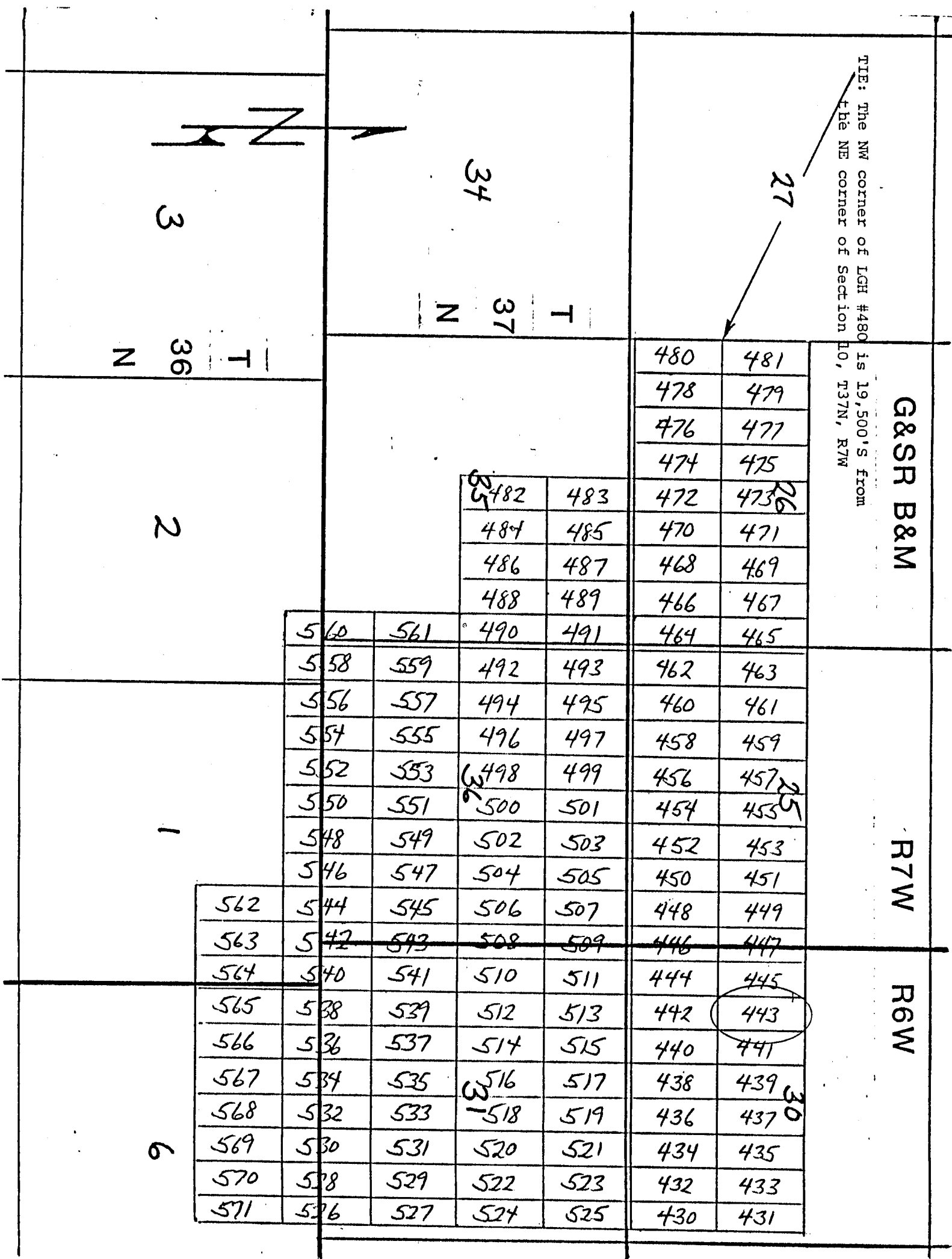

Side lines are 1,500 feet; end lines are 600 feet; bearings are North/South, East/West, parallel to the section lines.

Claim monuments are wooden stakes at least 1½" x 1½" x 4' above the ground.

NOTICE AND CERTIFICATE OF LOCATION - LODE MINING CLAIM

A MC 255081

Notice is Hereby Given that:

- 1) The name of this claim is LGH 444, a lode mining claim.
- 2) The name and post office address of the locator is:
 Pathfinder Mines Corporation 1250 W. Sunset Blvd., Suite A
 St. George, Utah 84770
- 3) The date of this location is the 25 day of March, 1988, on which date the notice of location was posted on the claim.
- 4) The locator does hereby locate and claim 1,500 linear feet vein or lode, together with 300 feet in width on each side of the center line of this claim.
- 5) The general course of the vein or lode is in a South and North direction. The location monument lies within the boundaries of this claim at Corner # 1 the NW corner, and lies on the North end of this claim, and is 1,500 feet from the opposite end of this claim.
- 6) The claim is situated in the SW 1/4 quarter of Section 30, Twp. 37N, Rge. 6W, G & SR Base & Meridian, in the unknown Mining District, County of Mohave, State of Arizona.

The boundaries of this claim can be traced:

Beginning at the North end center monument, and running
 thence West 300 feet to NW corner monument No. 1;
 thence South 1,500 feet to SW corner monument No. 2;
 thence East 300 feet to South end center monument;
 thence East 300 feet to SE corner monument No. 3;
 thence North 1,500 feet to NE corner monument No. 4;
 thence West 300 feet to the point of beginning.

- 7) All dips, variations, spurs, angles, and all veins, ledges, or deposits within the lines of this claim, together with all water and timber and any other rights appurtenant, allowed by the laws of the State or of the United States, are hereby claimed from the effective date of this location.

- 8) Tie: Corner No. 1 of this claim is located 19,500' South
10,800' East

from the NE corner of Section 10, Twp. 37N, Rge. 7W,
 G&SR, BM.

Locator: PATHFINDER MINES CORPORATION

By:

Agent

H. Kendall

PHOENIX, ARIZONA

JUN 12 1988

D.L.M. AZ STATE OFFICE

RECEIVED

LGH
 LODGE MINING CLAIMS
 MOHAVE COUNTY, ARIZONA
 SCALE: 1 inch = 2,000 feet

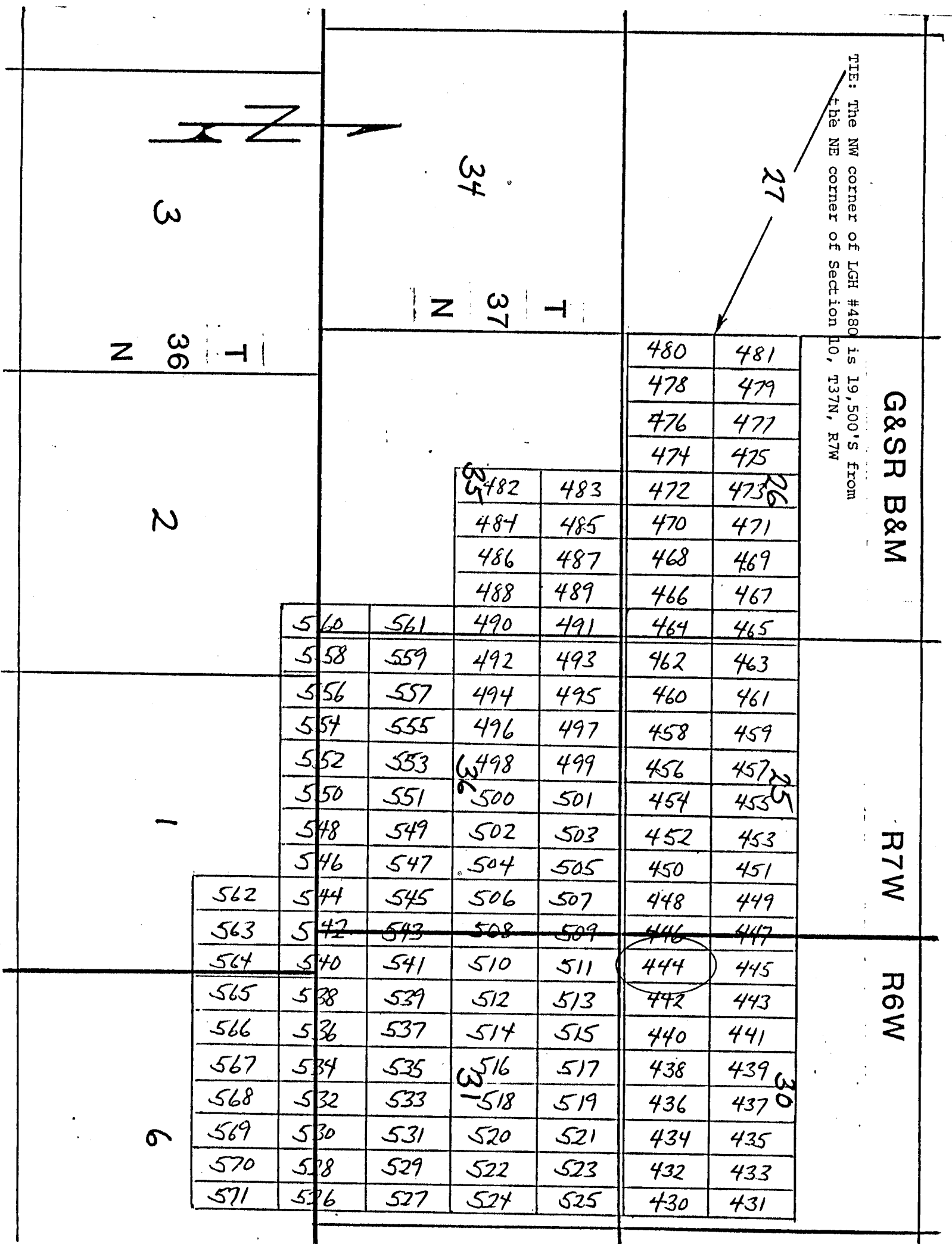

Side lines are 1,500 feet; end lines are 600 feet; bearings are North/South, East/West, parallel to the section lines.

Claim monuments are wooden stakes at least 1½" x 1½" x 4' above the ground.

NOTICE AND CERTIFICATE OF LOCATION - LOPE MINING CLAIM

A MC 255082

Notice is Hereby Given that:

- 1) The name of this claim is LGH 445, a lode mining claim.
- 2) The name and post office address of the locator is:
 Pathfinder Mines Corporation 1250 W. Sunset Blvd., Suite A
 St. George, Utah 84770
- 3) The date of this location is the 25 day of March, 1986 on which date the notice of location was posted on the claim.
- 4) The locator does hereby locate and claim 1,500 linear feet vein or lode, together with 300 feet in width on each side of the center line of this claim.
- 5) The general course of the vein or lode is in a North and South direction. The location monument lies within the boundaries of this claim at Corner # 4 the SW corner, and lies on the South end of this claim, and is 1,500 feet from the opposite end of this claim.
- 6) The claim is situated in the NW 1/4 quarters of Section 30, Twp. 37N, Rge. 6W, G & SR Base & Meridian, in the unknown Mining District, County of Mohave, State of Arizona.

The boundaries of this claim can be traced:

Beginning at the South end center monument, and running
 thence East 300 feet to SE corner monument No. 1;
 thence North 1,500 feet to NE corner monument No. 2;
 thence West 300 feet to North end center monument;
 thence West 300 feet to NW corner monument No. 3;
 thence South 1,500 feet to SW corner monument No. 4;
 thence East 300 feet to the point of beginning.

- 7) All dips, variations, spurs, angles, and all veins, ledges, or deposits within the lines of this claim, together with all water and timber and any other rights appurtenant, allowed by the laws of the State or of the United States, are hereby claimed from the effective date of this location.

- 8) Tie: Corner No. 4 of this claim is located 19,500' South
10,800' East

from the NE corner of Section 10, Twp. 37N, Rge. 7W,
 G&SR, BM.

Locator: PATHFINDER MINES CORPORATION

By:

Agent

RECEIVED

JUN 12 PM 1:33

RECEIVED
BLM AZ STATE OFFICE

LGH
 LODGE MINING CLAIMS
 MOHAVE COUNTY, ARIZONA
 SCALE: 1 inch = 2,000 feet

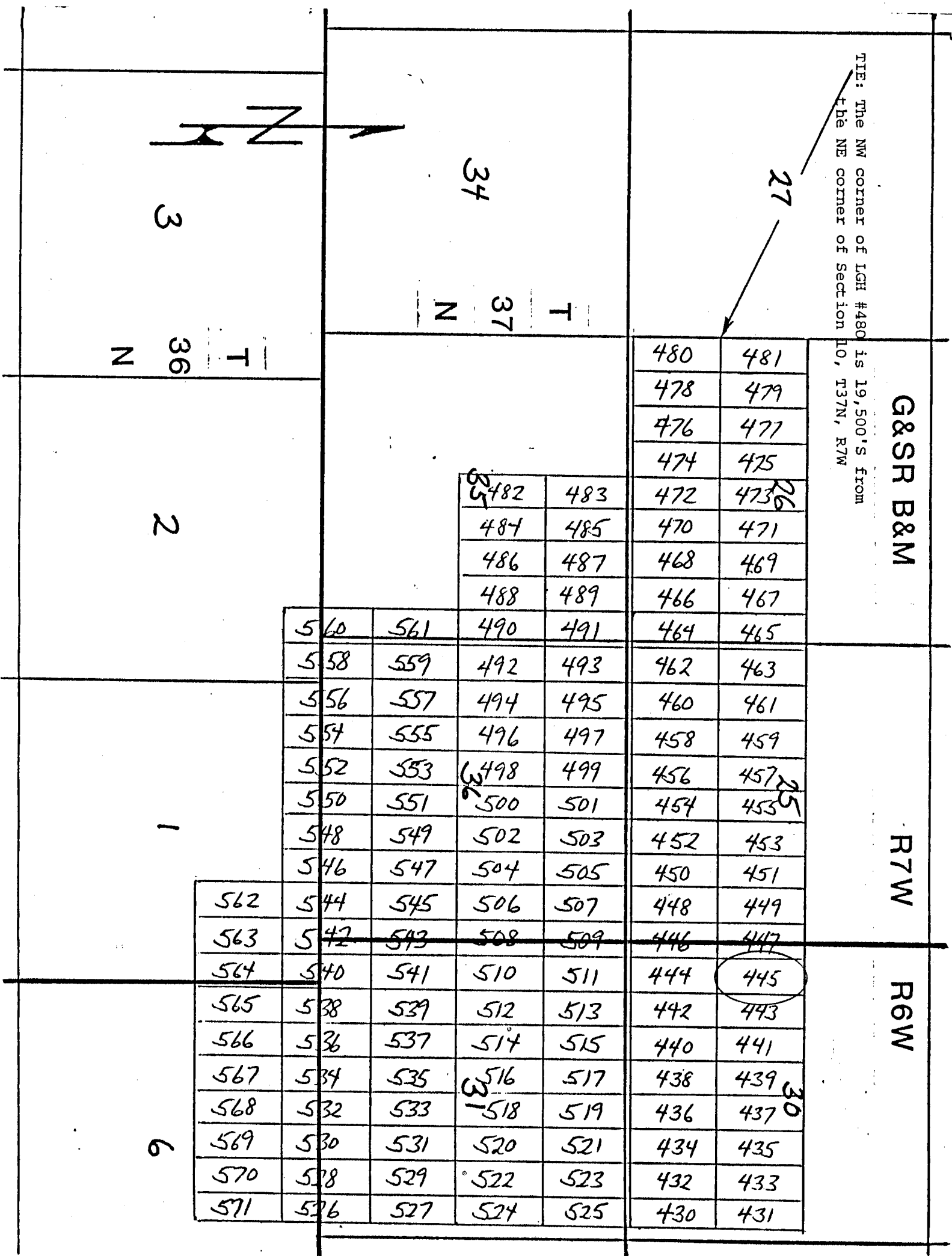

Side lines are 1,500 feet; end lines are 600 feet; bearings are North/South, East/West, parallel to the section lines.

Claim monuments are wooden stakes at least 1½" x 1½" x 4' above the ground.

NOTICE AND CERTIFICATE OF LOCATION - LODE MINING CLAIM

A MC 255083

Notice is Hereby Given that:

- 1) The name of this claim is LGH 446, a lode mining claim.
- 2) The name and post office address of the locator is:
 Pathfinder Mines Corporation 1250 W. Sunset Blvd., Suite A
 St. George, Utah 84770
- 3) The date of this location is the 25 day of March, 1988, on which date the notice of location was posted on the claim.
- 4) The locator does hereby locate and claim 1,500 linear feet vein or lode, together with 300 feet in width on each side of the center line of this claim.
- 5) The general course of the vein or lode is in a South and North direction. The location monument lies within the boundaries of this claim at Corner # 1 the NW corner, and lies on the North end of this claim, and is 1,500 feet from the opposite end of this claim.
- 6) The claim is situated in the SE 1/4 of Sec 25, Twp. 37N, Rge. 6W & 7W, G & SR Base & Meridian, in the unknown Mining District, County of Mohave, State of Arizona.

The boundaries of this claim can be traced:

Beginning at the North end center monument, and runningthence West 300 feet to NW corner monument No. 1;thence South 1,500 feet to SW corner monument No. 2;thence East 300 feet to South end center monument;thence East 300 feet to SE corner monument No. 3;thence North 1,500 feet to NE corner monument No. 4;thence West 300 feet to the point of beginning.

- 7) All dips, variations, spurs, angles, and all veins, ledges, or deposits within the lines of this claim, together with all water and timber and any other rights appurtenant, allowed by the laws of the State or of the United States, are hereby claimed from the effective date of this location.

- 8) Tie: Corner No. 1 of this claim is located 19,500' South
10,200' East

from the NE corner of Section 10, Twp. 37N, Rge. 7W, G&SR, BM.

Locator: PATHFINDER MINES CORPORATION

By:

Agent

PHOENIX, ARIZONA

JUN 12 PM 1:33

B.L.M. AZ STATE OFFICE

RECEIVED

LGH

LODE MINING CLAIMS
MOHAVE COUNTY, ARIZONA
SCALE: 1 inch = 2,000 feet

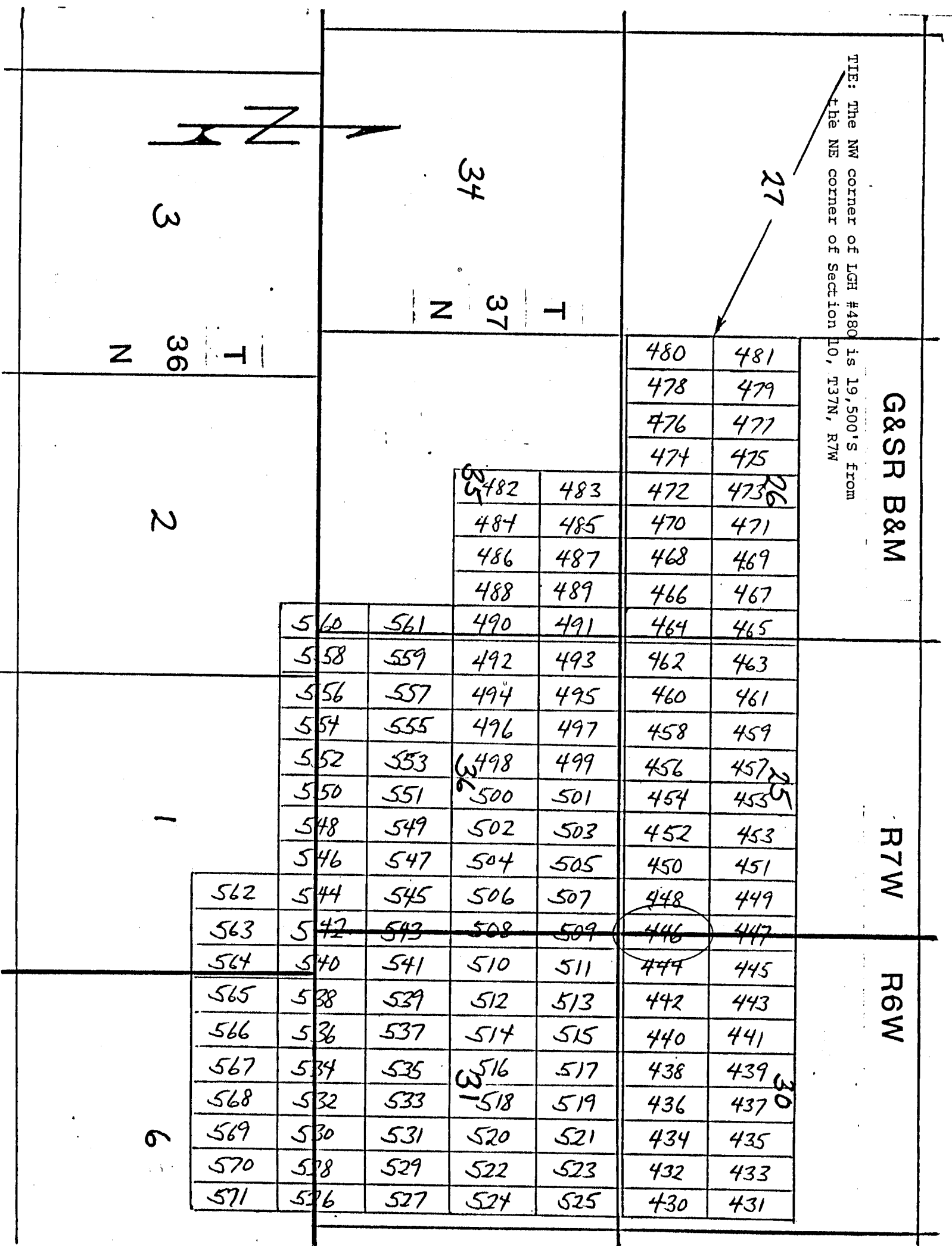

NOTICE AND CERTIFICATE OF LOCATION - LODE MINING CLAIM

Notice is Hereby Given that:

- 1) The name of this claim is LGH 447, a lode mining claim.
- 2) The name and post office address of the locator is:
 Pathfinder Mines Corporation 1250 W. Sunset Blvd., Suite A
 St. George, Utah 84770
- 3) The date of this location is the 25 day of March, 1986 on which date the notice of location was posted on the claim.
- 4) The locator does hereby locate and claim 1,500 linear feet vein or lode, together with 300 feet in width on each side of the center line of this claim.
- 5) The general course of the vein or lode is in a North and South direction. The location monument lies within the boundaries of this claim at Corner # 4 the SW corner, and lies on the South end of this claim, and is 1,500 feet from the opposite end of this claim.
- 6) The claim is situated in the NE 1/4, SE 1/4 of Sec 25 Rge. 6 W 47 W, G & SR Base & Meridian, in the unknown Mining District, County of Mohave, State of Arizona.

The boundaries of this claim can be traced:

Beginning at the South end center monument, and running
 thence East 300 feet to SE corner monument No. 1;
 thence North 1,500 feet to NE corner monument No. 2;
 thence West 300 feet to North end center monument;
 thence West 300 feet to NW corner monument No. 3;
 thence South 1,500 feet to SW corner monument No. 4;
 thence East 300 feet to the point of beginning.

- 7) All dips, variations, spurs, angles, and all veins, ledges, or deposits within the lines of this claim, together with all water and timber and any other rights appurtenant, allowed by the laws of the State or of the United States, are hereby claimed from the effective date of this location.

- 8) Tie: Corner No. 4 of this claim is located 19,500' South
10,200' East

from the NE corner of Section 10, Twp. 37N, Rge. 7W, G&SR, BM.

Locator: PATHFINDER MINES CORPORATION

By:

Agent

PHOENIX, ARIZONA

1986 JUN 12 PM 1:33

STATE OFFICE

RECEIVED

A MC 255084

LGH

LODE MINING CLAIMS
MOHAVE COUNTY, ARIZONA
SCALE: 1 inch = 2,000 feet

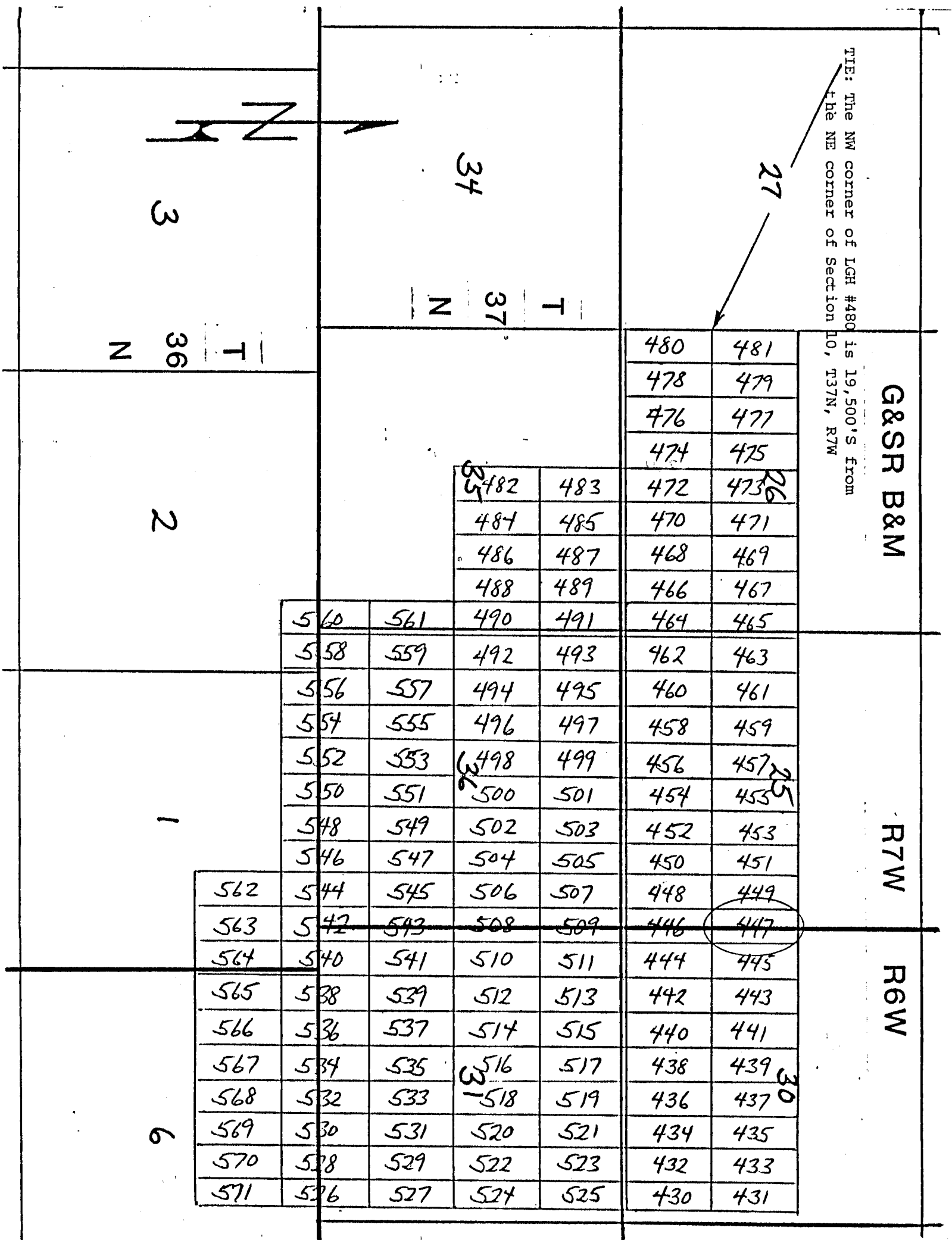

Side lines are 1,500 feet; end lines are 600 feet; bearings are North/South, East/West, parallel to the section lines.

Claim monuments are wooden stakes at least 1½" x 1½" x 4' above the ground.

NOTICE AND CERTIFICATE OF LOCATION - LODE MINING CLAIM

Notice is Hereby Given that:

- 1) The name of this claim is LGH 448, a lode mining claim.
- 2) The name and post office address of the locator is:
 Pathfinder Mines Corporation 1250 W. Sunset Blvd., Suite A
 St. George, Utah 84770
- 3) The date of this location is the 25 day of March, 1988, on which date the notice of location was posted on the claim.
- 4) The locator does hereby locate and claim 1,500 linear feet vein or lode, together with 300 feet in width on each side of the center line of this claim.
- 5) The general course of the vein or lode is in a South and North direction. The location monument lies within the boundaries of this claim at Corner # 1 the NW corner, and lies on the North end of this claim, and is 1,500 feet from the opposite end of this claim.
- 6) The claim is situated in the SE 1/4 quarter of Section 25, Twp. 37N, Rge. 7W, G & SR Base & Meridian, in the unknown Mining District, County of Mohave, State of Arizona.

The boundaries of this claim can be traced:

Beginning at the North end center monument, and running
 thence West 300 feet to NW corner monument No. 1;
 thence South 1,500 feet to SW corner monument No. 2;
 thence East 300 feet to South end center monument;
 thence East 300 feet to SE corner monument No. 3;
 thence North 1,500 feet to NE corner monument No. 4;
 thence West 300 feet to the point of beginning.

- 7) All dips, variations, spurs, angles, and all veins, ledges, or deposits within the lines of this claim, together with all water and timber and any other rights appurtenant, allowed by the laws of the State or of the United States, are hereby claimed from the effective date of this location.

- 8) Tie: Corner No. 1 of this claim is located 19,500' South
9,600' East

from the NE corner of Section 10, Twp. 37N, Rge. 7W, G&SR, BM.

Locator: PATHFINDER MINES CORPORATION

By:

Agent

X. Karlall

A MC 255085

PHOENIX, ARIZONA

1000 JUN 12 PM 1:38

BLM AZ STATE OFFICE

RECEIVED

LGH

LODE MINING CLAIMS
MOHAVE COUNTY, ARIZONA
SCALE: 1 inch = 2,000 feet

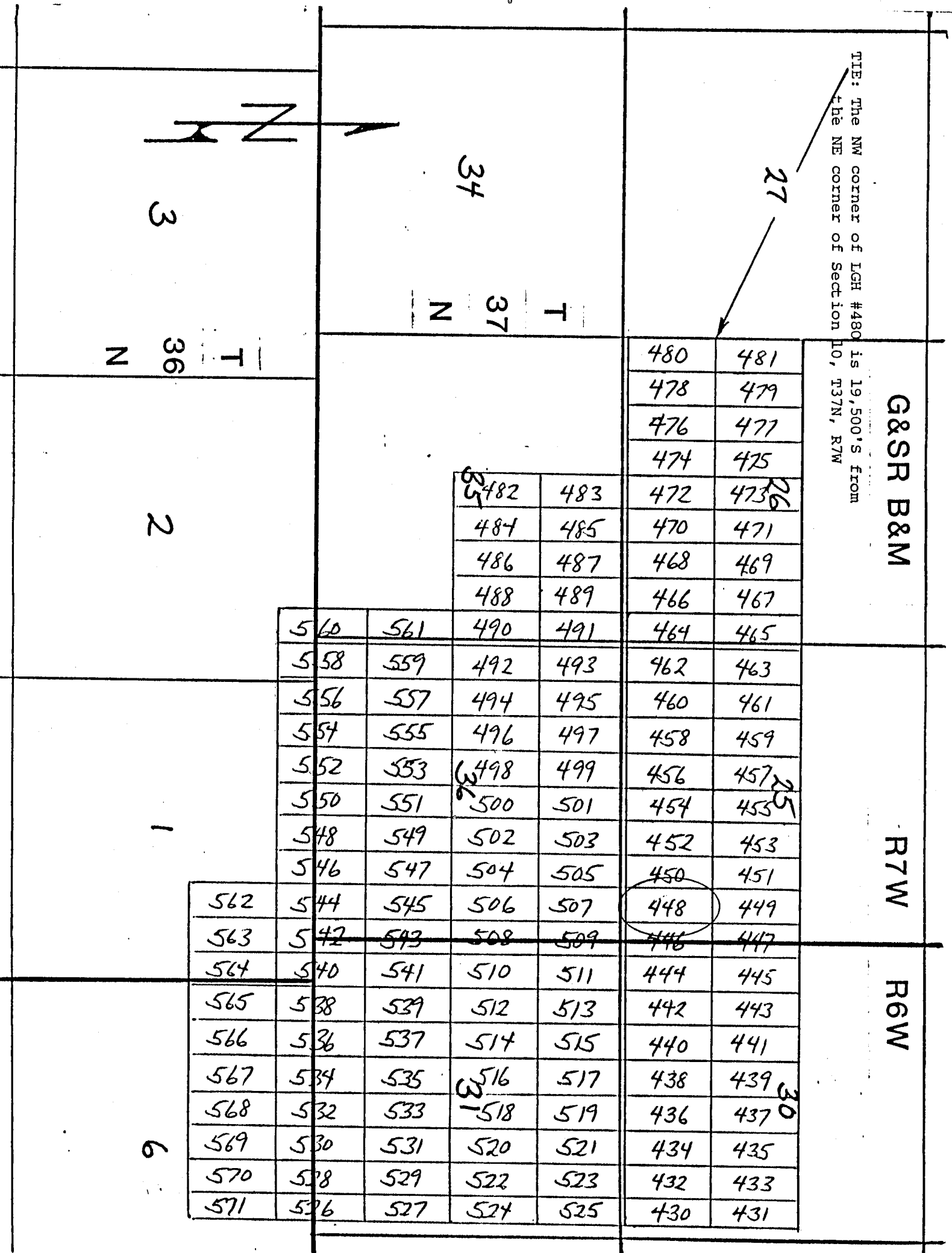

Side lines are 1,500 feet; end lines are 600 feet; bearings are North/South, East/West, parallel to the section lines.

Claim monuments are wooden stakes at least 1½" x 1½" x 4' above the ground.

NOTICE AND CERTIFICATE OF LOCATION - LODE MINING CLAIM

Notice is Hereby Given that:

1) The name of this claim is LGH 449, a lode mining claim.

2) The name and post office address of the locator is:

Pathfinder Mines Corporation

1250 W. Sunset Blvd., Suite A
St. George, Utah 84770

3) The date of this location is the 25 day of March, 1986 on which date the notice of location was posted on the claim.

4) The locator does hereby locate and claim 1,500 linear feet vein or lode, together with 300 feet in width on each side of the center line of this claim.

5) The general course of the vein or lode is in a North and South direction. The location monument lies within the boundaries of this claim at Corner # 4 the SW corner, and lies on the South end of this claim, and is 1,500 feet from the opposite end of this claim.

6) The claim is situated in the NE 1/4 quarter of Section 25, Twp. 37N, Rge. 7W, G & SR Base & Meridian, in the unknown Mining District, County of Mohave, State of Arizona.

The boundaries of this claim can be traced:

Beginning at the South end center monument, and running

thence East 300 feet to SE corner monument No. 1;

thence North 1,500 feet to NE corner monument No. 2;

thence West 300 feet to North end center monument;

thence West 300 feet to NW corner monument No. 3;

thence South 1,500 feet to SW corner monument No. 4;

thence East 300 feet to the point of beginning.

7) All dips, variations, spurs, angles, and all veins, ledges, or deposits within the lines of this claim, together with all water and timber and any other rights appurtenant, allowed by the laws of the State or of the United States, are hereby claimed from the effective date of this location.

8) Tie: Corner No. 4 of this claim is located 19,500' South
9,600' East

from the NE corner of Section 10, Twp. 37N, Rge. 7W,
G&SR, BM.

Locator: PATHFINDER MINES CORPORATION

By:

Agent

PHOENIX, ARIZONA

JUN 12 PM 1:34

RECEIVED
B.L.M. AZ STATE OFFICE

A MC 255086

LGH

LODE MINING CLAIMS
MOHAVE COUNTY, ARIZONA
SCALE: 1 inch = 2,000 feet

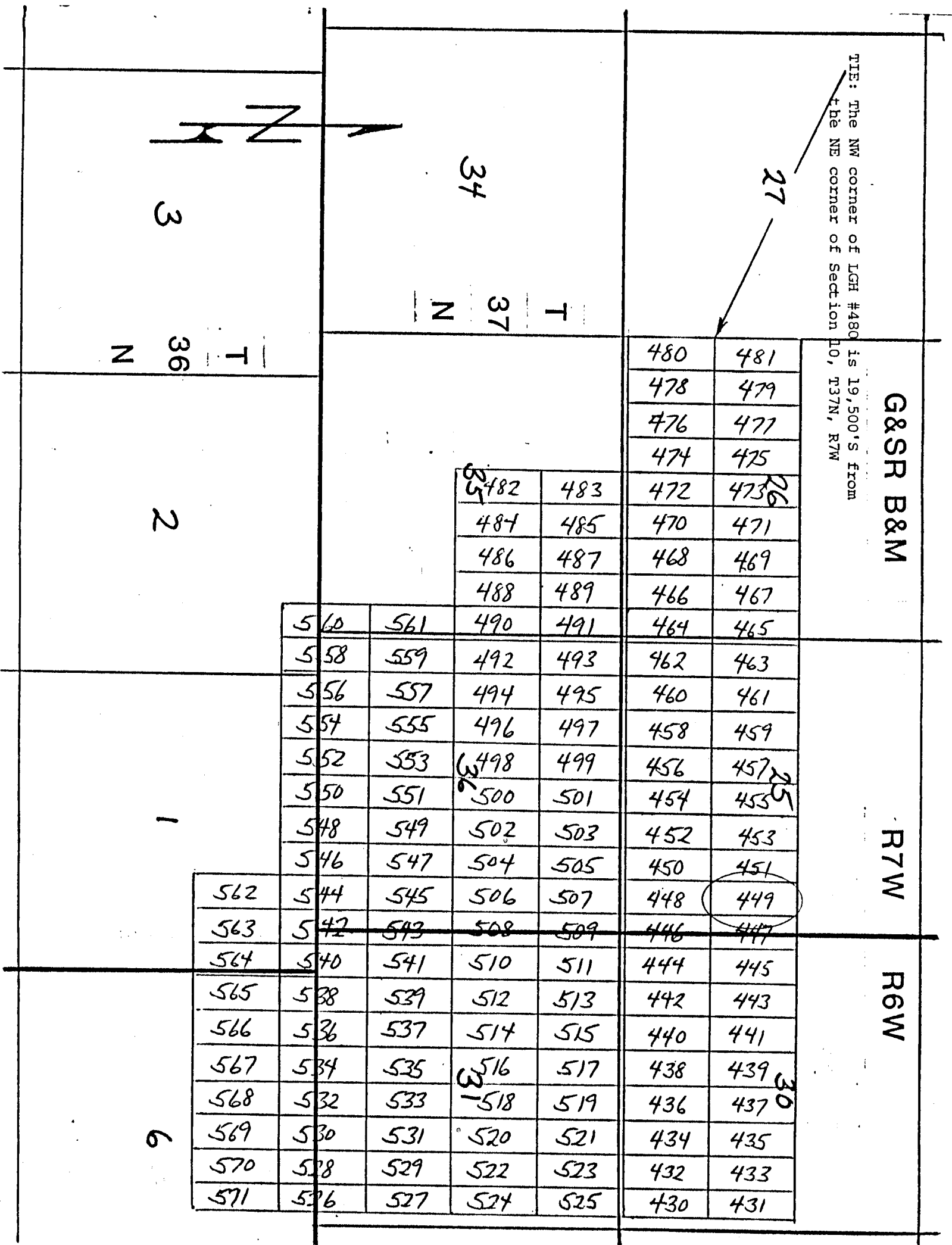

Side lines are 1,500 feet; end lines are 600 feet; bearings are North/South, East/West, parallel to the section lines.

Claim monuments are wooden stakes at least 1½" x 1½" x 4' above the ground.

NOTICE AND CERTIFICATE OF LOCATION - LODE MINING CLAIM

Notice is Hereby Given that:

- 1) The name of this claim is LGH 450, a lode mining claim.
- 2) The name and post office address of the locator is:
 Pathfinder Mines Corporation 1250 W. Sunset Blvd., Suite A
 St. George, Utah 84770
- 3) The date of this location is the 25 day of March, 1988, on which date the notice of location was posted on the claim.
- 4) The locator does hereby locate and claim 1,500 linear feet vein or lode, together with 300 feet in width on each side of the center line of this claim.
- 5) The general course of the vein or lode is in a South and North direction. The location monument lies within the boundaries of this claim at Corner # 1 the NW corner, and lies on the North end of this claim, and is 1,500 feet from the opposite end of this claim.
- 6) The claim is situated in the SE 1/4 quarter of Section 25, Twp. 37N, Rge. 7W, G & SR Base & Meridian, in the unknown Mining District, County of Mohave, State of Arizona.

The boundaries of this claim can be traced:

Beginning at the North end center monument, and running

thence West 300 feet to NW corner monument No. 1;

thence South 1,500 feet to SW corner monument No. 2;

thence East 300 feet to South end center monument;

thence East 300 feet to SE corner monument No. 3;

thence North 1,500 feet to NE corner monument No. 4;

thence West 300 feet to the point of beginning.

- 7) All dips, variations, spurs, angles, and all veins, ledges, or deposits within the lines of this claim, together with all water and timber and any other rights appurtenant, allowed by the laws of the State or of the United States, are hereby claimed from the effective date of this location.

- 8) Tie: Corner No. 1 of this claim is located 19,500' South
9,000' East

from the NE corner of Section 10, Twp. 37N, Rge. 7W,
 G&SR, BM.

Locator: PATHFINDER MINES CORPORATION

By:

Agent

PHOENIX, ARIZONA

1988 JUN 12 PM 1:34

B.L.M. AZ STATE OFFICE

RECEIVED

A MC 255087

LGH

LODE MINING CLAIMS
MOHAVE COUNTY, ARIZONA
SCALE: 1 inch = 2,000 feet

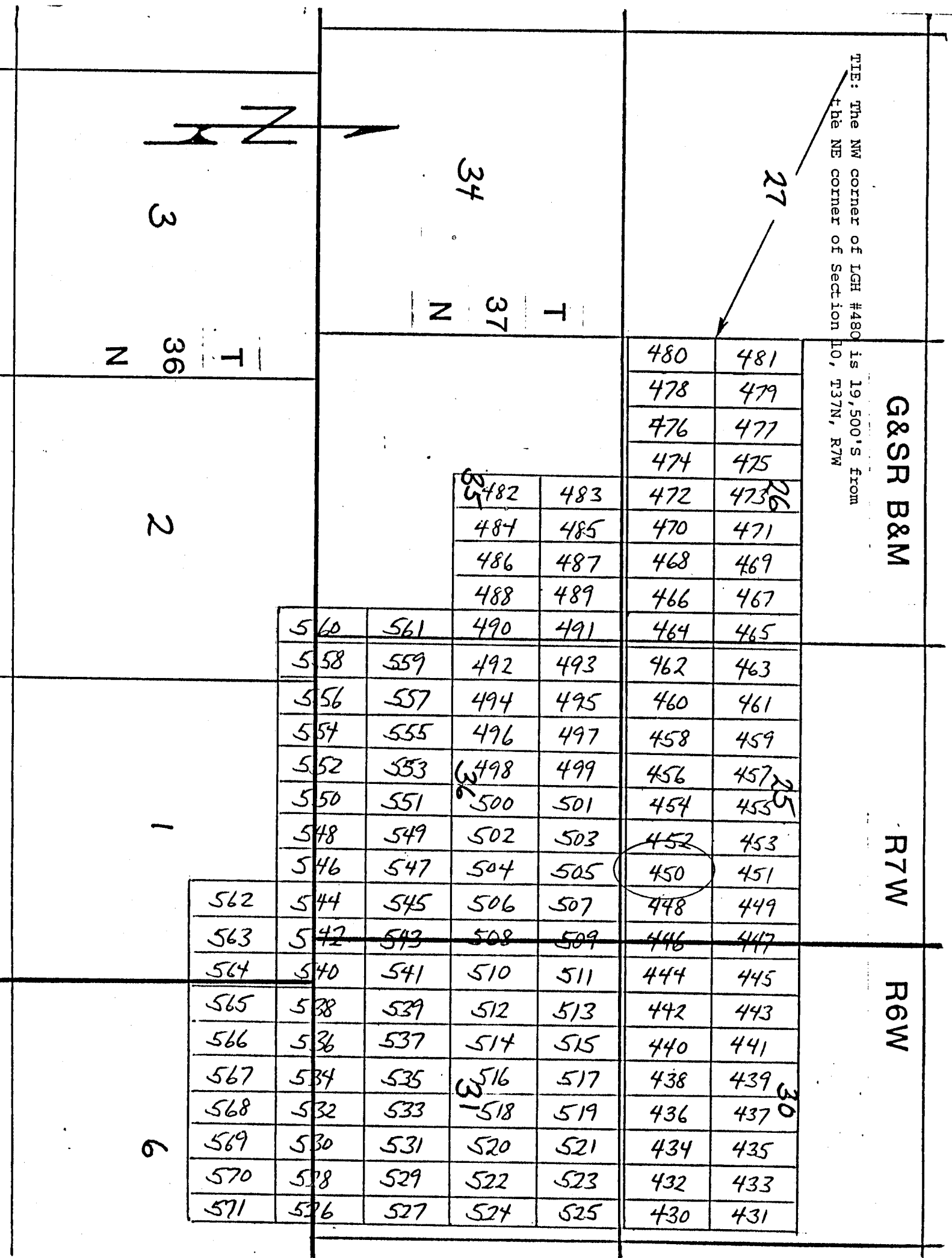

Side lines are 1,500 feet; end lines are 600 feet; bearings are North/South, East/West, parallel to the section lines.

Claim monuments are wooden stakes at least 1½" x 1½" x 4' above the ground.

NOTICE AND CERTIFICATE OF LOCATION - LODE MINING CLAIM

Notice is Hereby Given that:

- 1) The name of this claim is LGH 451, a lode mining claim.
- 2) The name and post office address of the locator is:
 Pathfinder Mines Corporation 1250 W. Sunset Blvd., Suite A
 St. George, Utah 84770
- 3) The date of this location is the 25 day of March, 1986 on which date the notice of location was posted on the claim.
- 4) The locator does hereby locate and claim 1,500 linear feet vein or lode, together with 300 feet in width on each side of the center line of this claim.
- 5) The general course of the vein or lode is in a North and South direction. The location monument lies within the boundaries of this claim at Corner # 4 the SW corner, and lies on the South end of this claim, and is 1,500 feet from the opposite end of this claim.
- 6) The claim is situated in the NE 1/4 quarters of Section 25, Twp. 37N, Rge. 7W, G & SR Base & Meridian, in the unknown Mining District, County of Mohave, State of Arizona.

The boundaries of this claim can be traced:

Beginning at the South end center monument, and running
 thence East 300 feet to SE corner monument No. 1;
 thence North 1,500 feet to NE corner monument No. 2;
 thence West 300 feet to North end center monument;
 thence West 300 feet to NW corner monument No. 3;
 thence South 1,500 feet to SW corner monument No. 4;
 thence East 300 feet to the point of beginning.

- 7) All dips, variations, spurs, angles, and all veins, ledges, or deposits within the lines of this claim, together with all water and timber and any other rights appurtenant, allowed by the laws of the State or of the United States, are hereby claimed from the effective date of this location.

- 8) Tie: Corner No. 4 of this claim is located 19,500' South
9,000' East

from the NE corner of Section 10, Twp. 37N, Rge. 7W,
 G&SR, BM.

Locator: PATHFINDER MINES CORPORATION

By: Ed X. Handall
 Agent

PHOENIX, ARIZONA

1986 JUN 12 PM 1:34

RECEIVED
 B.L.M. AZ STATE OFFICE

A MC 255088

LGH

LODE MINING CLAIMS
MOHAVE COUNTY, ARIZONA
SCALE: 1 inch = 2,000 feet

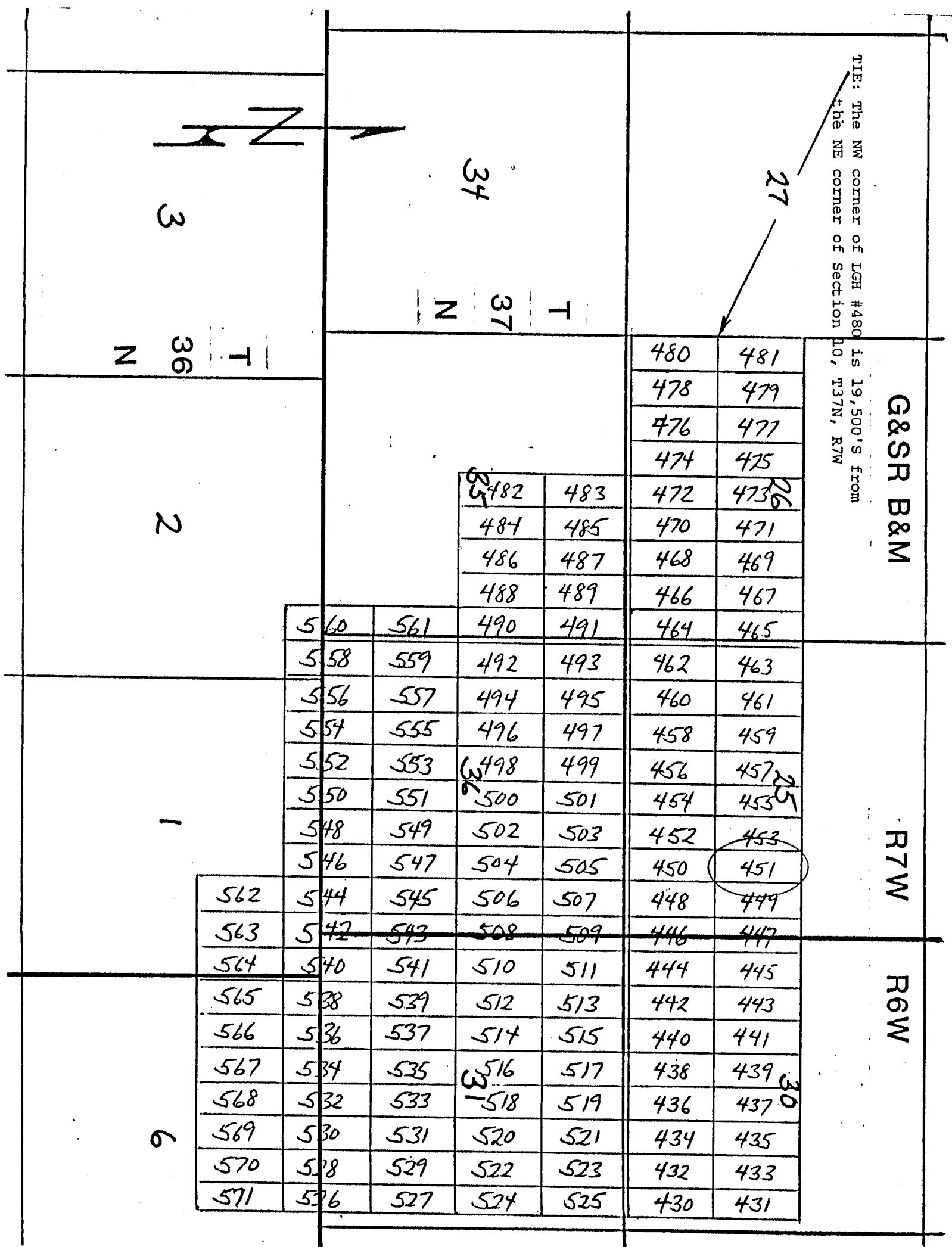

NOTICE AND CERTIFICATE OF LOCATION - LODE MINING CLAIM

Notice is Hereby Given that:

- 1) The name of this claim is LGH 452, a lode mining claim.
- 2) The name and post office address of the locator is:
 Pathfinder Mines Corporation 1250 W. Sunset Blvd., Suite A
 St. George, Utah 84770
- 3) The date of this location is the 25 day of March, 1988, on which date the notice of location was posted on the claim.
- 4) The locator does hereby locate and claim 1,500 linear feet vein or lode, together with 300 feet in width on each side of the center line of this claim.
- 5) The general course of the vein or lode is in a South and North direction. The location monument lies within the boundaries of this claim at Corner # 1 the NW corner, and lies on the North end of this claim, and is 1,500 feet from the opposite end of this claim.
- 6) The claim is situated in the SE 1/4 quarter of Section 25, Twp. 37N, Rge. 7W, G & SR Base & Meridian, in the unknown Mining District, County of Mohave, State of Arizona.

The boundaries of this claim can be traced:

Beginning at the North end center monument, and running

thence West 300 feet to NW corner monument No. 1;
 thence South 1,500 feet to SW corner monument No. 2;
 thence East 300 feet to South end center monument;
 thence East 300 feet to SE corner monument No. 3;
 thence North 1,500 feet to NE corner monument No. 4;
 thence West 300 feet to the point of beginning.

- 7) All dips, variations, spurs, angles, and all veins, ledges, or deposits within the lines of this claim, together with all water and timber and any other rights appurtenant, allowed by the laws of the State or of the United States, are hereby claimed from the effective date of this location.
- 8) Tie: Corner No. 1 of this claim is located 19,500' South
8,400' East

from the NE corner of Section 10, Twp. 37N, Rge. 7W,
 G&SR, BM.

Locator: PATHFINDER MINES CORPORATION

By:

Agent

PHOENIX, ARIZONA

1988 JUN 12 PM 1:34

RECEIVED
 B.L.M. AZ STATE OFFICE

A MC 255089

LGH

LODE MINING CLAIMS
MOHAVE COUNTY, ARIZONA
SCALE: 1 inch = 2,000 feet

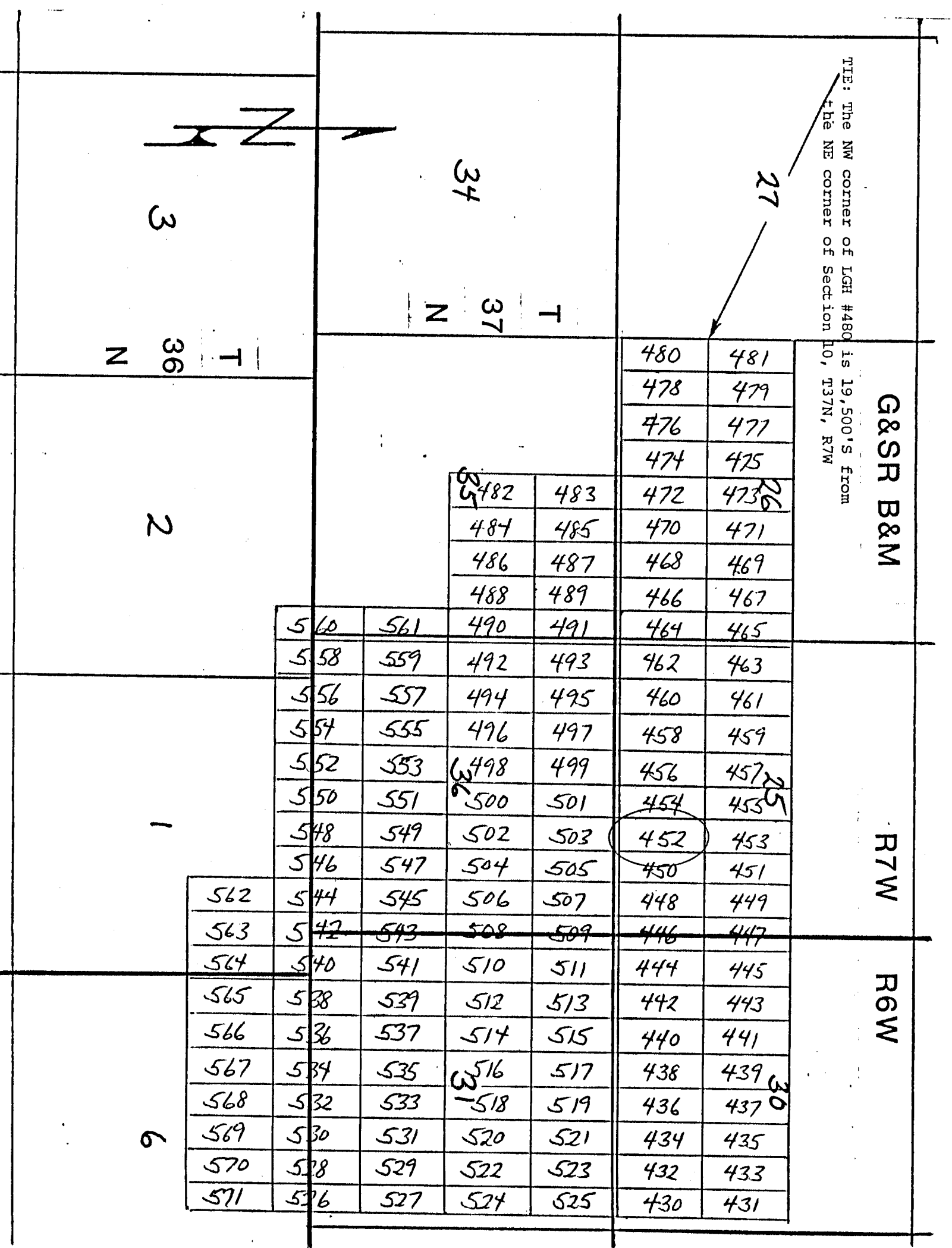

Side lines are 1,500 feet; end lines are 600 feet; bearings are North/South, East/West, parallel to the section lines.

Claim monuments are wooden stakes at least 1½" x 1½" x 4' above the ground.

NOTICE AND CERTIFICATE OF LOCATION - LODE MINING CLAIM

Notice is Hereby Given that:

- 1) The name of this claim is LGH 453, a lode mining claim.
- 2) The name and post office address of the locator is:
 Pathfinder Mines Corporation 1250 W. Sunset Blvd., Suite A
 St. George, Utah 84770
- 3) The date of this location is the 25 day of March, 1986 on which date the notice of location was posted on the claim.
- 4) The locator does hereby locate and claim 1,500 linear feet vein or lode, together with 300 feet in width on each side of the center line of this claim.
- 5) The general course of the vein or lode is in a North and South direction. The location monument lies within the boundaries of this claim at Corner # 4 the SW corner, and lies on the South end of this claim, and is 1,500 feet from the opposite end of this claim.
- 6) The claim is situated in the NE 1/4 SE 1/4 quarters of Section 25, Twp. 37N, Rge. 7W, G & SR Base & Meridian, in the unknown Mining District, County of Mohave, State of Arizona.

The boundaries of this claim can be traced:

Beginning at the South end center monument, and running
 thence East 300 feet to SE corner monument No. 1;
 thence North 1,500 feet to NE corner monument No. 2;
 thence West 300 feet to North end center monument;
 thence West 300 feet to NW corner monument No. 3;
 thence South 1,500 feet to SW corner monument No. 4;
 thence East 300 feet to the point of beginning.

- 7) All dips, variations, spurs, angles, and all veins, ledges, or deposits within the lines of this claim, together with all water and timber and any other rights appurtenant, allowed by the laws of the State or of the United States, are hereby claimed from the effective date of this location.

- 8) Tie: Corner No. 4 of this claim is located 19,500' South
8,400' East

from the NE corner of Section 10, Twp. 37N, Rge. 7W,
 G&SR, BM.

Locator: PATHFINDER MINES CORPORATION

By:

Agent

PHOENIX, ARIZONA

1986 JUN 12 PM 1:34

B.L.M. AZ STATE OFFICE

RECEIVED

A MC 255090

LODE MINING CLAIMS
MOHAVE COUNTY, ARIZONA
SCALE: 1 inch = 2,000 feet

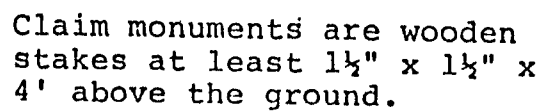

NOTICE AND CERTIFICATE OF LOCATION - LODE MINING CLAIM

Notice is Hereby Given that:

- 1) The name of this claim is LGH 454, a lode mining claim.
- 2) The name and post office address of the locator is:
 Pathfinder Mines Corporation 1250 W. Sunset Blvd., Suite A
 St. George, Utah 84770
- 3) The date of this location is the 25 day of March, 1988, on which date the notice of location was posted on the claim.
- 4) The locator does hereby locate and claim 1,500 linear feet vein or lode, together with 300 feet in width on each side of the center line of this claim.
- 5) The general course of the vein or lode is in a South and North direction. The location monument lies within the boundaries of this claim at Corner # 1 the NW corner, and lies on the North end of this claim, and is 1,500 feet from the opposite end of this claim.
- 6) The claim is situated in the SW 1/4, SE 1/4 quarters of Section 25, Twp. 37N, Rge. 7W, G & SR Base & Meridian, in the unknown Mining District, County of Mohave, State of Arizona.

The boundaries of this claim can be traced:

Beginning at the North end center monument, and running
 thence West 300 feet to NW corner monument No. 1;
 thence South 1,500 feet to SW corner monument No. 2;
 thence East 300 feet to South end center monument;
 thence East 300 feet to SE corner monument No. 3;
 thence North 1,500 feet to NE corner monument No. 4;
 thence West 300 feet to the point of beginning.

- 7) All dips, variations, spurs, angles, and all veins, ledges, or deposits within the lines of this claim, together with all water and timber and any other rights appurtenant, allowed by the laws of the State or of the United States, are hereby claimed from the effective date of this location.

- 8) Tie: Corner No. 1 of this claim is located 19,500' South
7,800' East

from the NE corner of Section 10, Twp. 37N, Rge. 7W,
 G&SR, BM.

Locator: PATHFINDER MINES CORPORATION

By:

Agent

PHOENIX, ARIZONA

1988 JUN 12 PM 1:34

B.L.M. AZ STATE OFFICE

RECEIVED

A MC 255091

LGH

LODE MINING CLAIMS
MOHAVE COUNTY, ARIZONA
SCALE: 1 inch = 2,000 feet

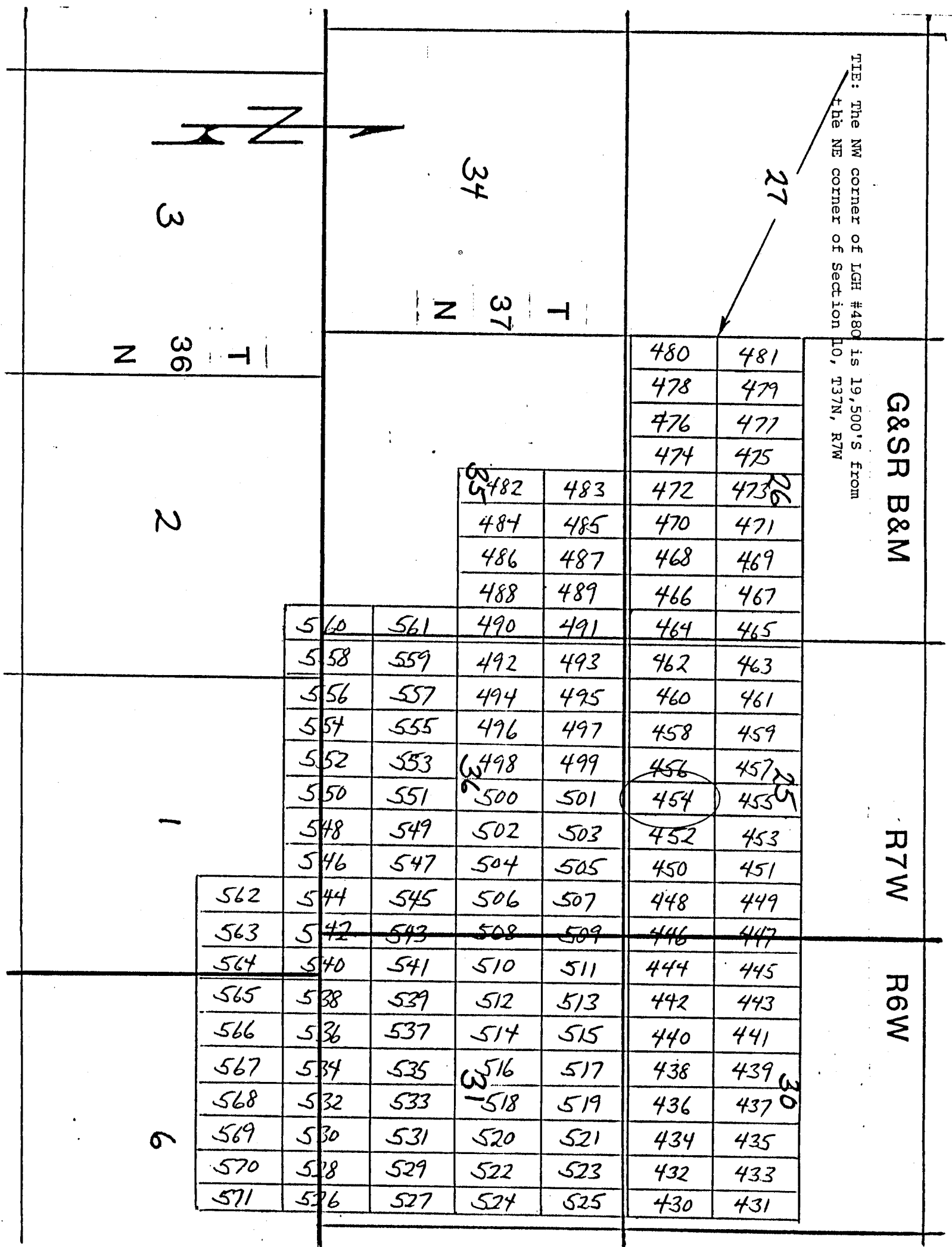

NOTICE AND CERTIFICATE OF LOCATION - LODE MINING CLAIM

Notice is Hereby Given that:

- 1) The name of this claim is LGH 455, a lode mining claim.
- 2) The name and post office address of the locator is:
 Pathfinder Mines Corporation 1250 W. Sunset Blvd., Suite A
 St. George, Utah 84770
- 3) The date of this location is the 25 day of March, 1986 on which date the notice of location was posted on the claim.
- 4) The locator does hereby locate and claim 1,500 linear feet vein or lode, together with 300 feet in width on each side of the center line of this claim.
- 5) The general course of the vein or lode is in a North and South direction. The location monument lies within the boundaries of this claim at Corner # 4 the SW corner, and lies on the South end of this claim, and is 1,500 feet from the opposite end of this claim.
- 6) The claim is situated in the ^{NW 1/4, SE 1/4} (all) quarters of Section 25, Twp. 37N, Rge. 7W, G & SR Base & Meridian, in the unknown Mining District, County of Mohave, State of Arizona.

The boundaries of this claim can be traced:

Beginning at the South end center monument, and running
 thence East 300 feet to SE corner monument No. 1;
 thence North 1,500 feet to NE corner monument No. 2;
 thence West 300 feet to North end center monument;
 thence West 300 feet to NW corner monument No. 3;
 thence South 1,500 feet to SW corner monument No. 4;
 thence East 300 feet to the point of beginning.

- 7) All dips, variations, spurs, angles, and all veins, ledges, or deposits within the lines of this claim, together with all water and timber and any other rights appurtenant, allowed by the laws of the State or of the United States, are hereby claimed from the effective date of this location.

- 8) Tie: Corner No. 4 of this claim is located 19,500' South
7,800' East

from the NE corner of Section 10, Twp. 37N, Rge. 7W,
 G&SR, BM.

Locator: PATHFINDER MINES CORPORATION

By:

Agent

RECEIVED

1986 JUN 12 PM 1:34

B.L.M. AZ STATE OFFICE

RECEIVED

A MC 255092

LODE MINING CLAIMS
MOHAVE COUNTY, ARIZONA
SCALE: 1 inch = 2,000 feet

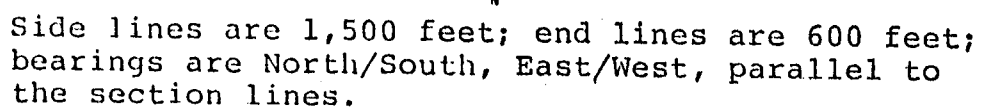

Claim monuments are wooden stakes at least 1½" x 1½" x 4' above the ground.

NOTICE AND CERTIFICATE OF LOCATION - LODE MINING CLAIM

Notice is Hereby Given that:

- 1) The name of this claim is LGH 456, a lode mining claim.
- 2) The name and post office address of the locator is:
 Pathfinder Mines Corporation 1250 W. Sunset Blvd., Suite A
 St. George, Utah 84770
- 3) The date of this location is the 25 day of March, 1988, on which date the notice of location was posted on the claim.
- 4) The locator does hereby locate and claim 1,500 linear feet vein or lode, together with 300 feet in width on each side of the center line of this claim.
- 5) The general course of the vein or lode is in a South and North direction. The location monument lies within the boundaries of this claim at Corner # 1 the NW corner, and lies on the North end of this claim, and is 1,500 feet from the opposite end of this claim.
- 6) The claim is situated in the sw 1/4 quarter of Section 25, Twp. 37N, Rge. 7W, G & SR Base & Meridian, in the unknown Mining District, County of Mohave, State of Arizona.

The boundaries of this claim can be traced:

Beginning at the North end center monument, and running
 thence West 300 feet to NW corner monument No. 1;
 thence South 1,500 feet to SW corner monument No. 2;
 thence East 300 feet to South end center monument;
 thence East 300 feet to SE corner monument No. 3;
 thence North 1,500 feet to NE corner monument No. 4;
 thence West 300 feet to the point of beginning.

- 7) All dips, variations, spurs, angles, and all veins, ledges, or deposits within the lines of this claim, together with all water and timber and any other rights appurtenant, allowed by the laws of the State or of the United States, are hereby claimed from the effective date of this location.
- 8) Tie: Corner No. 1 of this claim is located 19,500' South
7,200' East

from the NE corner of Section 10, Twp. 37N, Rge. 7W, G&SR, BM.

Locator: PATHFINDER MINES CORPORATION

By:

Agent

RECEIVED
 B.L.M. AZ STATE OFFICE
 JUN 12 1988
 PHOENIX, ARIZONA

A
 MC
 255093

LGH

LODE MINING CLAIMS
 MOHAVE COUNTY, ARIZONA
 SCALE: 1 inch = 2,000 feet

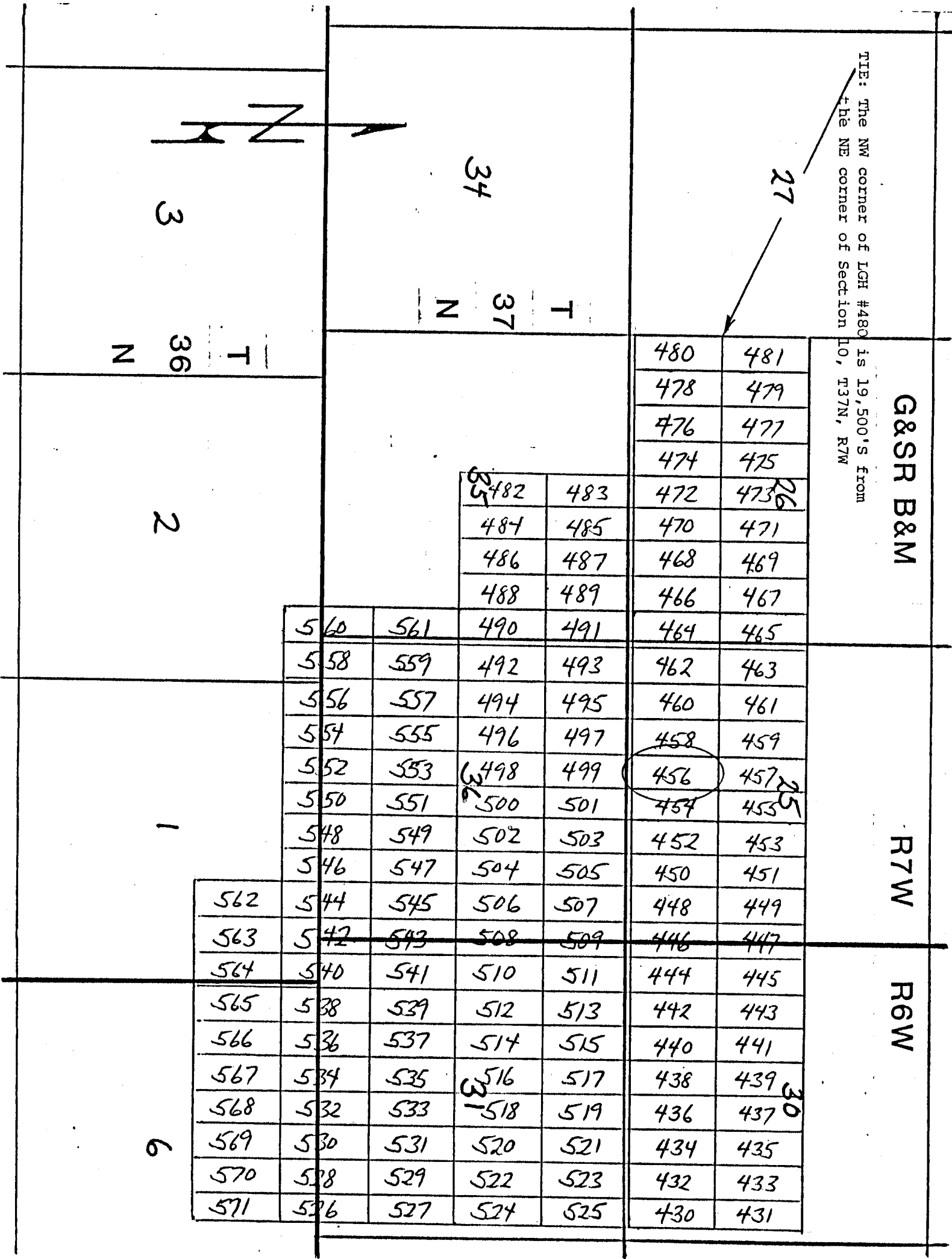

Side lines are 1,500 feet; end lines are 600 feet; bearings are North/South, East/West, parallel to the section lines.

Claim monuments are wooden stakes at least 1½" x 1½" x 4' above the ground.

NOTICE AND CERTIFICATE OF LOCATION - LODE MINING CLAIM

Notice is Hereby Given that:

- 1) The name of this claim is LGH 457, a lode mining claim.
- 2) The name and post office address of the locator is:

Pathfinder Mines Corporation

1250 W. Sunset Blvd., Suite A
St. George, Utah 84770
- 3) The date of this location is the 25 day of March, 1986 on which date the notice of location was posted on the claim.
- 4) The locator does hereby locate and claim 1,500 linear feet vein or lode, together with 300 feet in width on each side of the center line of this claim.
- 5) The general course of the vein or lode is in a North and South direction. The location monument lies within the boundaries of this claim at Corner # 4 the SW corner, and lies on the South end of this claim, and is 1,500 feet from the opposite end of this claim.
- 6) The claim is situated in the NW 1/4 quarters of Section 25, Twp. 37N, Rge. 7W, G & SR Base & Meridian, in the unknown Mining District, County of Mohave, State of Arizona.

The boundaries of this claim can be traced:

- Beginning at the South end center monument, and running
- thence East 300 feet to SE corner monument No. 1;
- thence North 1,500 feet to NE corner monument No. 2;
- thence West 300 feet to North end center monument;
- thence West 300 feet to NW corner monument No. 3;
- thence South 1,500 feet to SW corner monument No. 4;
- thence East 300 feet to the point of beginning.
- 7) All dips, variations, spurs, angles, and all veins, ledges, or deposits within the lines of this claim, together with all water and timber and any other rights appurtenant, allowed by the laws of the State or of the United States, are hereby claimed from the effective date of this location.
 - 8) Tie: Corner No. 4 of this claim is located 19,500' South
7,200' East

from the NE corner of Section 10, Twp. 37N, Rge. 7W, G&SR, BM.

Locator: PATHFINDER MINES CORPORATION

By: [Signature]
Agent

RECEIVED
BLM AZ STATE OFFICE
JUN 12 PM 1:34
PHOENIX, ARIZONA

A MC 255094

LGH

LODE MINING CLAIMS
MOHAVE COUNTY, ARIZONA
SCALE: 1 inch = 2,000 feet

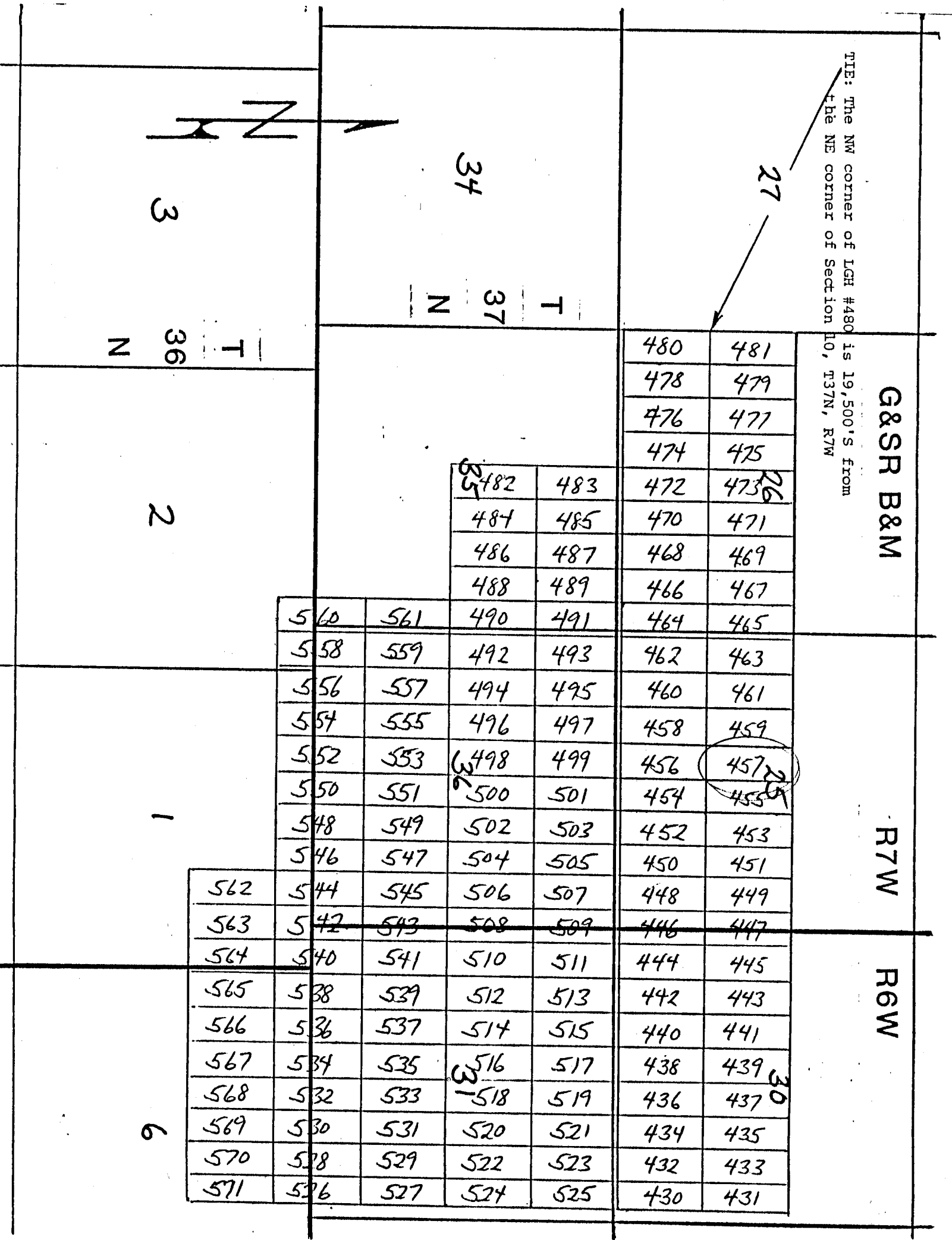

Side lines are 1,500 feet; end lines are 600 feet; bearings are North/South, East/West, parallel to the section lines.

Claim monuments are wooden stakes at least 1½" x 1½" x 4' above the ground.

NOTICE AND CERTIFICATE OF LOCATION - LODE MINING CLAIM

Notice is Hereby Given that:

- 1) The name of this claim is LGH 458, a lode mining claim.
- 2) The name and post office address of the locator is:
 Pathfinder Mines Corporation 1250 W. Sunset Blvd., Suite A
 St. George, Utah 84770
- 3) The date of this location is the 25 day of March, 1988, on which date the notice of location was posted on the claim.
- 4) The locator does hereby locate and claim 1,500 linear feet vein or lode, together with 300 feet in width on each side of the center line of this claim.
- 5) The general course of the vein or lode is in a South and North direction. The location monument lies within the boundaries of this claim at Corner # 1 the NW corner, and lies on the North end of this claim, and is 1,500 feet from the opposite end of this claim.
- 6) The claim is situated in the SW 1/4 quarter of Section 25, Twp. 37N, Rge. 7W, G & SR Base & Meridian, in the unknown Mining District, County of Mohave, State of Arizona.

The boundaries of this claim can be traced:

Beginning at the North end center monument, and running
 thence West 300 feet to NW corner monument No. 1;
 thence South 1,500 feet to SW corner monument No. 2;
 thence East 300 feet to South end center monument;
 thence East 300 feet to SE corner monument No. 3;
 thence North 1,500 feet to NE corner monument No. 4;
 thence West 300 feet to the point of beginning.

- 7) All dips, variations, spurs, angles, and all veins, ledges, or deposits within the lines of this claim, together with all water and timber and any other rights appurtenant, allowed by the laws of the State or of the United States, are hereby claimed from the effective date of this location.

- 8) Tie: Corner No. 1 of this claim is located 19,500' South
6,600' East

from the NE corner of Section 10, Twp. 37N, Rge. 7W,
 G&SR, BM.

Locator: PATHFINDER MINES CORPORATION

By:

Agent

RECEIVED
 B.L.M. AZ STATE OFFICE
 JUN 12 1988
 PHOENIX, ARIZONA

A MC 255095

LGH

LODE MINING CLAIMS
MOHAVE COUNTY, ARIZONA
SCALE: 1 inch = 2,000 feet

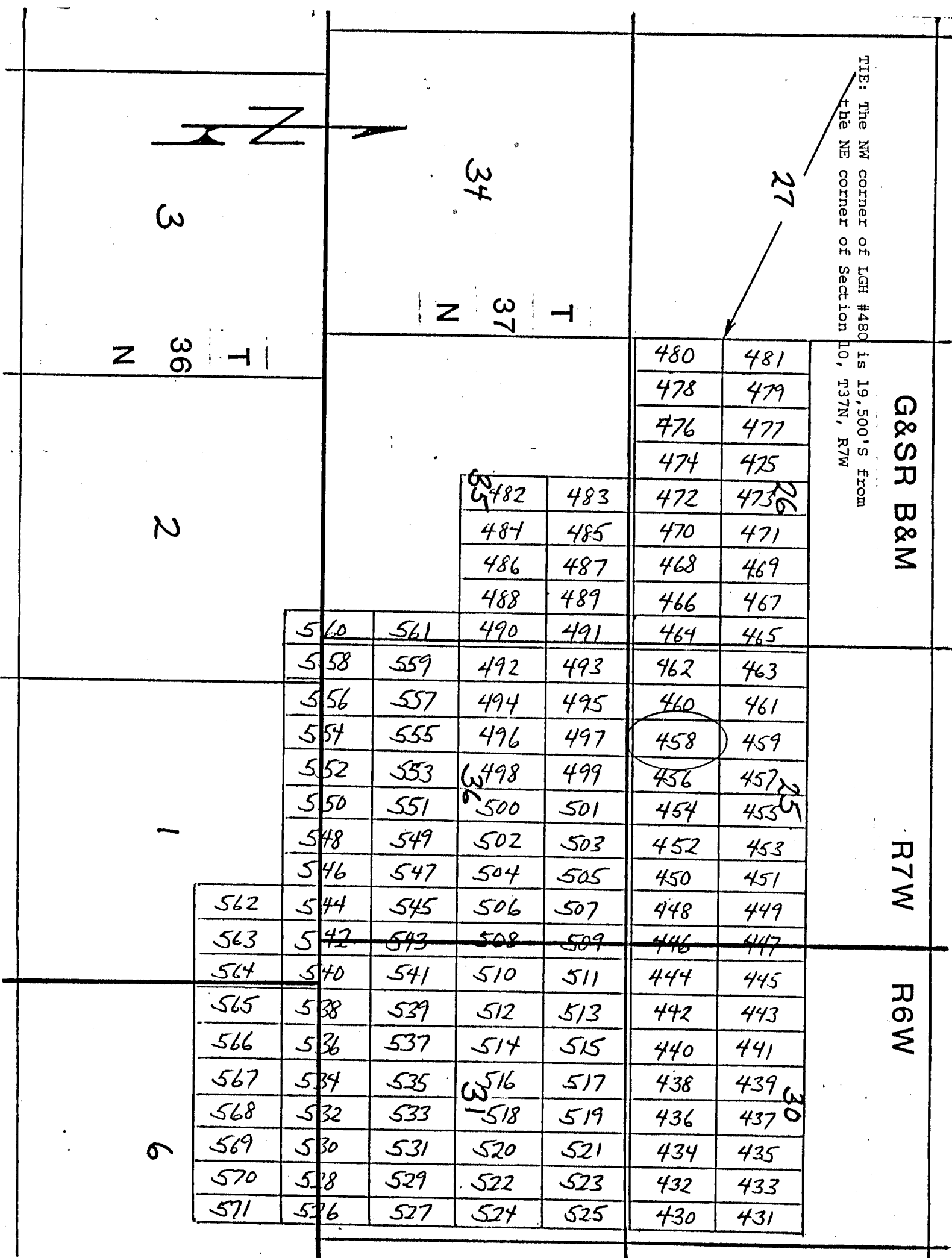

Side lines are 1,500 feet; end lines are 600 feet; bearings are North/South, East/West, parallel to the section lines.

Claim monuments are wooden stakes at least 1½" x 1½" x 4' above the ground.

NOTICE AND CERTIFICATE OF LOCATION - LODE MINING CLAIM

A MC 255096

Notice is Hereby Given that:

- 1) The name of this claim is LGH 459, a lode mining claim.
- 2) The name and post office address of the locator is:
 Pathfinder Mines Corporation
 1250 W. Sunset Blvd., Suite A
 St. George, Utah 84770
- 3) The date of this location is the 25 day of March, 1986 on which date the notice of location was posted on the claim.
- 4) The locator does hereby locate and claim 1,500 linear feet vein or lode, together with 300 feet in width on each side of the center line of this claim.
- 5) The general course of the vein or lode is in a North and South direction. The location monument lies within the boundaries of this claim at Corner # 4 the SW corner, and lies on the South end of this claim, and is 1,500 feet from the opposite end of this claim.
- 6) The claim is situated in the NW 1/4 SW 1/4 quarters of Section 25, Twp. 37N, Rge. 7W, G & SR Base & Meridian, in the unknown Mining District, County of Mohave, State of Arizona.

The boundaries of this claim can be traced:

Beginning at the South end center monument, and running
 thence East 300 feet to SE corner monument No. 1;
 thence North 1,500 feet to NE corner monument No. 2;
 thence West 300 feet to North end center monument;
 thence West 300 feet to NW corner monument No. 3;
 thence South 1,500 feet to SW corner monument No. 4;
 thence East 300 feet to the point of beginning.

- 7) All dips, variations, spurs, angles, and all veins, ledges, or deposits within the lines of this claim, together with all water and timber and any other rights appurtenant, allowed by the laws of the State or of the United States, are hereby claimed from the effective date of this location.

- 8) Tie: Corner No. 4 of this claim is located 19,500' South
6,600' East

from the NE corner of Section 10, Twp. 37N, Rge. 7W,
 G&SR, BM.

Locator: PATHFINDER MINES CORPORATION

By:

Agent

PHOENIX, ARIZONA

JUN 12 PM 1:36

D.L.M. AZ STATE OFFICE

RECEIVED

LGH

LODE MINING CLAIMS
MOHAVE COUNTY, ARIZONA
SCALE: 1 inch = 2,000 feet

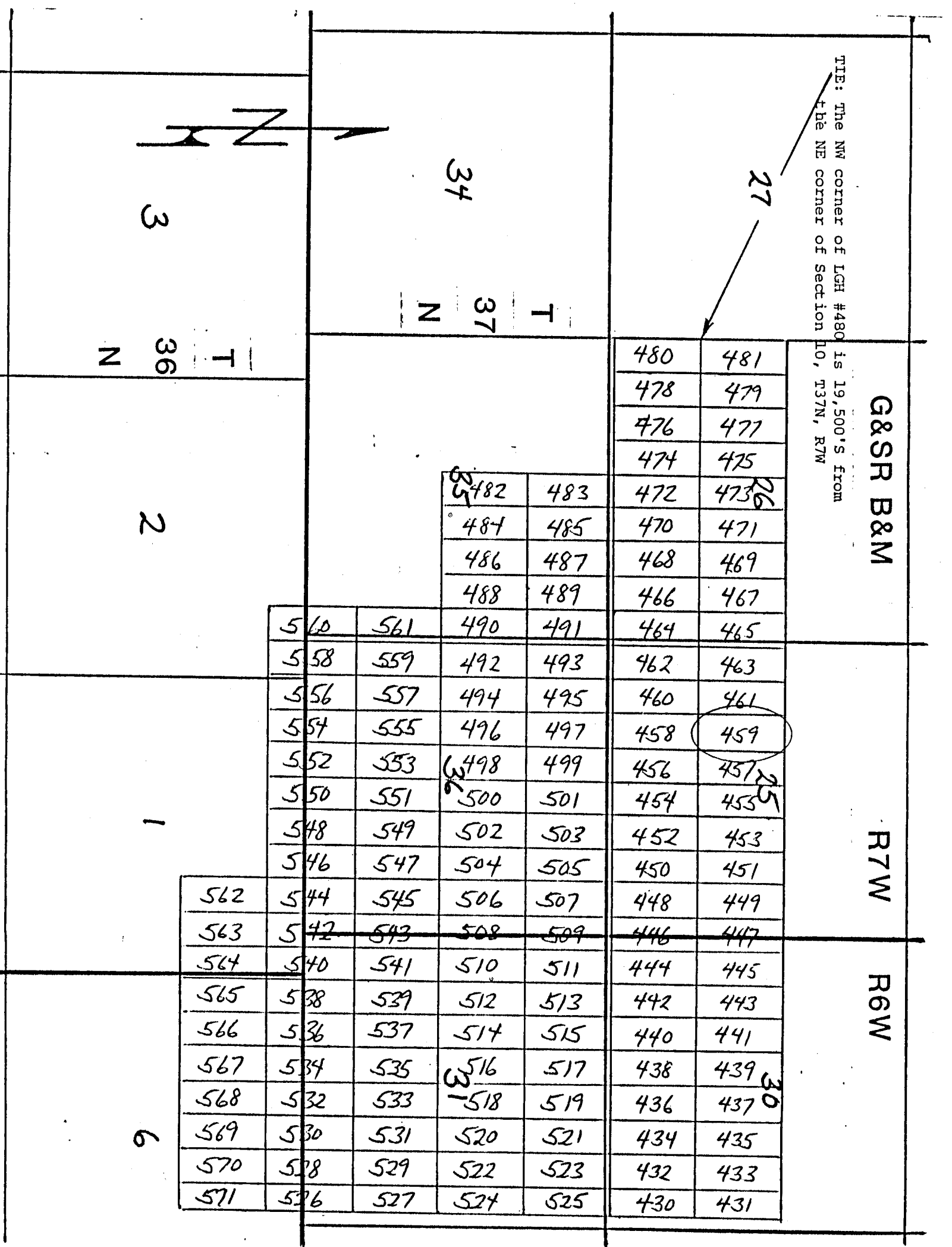

Side lines are 1,500 feet; end lines are 600 feet; bearings are North/South, East/West, parallel to the section lines.

Claim monuments are wooden stakes at least 1½" x 1½" x 4' above the ground.

NOTICE AND CERTIFICATE OF LOCATION - LODE MINING CLAIM

Notice is Hereby Given that:

- 1) The name of this claim is LGH 460, a lode mining claim.
- 2) The name and post office address of the locator is:
 Pathfinder Mines Corporation 1250 W. Sunset Blvd., Suite A
 St. George, Utah 84770
- 3) The date of this location is the 25 day of March, 1988, on which date the notice of location was posted on the claim.
- 4) The locator does hereby locate and claim 1,500 linear feet vein or lode, together with 300 feet in width on each side of the center line of this claim.
- 5) The general course of the vein or lode is in a South and North direction. The location monument lies within the boundaries of this claim at Corner # 1 the NW corner, and lies on the North end of this claim, and is 1,500 feet from the opposite end of this claim.
- 6) The claim is situated in the SW 1/4 quarter of Section 25, Twp. 37N, Rge. 7W, G & SR Base & Meridian, in the unknown Mining District, County of Mohave, State of Arizona.

The boundaries of this claim can be traced:

Beginning at the North end center monument, and running
 thence West 300 feet to NW corner monument No. 1;
 thence South 1,500 feet to SW corner monument No. 2;
 thence East 300 feet to South end center monument;
 thence East 300 feet to SE corner monument No. 3;
 thence North 1,500 feet to NE corner monument No. 4;
 thence West 300 feet to the point of beginning.

- 7) All dips, variations, spurs, angles, and all veins, ledges, or deposits within the lines of this claim, together with all water and timber and any other rights appurtenant, allowed by the laws of the State or of the United States, are hereby claimed from the effective date of this location.

- 8) Tie: Corner No. 1 of this claim is located 19,500' South
6,000' East

from the NE corner of Section 10, Twp. 37N, Rge. 7W,
 G&SR, BM.

Locator: PATHFINDER MINES CORPORATION

By:

Agent

PHOENIX, ARIZONA

1988 JUN 12 PM 1:34

BLM. AZ STATE OFFICE

RECEIVED

A MC 255097

LGH

LODE MINING CLAIMS
MOHAVE COUNTY, ARIZONA
SCALE: 1 inch = 2,000 feet

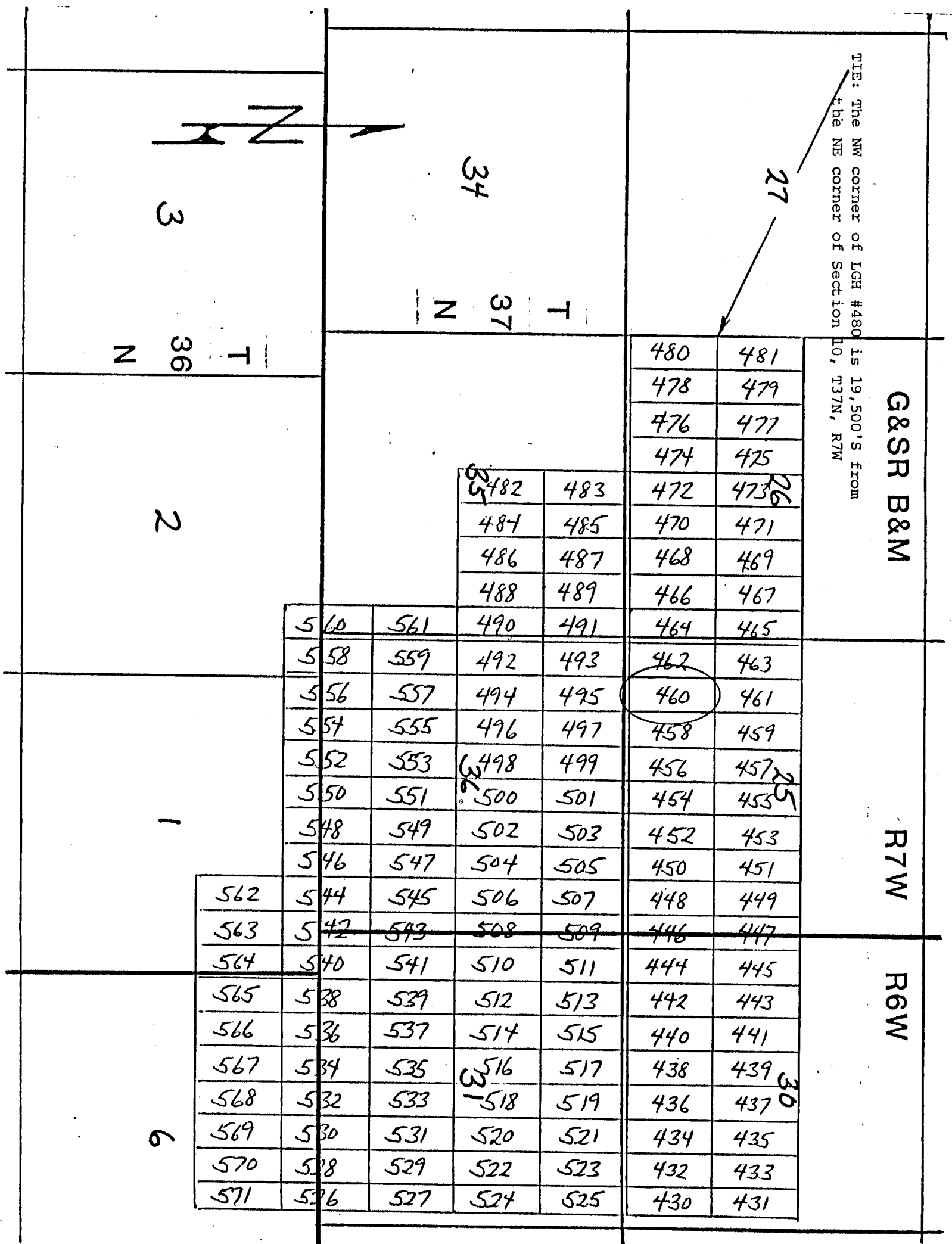

Side lines are 1,500 feet; end lines are 600 feet; bearings are North/South, East/West, parallel to the section lines.

Claim monuments are wooden stakes at least 1½" x 1½" x 4' above the ground.

NOTICE AND CERTIFICATE OF LOCATION - LODE MINING CLAIM

Notice is Hereby Given that:

- 1) The name of this claim is LGH 461, a lode mining claim.
- 2) The name and post office address of the locator is:
 Pathfinder Mines Corporation 1250 W. Sunset Blvd., Suite A
 St. George, Utah 84770
- 3) The date of this location is the 25 day of March, 1986 on which date the notice of location was posted on the claim.
- 4) The locator does hereby locate and claim 1,500 linear feet vein or lode, together with 300 feet in width on each side of the center line of this claim.
- 5) The general course of the vein or lode is in a North and South direction. The location monument lies within the boundaries of this claim at Corner # 4 the SW corner, and lies on the South end of this claim, and is 1,500 feet from the opposite end of this claim.
- 6) The claim is situated in the NW¹⁴ quarters of Section 25, Twp. 37N, Rge. 7W, G & SR Base & Meridian, in the unknown Mining District, County of Mohave, State of Arizona.

The boundaries of this claim can be traced:

Beginning at the South end center monument, and running
 thence East 300 feet to SE corner monument No. 1;
 thence North 1,500 feet to NE corner monument No. 2;
 thence West 300 feet to North end center monument;
 thence West 300 feet to NW corner monument No. 3;
 thence South 1,500 feet to SW corner monument No. 4;
 thence East 300 feet to the point of beginning.

- 7) All dips, variations, spurs, angles, and all veins, ledges, or deposits within the lines of this claim, together with all water and timber and any other rights appurtenant, allowed by the laws of the State or of the United States, are hereby claimed from the effective date of this location.

- 8) Tie: Corner No. 4 of this claim is located 19,500' South
6,000' East

from the NE corner of Section 10, Twp. 37N, Rge. 7W,
 G&SR, BM.

Locator: PATHFINDER MINES CORPORATION

By:

Agent

RECEIVED
 B.L.M. AZ STATE OFFICE
 JUN 12 PM 1:34
 PHOENIX, ARIZONA

A MC 255098

LODE MINING CLAIMS
MOHAVE COUNTY, ARIZONA
SCALE: 1 inch = 2,000 feet

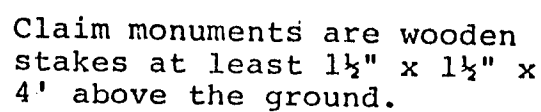

NOTICE AND CERTIFICATE OF LOCATION - LODE MINING CLAIM

Notice is Hereby Given that:

- 1) The name of this claim is LGH 462, a lode mining claim.
- 2) The name and post office address of the locator is:
 Pathfinder Mines Corporation 1250 W. Sunset Blvd., Suite A
 St. George, Utah 84770
- 3) The date of this location is the 25 day of March, 1988, on which date the notice of location was posted on the claim.
- 4) The locator does hereby locate and claim 1,500 linear feet vein or lode, together with 300 feet in width on each side of the center line of this claim.
- 5) The general course of the vein or lode is in a South and North direction. The location monument lies within the boundaries of this claim at Corner # 1 the NW corner, and lies on the North end of this claim, and is 1,500 feet from the opposite end of this claim.
- 6) The claim is situated in the SW 1/4 quarter of Section 25, Twp. 37N, Rge. 7W, G & SR Base & Meridian, in the unknown Mining District, County of Mohave, State of Arizona.

The boundaries of this claim can be traced:

Beginning at the North end center monument, and running
 thence West 300 feet to NW corner monument No. 1;
 thence South 1,500 feet to SW corner monument No. 2;
 thence East 300 feet to South end center monument;
 thence East 300 feet to SE corner monument No. 3;
 thence North 1,500 feet to NE corner monument No. 4;
 thence West 300 feet to the point of beginning.

- 7) All dips, variations, spurs, angles, and all veins, ledges, or deposits within the lines of this claim, together with all water and timber and any other rights appurtenant, allowed by the laws of the State or of the United States, are hereby claimed from the effective date of this location.

- 8) Tie: Corner No. 1 of this claim is located 19,500' South
5,400' East

from the NE corner of Section 10, Twp. 37N, Rge. 7W,
 G&SR, BM.

Locator: PATHFINDER MINES CORPORATION

By:

Agent

PHOENIX, ARIZONA

1988 JUN 12 PM 1:34

RECEIVED

RECEIVED

LGH

LODE MINING CLAIMS
 MOHAVE COUNTY, ARIZONA
 SCALE: 1 inch = 2,000 feet

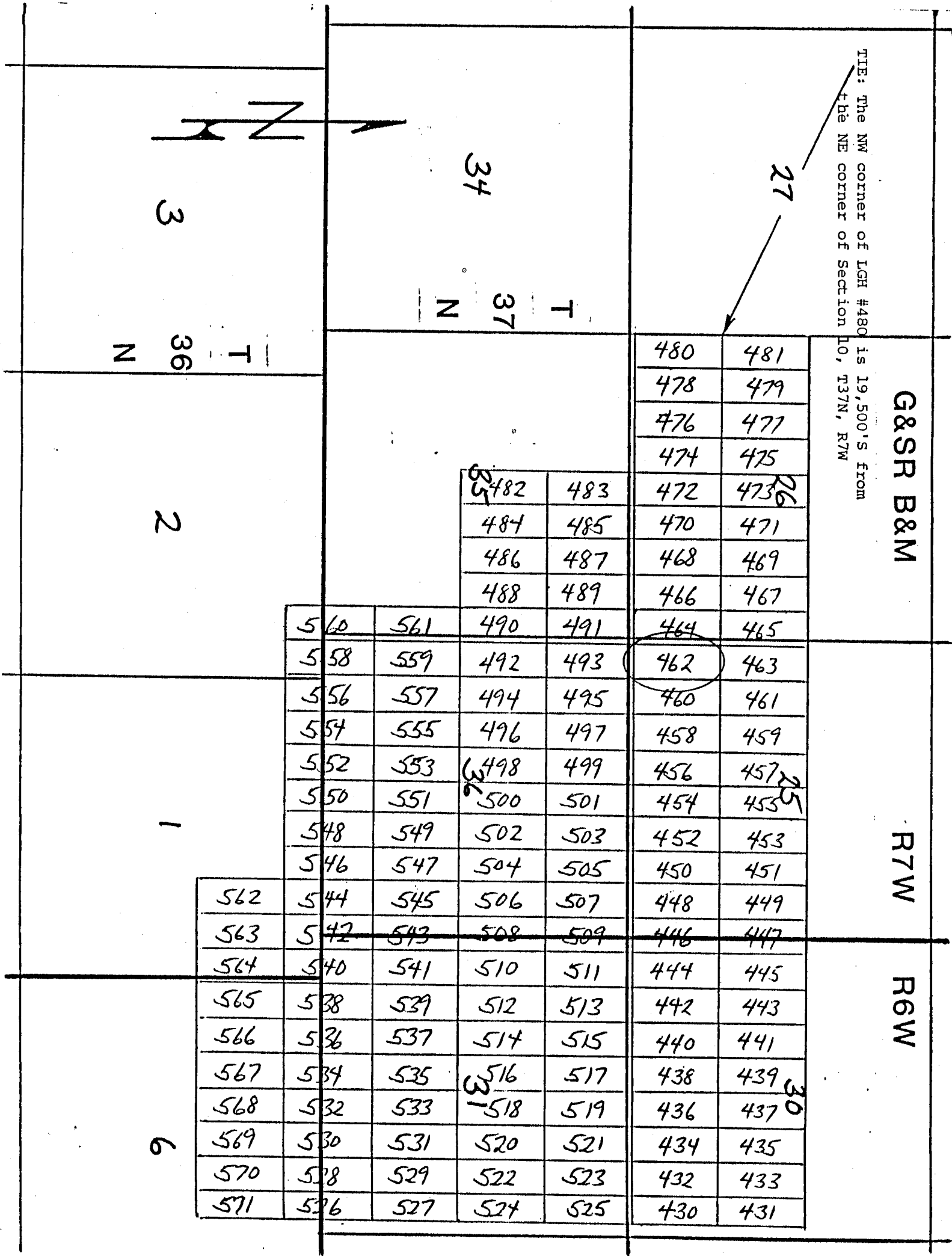

Side lines are 1,500 feet; end lines are 600 feet; bearings are North/South, East/West, parallel to the section lines.

Claim monuments are wooden stakes at least 1½" x 1½" x 4' above the ground.

NOTICE AND CERTIFICATE OF LOCATION - LODE MINING CLAIM

A MC 255100

Notice is Hereby Given that:

- 1) The name of this claim is LGH 463, a lode mining claim.
- 2) The name and post office address of the locator is:
 Pathfinder Mines Corporation 1250 W. Sunset Blvd., Suite A
 St. George, Utah 84770
- 3) The date of this location is the 25 day of March, 1986 on which date the notice of location was posted on the claim.
- 4) The locator does hereby locate and claim 1,500 linear feet vein or lode, together with 300 feet in width on each side of the center line of this claim.
- 5) The general course of the vein or lode is in a North and South direction. The location monument lies within the boundaries of this claim at Corner # 4 the SW corner, and lies on the South end of this claim, and is 1,500 feet from the opposite end of this claim.
- 6) The claim is situated in the NW 1/4 SW 1/4 quarters of Section 25, Twp. 37N, Rge. 7W, G & SR Base & Meridian, in the unknown Mining District, County of Mohave, State of Arizona.

The boundaries of this claim can be traced:

- Beginning at the South end center monument, and running
- thence East 300 feet to SE corner monument No. 1;
- thence North 1,500 feet to NE corner monument No. 2;
- thence West 300 feet to North end center monument;
- thence West 300 feet to NW corner monument No. 3;
- thence South 1,500 feet to SW corner monument No. 4;
- thence East 300 feet to the point of beginning.
- 7) All dips, variations, spurs, angles, and all veins, ledges, or deposits within the lines of this claim, together with all water and timber and any other rights appurtenant, allowed by the laws of the State or of the United States, are hereby claimed from the effective date of this location.
 - 8) Tie: Corner No. 4 of this claim is located 19,500' South
5400' East

from the NE corner of Section 10, Twp. 37N, Rge. 7W,
 G&SR, BM.

Locator: PATHFINDER MINES CORPORATION

By:

Agent

RECEIVED
 U.S. DEPT. OF THE INTERIOR
 BUREAU OF LAND MANAGEMENT
 PHOENIX, ARIZONA
 JUN 12 PM 1:36

LODE MINING CLAIMS
MOHAVE COUNTY, ARIZONA
SCALE: 1 inch = 2,000 feet

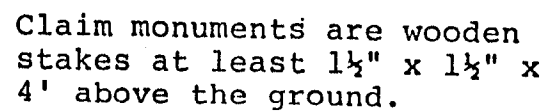

NOTICE AND CERTIFICATE OF LOCATION - LODE MINING CLAIM

A MC 255101

Notice is Hereby Given that:

- 1) The name of this claim is LGH 464, a lode mining claim.
- 2) The name and post office address of the locator is:
 Pathfinder Mines Corporation 1250 W. Sunset Blvd., Suite A
 St. George, Utah 84770
- 3) The date of this location is the 25 day of March, 1988, on which date the notice of location was posted on the claim.
- 4) The locator does hereby locate and claim 1,500 linear feet vein or lode, together with 300 feet in width on each side of the center line of this claim.
- 5) The general course of the vein or lode is in a South and North direction. The location monument lies within the boundaries of this claim at Corner # 1 the NW corner, and lies on the North end of this claim, and is 1,500 feet from the opposite end of this claim.
- 6) The claim is situated in the sw 1/4 4 of Sec 25 36 14 quarters of Section 26, Twp. 37N, Rge. 7W, G & SR Base & Meridian, in the unknown Mining District, County of Mohave, State of Arizona.

The boundaries of this claim can be traced:

Beginning at the North end center monument, and running
 thence West 300 feet to NW corner monument No. 1;
 thence South 1,500 feet to SW corner monument No. 2;
 thence East 300 feet to South end center monument;
 thence East 300 feet to SE corner monument No. 3;
 thence North 1,500 feet to NE corner monument No. 4;
 thence West 300 feet to the point of beginning.

- 7) All dips, variations, spurs, angles, and all veins, ledges, or deposits within the lines of this claim, together with all water and timber and any other rights appurtenant, allowed by the laws of the State or of the United States, are hereby claimed from the effective date of this location.

- 8) Tie: Corner No. 1 of this claim is located 19,500' South
4,800' East

from the NE corner of Section 10, Twp. 37N, Rge. 7W,
 G&SR, BM.

Locator: PATHFINDER MINES CORPORATION

By:

Agent

PHOENIX, ARIZONA

JUN 12 PM 1:34

B.L.M. AZ STATE OFFICE

RECEIVED

LGH

LODE MINING CLAIMS
MOHAVE COUNTY, ARIZONA
SCALE: 1 inch = 2,000 feet

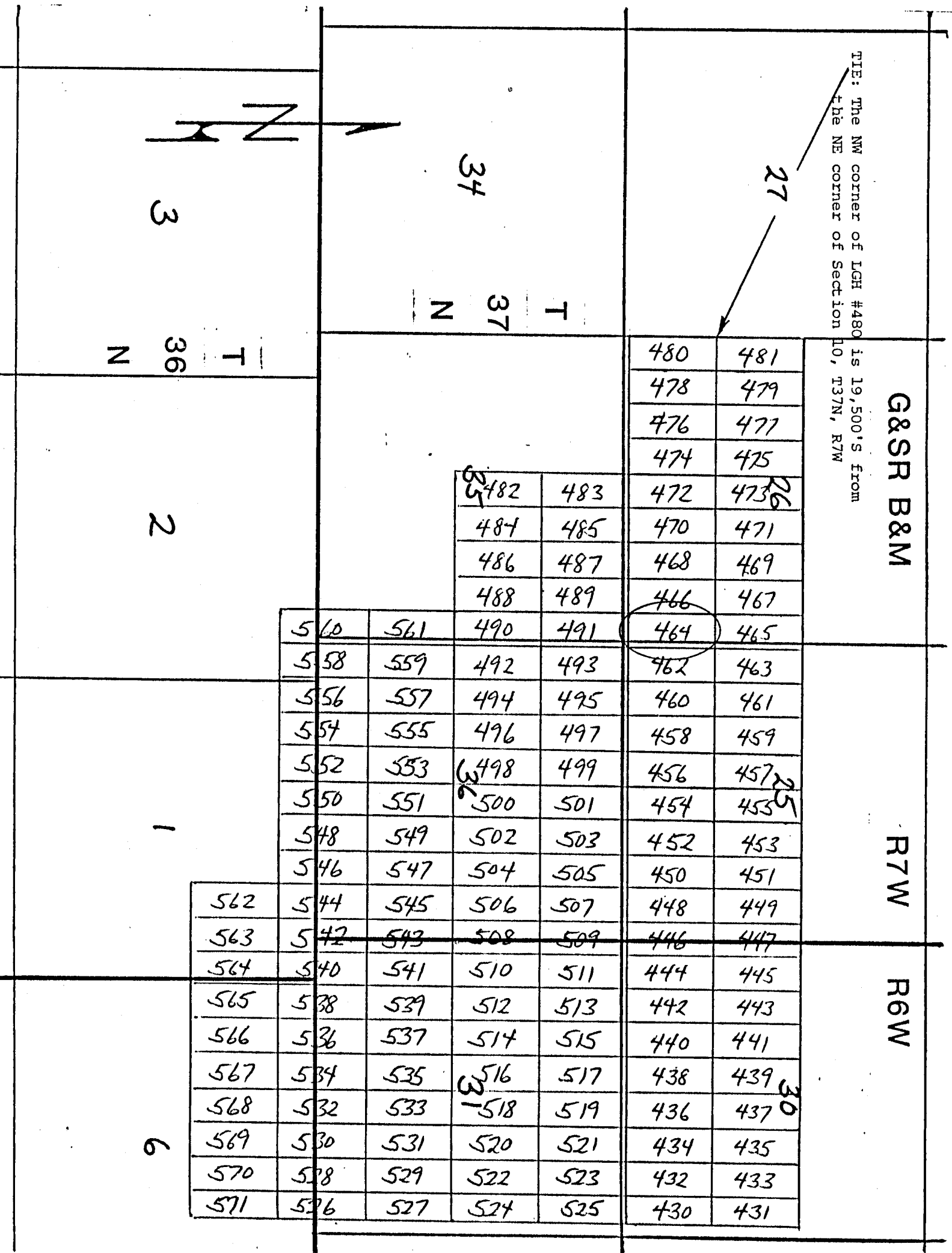

Side lines are 1,500 feet; end lines are 600 feet; bearings are North/South, East/West, parallel to the section lines.

Claim monuments are wooden stakes at least 1½" x 1½" x 4' above the ground.

NOTICE AND CERTIFICATE OF LOCATION - LODE MINING CLAIM

A MC 255102

Notice is Hereby Given that:

- 1) The name of this claim is LGH 465, a lode mining claim.
- 2) The name and post office address of the locator is:
 Pathfinder Mines Corporation 1250 W. Sunset Blvd., Suite A
 St. George, Utah 84770
- 3) The date of this location is the 25 day of March, 1986 on which date the notice of location was posted on the claim.
- 4) The locator does hereby locate and claim 1,500 linear feet vein or lode, together with 300 feet in width on each side of the center line of this claim.
- 5) The general course of the vein or lode is in a North and South direction. The location monument lies within the boundaries of this claim at Corner # 4 the SW corner, and lies on the South end of this claim, and is 1,500 feet from the opposite end of this claim.
- 6) The claim is situated in the NW 1/4, SW 1/4 45 of Sec 25 quarter of Section 26, Twp. 37N, Rge. 7W, G & SR Base & Meridian, in the unknown Mining District, County of Mohave, State of Arizona.

The boundaries of this claim can be traced:

Beginning at the South end center monument, and running
 thence East 300 feet to SE corner monument No. 1;
 thence North 1,500 feet to NE corner monument No. 2;
 thence West 300 feet to North end center monument;
 thence West 300 feet to NW corner monument No. 3;
 thence South 1,500 feet to SW corner monument No. 4;
 thence East 300 feet to the point of beginning.

- 7) All dips, variations, spurs, angles, and all veins, ledges, or deposits within the lines of this claim, together with all water and timber and any other rights appurtenant, allowed by the laws of the State or of the United States, are hereby claimed from the effective date of this location.

- 8) Tie: Corner No. 4 of this claim is located 19,500' South
4,800' East

from the NE corner of Section 10, Twp. 37N, Rge. 7W,
 G&SR, BM.

Locator: PATHFINDER MINES CORPORATION

By:

Agent

RECEIVED
 D.L.M. AZ STATE OFFICE
 JUN 12 PM 1:34
 PHOENIX, ARIZONA

LODE MINING CLAIMS
MOHAVE COUNTY, ARIZONA
SCALE: 1 inch = 2,000 feet

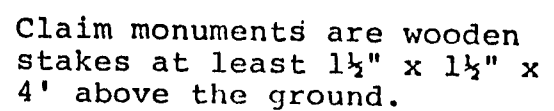

NOTICE AND CERTIFICATE OF LOCATION - LODE MINING CLAIM

Notice is Hereby Given that:

A MC 255103

- 1) The name of this claim is LGH 466, a lode mining claim.
- 2) The name and post office address of the locator is:
 Pathfinder Mines Corporation 1250 W. Sunset Blvd., Suite A
 St. George, Utah 84770
- 3) The date of this location is the 25 day of March, 1988, on which date the notice of location was posted on the claim.
- 4) The locator does hereby locate and claim 1,500 linear feet vein or lode, together with 300 feet in width on each side of the center line of this claim.
- 5) The general course of the vein or lode is in a South and North direction. The location monument lies within the boundaries of this claim at Corner # 1 the NW corner, and lies on the North end of this claim, and is 1,500 feet from the opposite end of this claim.
- 6) The claim is situated in the SE 1/4 quarter of Section 26, Twp. 37N, Rge. 7W, G & SR Base & Meridian, in the unknown Mining District, County of Mohave, State of Arizona.

The boundaries of this claim can be traced:

Beginning at the North end center monument, and runningthence West 300 feet to NW corner monument No. 1;thence South 1,500 feet to SW corner monument No. 2;thence East 300 feet to South end center monument;thence East 300 feet to SE corner monument No. 3;thence North 1,500 feet to NE corner monument No. 4;thence West 300 feet to the point of beginning.

- 7) All dips, variations, spurs, angles, and all veins, ledges, or deposits within the lines of this claim, together with all water and timber and any other rights appurtenant, allowed by the laws of the State or of the United States, are hereby claimed from the effective date of this location.

- 8) Tie: Corner No. 1 of this claim is located 19,500' South
4,200' East

from the NE corner of Section 10, Twp. 37N, Rge. 7W,
G&SR, BM.

Locator: PATHFINDER MINES CORPORATION

By:

Agent

Ed J. Handell

RECEIVED

JUN 12 1988

BLM. AZ STATE OFFICE

RECEIVED

LGH
LODE MINING CLAIMS
MOHAVE COUNTY, ARIZONA
SCALE: 1 inch = 2,000 feet

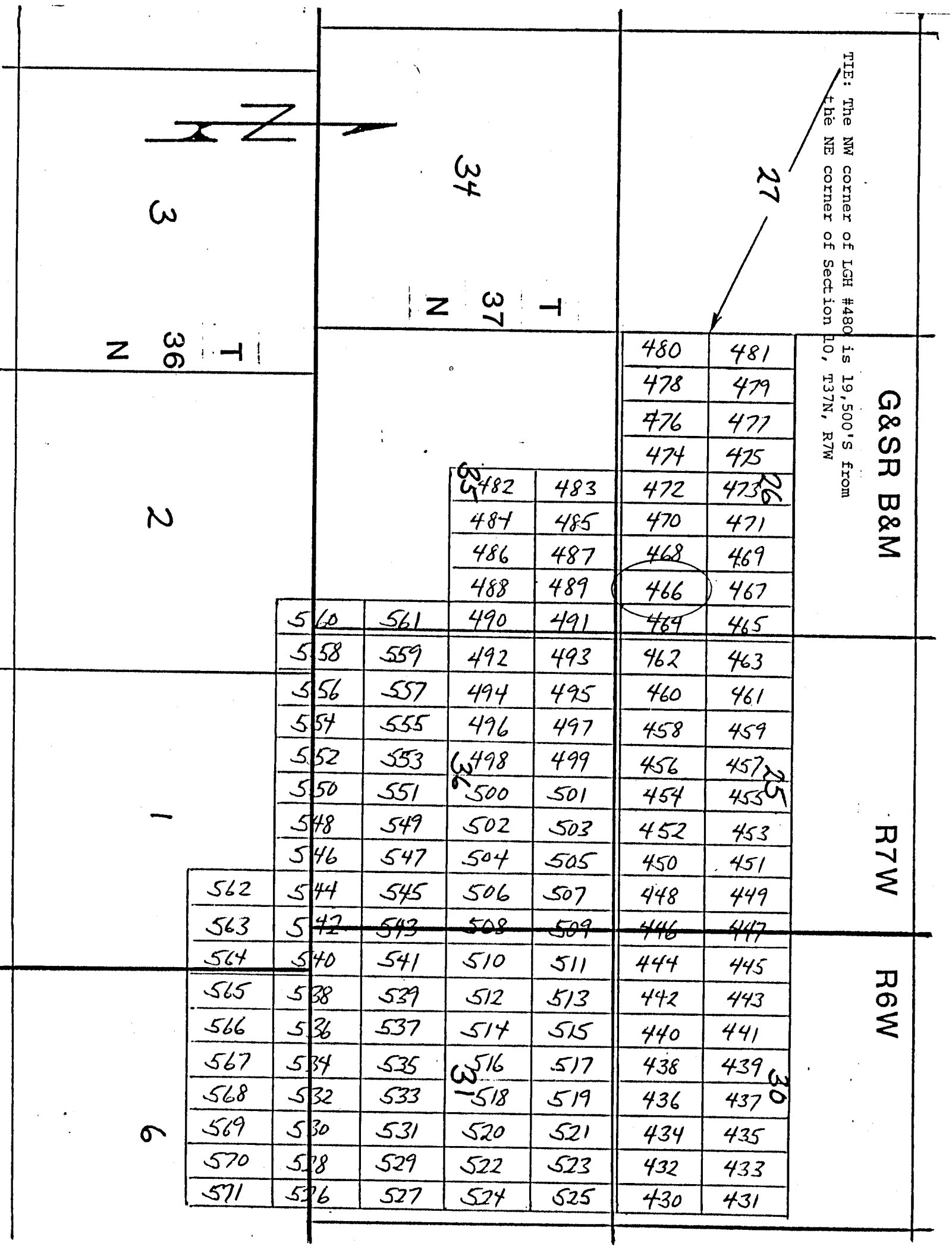

Side lines are 1,500 feet; end lines are 600 feet; bearings are North/South, East/West, parallel to the section lines.

Claim monuments are wooden stakes at least 1½" x 1½" x 4' above the ground.

NOTICE AND CERTIFICATE OF LOCATION - LODE MINING CLAIM

Notice is Hereby Given that:

A MC 255104

- 1) The name of this claim is LGH 467, a lode mining claim.
- 2) The name and post office address of the locator is:
 Pathfinder Mines Corporation 1250 W. Sunset Blvd., Suite A
 St. George, Utah 84770
- 3) The date of this location is the 25 day of March, 1986 on which date the notice of location was posted on the claim.
- 4) The locator does hereby locate and claim 1,500 linear feet vein or lode, together with 300 feet in width on each side of the center line of this claim.
- 5) The general course of the vein or lode is in a North and South direction. The location monument lies within the boundaries of this claim at Corner # 4 the SW corner, and lies on the South end of this claim, and is 1,500 feet from the opposite end of this claim.
- 6) The claim is situated in the NE 1/4 SE 1/4 quarter of Section 26, Twp. 37N, Rge. 7W, G & SR Base & Meridian, in the unknown Mining District, County of Mohave, State of Arizona.

The boundaries of this claim can be traced:

Beginning at the South end center monument, and running
 thence East 300 feet to SE corner monument No. 1;
 thence North 1,500 feet to NE corner monument No. 2;
 thence West 300 feet to North end center monument;
 thence West 300 feet to NW corner monument No. 3;
 thence South 1,500 feet to SW corner monument No. 4;
 thence East 300 feet to the point of beginning.

- 7) All dips, variations, spurs, angles, and all veins, ledges, or deposits within the lines of this claim, together with all water and timber and any other rights appurtenant, allowed by the laws of the State or of the United States, are hereby claimed from the effective date of this location.

- 8) Tie: Corner No. 4 of this claim is located 19,500' South
4,200' East

from the NE corner of Section 10, Twp. 37N, Rge. 7W,
 G&SR, BM.

Locator: PATHFINDER MINES CORPORATION

By: [Signature]
 Agent

RECEIVED

1986 JUN 12 PM 1:34

STATE OF ARIZONA

RECEIVED

LGH
LODE MINING CLAIMS
MOHAVE COUNTY, ARIZONA
SCALE: 1 inch = 2,000 feet

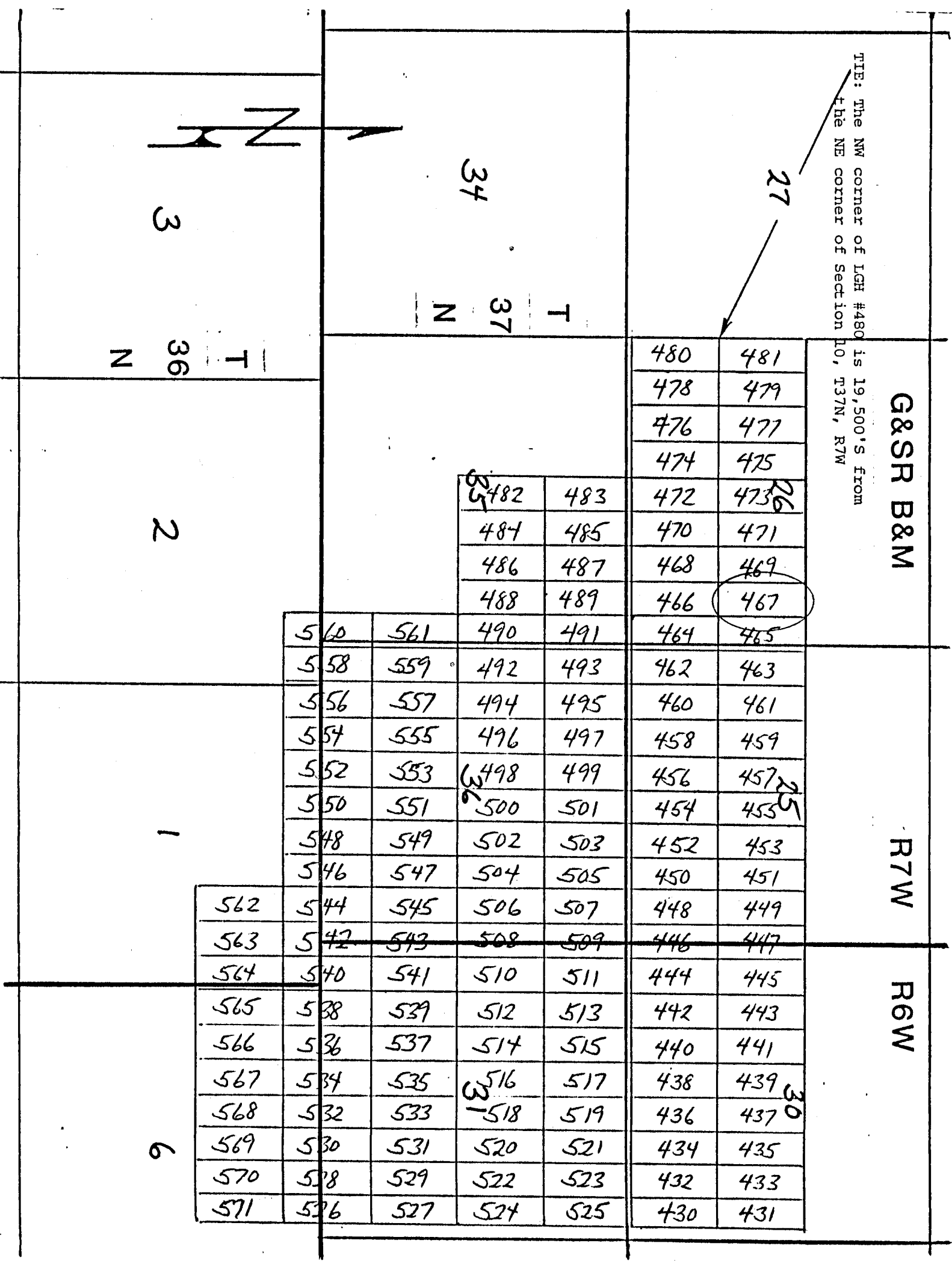

Side lines are 1,500 feet; end lines are 600 feet; bearings are North/South, East/West, parallel to the section lines.

Claim monuments are wooden stakes at least 1½" x 1½" x 4' above the ground.

NOTICE AND CERTIFICATE OF LOCATION - LODE MINING CLAIM

Notice is Hereby Given that:

- 1) The name of this claim is LGH 468, a lode mining claim.
- 2) The name and post office address of the locator is:
 Pathfinder Mines Corporation 1250 W. Sunset Blvd., Suite A
 St. George, Utah 84770
- 3) The date of this location is the 25 day of March, 1988, on which date the notice of location was posted on the claim.
- 4) The locator does hereby locate and claim 1,500 linear feet vein or lode, together with 300 feet in width on each side of the center line of this claim.
- 5) The general course of the vein or lode is in a South and North direction. The location monument lies within the boundaries of this claim at Corner # 1 the NW corner, and lies on the North end of this claim, and is 1,500 feet from the opposite end of this claim.
- 6) The claim is situated in the SE 1/4 quarter of Section 26, Twp. 37N, Rge. 7W, G & SR Base & Meridian, in the unknown Mining District, County of Mohave, State of Arizona.

The boundaries of this claim can be traced:

Beginning at the North end center monument, and running
 thence West 300 feet to NW corner monument No. 1;
 thence South 1,500 feet to SW corner monument No. 2;
 thence East 300 feet to South end center monument;
 thence East 300 feet to SE corner monument No. 3;
 thence North 1,500 feet to NE corner monument No. 4;
 thence West 300 feet to the point of beginning.

- 7) All dips, variations, spurs, angles, and all veins, ledges, or deposits within the lines of this claim, together with all water and timber and any other rights appurtenant, allowed by the laws of the State or of the United States, are hereby claimed from the effective date of this location.
- 8) Tie: Corner No. 1 of this claim is located 19,500' South
3,600' East

from the NE corner of Section 10, Twp. 37N, Rge. 7W,
 G&SR, BM.

Locator: PATHFINDER MINES CORPORATION

By:

Agent

RECEIVED
 S.L.M. AZ STATE OFFICE
 JUN 12 PM 4:34
 PHOENIX, ARIZONA

A MC 255105

LGH

LODE MINING CLAIMS
MOHAVE COUNTY, ARIZONA
SCALE: 1 inch = 2,000 feet

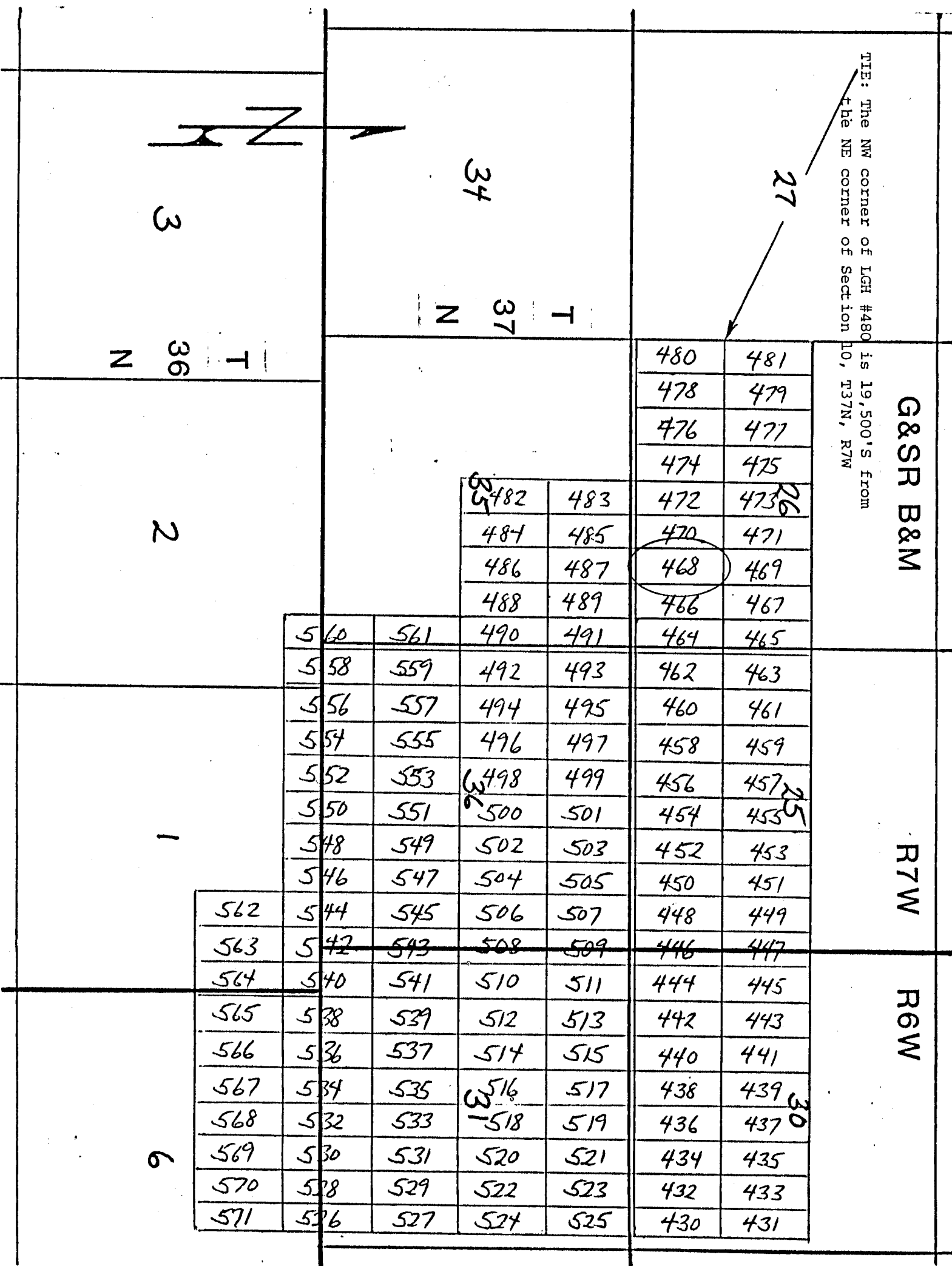

NOTICE AND CERTIFICATE OF LOCATION - LODE MINING CLAIM

A MC 255106

Notice is Hereby Given that:

- 1) The name of this claim is L.G.H 469, a lode mining claim.
- 2) The name and post office address of the locator is:
 Pathfinder Mines Corporation 1250 W. Sunset Blvd., Suite A
 St. George, Utah 84770
- 3) The date of this location is the 25 day of March, 1986 on which date the notice of location was posted on the claim.
- 4) The locator does hereby locate and claim 1,500 linear feet vein or lode, together with 300 feet in width on each side of the center line of this claim.
- 5) The general course of the vein or lode is in a North and South direction. The location monument lies within the boundaries of this claim at Corner # 4 the SW corner, and lies on the South end of this claim, and is 1,500 feet from the opposite end of this claim.
- 6) The claim is situated in the NE 1/4 SE 1/4 quarters of Section 26, Twp. 37N, Rge. 7W, G & SR Base & Meridian, in the unknown Mining District, County of Mohave, State of Arizona.

The boundaries of this claim can be traced:

Beginning at the South end center monument, and running
 thence East 300 feet to SE corner monument No. 1;
 thence North 1,500 feet to NE corner monument No. 2;
 thence West 300 feet to North end center monument;
 thence West 300 feet to NW corner monument No. 3;
 thence South 1,500 feet to SW corner monument No. 4;
 thence East 300 feet to the point of beginning.

- 7) All dips, variations, spurs, angles, and all veins, ledges, or deposits within the lines of this claim, together with all water and timber and any other rights appurtenant, allowed by the laws of the State or of the United States, are hereby claimed from the effective date of this location.

- 8) Tie: Corner No. 4 of this claim is located 19,500' South
3,600' East

from the NE corner of Section 10, Twp. 37N, Rge. 7W,
 G&SR, BM.

Locator: PATHFINDER MINES CORPORATION

By:

Agent

RECEIVED

MAY 12 1986

S.L.M. AZ STATE OFFICE

RECEIVED

LGH
LODE MINING CLAIMS
MOHAVE COUNTY, ARIZONA
SCALE: 1 inch = 2,000 feet

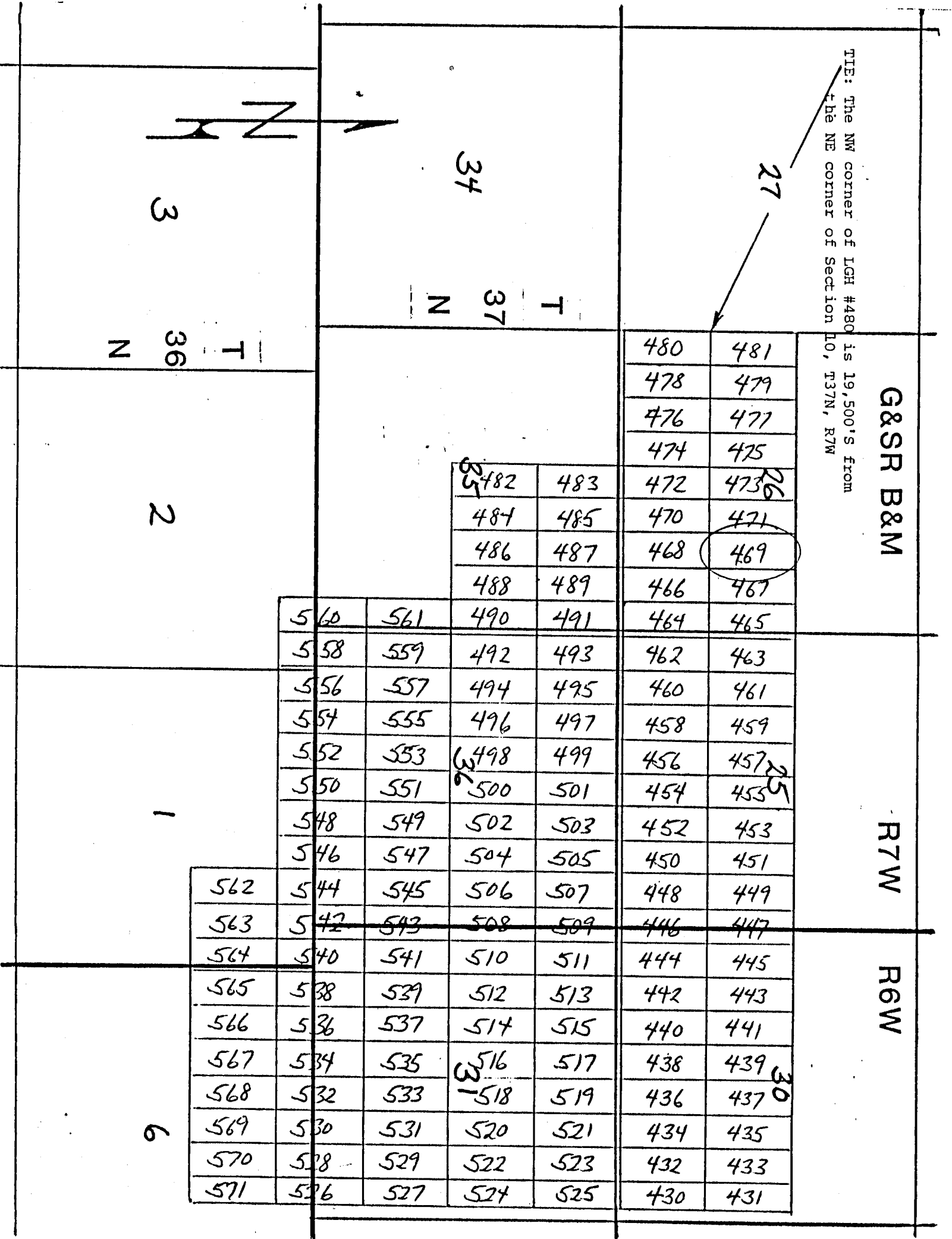

Side lines are 1,500 feet; end lines are 600 feet; bearings are North/South, East/West, parallel to the section lines.

Claim monuments are wooden stakes at least 1½" x 1½" x 4' above the ground.

NOTICE AND CERTIFICATE OF LOCATION - LODE MINING CLAIM

Notice is Hereby Given that:

- 1) The name of this claim is LGH 470, a lode mining claim.
- 2) The name and post office address of the locator is:
 Pathfinder Mines Corporation 1250 W. Sunset Blvd., Suite A
 St. George, Utah 84770
- 3) The date of this location is the 25 day of March, 1986, on which date the notice of location was posted on the claim.
- 4) The locator does hereby locate and claim 1,500 linear feet vein or lode, together with 300 feet in width on each side of the center line of this claim.
- 5) The general course of the vein or lode is in a South and North direction. The location monument lies within the boundaries of this claim at Corner # 1 the NW corner, and lies on the North end of this claim, and is 1,500 feet from the opposite end of this claim.
- 6) The claim is situated in the SE¹/₄ quarter of Section 26, Twp. 37N, Rge. 7W, G & SR Base & Meridian, in the unknown Mining District, County of Mohave, State of Arizona.

The boundaries of this claim can be traced:

Beginning at the North end center monument, and running
 thence West 300 feet to NW corner monument No. 1;
 thence South 1,500 feet to SW corner monument No. 2;
 thence East 300 feet to South end center monument;
 thence East 300 feet to SE corner monument No. 3;
 thence North 1,500 feet to NE corner monument No. 4;
 thence West 300 feet to the point of beginning.

- 7) All dips, variations, spurs, angles, and all veins, ledges, or deposits within the lines of this claim, together with all water and timber and any other rights appurtenant, allowed by the laws of the State or of the United States, are hereby claimed from the effective date of this location.
- 8) Tie: Corner No. 1 of this claim is located 19,500' South
3,000' East

from the NE corner of Section 10, Twp. 37N, Rge. 7W, G&SR, BM.

Locator: PATHFINDER MINES CORPORATION

By:

Agent

PHOENIX, ARIZONA

1986 JUN 12 PM 1:36

B.L.M. AZ STATE OFFICE

RECEIVED

A MC 255107

LGH
LODE MINING CLAIMS
MOHAVE COUNTY, ARIZONA
SCALE: 1 inch = 2,000 feet

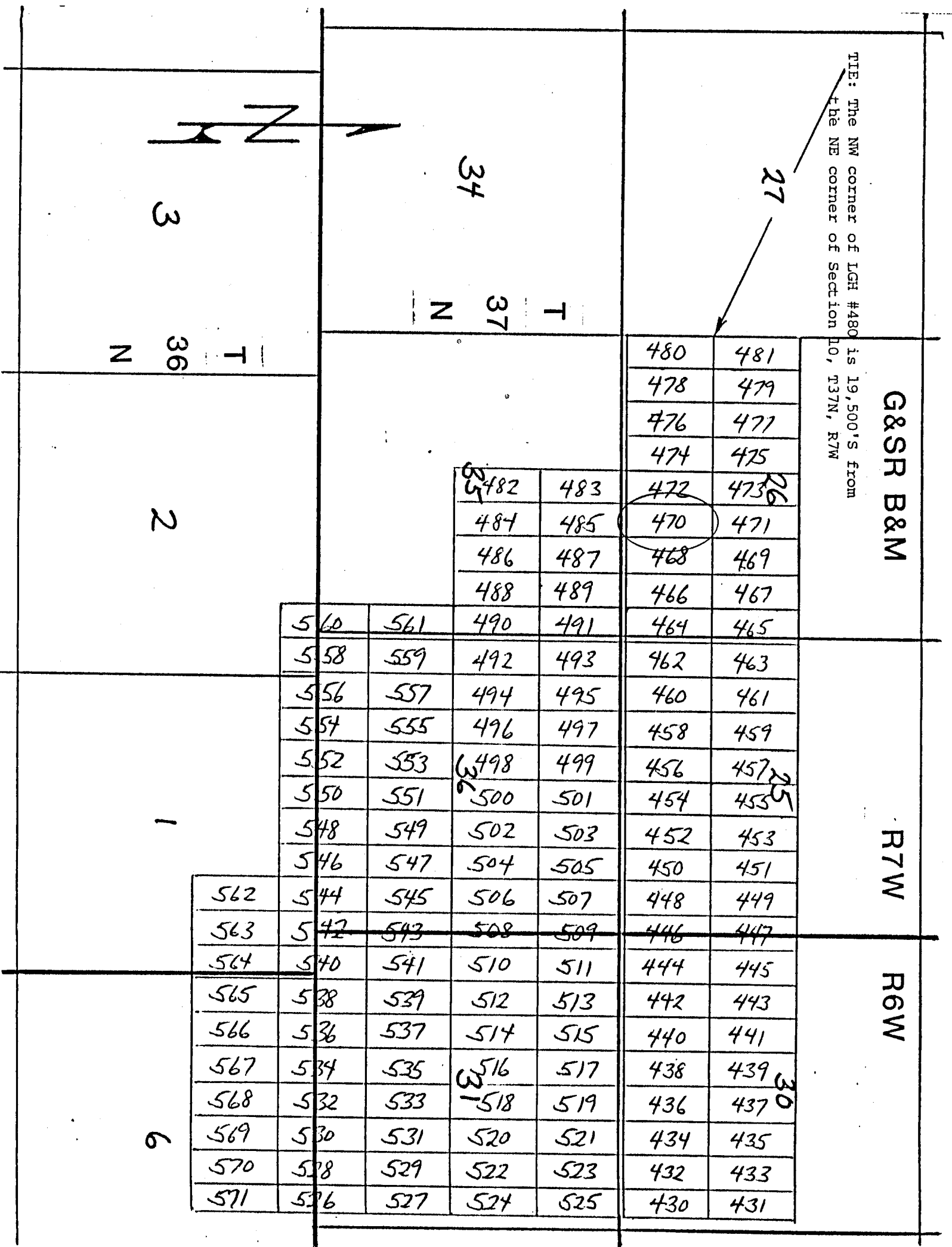

Side lines are 1,500 feet; end lines are 600 feet; bearings are North/South, East/West, parallel to the section lines.

Claim monuments are wooden stakes at least 1½" x 1½" x 4' above the ground.

NOTICE AND CERTIFICATE OF LOCATION - LODE MINING CLAIM

Notice is Hereby Given that:

A MC 255108

- 1) The name of this claim is LGH 471, a lode mining claim.
- 2) The name and post office address of the locator is:
 Pathfinder Mines Corporation 1250 W. Sunset Blvd., Suite A
 St. George, Utah 84770
- 3) The date of this location is the 25 day of March, 1986 on which date the notice of location was posted on the claim.
- 4) The locator does hereby locate and claim 1,500 linear feet vein or lode, together with 300 feet in width on each side of the center line of this claim.
- 5) The general course of the vein or lode is in a North and South direction. The location monument lies within the boundaries of this claim at Corner # 4 the SW corner, and lies on the South end of this claim, and is 1,500 feet from the opposite end of this claim.
- 6) The claim is situated in the NE 1/4 quarters of Section 26, Twp. 37N, Rge. 7W, G & SR Base & Meridian, in the unknown Mining District, County of Mohave, State of Arizona.

The boundaries of this claim can be traced:

Beginning at the South end center monument, and running
 thence East 300 feet to SE corner monument No. 1;
 thence North 1,500 feet to NE corner monument No. 2;
 thence West 300 feet to North end center monument;
 thence West 300 feet to NW corner monument No. 3;
 thence South 1,500 feet to SW corner monument No. 4;
 thence East 300 feet to the point of beginning.

- 7) All dips, variations, spurs, angles, and all veins, ledges, or deposits within the lines of this claim, together with all water and timber and any other rights appurtenant, allowed by the laws of the State or of the United States, are hereby claimed from the effective date of this location.

- 8) Tie: Corner No. 4 of this claim is located 19,500' South
3,000' East

from the NE corner of Section 10, Twp. 37N, Rge. 7W,
 G&SR, BM.

Locator: PATHFINDER MINES CORPORATION

By:

Agent

PHOENIX, ARIZONA

JUN 12 PM 1:34

U.S. M. & S. STATE OFFICE

RECEIVED

LGH
LODE MINING CLAIMS
MOHAVE COUNTY, ARIZONA
SCALE: 1 inch = 2,000 feet

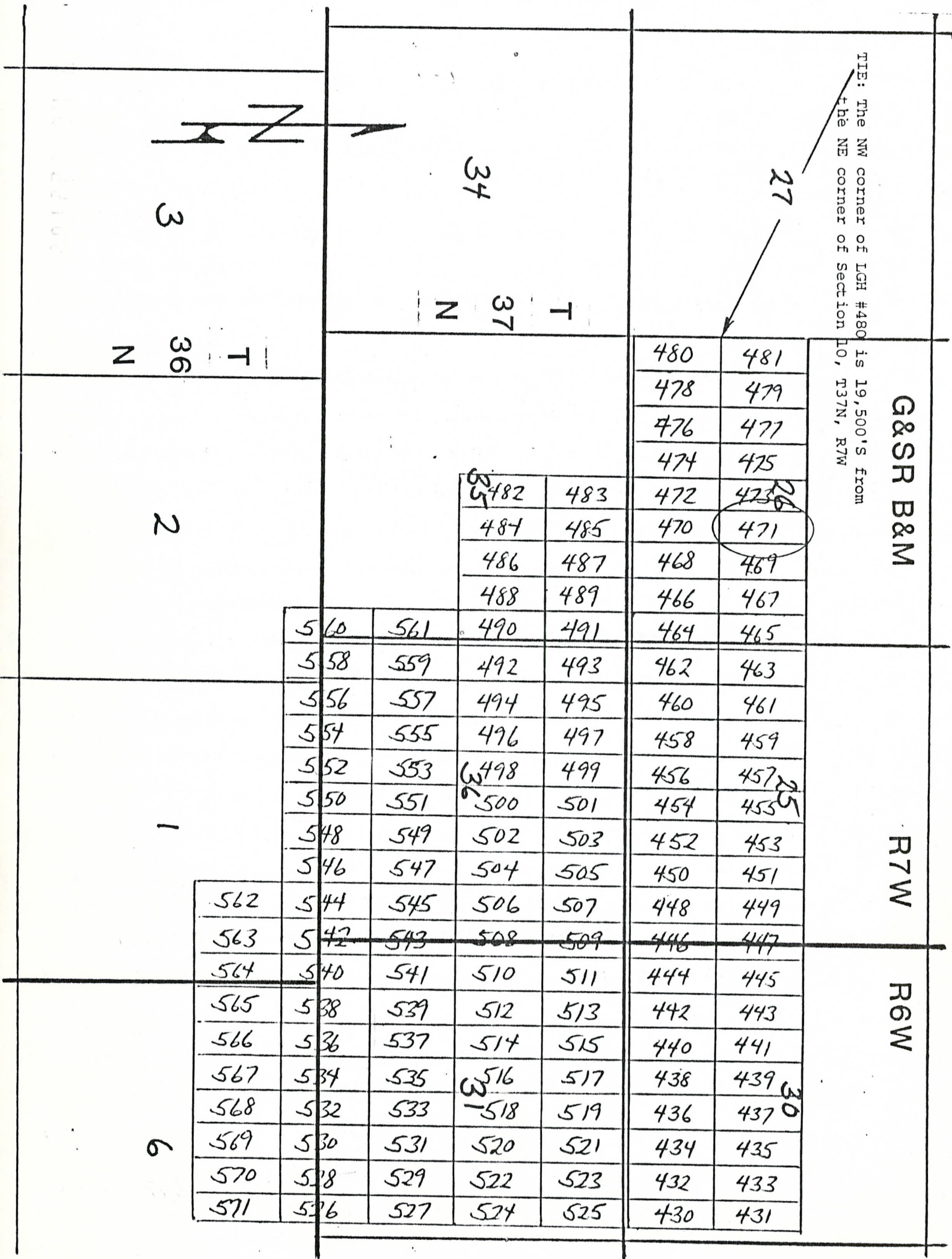

Side lines are 1,500 feet; end lines are 600 feet; bearings are North/South, East/West, parallel to the section lines.

Claim monuments are wooden stakes at least 1½" x 1½" x 4' above the ground.

NOTICE AND CERTIFICATE OF LOCATION - LODE MINING CLAIM

Notice is Hereby Given that:

- 1) The name of this claim is LGH 472, a lode mining claim.
- 2) The name and post office address of the locator is:
 Pathfinder Mines Corporation 1250 W. Sunset Blvd., Suite A
 St. George, Utah 84770
- 3) The date of this location is the 25 day of March, 1988, on which date the notice of location was posted on the claim.
- 4) The locator does hereby locate and claim 1,500 linear feet vein or lode, together with 300 feet in width on each side of the center line of this claim.
- 5) The general course of the vein or lode is in a South and North direction. The location monument lies within the boundaries of this claim at Corner # 1 the NW corner, and lies on the North end of this claim, and is 1,500 feet from the opposite end of this claim.
- 6) The claim is situated in the SW 1/4, SE 1/4 quarters of Section 26, Twp. 37N, Rge. 7W, G & SR Base & Meridian, in the unknown Mining District, County of Mohave, State of Arizona.

The boundaries of this claim can be traced:

Beginning at the North end center monument, and running
 thence West 300 feet to NW corner monument No. 1;
 thence South 1,500 feet to SW corner monument No. 2;
 thence East 300 feet to South end center monument;
 thence East 300 feet to SE corner monument No. 3;
 thence North 1,500 feet to NE corner monument No. 4;
 thence West 300 feet to the point of beginning.

- 7) All dips, variations, spurs, angles, and all veins, ledges, or deposits within the lines of this claim, together with all water and timber and any other rights appurtenant, allowed by the laws of the State or of the United States, are hereby claimed from the effective date of this location.
- 8) Tie: Corner No. 1 of this claim is located 19,500' South
2,400' East

from the NE corner of Section 10, Twp. 37N, Rge. 7W,
 G&SR, BM.

Locator: PATHFINDER MINES CORPORATION

By:

Agent

PHOENIX, ARIZONA

1988 JUN 12 PM 1:34

B.L.M. AZ STATE OFFICE

RECEIVED

A MC 255109

LODE MINING CLAIMS
MOHAVE COUNTY, ARIZONA
SCALE: 1 inch = 2,000 feet

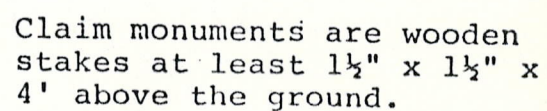

NOTICE AND CERTIFICATE OF LOCATION - LODE MINING CLAIM

Notice is Hereby Given that:

- 1) The name of this claim is LGH 473, a lode mining claim.
- 2) The name and post office address of the locator is:
 Pathfinder Mines Corporation 1250 W. Sunset Blvd., Suite A
 St. George, Utah 84770
- 3) The date of this location is the 25 day of March, 1986 on which date the notice of location was posted on the claim.
- 4) The locator does hereby locate and claim 1,500 linear feet vein or lode, together with 300 feet in width on each side of the center line of this claim.
- 5) The general course of the vein or lode is in a North and South direction. The location monument lies within the boundaries of this claim at Corner # 4 the SW corner, and lies on the South end of this claim, and is 1,500 feet from the opposite end of this claim.
- 6) The claim is situated in the ^{NW 1/4, NE 1/4} (all) SW 1/4, SE 1/4 quarters of Section 26, Twp. 37N, Rge. 7W, G & SR Base & Meridian, in the unknown Mining District, County of Mohave, State of Arizona.

The boundaries of this claim can be traced:

Beginning at the South end center monument, and running
 thence East 300 feet to SE corner monument No. 1;
 thence North 1,500 feet to NE corner monument No. 2;
 thence West 300 feet to North end center monument;
 thence West 300 feet to NW corner monument No. 3;
 thence South 1,500 feet to SW corner monument No. 4;
 thence East 300 feet to the point of beginning.

- 7) All dips, variations, spurs, angles, and all veins, ledges, or deposits within the lines of this claim, together with all water and timber and any other rights appurtenant, allowed by the laws of the State or of the United States, are hereby claimed from the effective date of this location.

- 8) Tie: Corner No. 4 of this claim is located 19,500' South
2,400' East

from the NE corner of Section 10, Twp. 37N, Rge. 7W,
 G&SR, BM.

Locator: PATHFINDER MINES CORPORATION

By:

Agent

PHOENIX, ARIZONA

1986 JUN 12 PM 1:35

B.L.M. AZ STATE OFFICE

RECEIVED

A MC 255110

LODE MINING CLAIMS
MOHAVE COUNTY, ARIZONA
SCALE: 1 inch = 2,000 feet

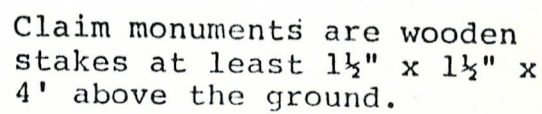

NOTICE AND CERTIFICATE OF LOCATION - LODE MINING CLAIM

Notice is Hereby Given that:

A MC 255111

- 1) The name of this claim is LGH 474, a lode mining claim.
- 2) The name and post office address of the locator is:
 Pathfinder Mines Corporation 1250 W. Sunset Blvd., Suite A
 St. George, Utah 84770
- 3) The date of this location is the 25 day of March, 1988, on which date the notice of location was posted on the claim.
- 4) The locator does hereby locate and claim 1,500 linear feet vein or lode, together with 300 feet in width on each side of the center line of this claim.
- 5) The general course of the vein or lode is in a South and North direction. The location monument lies within the boundaries of this claim at Corner # 1 the NW corner, and lies on the North end of this claim, and is 1,500 feet from the opposite end of this claim.
- 6) The claim is situated in the SW¹⁴ quarter of Section 26, Twp. 37N, Rge. 7W, G & SR Base & Meridian, in the unknown Mining District, County of Mohave, State of Arizona.

The boundaries of this claim can be traced:

Beginning at the North end center monument, and running
 thence West 300 feet to NW corner monument No. 1;
 thence South 1,500 feet to SW corner monument No. 2;
 thence East 300 feet to South end center monument;
 thence East 300 feet to SE corner monument No. 3;
 thence North 1,500 feet to NE corner monument No. 4;
 thence West 300 feet to the point of beginning.

- 7) All dips, variations, spurs, angles, and all veins, ledges, or deposits within the lines of this claim, together with all water and timber and any other rights appurtenant, allowed by the laws of the State or of the United States, are hereby claimed from the effective date of this location.
- 8) Tie: Corner No. 1 of this claim is located 19,500' South
1,800' East

from the NE corner of Section 10, Twp. 37N, Rge. 7W,
 G&SR, BM.

Locator: PATHFINDER MINES CORPORATION

By:

Agent

RECEIVED
 B.L.M. AZ STATE OFFICE
 JUN 12 PM 1:35
 PHOENIX, ARIZONA

LODE MINING CLAIMS
MOHAVE COUNTY, ARIZONA
SCALE: 1 inch = 2,000 feet

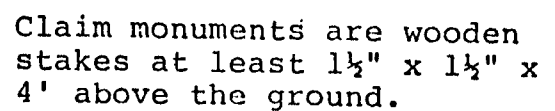

NOTICE AND CERTIFICATE OF LOCATION - LODE MINING CLAIM

Notice is Hereby Given that:

A MC 255112

- 1) The name of this claim is LGH 475, a lode mining claim.
- 2) The name and post office address of the locator is:
 Pathfinder Mines Corporation 1250 W. Sunset Blvd., Suite A
 St. George, Utah 84770
- 3) The date of this location is the 25 day of March, 1986 on which date the notice of location was posted on the claim.
- 4) The locator does hereby locate and claim 1,500 linear feet vein or lode, together with 300 feet in width on each side of the center line of this claim.
- 5) The general course of the vein or lode is in a North and South direction. The location monument lies within the boundaries of this claim at Corner # 4 the SW corner, and lies on the South end of this claim, and is 1,500 feet from the opposite end of this claim.
- 6) The claim is situated in the NW 1/4 quarters of Section 26, Twp. 37N, Rge. 7W, G & SR Base & Meridian, in the unknown Mining District, County of Mohave, State of Arizona.

The boundaries of this claim can be traced:

Beginning at the South end center monument, and running
 thence East 300 feet to SE corner monument No. 1;
 thence North 1,500 feet to NE corner monument No. 2;
 thence West 300 feet to North end center monument;
 thence West 300 feet to NW corner monument No. 3;
 thence South 1,500 feet to SW corner monument No. 4;
 thence East 300 feet to the point of beginning.

- 7) All dips, variations, spurs, angles, and all veins, ledges, or deposits within the lines of this claim, together with all water and timber and any other rights appurtenant, allowed by the laws of the State or of the United States, are hereby claimed from the effective date of this location.

- 8) Tie: Corner No. 4 of this claim is located 19,500' South
1,800' East

from the NE corner of Section 10, Twp. 37N, Rge. 7W,
 G&SR, BM.

Locator: PATHFINDER MINES CORPORATION

By:

Agent

PHOENIX, ARIZONA

1000 JUN 12 PM 4:35

B.L.M. AZ STATE OFFICE

RECEIVED

LODE MINING CLAIMS
MOHAVE COUNTY, ARIZONA
SCALE: 1 inch = 2,000 feet

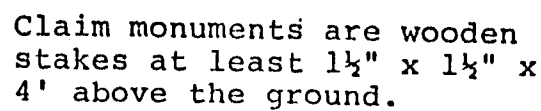

NOTICE AND CERTIFICATE OF LOCATION - LODE MINING CLAIM

Notice is Hereby Given that:

- 1) The name of this claim is LGH 476, a lode mining claim.
- 2) The name and post office address of the locator is:
 Pathfinder Mines Corporation 1250 W. Sunset Blvd., Suite A
 St. George, Utah 84770
- 3) The date of this location is the 25 day of March, 1988, on which date the notice of location was posted on the claim.
- 4) The locator does hereby locate and claim 1,500 linear feet vein or lode, together with 300 feet in width on each side of the center line of this claim.
- 5) The general course of the vein or lode is in a South and North direction. The location monument lies within the boundaries of this claim at Corner # 1 the NW corner, and lies on the North end of this claim, and is 1,500 feet from the opposite end of this claim.
- 6) The claim is situated in the SW 1/4 quarter of Section 26, Twp. 37N, Rge. 7W, G & SR Base & Meridian, in the unknown Mining District, County of Mohave, State of Arizona.

The boundaries of this claim can be traced:

Beginning at the North end center monument, and running

thence West 300 feet to NW corner monument No. 1;

thence South 1,500 feet to SW corner monument No. 2;

thence East 300 feet to South end center monument;

thence East 300 feet to SE corner monument No. 3;

thence North 1,500 feet to NE corner monument No. 4;

thence West 300 feet to the point of beginning.

- 7) All dips, variations, spurs, angles, and all veins, ledges, or deposits within the lines of this claim, together with all water and timber and any other rights appurtenant, allowed by the laws of the State or of the United States, are hereby claimed from the effective date of this location.

- 8) Tie: Corner No. 1 of this claim is located 19,500' South
1,200' East

from the NE corner of Section 10, Twp. 37N, Rge. 7W, G&SR, BM.

Locator: PATHFINDER MINES CORPORATION

By:

Agent

PHOENIX, ARIZONA

1988 JUN 12 PM 1:35

RECEIVED
 B.L.M. AZ STATE OFFICE

A MC 255113

LGH

LODE MINING CLAIMS
MOHAVE COUNTY, ARIZONA
SCALE: 1 inch = 2,000 feet

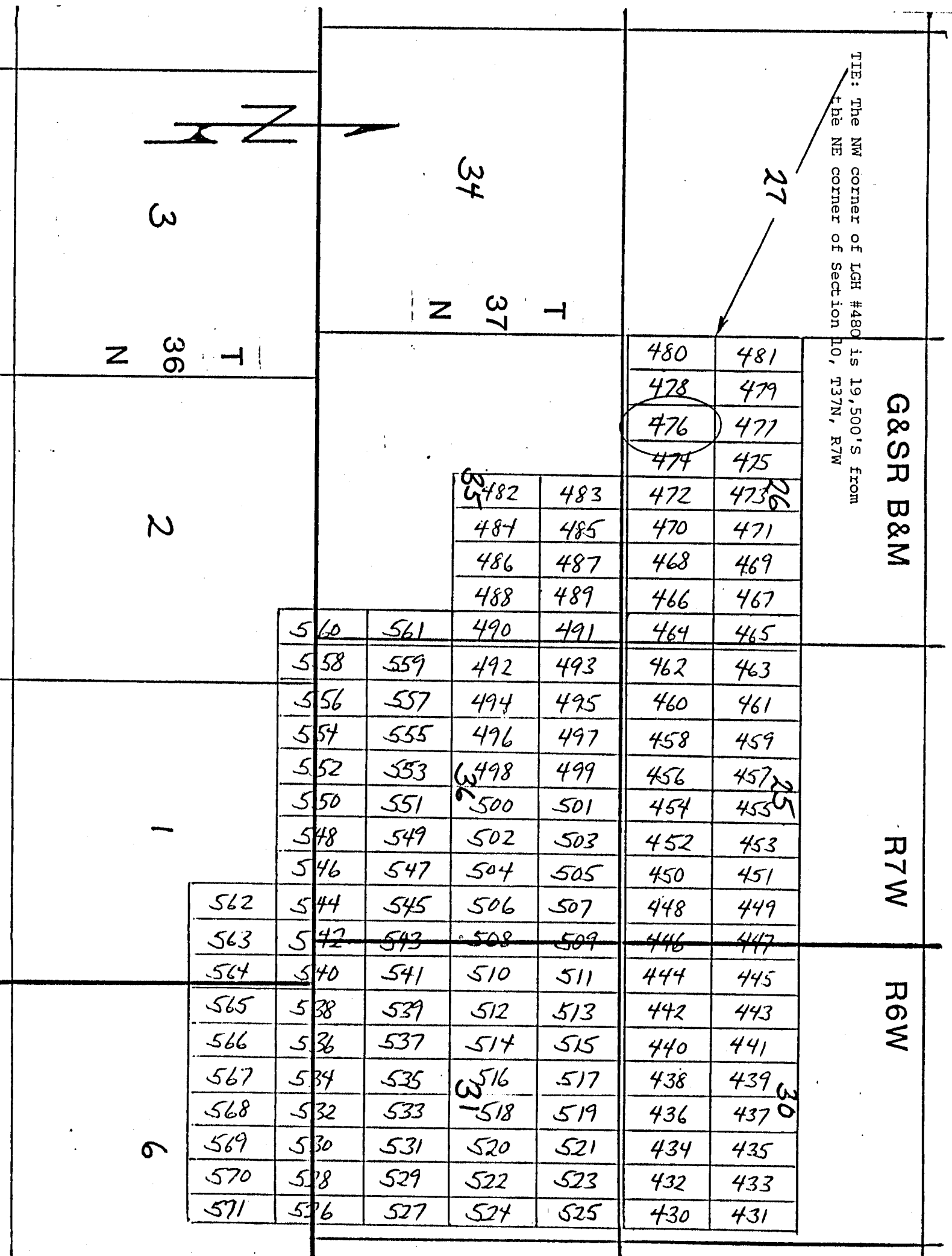

Side lines are 1,500 feet; end lines are 600 feet; bearings are North/South, East/West, parallel to the section lines.

Claim monuments are wooden stakes at least 1½" x 1½" x 4' above the ground.

NOTICE AND CERTIFICATE OF LOCATION - LODE MINING CLAIM

Notice is Hereby Given that:

A MC 255114

- 1) The name of this claim is LG, H 477, a lode mining claim.
- 2) The name and post office address of the locator is:
 Pathfinder Mines Corporation 1250 W. Sunset Blvd., Suite A
 St. George, Utah 84770
- 3) The date of this location is the 25 day of March, 1986 on which date the notice of location was posted on the claim.
- 4) The locator does hereby locate and claim 1,500 linear feet vein or lode, together with 300 feet in width on each side of the center line of this claim.
- 5) The general course of the vein or lode is in a North and South direction. The location monument lies within the boundaries of this claim at Corner # 4 the SW corner, and lies on the South end of this claim, and is 1,500 feet from the opposite end of this claim.
- 6) The claim is situated in the NW 1/4 quarters of Section 26, Twp. 37N, Rge. 7W, G & SR Base & Meridian, in the unknown Mining District, County of Mohave, State of Arizona.

The boundaries of this claim can be traced:

Beginning at the South end center monument, and running
 thence East 300 feet to SE corner monument No. 1;
 thence North 1,500 feet to NE corner monument No. 2;
 thence West 300 feet to North end center monument;
 thence West 300 feet to NW corner monument No. 3;
 thence South 1,500 feet to SW corner monument No. 4;
 thence East 300 feet to the point of beginning.

- 7) All dips, variations, spurs, angles, and all veins, ledges, or deposits within the lines of this claim, together with all water and timber and any other rights appurtenant, allowed by the laws of the State or of the United States, are hereby claimed from the effective date of this location.

- 8) Tie: Corner No. 4 of this claim is located 19,500' South
12.00' East

from the NE corner of Section 10, Twp. 37N, Rge. 7W,
 G&SR, BM.

Locator: PATHFINDER MINES CORPORATION

By: Ed H. Handall
 Agent

PHOENIX, ARIZONA

1986 JUN 12 PM 1:35

RECEIVED
 BLM. AZ STATE OFFICE

LGH

LODE MINING CLAIMS
MOHAVE COUNTY, ARIZONA
SCALE: 1 inch = 2,000 feet

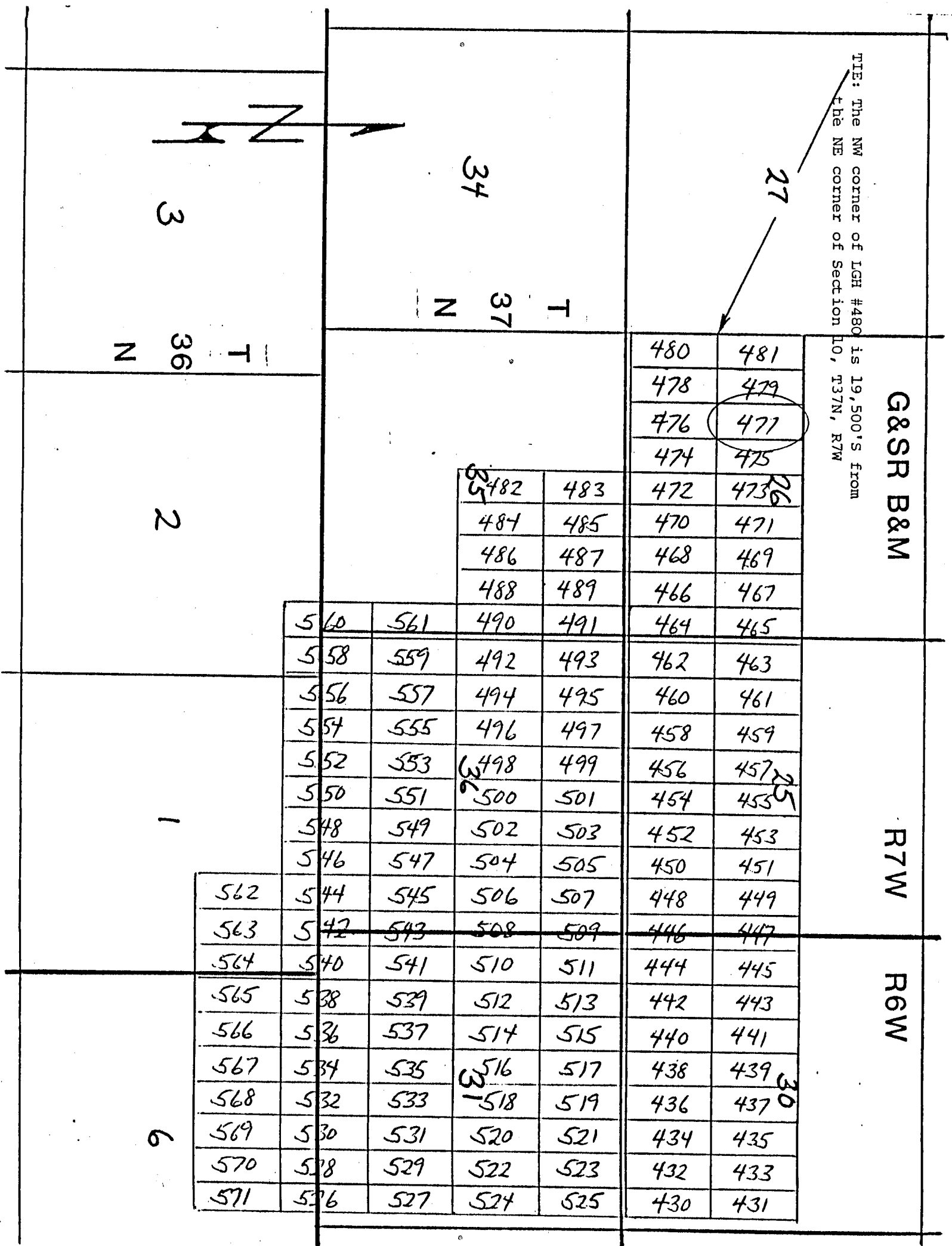

Side lines are 1,500 feet; end lines are 600 feet; bearings are North/South, East/West, parallel to the section lines.

Claim monuments are wooden stakes at least 1½" x 1½" x 4' above the ground.

NOTICE AND CERTIFICATE OF LOCATION - LODE MINING CLAIM

Notice is Hereby Given that:

- 1) The name of this claim is LGH 478, a lode mining claim.
- 2) The name and post office address of the locator is:
 Pathfinder Mines Corporation 1250 W. Sunset Blvd., Suite A
 St. George, Utah 84770
- 3) The date of this location is the 25 day of March, 1988, on which date the notice of location was posted on the claim.
- 4) The locator does hereby locate and claim 1,500 linear feet vein or lode, together with 300 feet in width on each side of the center line of this claim.
- 5) The general course of the vein or lode is in a South and North direction. The location monument lies within the boundaries of this claim at Corner # 1 the NW corner, and lies on the North end of this claim, and is 1,500 feet from the opposite end of this claim.
- 6) The claim is situated in the SW 1/4 quarter of Section 26, Twp. 37N, Rge. 7W, G & SR Base & Meridian, in the unknown Mining District, County of Mohave, State of Arizona.

The boundaries of this claim can be traced:

Beginning at the North end center monument, and running

thence West 300 feet to NW corner monument No. 1;

thence South 1,500 feet to SW corner monument No. 2;

thence East 300 feet to South end center monument;

thence East 300 feet to SE corner monument No. 3;

thence North 1,500 feet to NE corner monument No. 4;

thence West 300 feet to the point of beginning.

- 7) All dips, variations, spurs, angles, and all veins, ledges, or deposits within the lines of this claim, together with all water and timber and any other rights appurtenant, allowed by the laws of the State or of the United States, are hereby claimed from the effective date of this location.
- 8) Tie: Corner No. 1 of this claim is located 19,500' SOUTH
600' East

from the NE corner of Section 10, Twp. 37N, Rge. 7W,
 G&SR, BM.

Locator: PATHFINDER MINES CORPORATION

By:

Agent

PHOENIX, ARIZONA

1988 JUN 12 PM 1:35

BLM AZ STATE OFFICE

RECEIVED

A MC 255115

LGH
LODE MINING CLAIMS
MOHAVE COUNTY, ARIZONA
SCALE: 1 inch = 2,000 feet

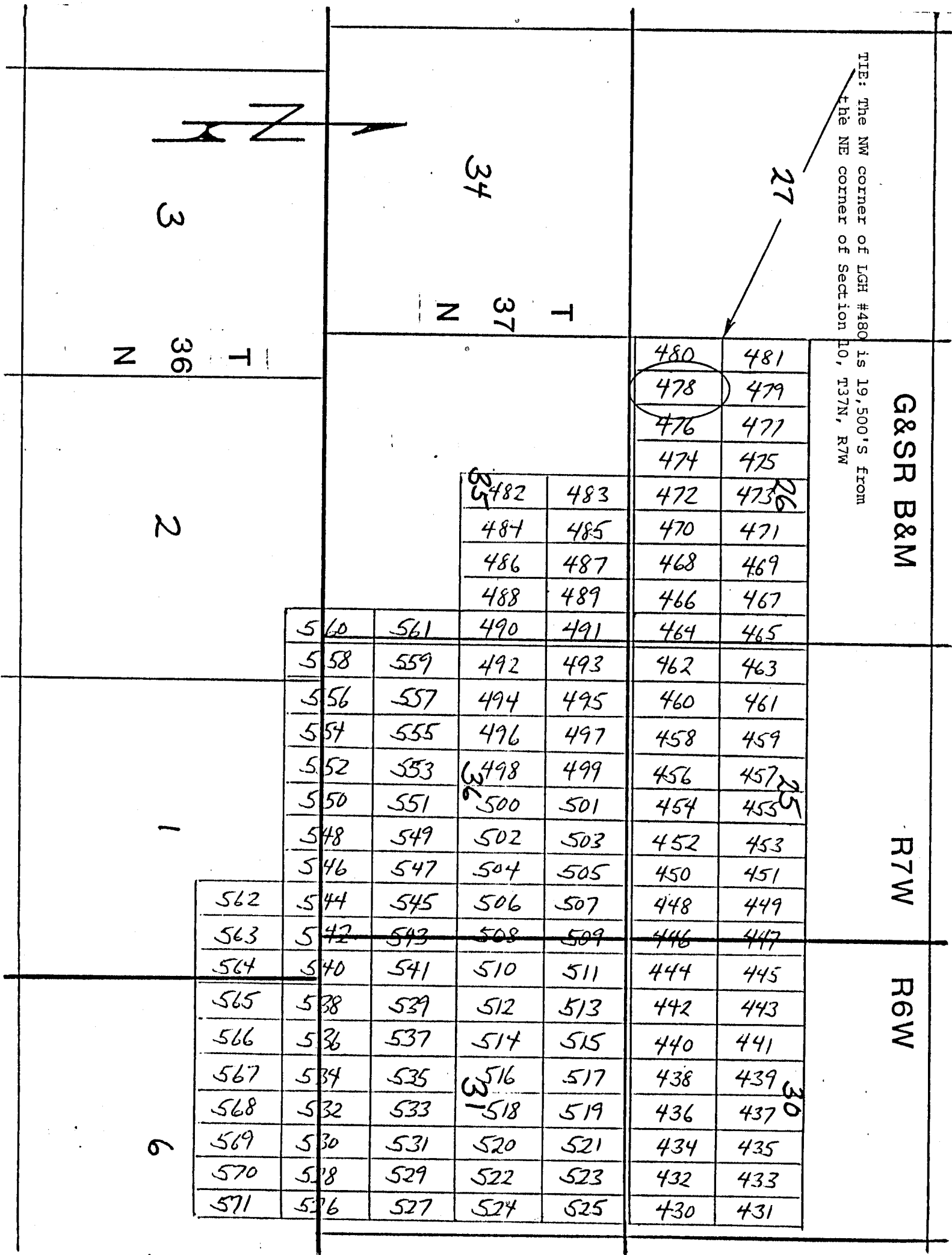

Side lines are 1,500 feet; end lines are 600 feet; bearings are North/South, East/West, parallel to the section lines.

Claim monuments are wooden stakes at least 1½" x 1½" x 4' above the ground.

NOTICE AND CERTIFICATE OF LOCATION - LODE MINING CLAIM

Notice is Hereby Given that:

A MC 255116

- 1) The name of this claim is LGH 479, a lode mining claim.
- 2) The name and post office address of the locator is:
 Pathfinder Mines Corporation 1250 W. Sunset Blvd., Suite A
 St. George, Utah 84770
- 3) The date of this location is the 25 day of March, 1986 on which date the notice of location was posted on the claim.
- 4) The locator does hereby locate and claim 1,500 linear feet vein or lode, together with 300 feet in width on each side of the center line of this claim.
- 5) The general course of the vein or lode is in a North and South direction. The location monument lies within the boundaries of this claim at Corner # 4 the SW corner, and lies on the South end of this claim, and is 1,500 feet from the opposite end of this claim.
- 6) The claim is situated in the NW 1/4 quarters of Section 26, Twp. 37N, Rge. 7W, G & SR Base & Meridian, in the unknown Mining District, County of Mohave, State of Arizona.

The boundaries of this claim can be traced:

Beginning at the South end center monument, and running
 thence East 300 feet to SE corner monument No. 1;
 thence North 1,500 feet to NE corner monument No. 2;
 thence West 300 feet to North end center monument;
 thence West 300 feet to NW corner monument No. 3;
 thence South 1,500 feet to SW corner monument No. 4;
 thence East 300 feet to the point of beginning.

- 7) All dips, variations, spurs, angles, and all veins, ledges, or deposits within the lines of this claim, together with all water and timber and any other rights appurtenant, allowed by the laws of the State or of the United States, are hereby claimed from the effective date of this location.

- 8) Tie: Corner No. 4 of this claim is located 19,500' South
600' East

from the NE corner of Section 10, Twp. 37N, Rge. 7W,
 G&SR, BM.

Locator: PATHFINDER MINES CORPORATION

By:

Agent

PHOENIX, ARIZONA

JUN 12 PM 1:35

BLM AZ STATE OFFICE

RECEIVED

LGH

LODE MINING CLAIMS
MOHAVE COUNTY, ARIZONA
SCALE: 1 inch = 2,000 feet

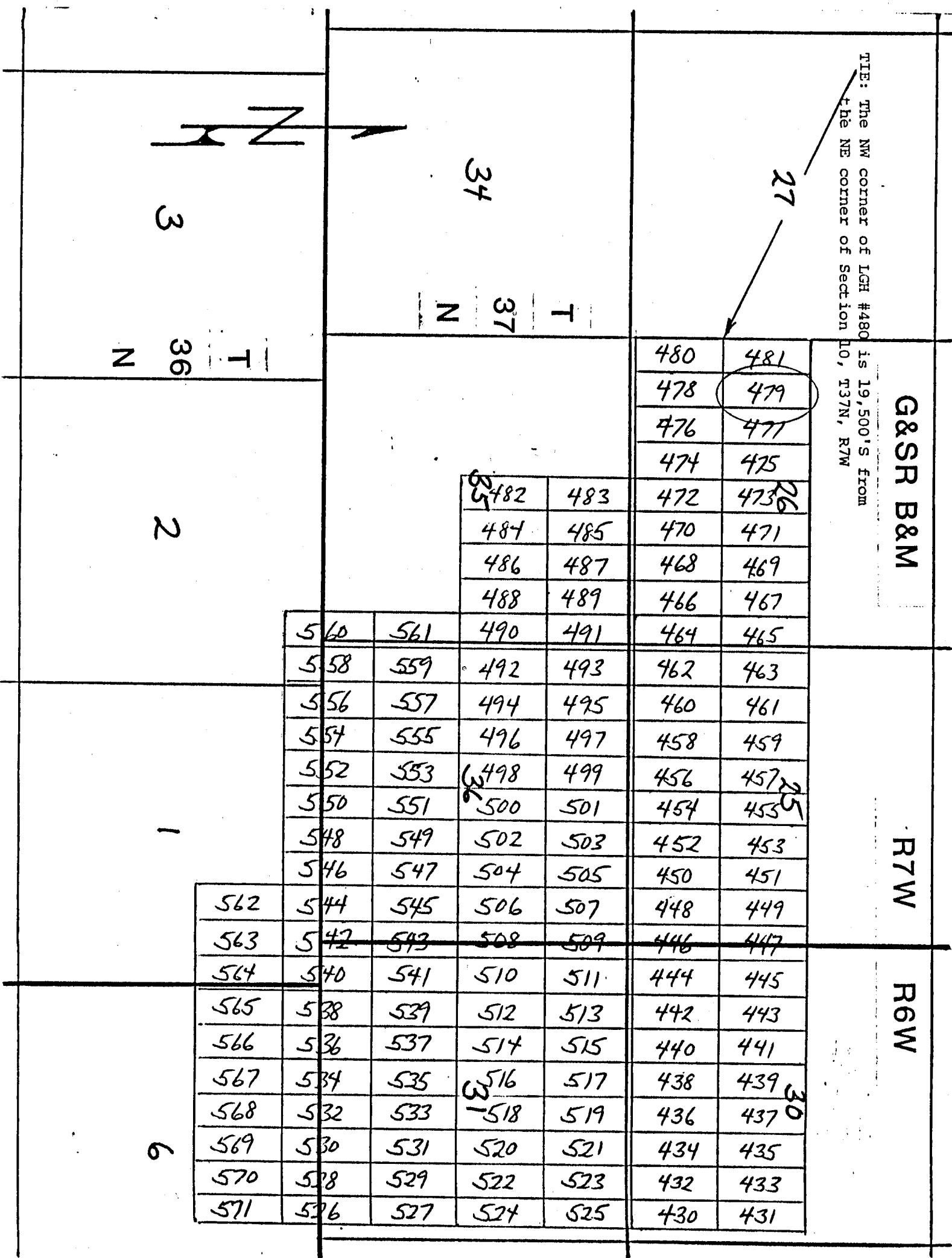

Side lines are 1,500 feet; end lines are 600 feet; bearings are North/South, East/West, parallel to the section lines.

Claim monuments are wooden stakes at least 1½" x 1½" x 4' above the ground.

Notice is Hereby Given that:

- 1) The name of this claim is LGH 480, a lode mining claim.
- 2) The name and post office address of the locator is:
Pathfinder Mines Corporation 1250 W. Sunset Blvd., Suite A
St. George, Utah 84770
- 3) The date of this location is the 25 day of March, 1988, on which date the notice of location was posted on the claim.
- 4) The locator does hereby locate and claim 1,500 linear feet vein or lode, together with 300 feet in width on each side of the center line of this claim.
- 5) The general course of the vein or lode is in a South and North direction. The location monument lies within the boundaries of this claim at Corner # 1 the NW corner, and lies on the North end of this claim, and is 1,500 feet from the opposite end of this claim.
- 6) The claim is situated in the SW 1/4 quarter of Section 26, Twp. 37N, Rge. 7W, G & SR Base & Meridian, in the unknown Mining District, County of Mohave, State of Arizona.

The boundaries of this claim can be traced:

Beginning at the North end center monument, and running

thence West 300 feet to NW corner monument No. 1;

thence South 1,500 feet to SW corner monument No. 2;

thence East 300 feet to South end center monument;

thence East 300 feet to SE corner monument No. 3;

thence North 1,500 feet to NE corner monument No. 4;

thence West 300 feet to the point of beginning.

- 7) All dips, variations, spurs, angles, and all veins, ledges, or deposits within the lines of this claim, together with all water and timber and any other rights appurtenant, allowed by the laws of the State or of the United States, are hereby claimed from the effective date of this location.
- 8) Tie: Corner No. 1 of this claim is located 19,500' South
0' East

from the NE corner of Section 10, Twp. 37N, Rge. 7W.

Locator: PATHFINDER MINES CORPORATION

By:

Agent

RECEIVED
S.T.M. AZ STATE OFFICE
1968 JUN 12 PM 1:35
PHOENIX, ARIZONA

LGH

LODE MINING CLAIMS
MOHAVE COUNTY, ARIZONA
SCALE: 1 inch = 2,000 feet

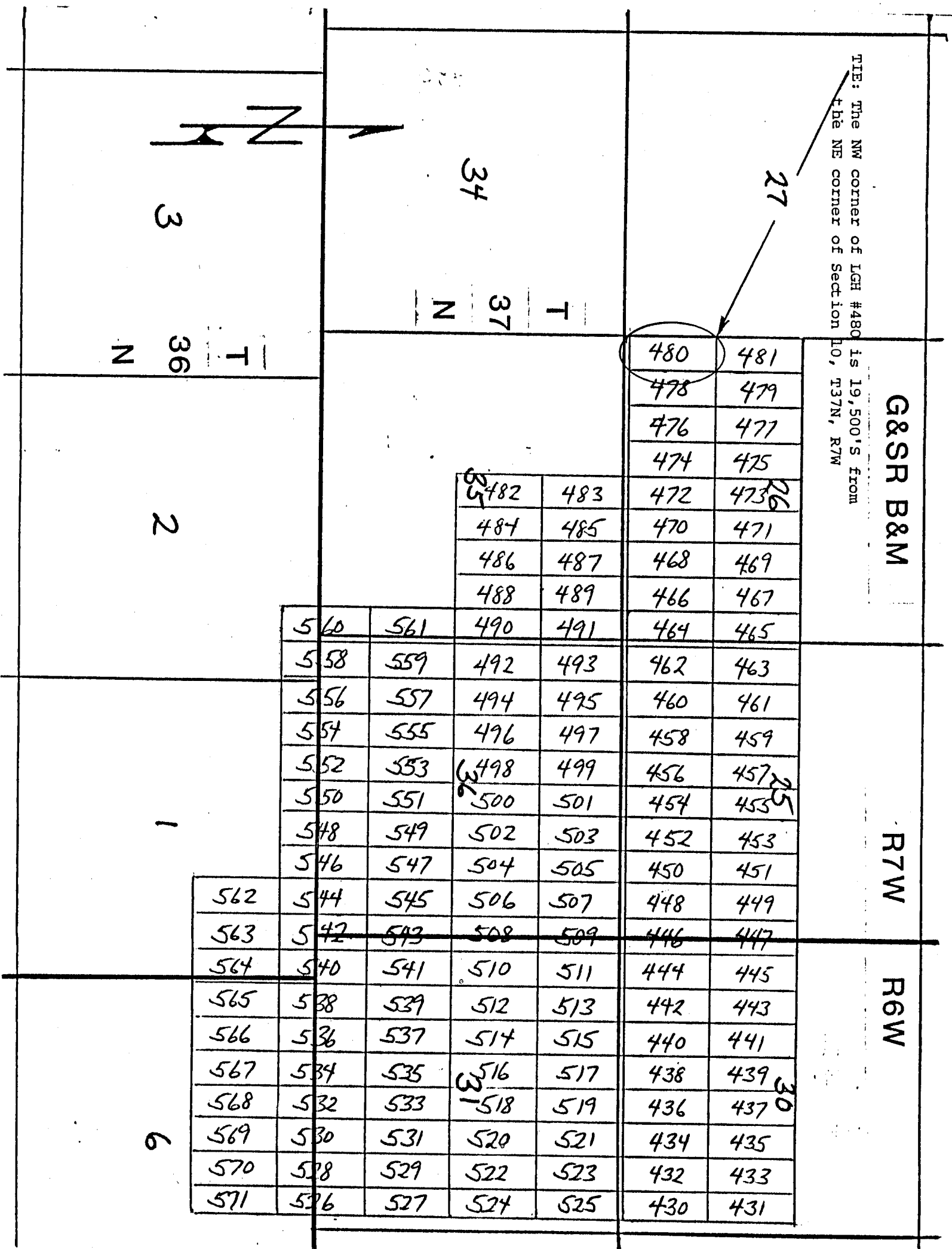

Side lines are 1,500 feet; end lines are 600 feet; bearings are North/South, East/West, parallel to the section lines.

Claim monuments are wooden stakes at least 1½" x 1½" x 4' above the ground.

NOTICE AND CERTIFICATE OF LOCATION - LODE MINING CLAIM

Notice is Hereby Given that:

A MC 255118

- 1) The name of this claim is LGH 481, a lode mining claim.
- 2) The name and post office address of the locator is:
 Pathfinder Mines Corporation 1250 W. Sunset Blvd., Suite A
 St. George, Utah 84770
- 3) The date of this location is the 25 day of March, 1986 on which date the notice of location was posted on the claim.
- 4) The locator does hereby locate and claim 1,500 linear feet vein or lode, together with 300 feet in width on each side of the center line of this claim.
- 5) The general course of the vein or lode is in a North and South direction. The location monument lies within the boundaries of this claim at Corner # 4 the SW corner, and lies on the South end of this claim, and is 1,500 feet from the opposite end of this claim.
- 6) The claim is situated in the NW 1/4 quarters of Section 26, Twp. 37N, Rge. 7W, G & SR Base & Meridian, in the unknown Mining District, County of Mohave, State of Arizona.

The boundaries of this claim can be traced:

Beginning at the South end center monument, and running
 thence East 300 feet to SE corner monument No. 1;
 thence North 1,500 feet to NE corner monument No. 2;
 thence West 300 feet to North end center monument;
 thence West 300 feet to NW corner monument No. 3;
 thence South 1,500 feet to SW corner monument No. 4;
 thence East 300 feet to the point of beginning.

- 7) All dips, variations, spurs, angles, and all veins, ledges, or deposits within the lines of this claim, together with all water and timber and any other rights appurtenant, allowed by the laws of the State or of the United States, are hereby claimed from the effective date of this location.

- 8) Tie: Corner No. 4 of this claim is located 19,500' South
0' East

from the NE corner of Section 10, Twp. 37N, Rge. 7W,
 G&SR, BM.

Locator: PATHFINDER MINES CORPORATION

By: Ted H. Kendall
 Agent

PHOENIX, ARIZONA

1986 JUN 12 PM 1:35

B.L.M. AZ STATE OFFICE

RECEIVED

LGH

LODE MINING CLAIMS
MOHAVE COUNTY, ARIZONA
SCALE: 1 inch = 2,000 feet

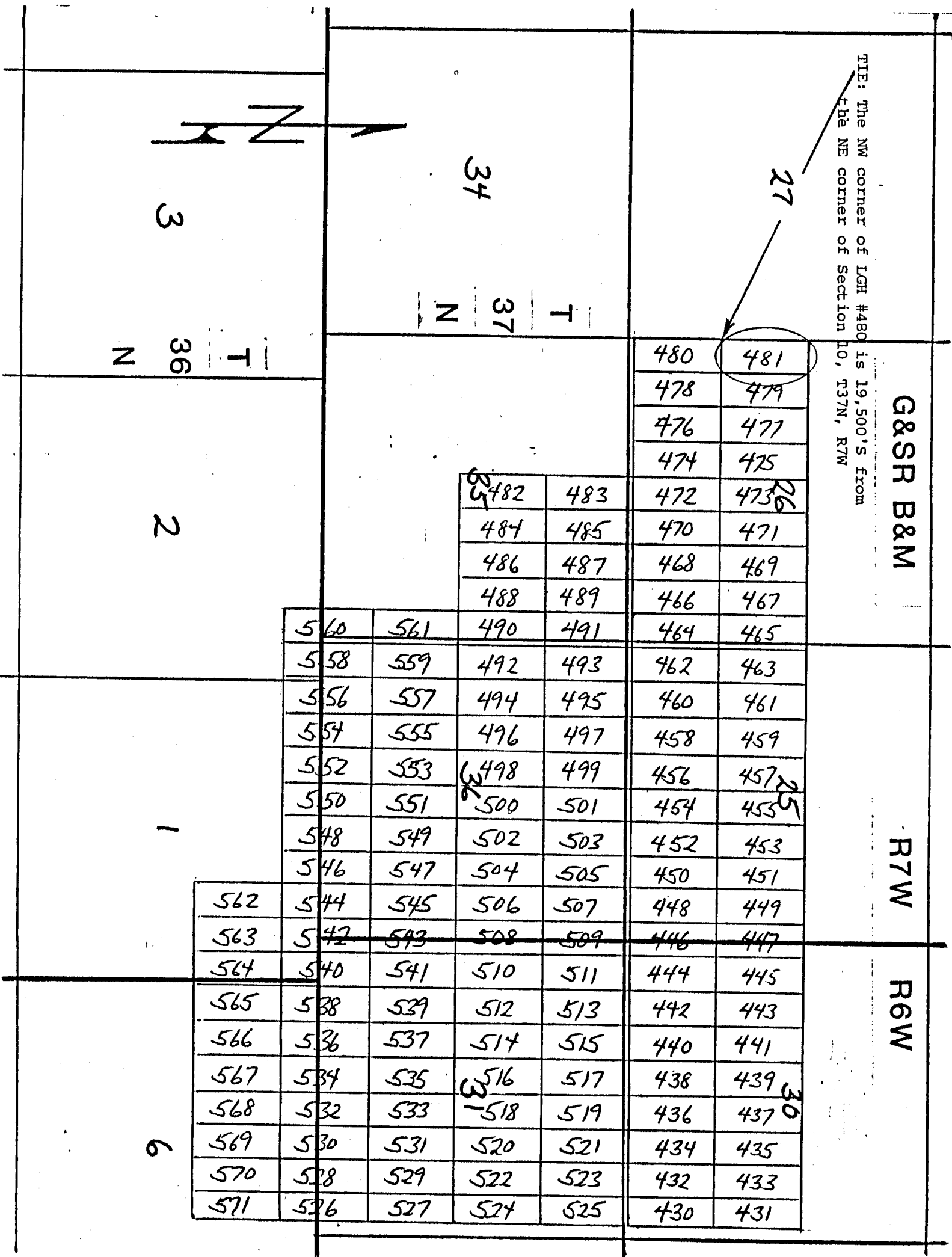

Side lines are 1,500 feet; end lines are 600 feet; bearings are North/South, East/West, parallel to the section lines.

Claim monuments are wooden stakes at least 1½" x 1½" x 4' above the ground.

NOTICE AND CERTIFICATE OF LOCATION - LODE MINING CLAIM

Notice is Hereby Given that:

A MC 255119

- 1) The name of this claim is LGH 482, a lode mining claim.
- 2) The name and post office address of the locator is:
 Pathfinder Mines Corporation 1250 W. Sunset Blvd., Suite A
 St. George, Utah 84770
- 3) The date of this location is the 25 day of March, 1988, on which date the notice of location was posted on the claim.
- 4) The locator does hereby locate and claim 1,500 linear feet vein or lode, together with 300 feet in width on each side of the center line of this claim.
- 5) The general course of the vein or lode is in a South and North direction. The location monument lies within the boundaries of this claim at Corner # 1 the NW corner, and lies on the North end of this claim, and is 1,500 feet from the opposite end of this claim.
- 6) The claim is situated in the NW 1/4, NE 1/4 (all) SW 1/4, SE 1/4 quarter of Section 35, Twp. 37N, Rge. 7W, G & SR Base & Meridian, in the unknown Mining District, County of Mohave, State of Arizona.

The boundaries of this claim can be traced:

Beginning at the North end center monument, and running
 thence West 300 feet to NW corner monument No. 1;
 thence South 1,500 feet to SW corner monument No. 2;
 thence East 300 feet to South end center monument;
 thence East 300 feet to SE corner monument No. 3;
 thence North 1,500 feet to NE corner monument No. 4;
 thence West 300 feet to the point of beginning.

- 7) All dips, variations, spurs, angles, and all veins, ledges, or deposits within the lines of this claim, together with all water and timber and any other rights appurtenant, allowed by the laws of the State or of the United States, are hereby claimed from the effective date of this location.
- 8) Tie: Corner No. 1 of this claim is located 22,500' South
2,400' East

from the NE corner of Section 10, Twp. 37N, Rge. 7W,
 G&SR, BM.

Locator: PATHFINDER MINES CORPORATION

By:

Agent

PHOENIX, ARIZONA

JUN 12 1988 PM 1:35

B.L.M. AZ STATE OFFICE

RECEIVED

LGH

LODE MINING CLAIMS
MOHAVE COUNTY, ARIZONA
SCALE: 1 inch = 2,000 feet

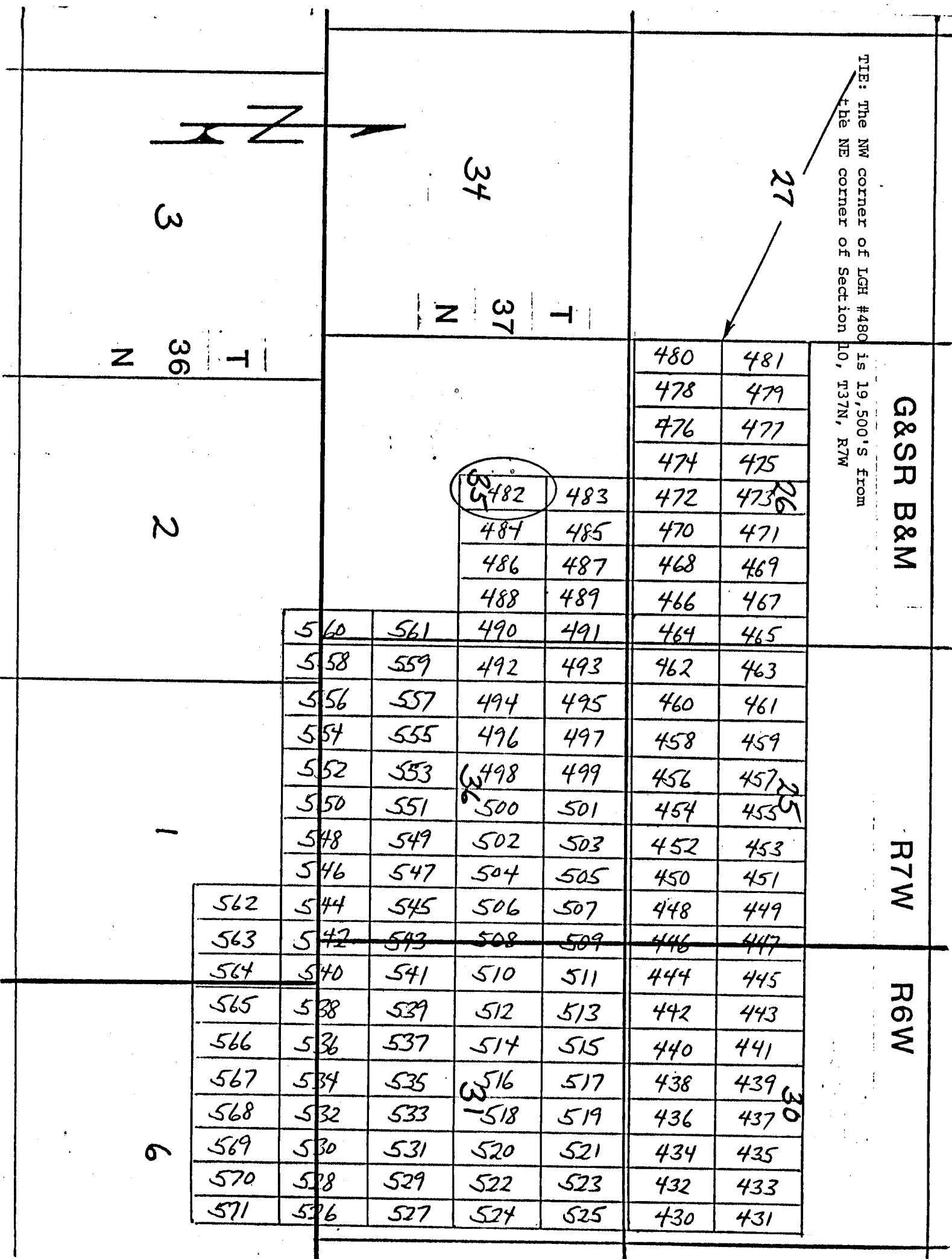

Side lines are 1,500 feet; end lines are 600 feet; bearings are North/South, East/West, parallel to the section lines.

Claim monuments are wooden stakes at least 1½" x 1½" x 4' above the ground.

NOTICE AND CERTIFICATE OF LOCATION - LODE MINING CLAIM

Notice is Hereby Given that:

- 1) The name of this claim is LGH 483, a lode mining claim.
- 2) The name and post office address of the locator is:
 Pathfinder Mines Corporation 1250 W. Sunset Blvd., Suite A
 St. George, Utah 84770
- 3) The date of this location is the 25 day of March, 1986 on which date the notice of location was posted on the claim.
- 4) The locator does hereby locate and claim 1,500 linear feet vein or lode, together with 300 feet in width on each side of the center line of this claim.
- 5) The general course of the vein or lode is in a North and South direction. The location monument lies within the boundaries of this claim at Corner # 4 the SW corner, and lies on the South end of this claim, and is 1,500 feet from the opposite end of this claim.
- 6) The claim is situated in the SW 1/4, SE 1/4 4s of Sec 26 NW 1/4, NE 1/4 quarters of Section 35, Twp. 37N, Rge. 7W, G & SR Base & Meridian, in the unknown Mining District, County of Mohave, State of Arizona.

The boundaries of this claim can be traced:

Beginning at the South end center monument, and running
 thence East 300 feet to SE corner monument No. 1;
 thence North 1,500 feet to NE corner monument No. 2;
 thence West 300 feet to North end center monument;
 thence West 300 feet to NW corner monument No. 3;
 thence South 1,500 feet to SW corner monument No. 4;
 thence East 300 feet to the point of beginning.

- 7) All dips, variations, spurs, angles, and all veins, ledges, or deposits within the lines of this claim, together with all water and timber and any other rights appurtenant, allowed by the laws of the State or of the United States, are hereby claimed from the effective date of this location.
- 8) Tie: Corner No. 4 of this claim is located 22,500' South
2,400' East

from the NE corner of Section 10, Twp. 37N, Rge. 7W, G&SR, BM.

Locator: PATHFINDER MINES CORPORATION

By: [Signature]
 Agent

RECEIVED

RECEIVED

RECEIVED

RECEIVED

A MC 255120

LGH

LODE MINING CLAIMS
 MOHAVE COUNTY, ARIZONA
 SCALE: 1 inch = 2,000 feet

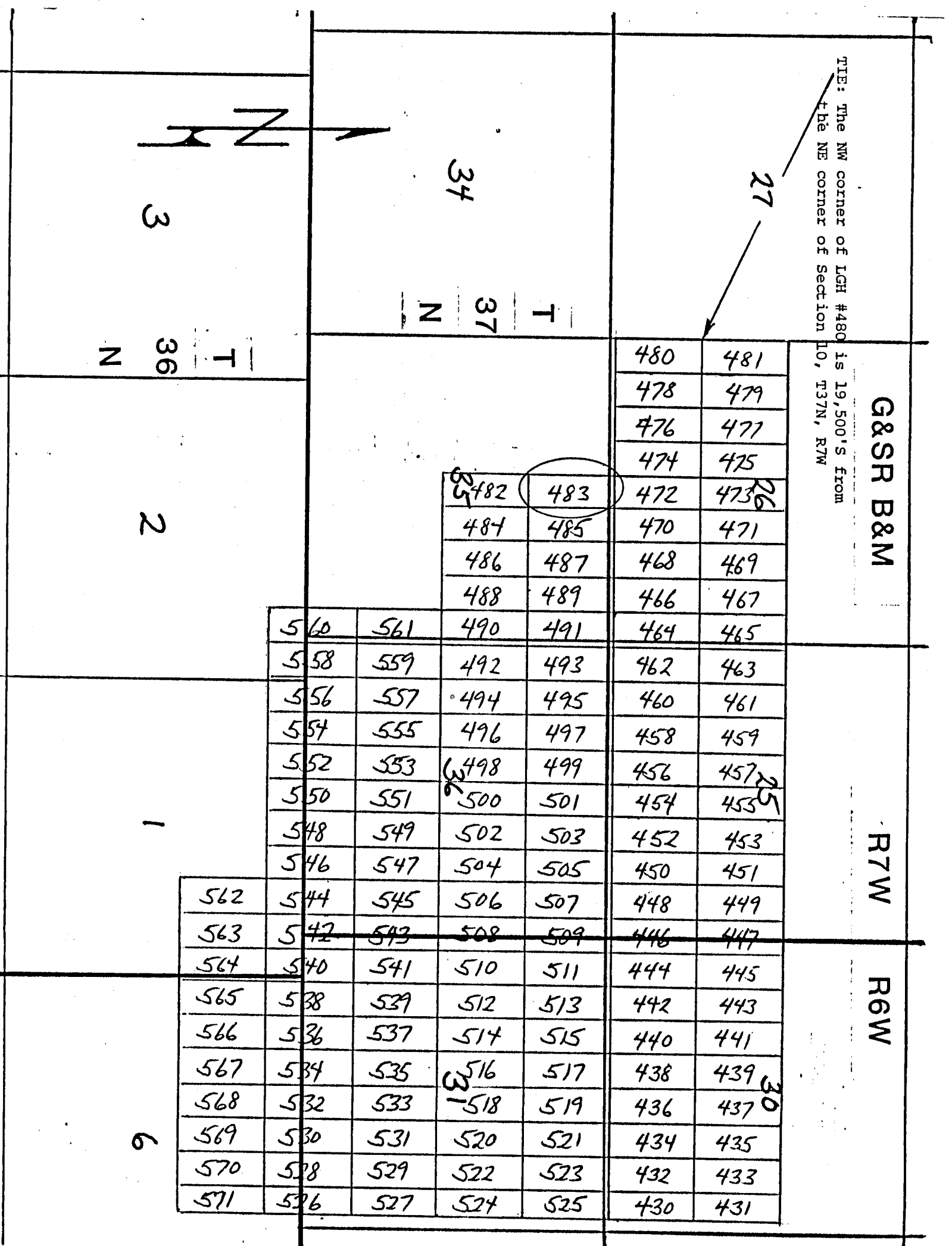

Side lines are 1,500 feet; end lines are 600 feet; bearings are North/South, East/West, parallel to the section lines.

Claim monuments are wooden stakes at least 1½" x 1½" x 4' above the ground.

NOTICE AND CERTIFICATE OF LOCATION - LODE MINING CLAIM

A MC 255121

Notice is Hereby Given that:

- 1) The name of this claim is LGH 484, a lode mining claim.
- 2) The name and post office address of the locator is:
 Pathfinder Mines Corporation 1250 W. Sunset Blvd., Suite A
 St. George, Utah 84770
- 3) The date of this location is the 25 day of March, 1988, on which date the notice of location was posted on the claim.
- 4) The locator does hereby locate and claim 1,500 linear feet vein or lode, together with 300 feet in width on each side of the center line of this claim.
- 5) The general course of the vein or lode is in a South and North direction. The location monument lies within the boundaries of this claim at Corner # 1 the NW corner, and lies on the North end of this claim, and is 1,500 feet from the opposite end of this claim.
- 6) The claim is situated in the NE 1/4 quarters of Section 35, Twp. 37N, Rge. 7W, G & SR Base & Meridian, in the unknown Mining District, County of Mohave, State of Arizona.

The boundaries of this claim can be traced:

Beginning at the North end center monument, and running

thence West 300 feet to NW corner monument No. 1;
 thence South 1,500 feet to SW corner monument No. 2;
 thence East 300 feet to South end center monument;
 thence East 300 feet to SE corner monument No. 3;
 thence North 1,500 feet to NE corner monument No. 4;
 thence West 300 feet to the point of beginning.

- 7) All dips, variations, spurs, angles, and all veins, ledges, or deposits within the lines of this claim, together with all water and timber and any other rights appurtenant, allowed by the laws of the State or of the United States, are hereby claimed from the effective date of this location.
- 8) Tie: Corner No. 1 of this claim is located 22,500' South
3,000' East

from the NE corner of Section 10, Twp. 37N, Rge. 7W,
 G&SR, BM.

Locator: PATHFINDER MINES CORPORATION

By:

Agent

RECEIVED
 BLM AZ STATE OFFICE
 JUN 12 PM 1:35
 PHOENIX, ARIZONA

LGH

LODE MINING CLAIMS
MOHAVE COUNTY, ARIZONA
SCALE: 1 inch = 2,000 feet

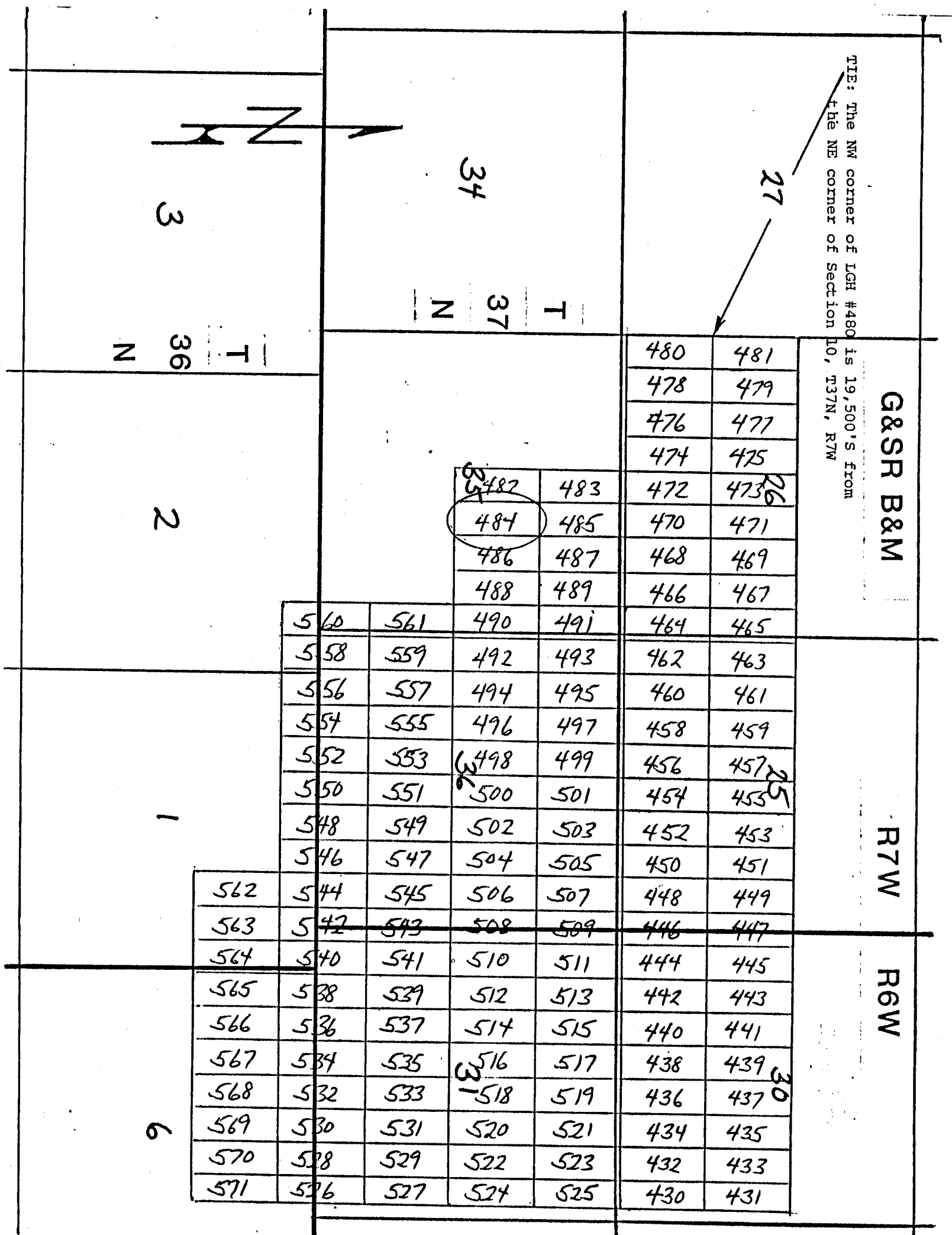

Side lines are 1,500 feet; end lines are 600 feet; bearings are North/South, East/West, parallel to the section lines.

Claim monuments are wooden stakes at least 1½" x 1½" x 4' above the ground.

NOTICE AND CERTIFICATE OF LOCATION - LODE MINING CLAIM

Notice is Hereby Given that:

- 1) The name of this claim is LGH 485, a lode mining claim.
- 2) The name and post office address of the locator is:
 Pathfinder Mines Corporation 1250 W. Sunset Blvd., Suite A
 St. George, Utah 84770
- 3) The date of this location is the 25 day of March, 1986 on which date the notice of location was posted on the claim.
- 4) The locator does hereby locate and claim 1,500 linear feet vein or lode, together with 300 feet in width on each side of the center line of this claim.
- 5) The general course of the vein or lode is in a North and South direction. The location monument lies within the boundaries of this claim at Corner # 4 the SW corner, and lies on the South end of this claim, and is 1,500 feet from the opposite end of this claim.
- 6) The claim is situated in the SE 1/4 45 of Sec 26, Rge. 7W, G & SR Base & Meridian, in the unknown Mining District, County of Mohave, State of Arizona.

The boundaries of this claim can be traced:

Beginning at the South end center monument, and running
 thence East 300 feet to SE corner monument No. 1;
 thence North 1,500 feet to NE corner monument No. 2;
 thence West 300 feet to North end center monument;
 thence West 300 feet to NW corner monument No. 3;
 thence South 1,500 feet to SW corner monument No. 4;
 thence East 300 feet to the point of beginning.

- 7) All dips, variations, spurs, angles, and all veins, ledges, or deposits within the lines of this claim, together with all water and timber and any other rights appurtenant, allowed by the laws of the State or of the United States, are hereby claimed from the effective date of this location.
- 8) Tie: Corner No. 4 of this claim is located 22,500' South
3,000' East

from the NE corner of Section 10, Twp. 37N, Rge. 7W,
 G&SR, BM.

Locator: PATHFINDER MINES CORPORATION

By: Ed X. Randall
 Agent

PHOENIX, ARIZONA

1986 JUN 12 PM 1:35

RECEIVED

RECEIVED

A MC 255122

LGH

LODE MINING CLAIMS
MOHAVE COUNTY, ARIZONA
SCALE: 1 inch = 2,000 feet

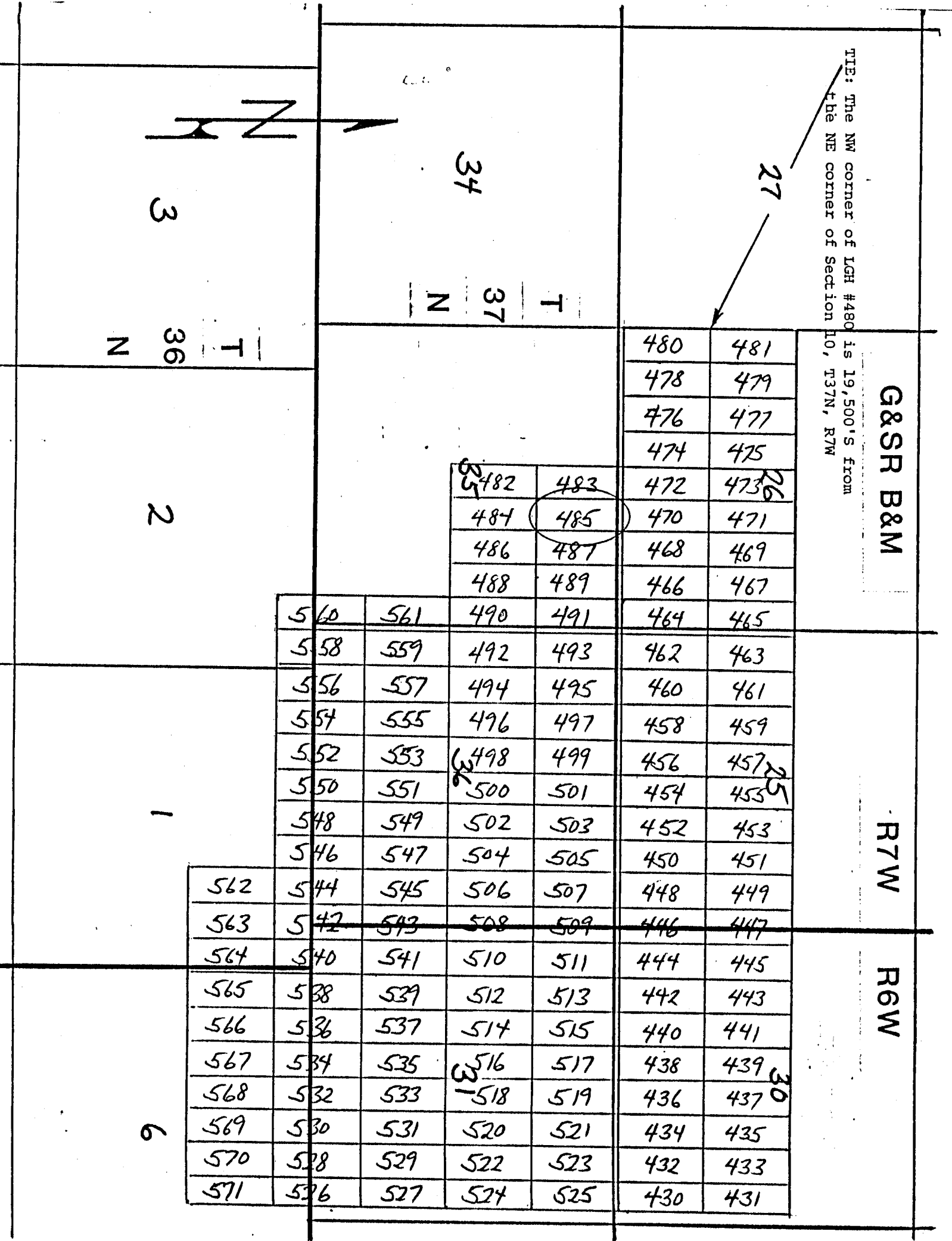

Side lines are 1,500 feet; end lines are 600 feet; bearings are North/South, East/West, parallel to the section lines.

Claim monuments are wooden stakes at least 1½" x 1½" x 4' above the ground.

NOTICE AND CERTIFICATE OF LOCATION - LODE MINING CLAIM

A MC 255123

Notice is Hereby Given that:

- 1) The name of this claim is LGH 486, a lode mining claim.
- 2) The name and post office address of the locator is:
 Pathfinder Mines Corporation 1250 W. Sunset Blvd., Suite A
 St. George, Utah 84770
- 3) The date of this location is the 25 day of March, 1988, on which date the notice of location was posted on the claim.
- 4) The locator does hereby locate and claim 1,500 linear feet vein or lode, together with 300 feet in width on each side of the center line of this claim.
- 5) The general course of the vein or lode is in a South and North direction. The location monument lies within the boundaries of this claim at Corner # 1 the NW corner, and lies on the North end of this claim, and is 1,500 feet from the opposite end of this claim.
- 6) The claim is situated in the NE 1/4 SE 1/4 quarters of Section 35, Twp. 37N, Rge. 7W, G & SR Base & Meridian, in the unknown Mining District, County of Mohave, State of Arizona.

The boundaries of this claim can be traced:

Beginning at the North end center monument, and running
 thence West 300 feet to NW corner monument No. 1;
 thence South 1,500 feet to SW corner monument No. 2;
 thence East 300 feet to South end center monument;
 thence East 300 feet to SE corner monument No. 3;
 thence North 1,500 feet to NE corner monument No. 4;
 thence West 300 feet to the point of beginning.

- 7) All dips, variations, spurs, angles, and all veins, ledges, or deposits within the lines of this claim, together with all water and timber and any other rights appurtenant, allowed by the laws of the State or of the United States, are hereby claimed from the effective date of this location.

- 8) Tie: Corner No. 1 of this claim is located 22,500' South
3,600' East

from the NE corner of Section 10, Twp. 37N, Rge. 7W,
 G&SR, BM.

Locator: PATHFINDER MINES CORPORATION

By:

Agent

VACILY 'XINBOW

58:1 11 21 NOV 88

B.L.M. AZ STATE OFFICE

RECEIVED

LGH
LODE MINING CLAIMS
MOHAVE COUNTY, ARIZONA
SCALE: 1 inch = 2,000 feet

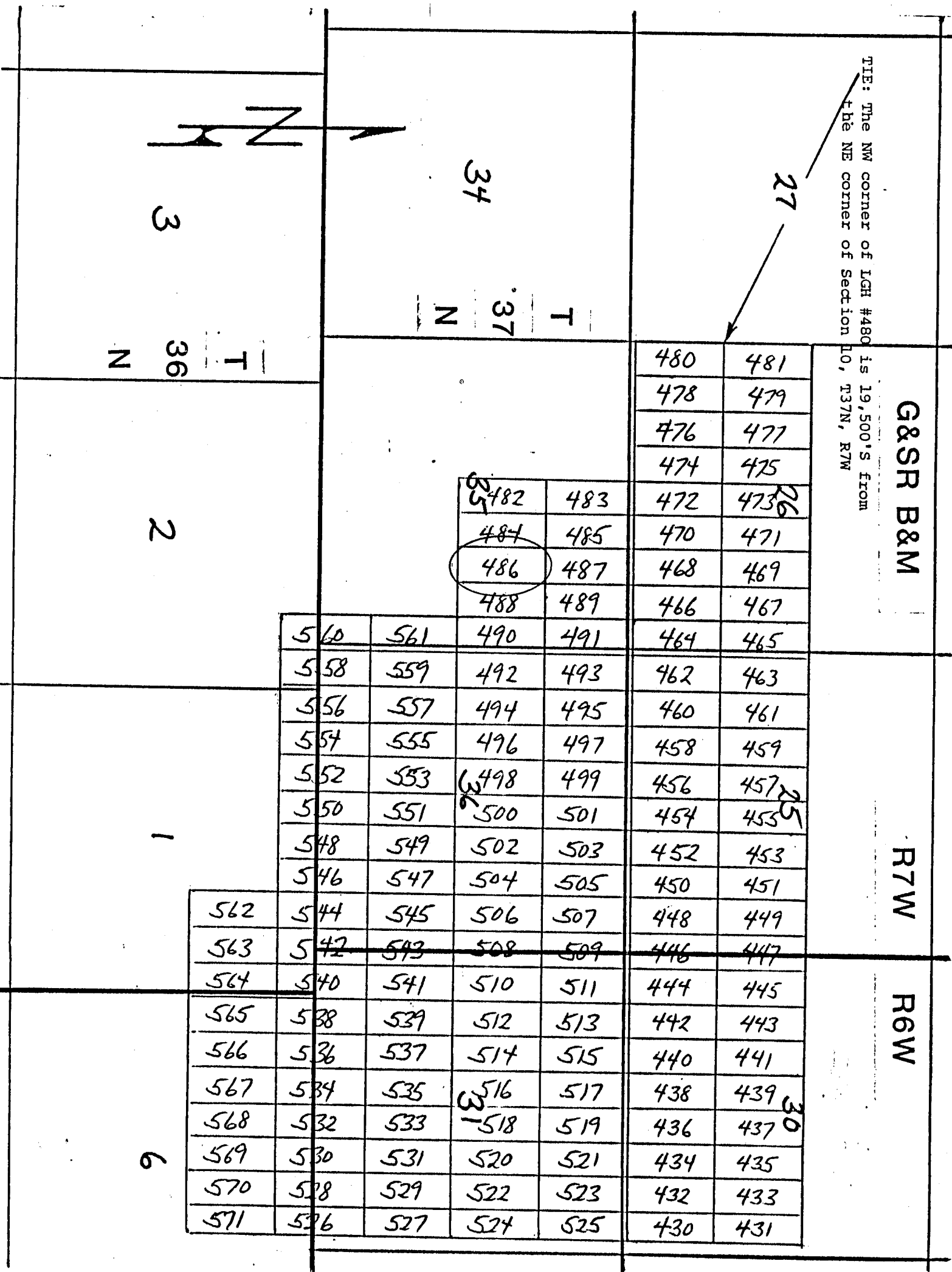

Side lines are 1,500 feet; end lines are 600 feet; bearings are North/South, East/West, parallel to the section lines.

Claim monuments are wooden stakes at least 1½" x 1½" x 4' above the ground.

NOTICE AND CERTIFICATE OF LOCATION - LODE MINING CLAIM

A MC 255124

Notice is Hereby Given that:

- 1) The name of this claim is LGH 487, a lode mining claim.
- 2) The name and post office address of the locator is:
 Pathfinder Mines Corporation 1250 W. Sunset Blvd., Suite A
 St. George, Utah 84770
- 3) The date of this location is the 25 day of March, 1986 on which date the notice of location was posted on the claim.
- 4) The locator does hereby locate and claim 1,500 linear feet vein or lode, together with 300 feet in width on each side of the center line of this claim.
- 5) The general course of the vein or lode is in a North and South direction. The location monument lies within the boundaries of this claim at Corner # 4 the SW corner, and lies on the South end of this claim, and is 1,500 feet from the opposite end of this claim.
- 6) The claim is situated in the $\frac{SE}{4}$ $\frac{1}{4}$ of Sec 26, Twp. 37N, Rge. 7W, G & SR Base & Meridian, in the unknown Mining District, County of Mohave, State of Arizona.

The boundaries of this claim can be traced:

Beginning at the South end center monument, and running
 thence East 300 feet to SE corner monument No. 1;
 thence North 1,500 feet to NE corner monument No. 2;
 thence West 300 feet to North end center monument;
 thence West 300 feet to NW corner monument No. 3;
 thence South 1,500 feet to SW corner monument No. 4;
 thence East 300 feet to the point of beginning.

- 7) All dips, variations, spurs, angles, and all veins, ledges, or deposits within the lines of this claim; together with all water and timber and any other rights appurtenant, allowed by the laws of the State or of the United States, are hereby claimed from the effective date of this location.

- 8) Tie: Corner No. 4 of this claim is located 22,500' South
3,600' East

from the NE corner of Section 10, Twp. 37N, Rge. 7W,
 G&SR, BM.

Locator: | PATHFINDER MINES CORPORATION

By:

Agent

RECEIVED
 JUN 12 1986
 PHOENIX, ARIZONA

RECEIVED
 JUN 12 1986
 PHOENIX, ARIZONA

LGH
 LODGE MINING CLAIMS
 MOHAVE COUNTY, ARIZONA
 SCALE: 1 inch = 2,000 feet

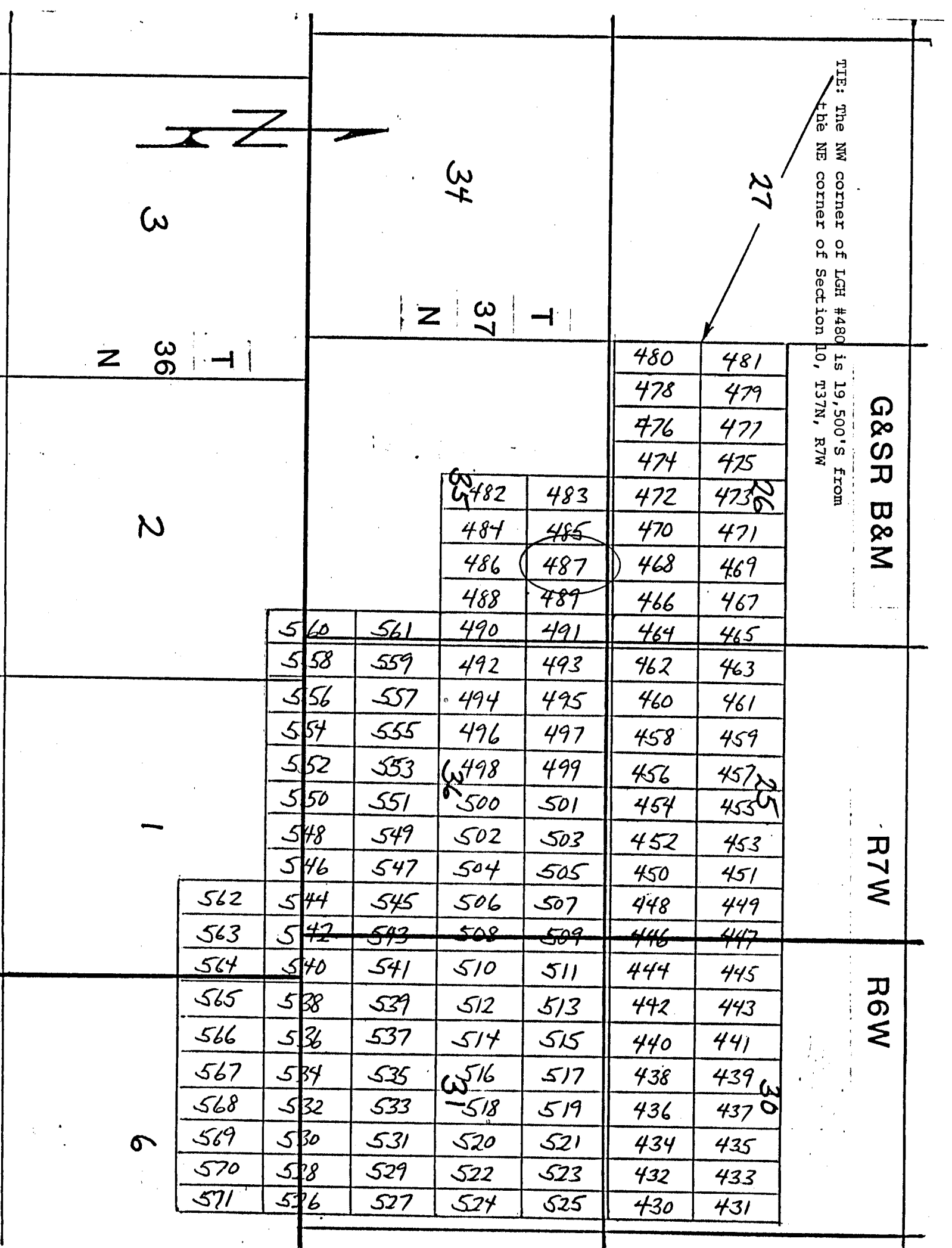

Side lines are 1,500 feet; end lines are 600 feet; bearings are North/South, East/West, parallel to the section lines.

Claim monuments are wooden stakes at least 1½" x 1½" x 4' above the ground.

NOTICE AND CERTIFICATE OF LOCATION - LODE MINING CLAIM

Notice is Hereby Given that:

- 1) The name of this claim is LGH 488, a lode mining claim.
- 2) The name and post office address of the locator is:
 Pathfinder Mines Corporation 1250 W. Sunset Blvd., Suite A
 St. George, Utah 84770
- 3) The date of this location is the 25 day of March, 1988, on which date the notice of location was posted on the claim.
- 4) The locator does hereby locate and claim 1,500 linear feet vein or lode, together with 300 feet in width on each side of the center line of this claim.
- 5) The general course of the vein or lode is in a South and North direction. The location monument lies within the boundaries of this claim at Corner # 1 the NW corner, and lies on the North end of this claim, and is 1,500 feet from the opposite end of this claim.
- 6) The claim is situated in the NE 1/4 quarters of Section 35, Twp. 37N, Rge. 7W, G & SR Base & Meridian, in the unknown Mining District, County of Mohave, State of Arizona.

The boundaries of this claim can be traced:

Beginning at the North end center monument, and running

thence West 300 feet to NW corner monument No. 1;

thence South 1,500 feet to SW corner monument No. 2;

thence East 300 feet to South end center monument;

thence East 300 feet to SE corner monument No. 3;

thence North 1,500 feet to NE corner monument No. 4;

thence West 300 feet to the point of beginning.

- 7) All dips, variations, spurs, angles, and all veins, ledges, or deposits within the lines of this claim, together with all water and timber and any other rights appurtenant, allowed by the laws of the State or of the United States, are hereby claimed from the effective date of this location.
- 8) Tie: Corner No. 1 of this claim is located 22,500' South
4,200' East

from the NE corner of Section 10, Twp. 37N, Rge. 7W, G&SR, BM.

Locator: PATHFINDER MINES CORPORATION

By: Ed H. Karball
 Agent

RECEIVED

1988 JUN 12 11:35

RECEIVED
 U.S. DEPT. OF THE INTERIOR
 BUREAU OF LAND MANAGEMENT

A MC 255125

LGH

LODE MINING CLAIMS
MOHAVE COUNTY, ARIZONA
SCALE: 1 inch = 2,000 feet

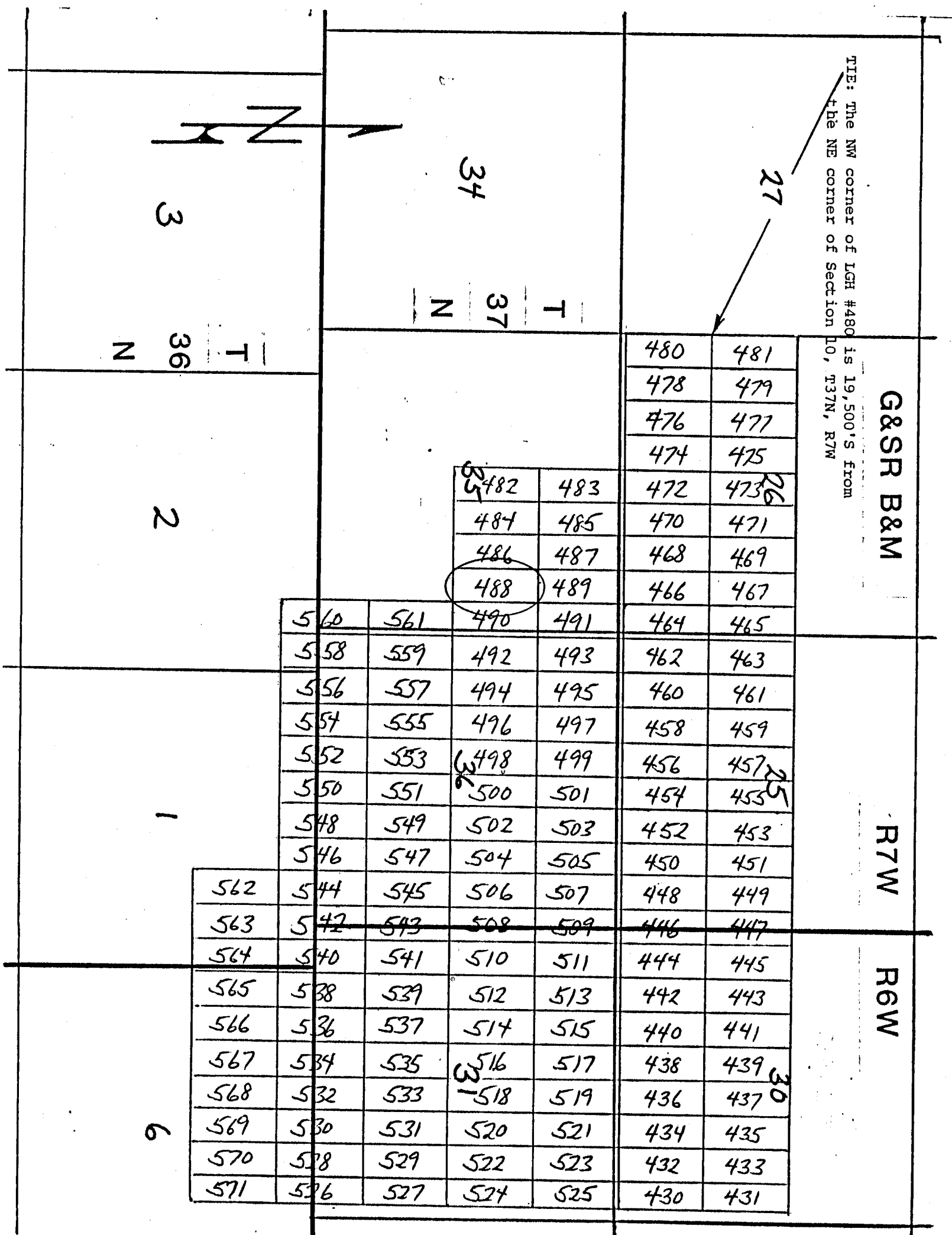

Side lines are 1,500 feet; end lines are 600 feet; bearings are North/South, East/West, parallel to the section lines.

Claim monuments are wooden stakes at least 1½" x 1½" x 4' above the ground.

NOTICE AND CERTIFICATE OF LOCATION - LODE MINING CLAIM

Notice is Hereby Given that:

A MC 255126

- 1) The name of this claim is L.G.H 489, a lode mining claim.
- 2) The name and post office address of the locator is:
 Pathfinder Mines Corporation 1250 W. Sunset Blvd., Suite A
 St. George, Utah 84770
- 3) The date of this location is the 25 day of March, 1986 on which date the notice of location was posted on the claim.
- 4) The locator does hereby locate and claim 1,500 linear feet vein or lode, together with 300 feet in width on each side of the center line of this claim.
- 5) The general course of the vein or lode is in a North and South direction. The location monument lies within the boundaries of this claim at Corner # 4 the SW corner, and lies on the South end of this claim, and is 1,500 feet from the opposite end of this claim.
- 6) The claim is situated in the SE 1/4 1/4 of Sec 26 NE 1/4 quarter of Sections 35, Twp. 37N, Rge. 7W, G & SR Base & Meridian, in the unknown Mining District, County of Mohave, State of Arizona.

The boundaries of this claim can be traced:

Beginning at the South end center monument, and running
 thence East 300 feet to SE corner monument No. 1;
 thence North 1,500 feet to NE corner monument No. 2;
 thence West 300 feet to North end center monument;
 thence West 300 feet to NW corner monument No. 3;
 thence South 1,500 feet to SW corner monument No. 4;
 thence East 300 feet to the point of beginning.

- 7) All dips, variations, spurs, angles, and all veins, ledges, or deposits within the lines of this claim, together with all water and timber and any other rights appurtenant, allowed by the laws of the State or of the United States, are hereby claimed from the effective date of this location.

- 8) Tie: Corner No. 4 of this claim is located 22,500' South
4,200' East

from the NE corner of Section 10, Twp. 37N, Rge. 7W,
 G&SR, BM.

Locator: PATHFINDER MINES CORPORATION

By: Ed X. Karrell
 Agent

RECEIVED
 JUL 12 1986
 STATE OF ARIZONA

LGH

LODE MINING CLAIMS

MOHAVE COUNTY, ARIZONA

SCALE: 1 inch = 2,000 feet

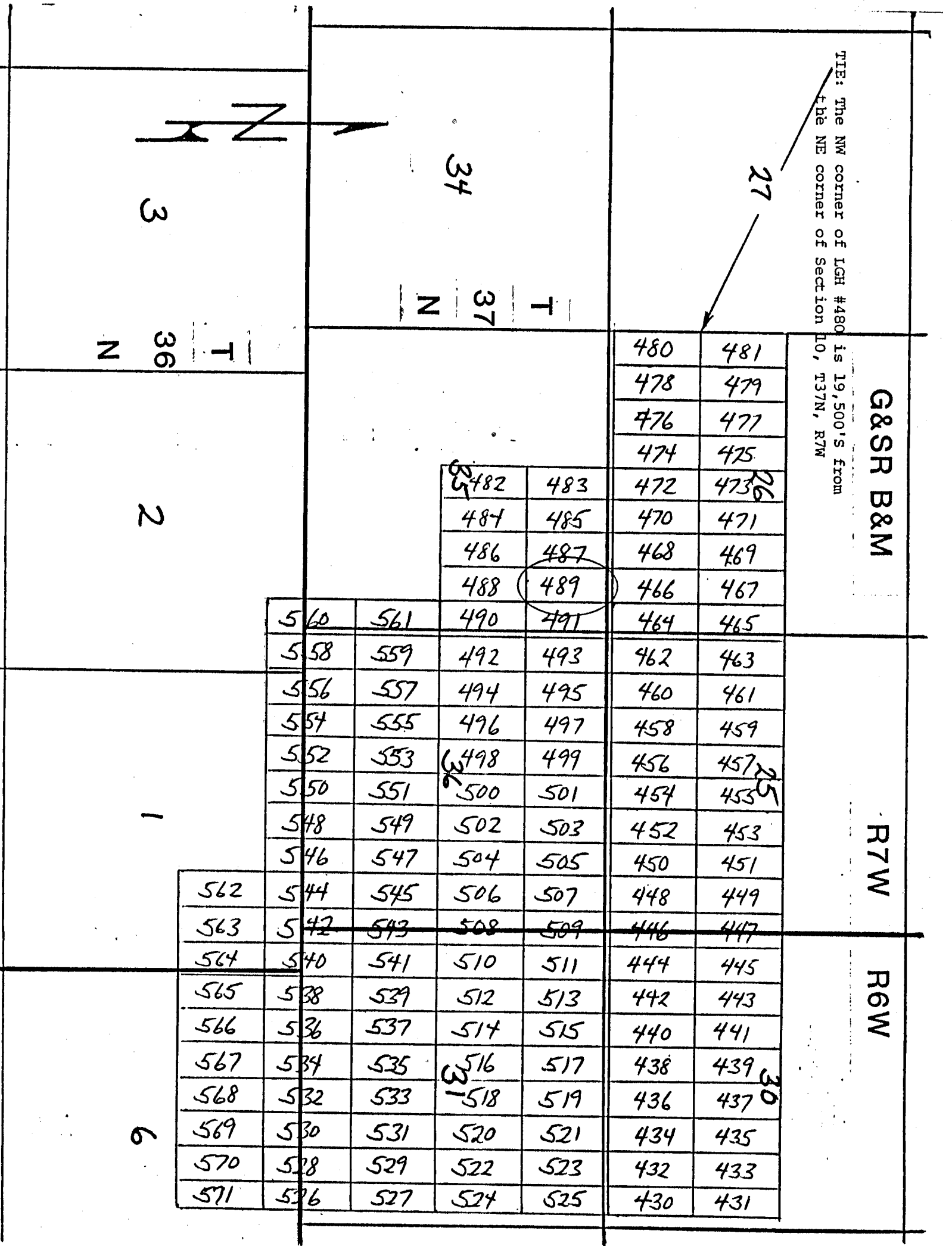

Side lines are 1,500 feet; end lines are 600 feet; bearings are North/South, East/West, parallel to the section lines.

Claim monuments are wooden stakes at least 1½" x 1½" x 4' above the ground.

NOTICE AND CERTIFICATE OF LOCATION - LODE MINING CLAIM

Notice is Hereby Given that:

- 1) The name of this claim is LGH 490, a lode mining claim.
- 2) The name and post office address of the locator is:
 Pathfinder Mines Corporation 1250 W. Sunset Blvd., Suite A
 St. George, Utah 84770
- 3) The date of this location is the 25 day of March, 1988, on which date the notice of location was posted on the claim.
- 4) The locator does hereby locate and claim 1,500 linear feet vein or lode, together with 300 feet in width on each side of the center line of this claim.
- 5) The general course of the vein or lode is in a South and North direction. The location monument lies within the boundaries of this claim at Corner # 1 the NW corner, and lies on the North end of this claim, and is 1,500 feet from the opposite end of this claim.
- 6) The claim is situated in the NE 1/4, SE 1/4 1/2 of Sec 35, Twp. 37N, Rge. 7W, G & SR Base & Meridian, in the unknown Mining District, County of Mohave, State of Arizona.

The boundaries of this claim can be traced:

Beginning at the North end center monument, and running
 thence West 300 feet to NW corner monument No. 1;
 thence South 1,500 feet to SW corner monument No. 2;
 thence East 300 feet to South end center monument;
 thence East 300 feet to SE corner monument No. 3;
 thence North 1,500 feet to NE corner monument No. 4;
 thence West 300 feet to the point of beginning.

- 7) All dips, variations, spurs, angles, and all veins, ledges, or deposits within the lines of this claim, together with all water and timber and any other rights appurtenant, allowed by the laws of the State or of the United States, are hereby claimed from the effective date of this location.
- 8) Tie: Corner No. 1 of this claim is located 22,500' South
4,800' East

from the NE corner of Section 10, Twp. 37N, Rge. 7W,
 G&SR, BM.

Locator: PATHFINDER MINES CORPORATION

By:

Agent

RECEIVED
 B.L.M. AZ STATE OFFICE
 JUN 12 PM 1:35
 PHOENIX, ARIZONA

A MC 255127

LGH

LODE MINING CLAIMS
MOHAVE COUNTY, ARIZONA
SCALE: 1 inch = 2,000 feet

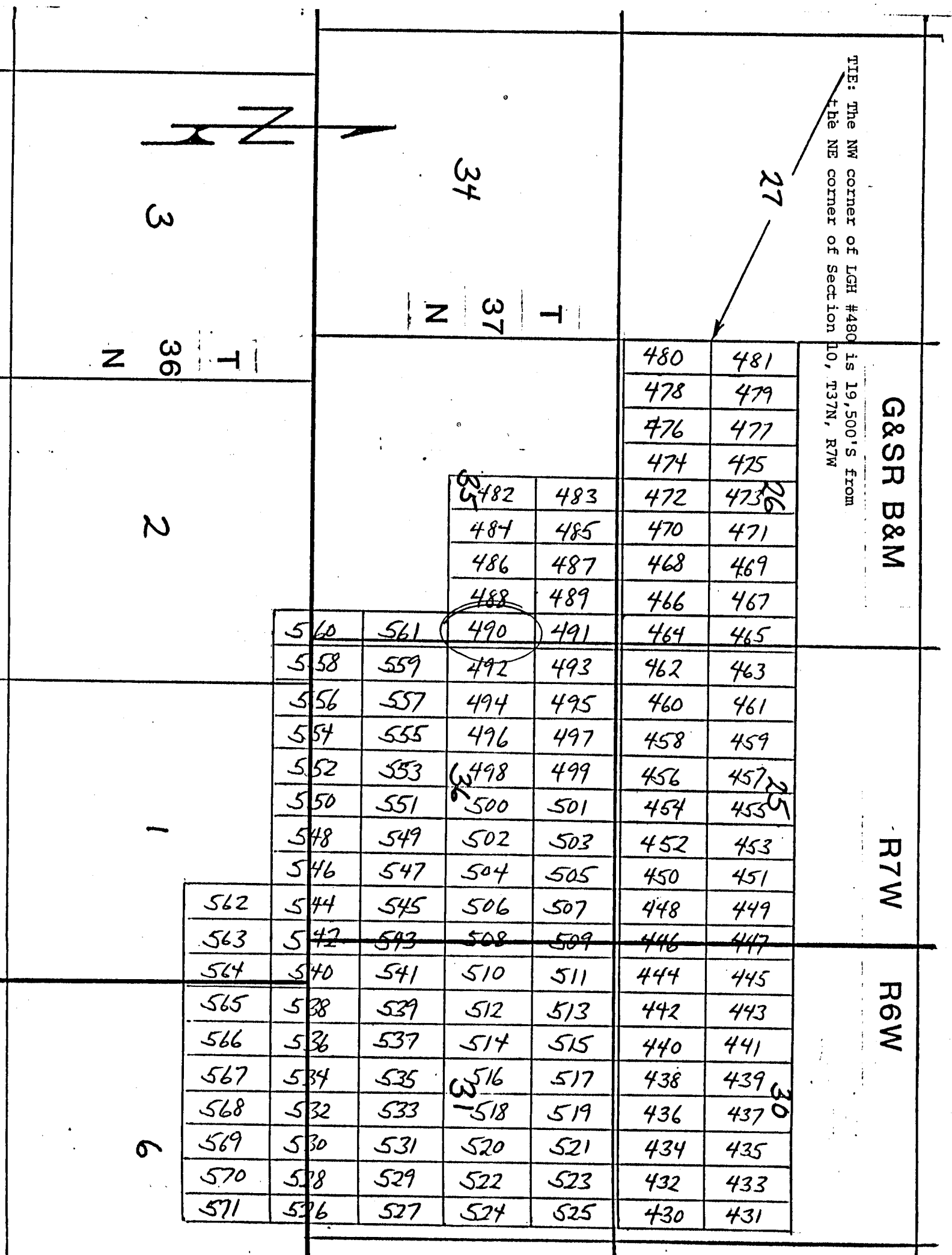

Side lines are 1,500 feet; end lines are 600 feet; bearings are North/South, East/West, parallel to the section lines.

Claim monuments are wooden stakes at least 1½" x 1½" x 4' above the ground.

NOTICE AND CERTIFICATE OF LOCATION - LODE MINING CLAIM

A MC 255128

Notice is Hereby Given that:

- 1) The name of this claim is LGH 491, a lode mining claim.
- 2) The name and post office address of the locator is:
 Pathfinder Mines Corporation 1250 W. Sunset Blvd., Suite A
 St. George, Utah 84770
- 3) The date of this location is the 25 day of March, 1986 on which date the notice of location was posted on the claim.
- 4) The locator does hereby locate and claim 1,500 linear feet vein or lode, together with 300 feet in width on each side of the center line of this claim.
- 5) The general course of the vein or lode is in a North and South direction. The location monument lies within the boundaries of this claim at Corner # 4 the SW corner, and lies on the South end of this claim, and is 1,500 feet from the opposite end of this claim.
- 6) The claim is situated in the SE 1/4, SW 1/4 quarters of Section 26/25 35/36, Twp. 37N, Rge. 7W, G & SR Base & Meridian, in the unknown Mining District, County of Mohave, State of Arizona.

The boundaries of this claim can be traced:

Beginning at the South end center monument, and running

SE 26	SW 25
NE 35	NW 36

thence East 300 feet to SE corner monument No. 1;
 thence North 1,500 feet to NE corner monument No. 2;
 thence West 300 feet to North end center monument;
 thence West 300 feet to NW corner monument No. 3;
 thence South 1,500 feet to SW corner monument No. 4;
 thence East 300 feet to the point of beginning.

- 7) All dips, variations, spurs, angles, and all veins, ledges, or deposits within the lines of this claim, together with all water and timber and any other rights appurtenant, allowed by the laws of the State or of the United States, are hereby claimed from the effective date of this location.

- 8) Tie: Corner No. 4 of this claim is located 22,500' South
4,800' East

from the NE corner of Section 10, Twp. 37N, Rge. 7W,
 G&SR, BM.

Locator: PATHFINDER MINES CORPORATION

By: Ed X. Kandel
 Agent

RECEIVED
 D.L.M. AZ STATE OFFICE
 JUN 12 PM 1:35
 PHOENIX, ARIZONA

LGH

LODE MINING CLAIMS
MOHAVE COUNTY, ARIZONA
SCALE: 1 inch = 2,000 feet

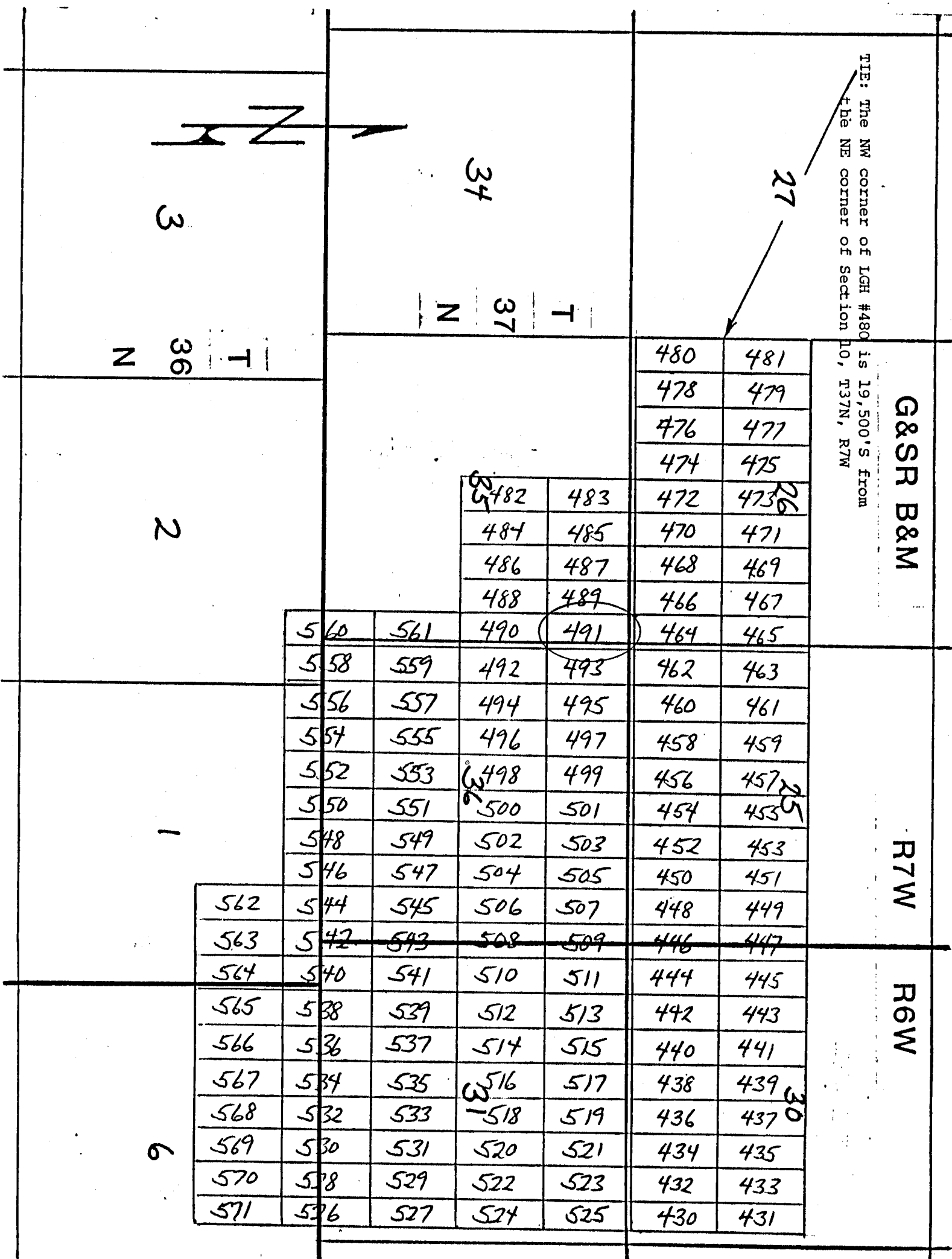

Side lines are 1,500 feet; end lines are 600 feet; bearings are North/South, East/West, parallel to the section lines.

Claim monuments are wooden stakes at least 1½" x 1½" x 4' above the ground.

NOTICE AND CERTIFICATE OF LOCATION - LODE MINING CLAIM

A MC 255129

Notice is Hereby Given that:

- 1) The name of this claim is LGH 492, a lode mining claim.
- 2) The name and post office address of the locator is:
 Pathfinder Mines Corporation 1250 W. Sunset Blvd., Suite A
 St. George, Utah 84770
- 3) The date of this location is the 25 day of March, 1988, on which date the notice of location was posted on the claim.
- 4) The locator does hereby locate and claim 1,500 linear feet vein or lode, together with 300 feet in width on each side of the center line of this claim.
- 5) The general course of the vein or lode is in a South and North direction. The location monument lies within the boundaries of this claim at Corner # 1 the NW corner, and lies on the North end of this claim, and is 1,500 feet from the opposite end of this claim.
- 6) The claim is situated in the NW 1/4 SW 1/4 quarters of Section 36, Twp. 37N, Rge. 7W, G & SR Base & Meridian, in the unknown Mining District, County of Mohave, State of Arizona.

The boundaries of this claim can be traced:

Beginning at the North end center monument, and running

thence West 300 feet to NW corner monument No. 1;
 thence South 1,500 feet to SW corner monument No. 2;
 thence East 300 feet to South end center monument;
 thence East 300 feet to SE corner monument No. 3;
 thence North 1,500 feet to NE corner monument No. 4;
 thence West 300 feet to the point of beginning.

- 7) All dips, variations, spurs, angles, and all veins, ledges, or deposits within the lines of this claim, together with all water and timber and any other rights appurtenant, allowed by the laws of the State or of the United States, are hereby claimed from the effective date of this location.
- 8) Tie: Corner No. 1 of this claim is located 22,500' South
5,400' East

from the NE corner of Section 10, Twp. 37N, Rge. 7W,
 G&SR, BM.

Locator: PATHFINDER MINES CORPORATION

By:

Agent

PHOENIX, ARIZONA

JUN 12 PM 1:35 1988

RECEIVED
B.L.M. AZ STATE OFFICE

LGH

LODE MINING CLAIMS
MOHAVE COUNTY, ARIZONA
SCALE: 1 inch = 2,000 feet

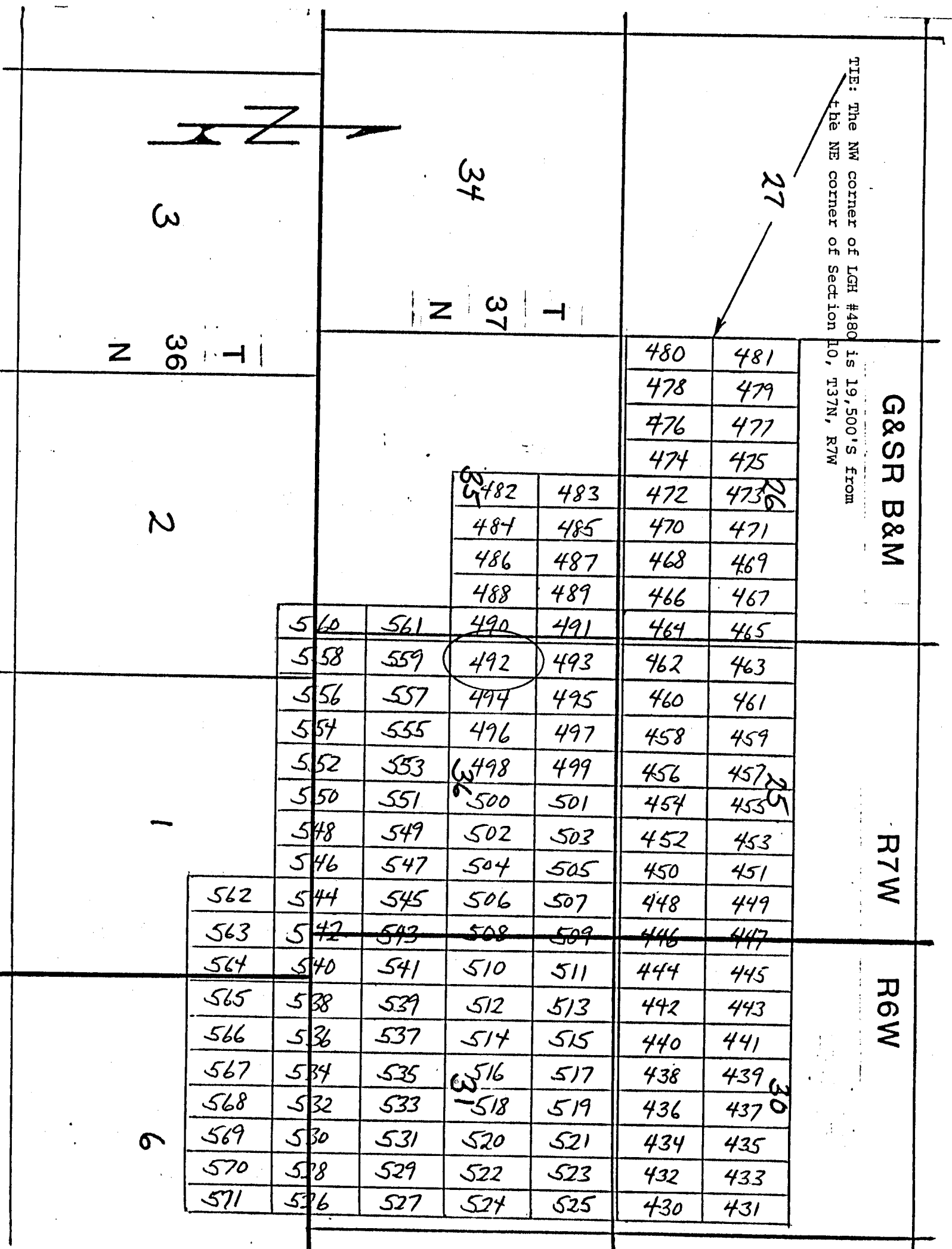

Side lines are 1,500 feet; end lines are 600 feet; bearings are North/South, East/West, parallel to the section lines.

Claim monuments are wooden stakes at least 1½" x 1½" x 4' above the ground.

NOTICE AND CERTIFICATE OF LOCATION - LODE MINING CLAIM

Notice is Hereby Given that:

- 1) The name of this claim is LGH 493, a lode mining claim.
- 2) The name and post office address of the locator is:
 Pathfinder Mines Corporation 1250 W. Sunset Blvd., Suite A
 St. George, Utah 84770
- 3) The date of this location is the 25 day of March, 1986 on which date the notice of location was posted on the claim.
- 4) The locator does hereby locate and claim 1,500 linear feet vein or lode, together with 300 feet in width on each side of the center line of this claim.
- 5) The general course of the vein or lode is in a North and South direction. The location monument lies within the boundaries of this claim at Corner # 4 the SW corner, and lies on the South end of this claim, and is 1,500 feet from the opposite end of this claim.
- 6) The claim is situated in the SW 1/4 of Sec 25, Twp. 37N, Rge. 7W, G & SR Base & Meridian, in the unknown Mining District, County of Mohave, State of Arizona.

The boundaries of this claim can be traced:

Beginning at the South end center monument, and running
 thence East 300 feet to SE corner monument No. 1;
 thence North 1,500 feet to NE corner monument No. 2;
 thence West 300 feet to North end center monument;
 thence West 300 feet to NW corner monument No. 3;
 thence South 1,500 feet to SW corner monument No. 4;
 thence East 300 feet to the point of beginning.

- 7) All dips, variations, spurs, angles, and all veins, ledges, or deposits within the lines of this claim, together with all water and timber and any other rights appurtenant, allowed by the laws of the State or of the United States, are hereby claimed from the effective date of this location.

- 8) Tie: Corner No. 4 of this claim is located 22,500' South
5,400' East

from the NE corner of Section 10, Twp. 37N, Rge. 7W,
 G&SR, BM.

Locator: PATHFINDER MINES CORPORATION

By:

Agent

RECEIVED

JUN 12 PM 1:30

STATE OFFICE

RECEIVED

A MC 255130

LGH
 LODGE MINING CLAIMS
 MOHAVE COUNTY, ARIZONA
 SCALE: 1 inch = 2,000 feet

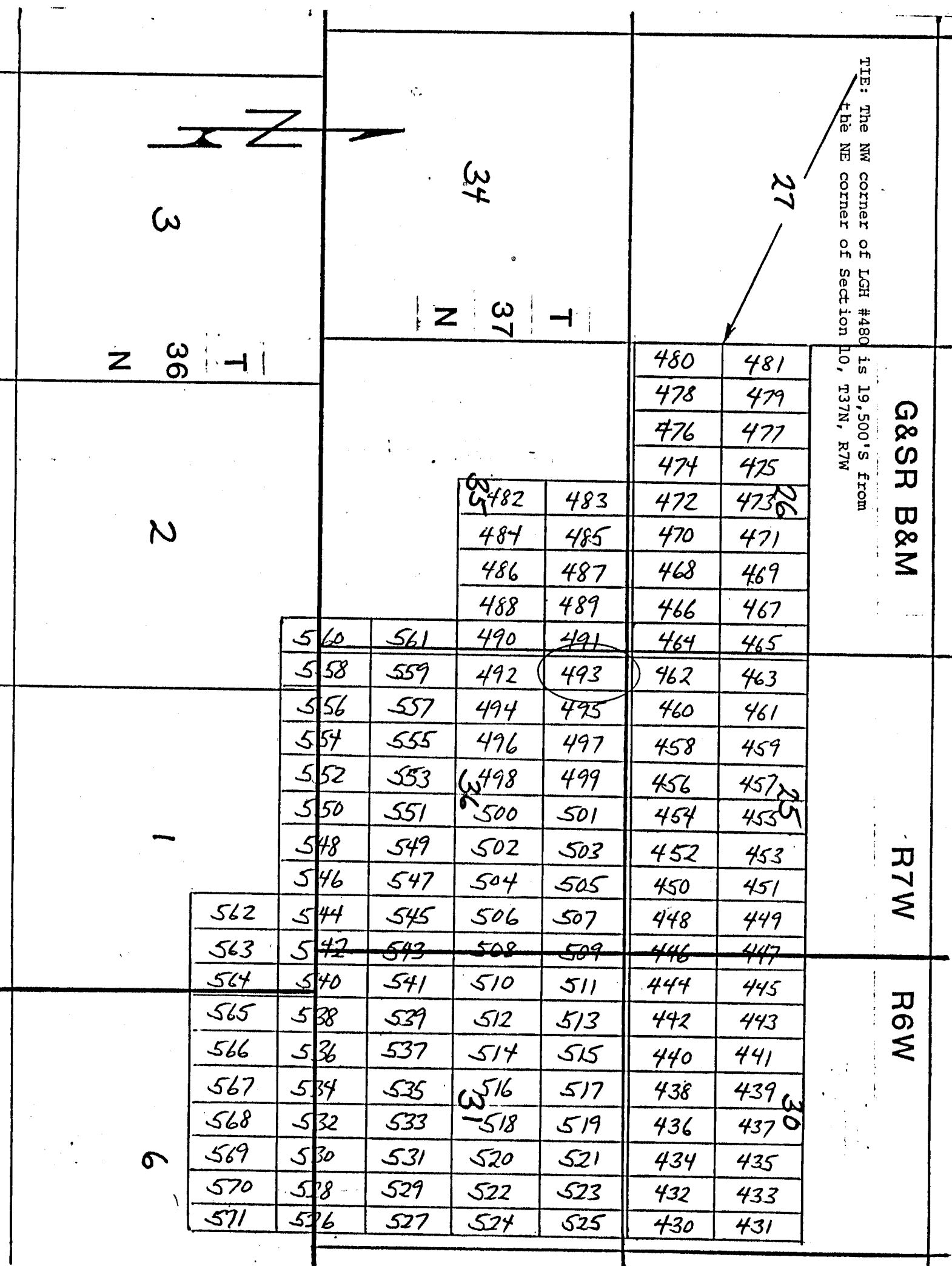

Side lines are 1,500 feet; end lines are 600 feet; bearings are North/South, East/West, parallel to the section lines.

Claim monuments are wooden stakes at least 1½" x 1½" x 4' above the ground.

NOTICE AND CERTIFICATE OF LOCATION - LODE MINING CLAIM

Notice is Hereby Given that:

A MC 255131

- 1) The name of this claim is LGH 494, a lode mining claim.
- 2) The name and post office address of the locator is:
 Pathfinder Mines Corporation 1250 W. Sunset Blvd., Suite A
 St. George, Utah 84770
- 3) The date of this location is the 25 day of March, 1988, on which date the notice of location was posted on the claim.
- 4) The locator does hereby locate and claim 1,500 linear feet vein or lode, together with 300 feet in width on each side of the center line of this claim.
- 5) The general course of the vein or lode is in a South and North direction. The location monument lies within the boundaries of this claim at Corner # 1 the NW corner, and lies on the North end of this claim, and is 1,500 feet from the opposite end of this claim.
- 6) The claim is situated in the NW 1/4 SW 1/4 quarters of Section 36, Twp. 37N, Rge. 7W, G & SR Base & Meridian, in the unknown Mining District, County of Mohave, State of Arizona.

The boundaries of this claim can be traced:

Beginning at the North end center monument, and running
 thence West 300 feet to NW corner monument No. 1;
 thence South 1,500 feet to SW corner monument No. 2;
 thence East 300 feet to South end center monument;
 thence East 300 feet to SE corner monument No. 3;
 thence North 1,500 feet to NE corner monument No. 4;
 thence West 300 feet to the point of beginning.

- 7) All dips, variations, spurs, angles, and all veins, ledges, or deposits within the lines of this claim, together with all water and timber and any other rights appurtenant, allowed by the laws of the State or of the United States, are hereby claimed from the effective date of this location.
- 8) Tie: Corner No. 1 of this claim is located 22,500' South
6,000' East

from the NE corner of Section 10, Twp. 37N, Rge. 7W, G&SR, BM.

Locator: PATHFINDER MINES CORPORATION

By:

Agent

RECEIVED
 D.L.M. AZ STATE OFFICE
 JUN 12 PM 1:30
 TUCSON, ARIZONA

LGH

LODE MINING CLAIMS
MOHAVE COUNTY, ARIZONA
SCALE: 1 inch = 2,000 feet

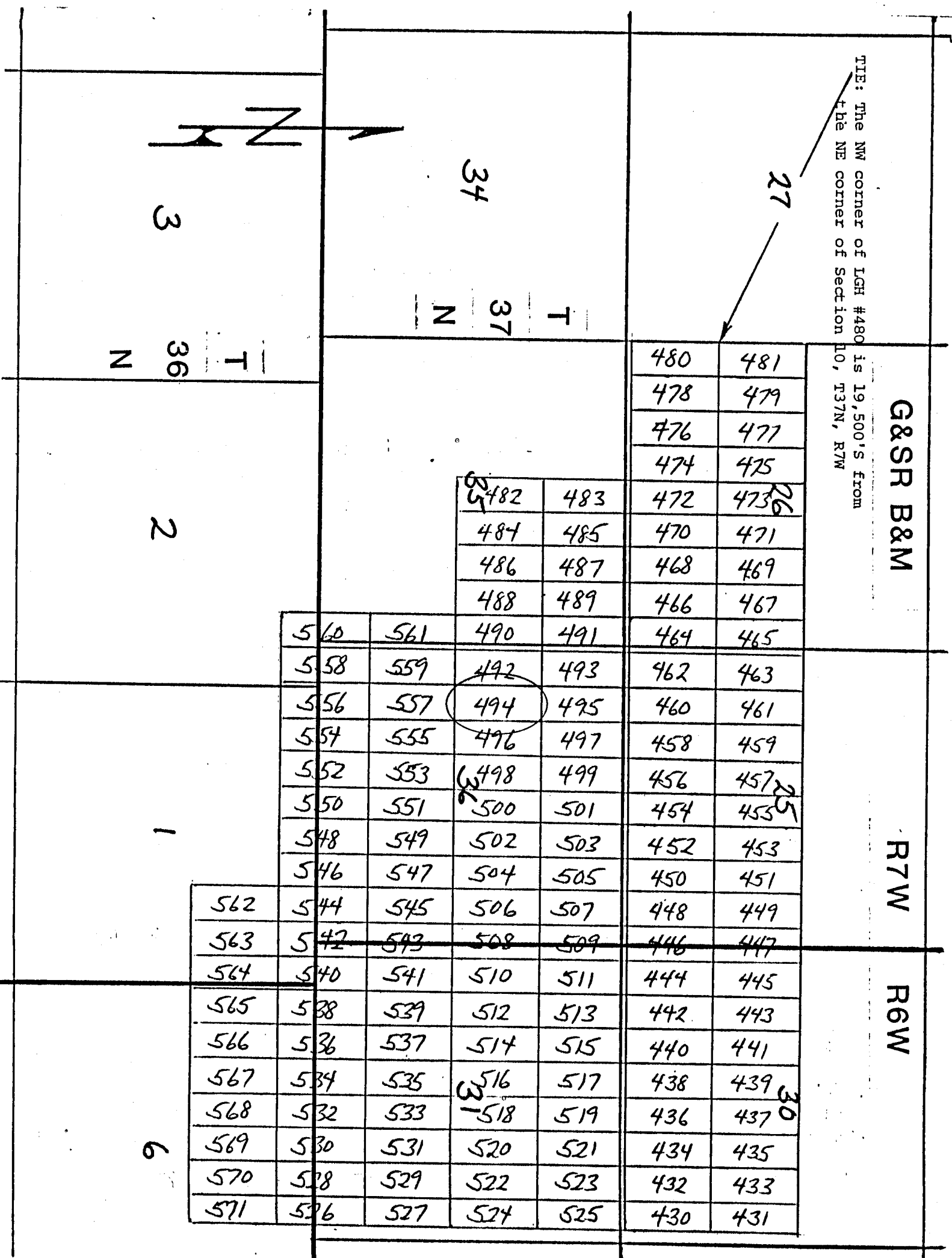

Side lines are 1,500 feet; end lines are 600 feet; bearings are North/South, East/West, parallel to the section lines.

Claim monuments are wooden stakes at least 1½" x 1½" x 4' above the ground.

NOTICE AND CERTIFICATE OF LOCATION - LODE MINING CLAIM

Notice is Hereby Given that:

- 1) The name of this claim is LGH 495, a lode mining claim.
- 2) The name and post office address of the locator is:
 Pathfinder Mines Corporation 1250 W. Sunset Blvd., Suite A
 St. George, Utah 84770
- 3) The date of this location is the 25 day of March, 1986 on which date the notice of location was posted on the claim.
- 4) The locator does hereby locate and claim 1,500 linear feet vein or lode, together with 300 feet in width on each side of the center line of this claim.
- 5) The general course of the vein or lode is in a North and South direction. The location monument lies within the boundaries of this claim at Corner # 4 the SW corner, and lies on the South end of this claim, and is 1,500 feet from the opposite end of this claim.
- 6) The claim is situated in the SW 1/4 of Sec 25, Rge. 7W, G & SR Base & Meridian, in the unknown Mining District, County of Mohave, State of Arizona.

The boundaries of this claim can be traced:

- Beginning at the South end center monument, and running
- thence East 300 feet to SE corner monument No. 1;
- thence North 1,500 feet to NE corner monument No. 2;
- thence West 300 feet to North end center monument;
- thence West 300 feet to NW corner monument No. 3;
- thence South 1,500 feet to SW corner monument No. 4;
- thence East 300 feet to the point of beginning.
- 7) All dips, variations, spurs, angles, and all veins, ledges, or deposits within the lines of this claim, together with all water and timber and any other rights appurtenant, allowed by the laws of the State or of the United States, are hereby claimed from the effective date of this location.
 - 8) Tie: Corner No. 4 of this claim is located 22,500' South
6,000' East

from the NE corner of Section 10, Twp. 37N, Rge. 7W, G&SR, BM.

Locator: PATHFINDER MINES CORPORATION

By:

Agent

Ed X. Kendall

RECEIVED

NOV 12 1986

U.S. DEPT. OF THE INTERIOR

RECEIVED

A MC 255132

LGH

LODE MINING CLAIMS
MOHAVE COUNTY, ARIZONA
SCALE: 1 inch = 2,000 feet

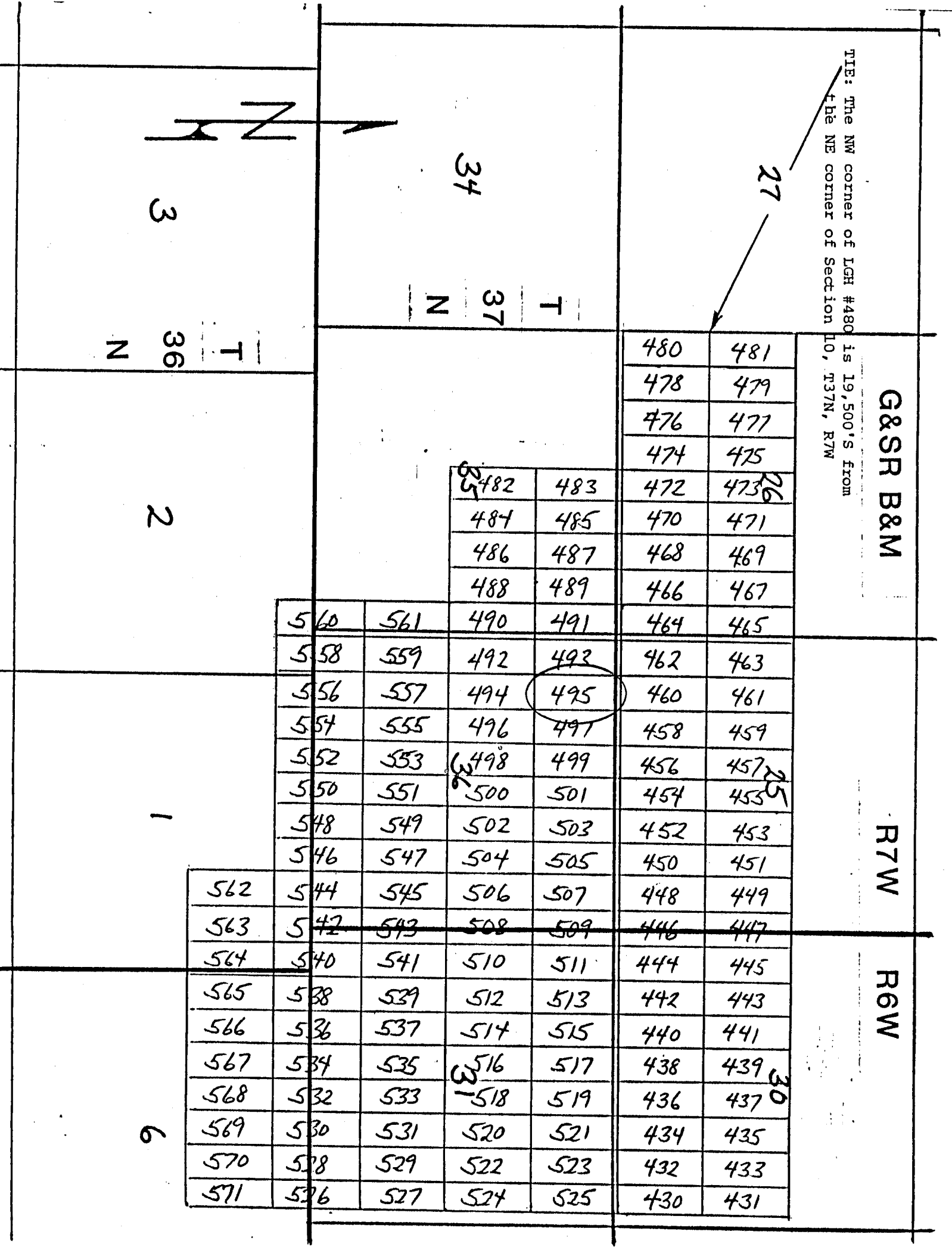

Side lines are 1,500 feet; end lines are 600 feet; bearings are North/South, East/West, parallel to the section lines.

Claim monuments are wooden stakes at least 1½" x 1½" x 4' above the ground.

NOTICE AND CERTIFICATE OF LOCATION - LODE MINING CLAIM

Notice is Hereby Given that:

- 1) The name of this claim is LGH 496, a lode mining claim.
- 2) The name and post office address of the locator is:
 Pathfinder Mines Corporation 1250 W. Sunset Blvd., Suite A
 St. George, Utah 84770
- 3) The date of this location is the 25 day of March, 1980, on which date the notice of location was posted on the claim.
- 4) The locator does hereby locate and claim 1,500 linear feet vein or lode, together with 300 feet in width on each side of the center line of this claim.
- 5) The general course of the vein or lode is in a South and North direction. The location monument lies within the boundaries of this claim at Corner # 1 the NW corner, and lies on the North end of this claim, and is 1,500 feet from the opposite end of this claim.
- 6) The claim is situated in the NW 1/4 SW 1/4 quarters of Section 36, Twp. 37N, Rge. 7W, G & SR Base & Meridian, in the unknown Mining District, County of Mohave, State of Arizona.

The boundaries of this claim can be traced:

Beginning at the North end center monument, and running
 thence West 300 feet to NW corner monument No. 1;
 thence South 1,500 feet to SW corner monument No. 2;
 thence East 300 feet to South end center monument;
 thence East 300 feet to SE corner monument No. 3;
 thence North 1,500 feet to NE corner monument No. 4;
 thence West 300 feet to the point of beginning.

- 7) All dips, variations, spurs, angles, and all veins, ledges, or deposits within the lines of this claim, together with all water and timber and any other rights appurtenant, allowed by the laws of the State or of the United States, are hereby claimed from the effective date of this location.
- 8) Tie: Corner No. 1 of this claim is located 22,500' South
6,600' East

from the NE corner of Section 10, Twp. 37N, Rge. 7W,
 G&SR, BM.

Locator: PATHFINDER MINES CORPORATION

By:

Agent

RECEIVED
 B.L.M. AZ STATE OFFICE
 JUN 12 PM 1:36
 PHOENIX, ARIZONA

A MC 255133

LGH

LODE MINING CLAIMS
 MOHAVE COUNTY, ARIZONA
 SCALE: 1 inch = 2,000 feet

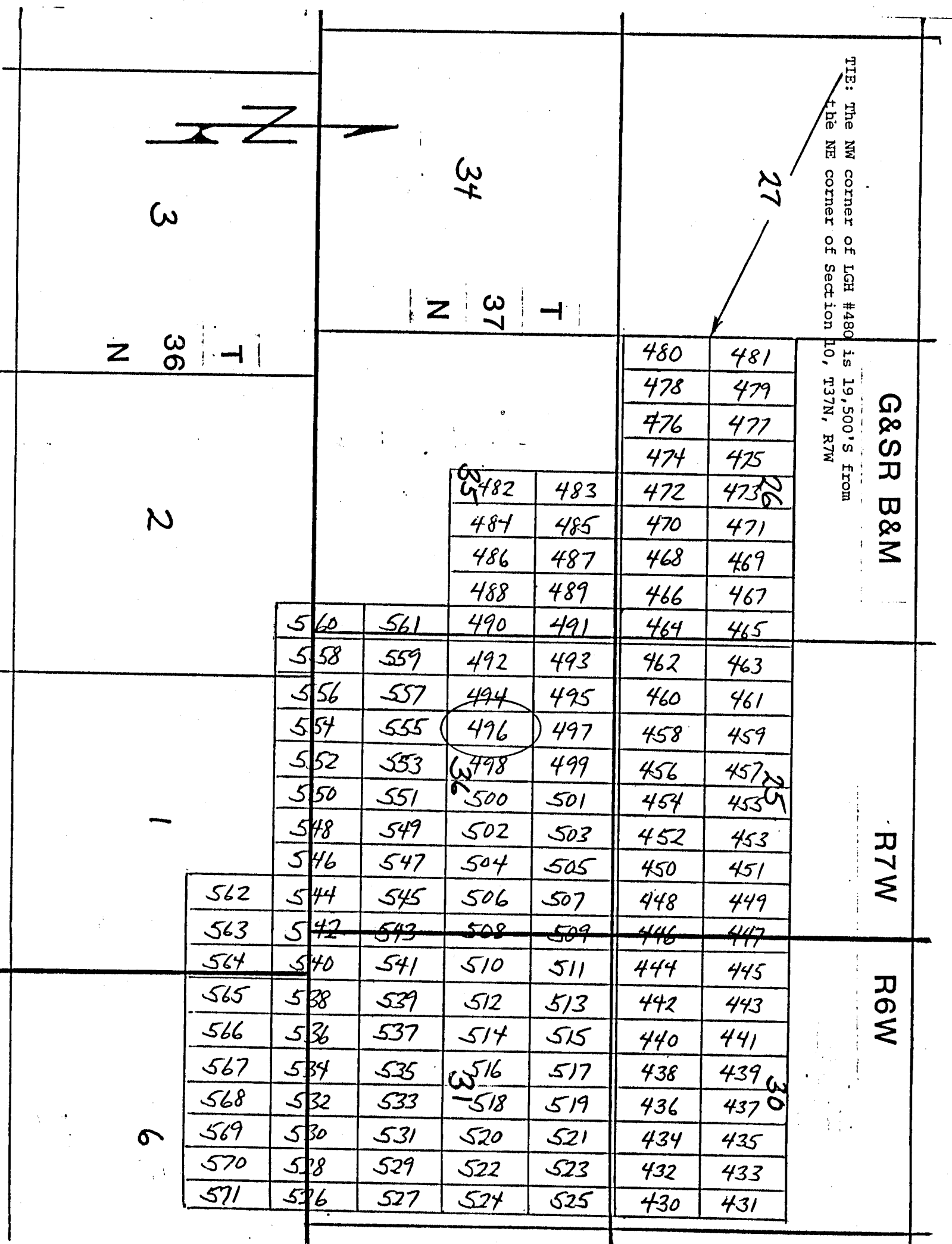

Side lines are 1,500 feet; end lines are 600 feet; bearings are North/South, East/West, parallel to the section lines.

Claim monuments are wooden stakes at least 1½" x 1½" x 4' above the ground.

NOTICE AND CERTIFICATE OF LOCATION - LODE MINING CLAIM

Notice is Hereby Given that:

- 1) The name of this claim is LGH 497, a lode mining claim.
- 2) The name and post office address of the locator is:
 Pathfinder Mines Corporation 1250 W. Sunset Blvd., Suite A
 St. George, Utah 84770
- 3) The date of this location is the 25 day of March, 1986 on which date the notice of location was posted on the claim.
- 4) The locator does hereby locate and claim 1,500 linear feet vein or lode, together with 300 feet in width on each side of the center line of this claim.
- 5) The general course of the vein or lode is in a North and South direction. The location monument lies within the boundaries of this claim at Corner # 4 the SW corner, and lies on the South end of this claim, and is 1,500 feet from the opposite end of this claim.
- 6) The claim is situated in the SW 1/4 1/4 of Sec 25 Rge. 7W, G & SR Base & Meridian, in the unknown Mining District, County of Mohave, State of Arizona.

The boundaries of this claim can be traced:

Beginning at the South end center monument, and running
 thence East 300 feet to SE corner monument No. 1;
 thence North 1,500 feet to NE corner monument No. 2;
 thence West 300 feet to North end center monument;
 thence West 300 feet to NW corner monument No. 3;
 thence South 1,500 feet to SW corner monument No. 4;
 thence East 300 feet to the point of beginning.

- 7) All dips, variations, spurs, angles, and all veins, ledges, or deposits within the lines of this claim, together with all water and timber and any other rights appurtenant, allowed by the laws of the State or of the United States, are hereby claimed from the effective date of this location.

- 8) Tie: Corner No. 4 of this claim is located 22,500' South
6,600' East

from the NE corner of Section 10, Twp. 37N, Rge. 7W,
 G&SR, BM.

Locator: PATHFINDER MINES CORPORATION

By:

Agent

RECEIVED

1986 JUN 12 PM 1:38

RECEIVED

RECEIVED

A MC 255134

LGH

LODE MINING CLAIMS

MOHAVE COUNTY, ARIZONA

SCALE: 1 inch = 2,000 feet

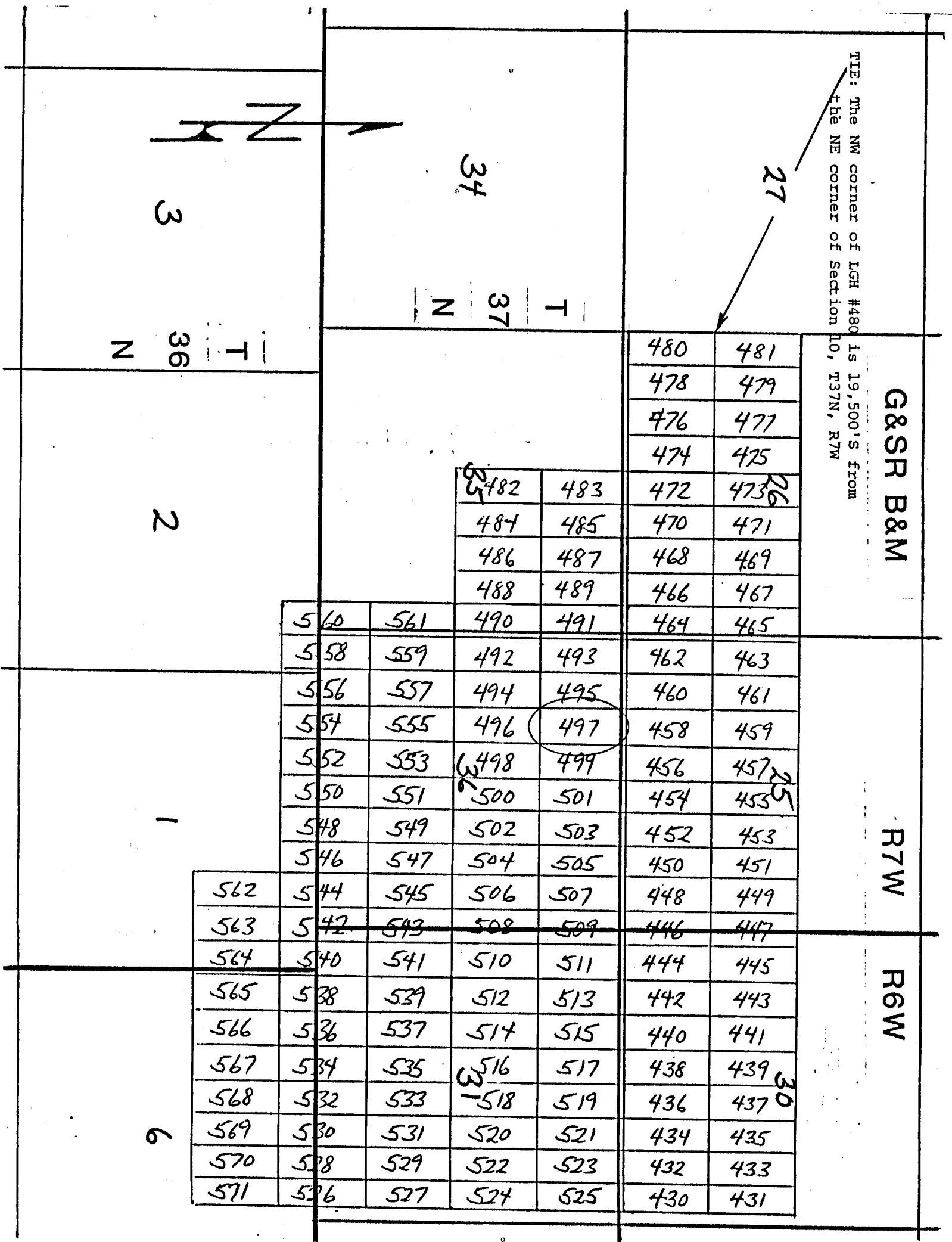

Side lines are 1,500 feet; end lines are 600 feet; bearings are North/South, East/West, parallel to the section lines.

Claim monuments are wooden stakes at least 1½" x 1½" x 4' above the ground.

NOTICE AND CERTIFICATE OF LOCATION - LODE MINING CLAIM

Notice is Hereby Given that:

- 1) The name of this claim is LGH 498, a lode mining claim.
- 2) The name and post office address of the locator is:
 Pathfinder Mines Corporation 1250 W. Sunset Blvd., Suite A
 St. George, Utah 84770
- 3) The date of this location is the 25 day of March, 1988, on which date the notice of location was posted on the claim.
- 4) The locator does hereby locate and claim 1,500 linear feet vein or lode, together with 300 feet in width on each side of the center line of this claim.
- 5) The general course of the vein or lode is in a South and North direction. The location monument lies within the boundaries of this claim at Corner # 1 the NW corner, and lies on the North end of this claim, and is 1,500 feet from the opposite end of this claim.
- 6) The claim is situated in the SW 1/4 quarters of Section 36, Twp. 37N, Rge. 7W, G & SR Base & Meridian, in the unknown Mining District, County of Mohave, State of Arizona.

The boundaries of this claim can be traced:

Beginning at the North end center monument, and running

thence West 300 feet to NW corner monument No. 1;

thence South 1,500 feet to SW corner monument No. 2;

thence East 300 feet to South end center monument;

thence East 300 feet to SE corner monument No. 3;

thence North 1,500 feet to NE corner monument No. 4;

thence West 300 feet to the point of beginning.

- 7) All dips, variations, spurs, angles, and all veins, ledges, or deposits within the lines of this claim, together with all water and timber and any other rights appurtenant, allowed by the laws of the State or of the United States, are hereby claimed from the effective date of this location.

- 8) Tie: Corner No. 1 of this claim is located 22,500' South
7,200' East

from the NE corner of Section 10, Twp. 37N, Rge. 7W,
 G&SR, BM.

Locator: PATHFINDER MINES CORPORATION

By:

Agent

PHOENIX, ARIZONA

1988 JUN 12 PM 1:30

BLM AZ STATE OFFICE

RECEIVED

A MC 255135

LGH

LODE MINING CLAIMS
MOHAVE COUNTY, ARIZONA
SCALE: 1 inch = 2,000 feet

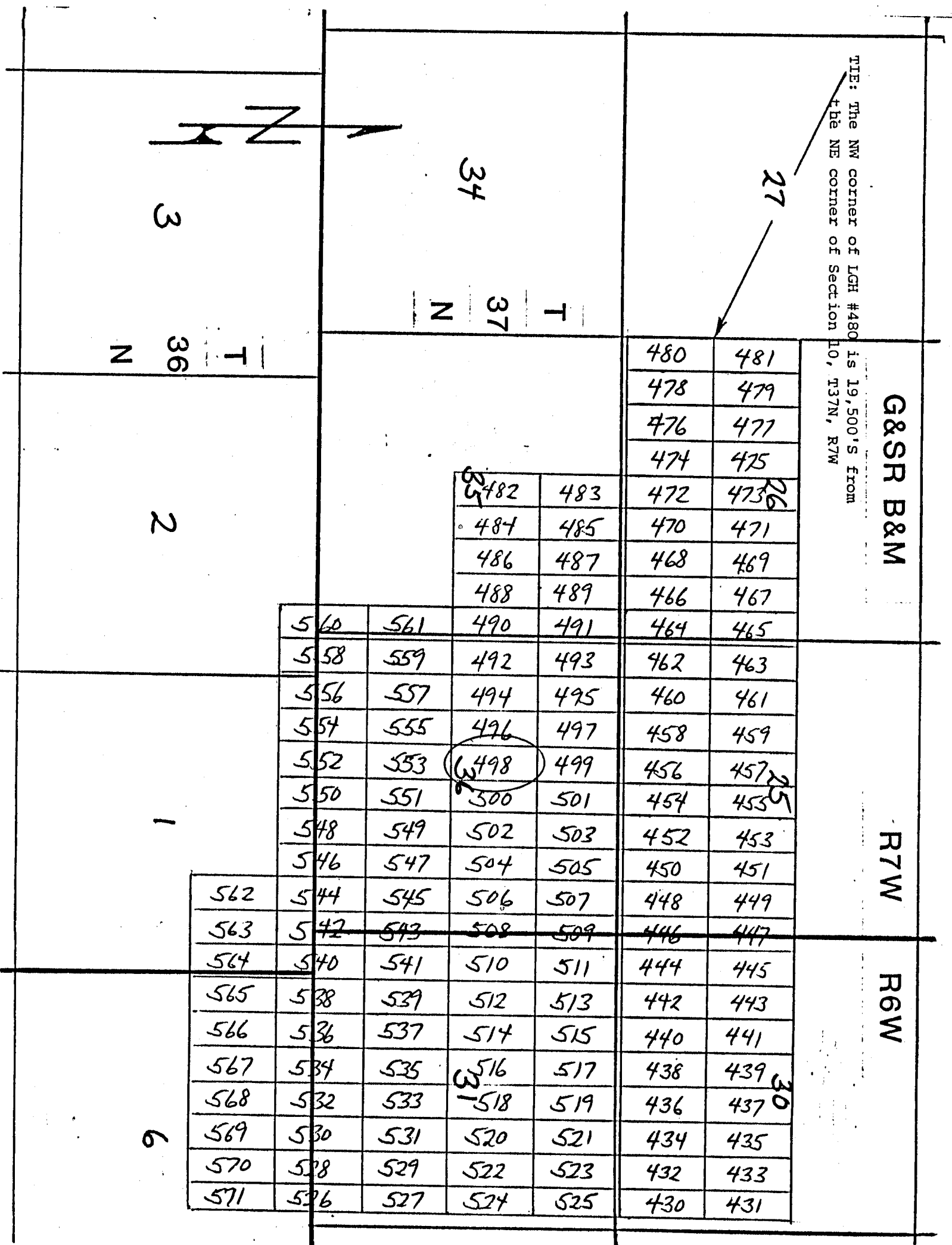

Side lines are 1,500 feet; end lines are 600 feet; bearings are North/South, East/West, parallel to the section lines.

Claim monuments are wooden stakes at least 1½" x 1½" x 4' above the ground.

NOTICE AND CERTIFICATE OF LOCATION - LODE MINING CLAIM

A MC 255136

Notice is Hereby Given that:

- 1) The name of this claim is LGH 499, a lode mining claim.
- 2) The name and post office address of the locator is:
 Pathfinder Mines Corporation 1250 W. Sunset Blvd., Suite A
 St. George, Utah 84770
- 3) The date of this location is the 25 day of March, 1986 on which date the notice of location was posted on the claim.
- 4) The locator does hereby locate and claim 1,500 linear feet vein or lode, together with 300 feet in width on each side of the center line of this claim.
- 5) The general course of the vein or lode is in a North and South direction. The location monument lies within the boundaries of this claim at Corner # 4 the SW corner, and lies on the South end of this claim, and is 1,500 feet from the opposite end of this claim.
- 6) The claim is situated in the SW 1/4 of Sec 25, Rge. 7W, G & SR Base & Meridian, in the unknown Mining District, County of Mohave, State of Arizona.

The boundaries of this claim can be traced:

- Beginning at the South end center monument, and running
- thence East 300 feet to SE corner monument No. 1;
- thence North 1,500 feet to NE corner monument No. 2;
- thence West 300 feet to North end center monument;
- thence West 300 feet to NW corner monument No. 3;
- thence South 1,500 feet to SW corner monument No. 4;
- thence East 300 feet to the point of beginning.
- 7) All dips, variations, spurs, angles, and all veins, ledges, or deposits within the lines of this claim, together with all water and timber and any other rights appurtenant, allowed by the laws of the State or of the United States, are hereby claimed from the effective date of this location.
 - 8) Tie: Corner No. 4 of this claim is located 22,500' South
7,200' East

from the NE corner of Section 10, Twp. 37N, Rge. 7W,
 G&SR, BM.

Locator: PATHFINDER MINES CORPORATION

By:

Agent

Carl X. Kendall

PHOENIX, ARIZONA

JUN 12 PM 1:30

U.S. DEPT. OF THE INTERIOR

RECEIVED

LGH
 LODGE MINING CLAIMS
 MOHAVE COUNTY, ARIZONA
 SCALE: 1 inch = 2,000 feet

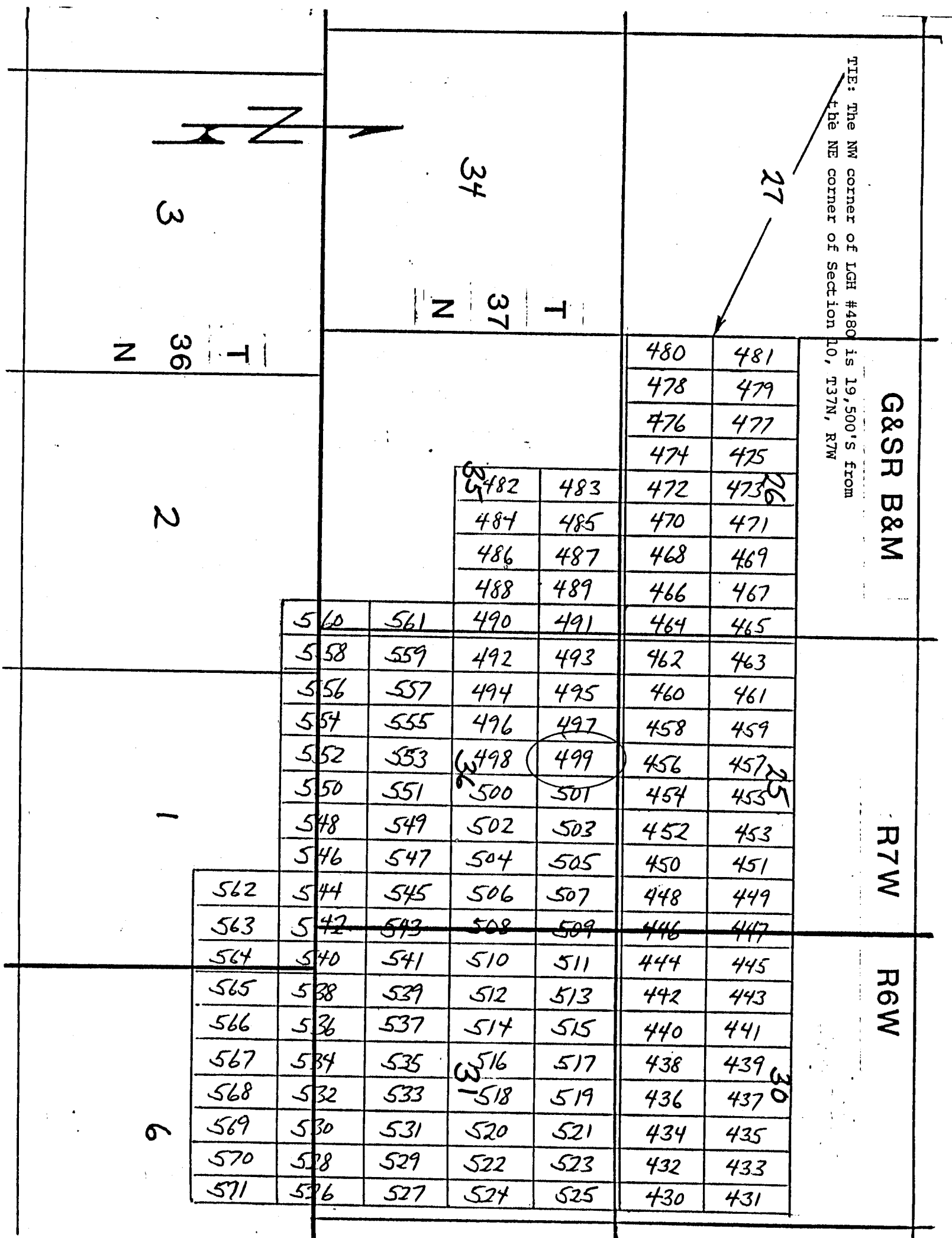

Side lines are 1,500 feet; end lines are 600 feet; bearings are North/South, East/West, parallel to the section lines.

Claim monuments are wooden stakes at least 1½" x 1½" x 4' above the ground.

NOTICE AND CERTIFICATE OF LOCATION - LODE MINING CLAIM

A MC 255137

Notice is Hereby Given that:

- 1) The name of this claim is LGH 500, a lode mining claim.
- 2) The name and post office address of the locator is:
 Pathfinder Mines Corporation 1250 W. Sunset Blvd., Suite A
 St. George, Utah 84770
- 3) The date of this location is the 25 day of March, 1988, on which date the notice of location was posted on the claim.
- 4) The locator does hereby locate and claim 1,500 linear feet vein or lode, together with 300 feet in width on each side of the center line of this claim.
- 5) The general course of the vein or lode is in a South and North direction. The location monument lies within the boundaries of this claim at Corner # 1 the NW corner, and lies on the North end of this claim, and is 1,500 feet from the opposite end of this claim.
- 6) The claim is situated in the ^{NW 1/4, NE 1/4 (all)} SW 1/4, SE 1/4 quarters of Section 36, Twp. 37N, Rge. 7W, G & SR Base & Meridian, in the unknown Mining District, County of Mohave, State of Arizona.

The boundaries of this claim can be traced:

Beginning at the North end center monument, and runningthence West 300 feet to NW corner monument No. 1;thence South 1,500 feet to SW corner monument No. 2;thence East 300 feet to South end center monument;thence East 300 feet to SE corner monument No. 3;thence North 1,500 feet to NE corner monument No. 4;thence West 300 feet to the point of beginning.

- 7) All dips, variations, spurs, angles, and all veins, ledges, or deposits within the lines of this claim, together with all water and timber and any other rights appurtenant, allowed by the laws of the State or of the United States, are hereby claimed from the effective date of this location.
- 8) Tie: Corner No. 1 of this claim is located 22,500' South
7,800' East

from the NE corner of Section 10, Twp. 37N, Rge. 7W, G&SR, BM.

Locator: PATHFINDER MINES CORPORATION

By:

Agent

PHOENIX, ARIZONA

JUN 12 PM 1:38

U.S. STATE OFFICE

RECEIVED

LGH

LODE MINING CLAIMS

MOHAVE COUNTY, ARIZONA

SCALE: 1 inch = 2,000 feet

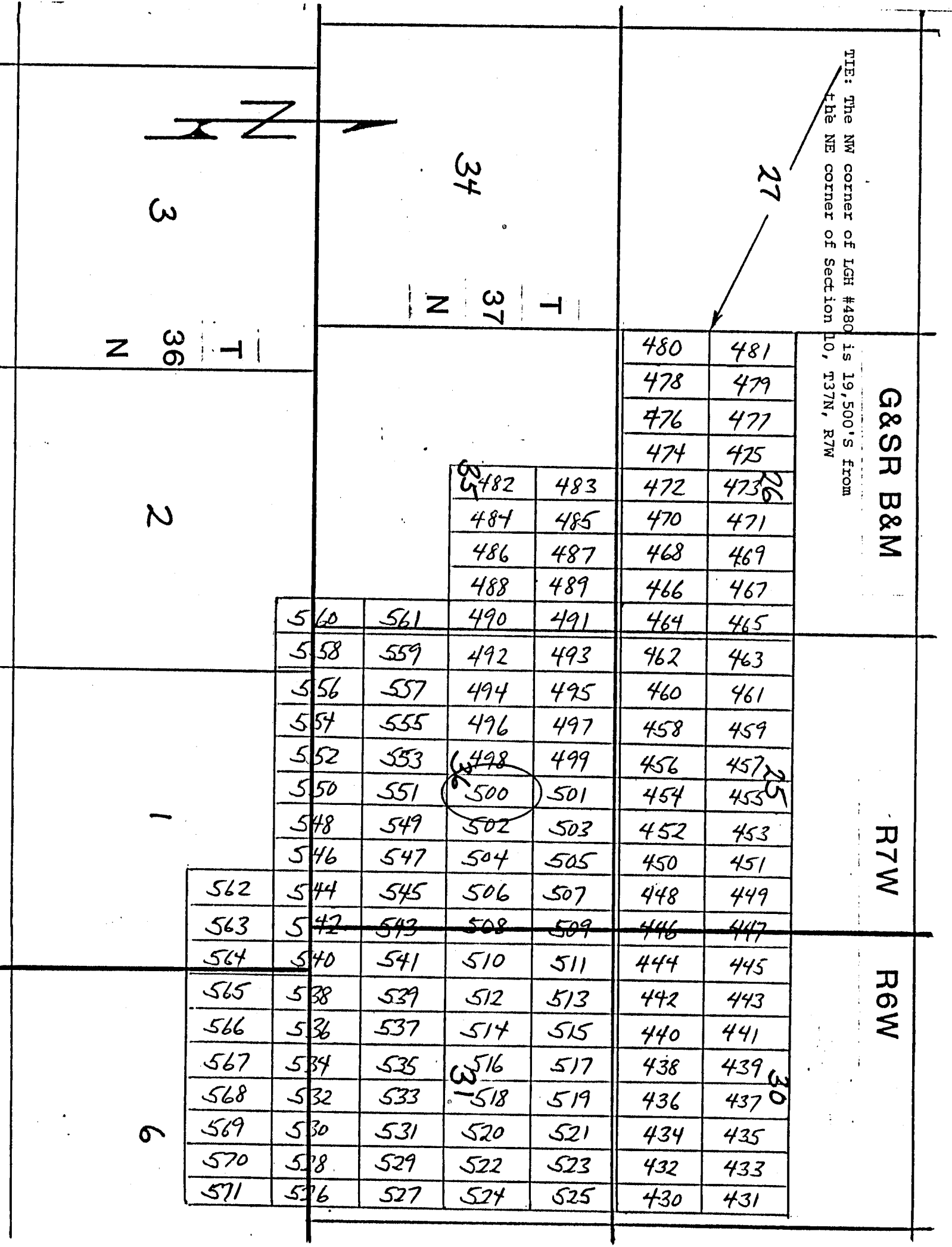

Side lines are 1,500 feet; end lines are 600 feet; bearings are North/South, East/West, parallel to the section lines.

Claim monuments are wooden stakes at least 1½" x 1½" x 4' above the ground.

NOTICE AND CERTIFICATE OF LOCATION - LODE MINING CLAIM

Notice is Hereby Given that:

- 1) The name of this claim is LGH 501, a lode mining claim.
- 2) The name and post office address of the locator is:
 Pathfinder Mines Corporation 1250 W. Sunset Blvd., Suite A
 St. George, Utah 84770
- 3) The date of this location is the 25 day of March, 1986 on which date the notice of location was posted on the claim.
- 4) The locator does hereby locate and claim 1,500 linear feet vein or lode, together with 300 feet in width on each side of the center line of this claim.
- 5) The general course of the vein or lode is in a North and South direction. The location monument lies within the boundaries of this claim at Corner # 4 the SW corner, and lies on the South end of this claim, and is 1,500 feet from the opposite end of this claim.
- 6) The claim is situated in the SW 1/4, SE 1/4 of Sec 25, Twp. 37N, Rge. 7W, G & SR Base & Meridian, in the unknown Mining District, County of Mohave, State of Arizona.

The boundaries of this claim can be traced:

Beginning at the South end center monument, and running
 thence East 300 feet to SE corner monument No. 1;
 thence North 1,500 feet to NE corner monument No. 2;
 thence West 300 feet to North end center monument;
 thence West 300 feet to NW corner monument No. 3;
 thence South 1,500 feet to SW corner monument No. 4;
 thence East 300 feet to the point of beginning.

- 7) All dips, variations, spurs, angles, and all veins, ledges, or deposits within the lines of this claim, together with all water and timber and any other rights appurtenant, allowed by the laws of the State or of the United States, are hereby claimed from the effective date of this location.
- 8) Tie: Corner No. 4 of this claim is located 22,500' South
7,800' East

from the NE corner of Section 10, Twp. 37N, Rge. 7W,
 G&SR, BM.

Locator: PATHFINDER MINES CORPORATION

By:

Agent

RECEIVED

JUN 12 PM 1:30

CLM. AZ STATE OFFICE

RECEIVED

A MC 255138

LODE MINING CLAIMS
MOHAVE COUNTY, ARIZONA
SCALE: 1 inch = 2,000 feet

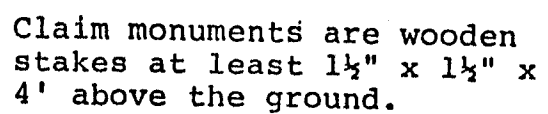

NOTICE AND CERTIFICATE OF LOCATION - LODE MINING CLAIM

Notice is Hereby Given that:

A MC 255139

- 1) The name of this claim is LGH 502, a lode mining claim.
- 2) The name and post office address of the locator is:
 Pathfinder Mines Corporation 1250 W. Sunset Blvd., Suite A
 St. George, Utah 84770
- 3) The date of this location is the 25 day of March, 1988, on which date the notice of location was posted on the claim.
- 4) The locator does hereby locate and claim 1,500 linear feet vein or lode, together with 300 feet in width on each side of the center line of this claim.
- 5) The general course of the vein or lode is in a South and North direction. The location monument lies within the boundaries of this claim at Corner # 1 the NW corner, and lies on the North end of this claim, and is 1,500 feet from the opposite end of this claim.
- 6) The claim is situated in the NE 1/4 SE 1/4 quarters of Section 36, Twp. 37N, Rge. 7W, G & SR Base & Meridian, in the unknown Mining District, County of Mohave, State of Arizona.

The boundaries of this claim can be traced:

Beginning at the North end center monument, and running
 thence West 300 feet to NW corner monument No. 1;
 thence South 1,500 feet to SW corner monument No. 2;
 thence East 300 feet to South end center monument;
 thence East 300 feet to SE corner monument No. 3;
 thence North 1,500 feet to NE corner monument No. 4;
 thence West 300 feet to the point of beginning.

- 7) All dips, variations, spurs, angles, and all veins, ledges, or deposits within the lines of this claim, together with all water and timber and any other rights appurtenant, allowed by the laws of the State or of the United States, are hereby claimed from the effective date of this location.
- 8) Tie: Corner No. 1 of this claim is located 22,500' South
8,400' East

from the NE corner of Section 10, Twp. 37N, Rge. 7W,
 G&SR, BM.

Locator: PATHFINDER MINES CORPORATION

By:

Agent

RECEIVED

JUN 12 1988

RECEIVED

LGH

LODE MINING CLAIMS
MOHAVE COUNTY, ARIZONA
SCALE: 1 inch = 2,000 feet

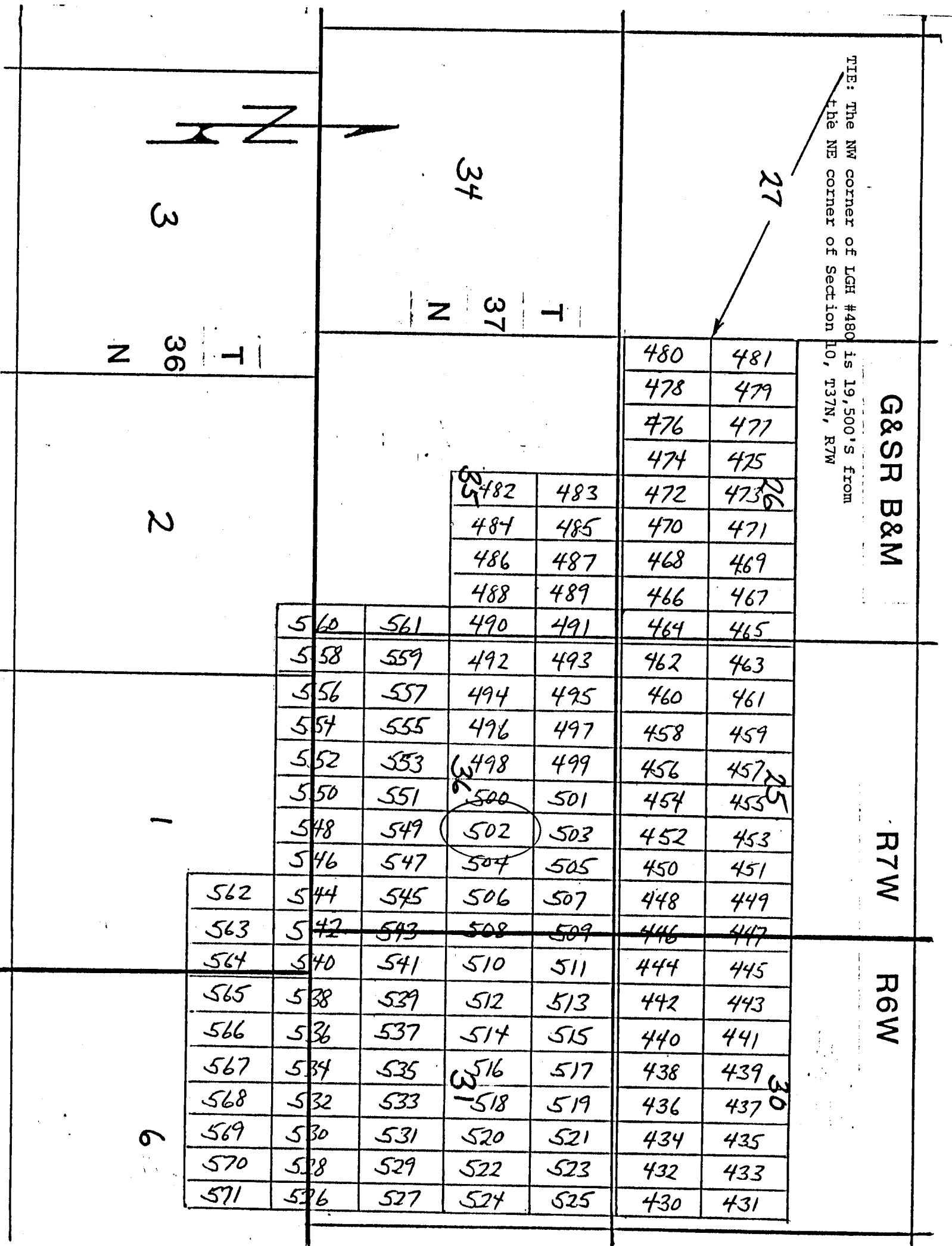

Side lines are 1,500 feet; end lines are 600 feet; bearings are North/South, East/West, parallel to the section lines.

Claim monuments are wooden stakes at least 1½" x 1½" x 4' above the ground.

NOTICE AND CERTIFICATE OF LOCATION - LODE MINING CLAIM

Notice is Hereby Given that:

1) The name of this claim is LGH 503, a lode mining claim.

2) The name and post office address of the locator is:

Pathfinder Mines Corporation

1250 W. Sunset Blvd., Suite A
St. George, Utah 847703) The date of this location is the 25 day of March, 1986 on which date the notice of location was posted on the claim.

4) The locator does hereby locate and claim 1,500 linear feet vein or lode, together with 300 feet in width on each side of the center line of this claim.

5) The general course of the vein or lode is in a North and South direction. The location monument lies within the boundaries of this claim at Corner # 4 the SW corner, and lies on the South end of this claim, and is 1,500 feet from the opposite end of this claim.6) The claim is situated in the SE 1/4 of Sec 25, Twp. 37N, Rge. 7W, G & SR Base & Meridian, in the unknown Mining District, County of Mohave, State of Arizona.

The boundaries of this claim can be traced:

Beginning at the South end center monument, and runningthence East 300 feet to SE corner monument No. 1;thence North 1,500 feet to NE corner monument No. 2;thence West 300 feet to North end center monument;thence West 300 feet to NW corner monument No. 3;thence South 1,500 feet to SW corner monument No. 4;thence East 300 feet to the point of beginning.

7) All dips, variations, spurs, angles, and all veins, ledges, or deposits within the lines of this claim, together with all water and timber and any other rights appurtenant, allowed by the laws of the State or of the United States, are hereby claimed from the effective date of this location.

8) Tie: Corner No. 4 of this claim is located 22,500 South
8,400'from the NE corner of Section 10, Twp. 37N, Rge. 7W, G&SR, BM.

Locator: PATHFINDER MINES CORPORATION

By:

Agent

PHOENIX, ARIZONA

JUN 12 1986

B.L.M. AZ STATE OFFICE

RECEIVED

A MC 255140

LGH

LODE MINING CLAIMS

MOHAVE COUNTY, ARIZONA

SCALE: 1 inch = 2,000 feet

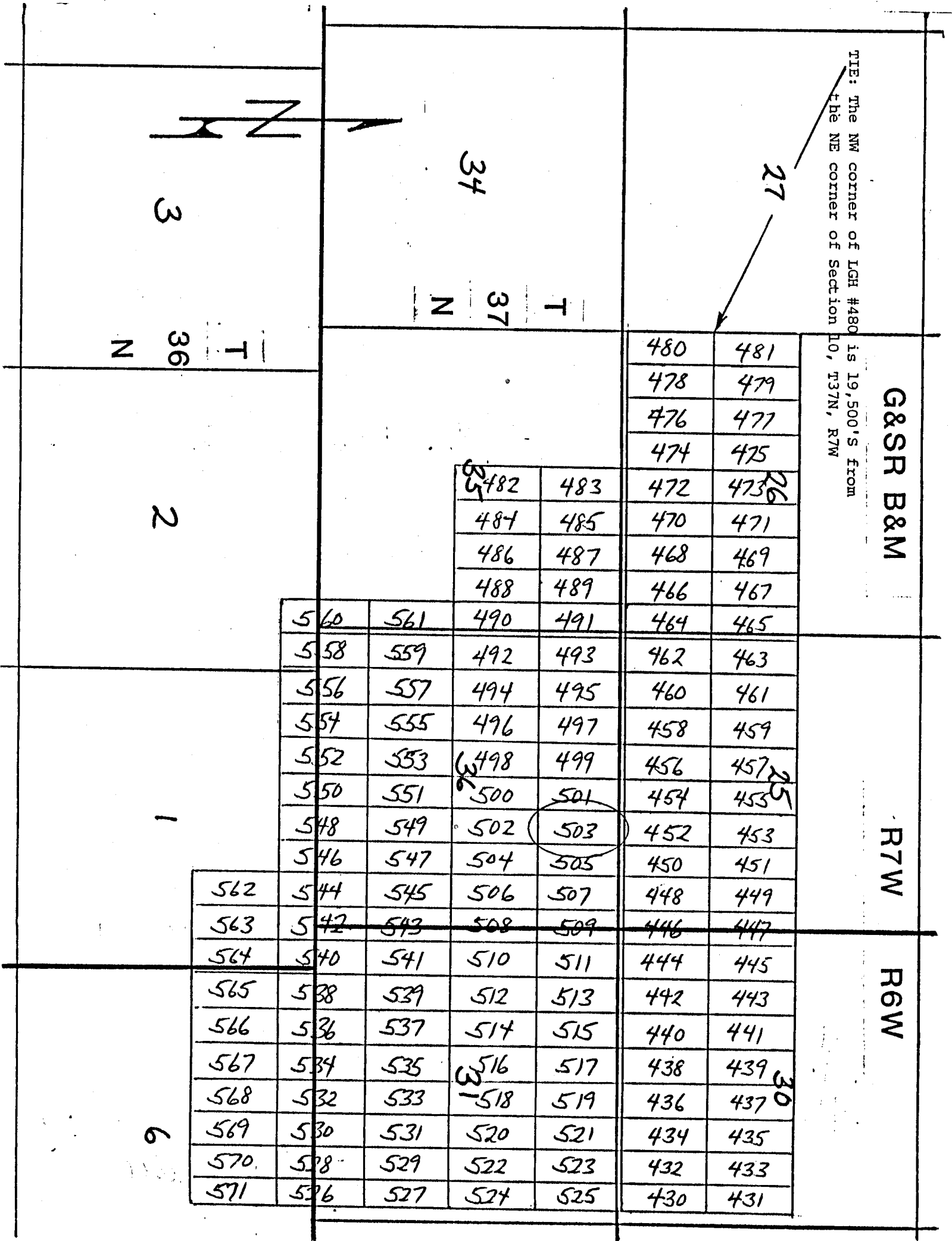

Side lines are 1,500 feet; end lines are 600 feet; bearings are North/South, East/West, parallel to the section lines.

Claim monuments are wooden stakes at least 1½" x 1½" x 4' above the ground.

NOTICE AND CERTIFICATE OF LOCATION - LODE MINING CLAIM

Notice is Hereby Given that:

- 1) The name of this claim is LGH 504, a lode mining claim.
- 2) The name and post office address of the locator is:
 Pathfinder Mines Corporation 1250 W. Sunset Blvd., Suite A
 St. George, Utah 84770
- 3) The date of this location is the 25 day of March, 1988, on which date the notice of location was posted on the claim.
- 4) The locator does hereby locate and claim 1,500 linear feet vein or lode, together with 300 feet in width on each side of the center line of this claim.
- 5) The general course of the vein or lode is in a South and North direction. The location monument lies within the boundaries of this claim at Corner # 1 the NW corner, and lies on the North end of this claim, and is 1,500 feet from the opposite end of this claim.
- 6) The claim is situated in the NE 1/4 quarters of Section 36, Twp. 37N, Rge. 7W, G & SR Base & Meridian, in the unknown Mining District, County of Mohave, State of Arizona.

The boundaries of this claim can be traced:

Beginning at the North end center monument, and running
 thence West 300 feet to NW corner monument No. 1;
 thence South 1,500 feet to SW corner monument No. 2;
 thence East 300 feet to South end center monument;
 thence East 300 feet to SE corner monument No. 3;
 thence North 1,500 feet to NE corner monument No. 4;
 thence West 300 feet to the point of beginning.

- 7) All dips, variations, spurs, angles, and all veins, ledges, or deposits within the lines of this claim, together with all water and timber and any other rights appurtenant, allowed by the laws of the State or of the United States, are hereby claimed from the effective date of this location.

- 8) Tie: Corner No. 1 of this claim is located 22,500' South
9,000' East

from the NE corner of Section 10, Twp. 37N, Rge. 7W,
 G&SR, BM.

Locator: PATHFINDER MINES CORPORATION

By:

Agent

RECEIVED

NOV 12 1988

CLARK COUNTY

RECEIVED

A-MC 255141

LGH
 LODE MINING CLAIMS
 MOHAVE COUNTY, ARIZONA
 SCALE: 1 inch = 2,000 feet

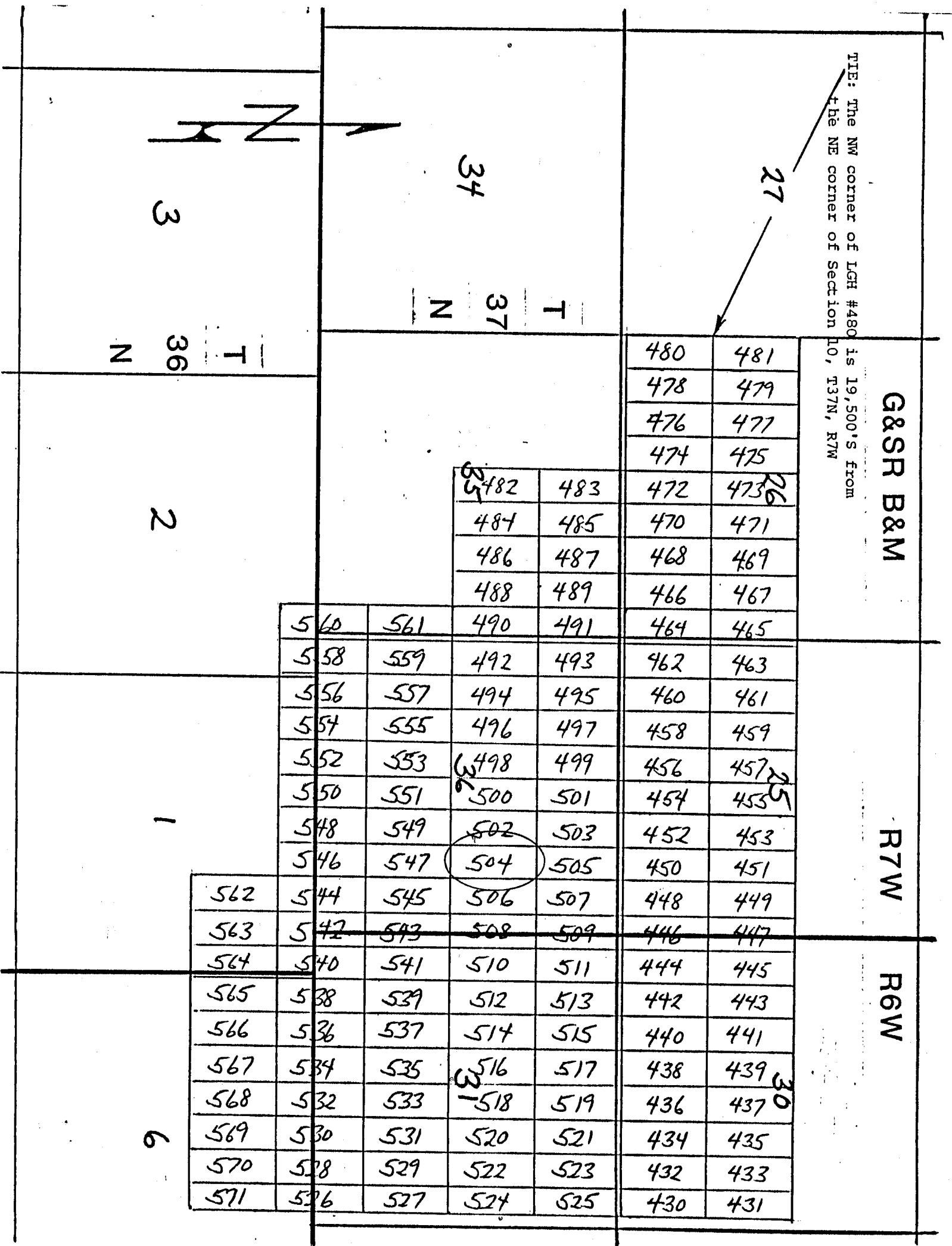

Side lines are 1,500 feet; end lines are 600 feet; bearings are North/South, East/West, parallel to the section lines.

Claim monuments are wooden stakes at least 1½" x 1½" x 4' above the ground.

NOTICE AND CERTIFICATE OF LOCATION - LODE MINING CLAIM

Notice is Hereby Given that:

A MC 255142

- 1) The name of this claim is LGH 505, a lode mining claim.
- 2) The name and post office address of the locator is:
 Pathfinder Mines Corporation 1250 W. Sunset Blvd., Suite A
 St. George, Utah 84770
- 3) The date of this location is the 25 day of March, 1986 on which date the notice of location was posted on the claim.
- 4) The locator does hereby locate and claim 1,500 linear feet vein or lode, together with 300 feet in width on each side of the center line of this claim.
- 5) The general course of the vein or lode is in a North and South direction. The location monument lies within the boundaries of this claim at Corner # 4 the SW corner, and lies on the South end of this claim, and is 1,500 feet from the opposite end of this claim.
- 6) The claim is situated in the SE 1/4 506 25 quarters of Sections 36, Twp. 37N, Rge. 7W, G & SR Base & Meridian, in the unknown Mining District, County of Mohave, State of Arizona.

The boundaries of this claim can be traced:

Beginning at the South end center monument, and running
 thence East 300 feet to SE corner monument No. 1;
 thence North 1,500 feet to NE corner monument No. 2;
 thence West 300 feet to North end center monument;
 thence West 300 feet to NW corner monument No. 3;
 thence South 1,500 feet to SW corner monument No. 4;
 thence East 300 feet to the point of beginning.

- 7) All dips, variations, spurs, angles, and all veins, ledges, or deposits within the lines of this claim, together with all water and timber and any other rights appurtenant, allowed by the laws of the State or of the United States, are hereby claimed from the effective date of this location.

- 8) Tie: Corner No. 4 of this claim is located 22,500' South
9,000' East

from the NE corner of Section 10, Twp. 37N, Rge. 7W,
 G&SR, BM.

Locator: PATHFINDER MINES CORPORATION

By:

Agent

PHOENIX, ARIZONA

1986 JUN 12 PM 1:30

STATE OFFICE

RECEIVED

LGH

LODE MINING CLAIMS
MOHAVE COUNTY, ARIZONA
SCALE: 1 inch = 2,000 feet

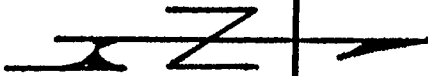

TIE: The NW corner of LGH #480 is 19,500'S from the NE corner of Section 10, T37N, R7W

3

34

27

T 36 N

T 37 N

2

G&SR B&M

R7W

R6W

				480	481
				478	479
				476	477
				474	475
		482	483	472	473
		484	485	470	471
		486	487	468	469
		488	489	466	467
560	561	490	491	464	465
558	559	492	493	462	463
556	557	494	495	460	461
554	555	496	497	458	459
552	553	498	499	456	457
550	551	500	501	454	455
548	549	502	503	452	453
546	547	504	505	450	451
562	544	545	506	507	448
563	542	543	508	509	446
564	540	541	510	511	444
565	538	539	512	513	442
566	536	537	514	515	440
567	534	535	516	517	438
568	532	533	518	519	436
569	530	531	520	521	434
570	528	529	522	523	432
571	526	527	524	525	430
				430	431

Side lines are 1,500 feet; end lines are 600 feet; bearings are North/South, East/West, parallel to the section lines.

Claim monuments are wooden stakes at least 1½" x 1½" x 4' above the ground.

NOTICE AND CERTIFICATE OF LOCATION - LODE MINING CLAIM

Notice is Hereby Given that:

A MC 255143

- 1) The name of this claim is LGH 506, a lode mining claim.
- 2) The name and post office address of the locator is:
 Pathfinder Mines Corporation 1250 W. Sunset Blvd., Suite A
 St. George, Utah 84770
- 3) The date of this location is the 25 day of March, 1988, on which date the notice of location was posted on the claim.
- 4) The locator does hereby locate and claim 1,500 linear feet vein or lode, together with 300 feet in width on each side of the center line of this claim.
- 5) The general course of the vein or lode is in a South and North direction. The location monument lies within the boundaries of this claim at Corner # 1 the NW corner, and lies on the North end of this claim, and is 1,500 feet from the opposite end of this claim.
- 6) The claim is situated in the NE 1/4 SE 1/4 quarters of Section 36, Twp. 37N, Rge. 7W, G & SR Base & Meridian, in the unknown Mining District, County of Mohave, State of Arizona.

The boundaries of this claim can be traced:

Beginning at the North end center monument, and running
 thence West 300 feet to NW corner monument No. 1;
 thence South 1,500 feet to SW corner monument No. 2;
 thence East 300 feet to South end center monument;
 thence East 300 feet to SE corner monument No. 3;
 thence North 1,500 feet to NE corner monument No. 4;
 thence West 300 feet to the point of beginning.

- 7) All dips, variations, spurs, angles, and all veins, ledges, or deposits within the lines of this claim, together with all water and timber and any other rights appurtenant, allowed by the laws of the State or of the United States, are hereby claimed from the effective date of this location.

- 8) Tie: Corner No. 1 of this claim is located 22,500' South
9,600' East

from the NE corner of Section 10, Twp. 37N, Rge. 7W,
 G&SR, BM.

Locator: PATHFINDER MINES CORPORATION

By:

Agent

RECEIVED

JUN 12 PM 1:35

U.S. DEPT. OF THE INTERIOR

RECEIVED

LODE MINING CLAIMS
MOHAVE COUNTY, ARIZONA
SCALE: 1 inch = 2,000 feet

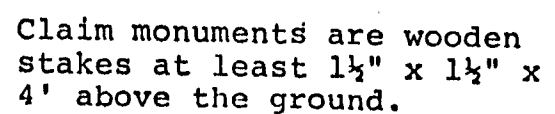

NOTICE AND CERTIFICATE OF LOCATION - LODE MINING CLAIM

Notice is Hereby Given that:

- 1) The name of this claim is LGH 507, a lode mining claim.
- 2) The name and post office address of the locator is:
 Pathfinder Mines Corporation 1250 W. Sunset Blvd., Suite A
 St. George, Utah 84770
- 3) The date of this location is the 25 day of March, 1986 on which date the notice of location was posted on the claim.
- 4) The locator does hereby locate and claim 1,500 linear feet vein or lode, together with 300 feet in width on each side of the center line of this claim.
- 5) The general course of the vein or lode is in a North and South direction. The location monument lies within the boundaries of this claim at Corner # 4 the SW corner, and lies on the South end of this claim, and is 1,500 feet from the opposite end of this claim.
- 6) The claim is situated in the SE 1/4 of Sec 25, Twp. 37N, Rge. 7W, G & SR Base & Meridian, in the unknown Mining District, County of Mohave, State of Arizona.

The boundaries of this claim can be traced:

Beginning at the South end center monument, and running
 thence East 300 feet to SE corner monument No. 1;
 thence North 1,500 feet to NE corner monument No. 2;
 thence West 300 feet to North end center monument;
 thence West 300 feet to NW corner monument No. 3;
 thence South 1,500 feet to SW corner monument No. 4;
 thence East 300 feet to the point of beginning.

- 7) All dips, variations, spurs, angles, and all veins, ledges, or deposits within the lines of this claim, together with all water and timber and any other rights appurtenant, allowed by the laws of the State or of the United States, are hereby claimed from the effective date of this location.
- 8) Tie: Corner No. 4 of this claim is located 22,500' South
9,600' East

from the NE corner of Section 10, Twp. 37N, Rge. 7W, G&SR, BM.

Locator: PATHFINDER MINES CORPORATION

By:

Agent

PHOENIX, ARIZONA

1986 JUN 12 PM 1:36

BLM AZ STATE OFFICE

RECEIVED

A MC 255144

LGH

LODE MINING CLAIMS
MOHAVE COUNTY, ARIZONA
SCALE: 1 inch = 2,000 feet

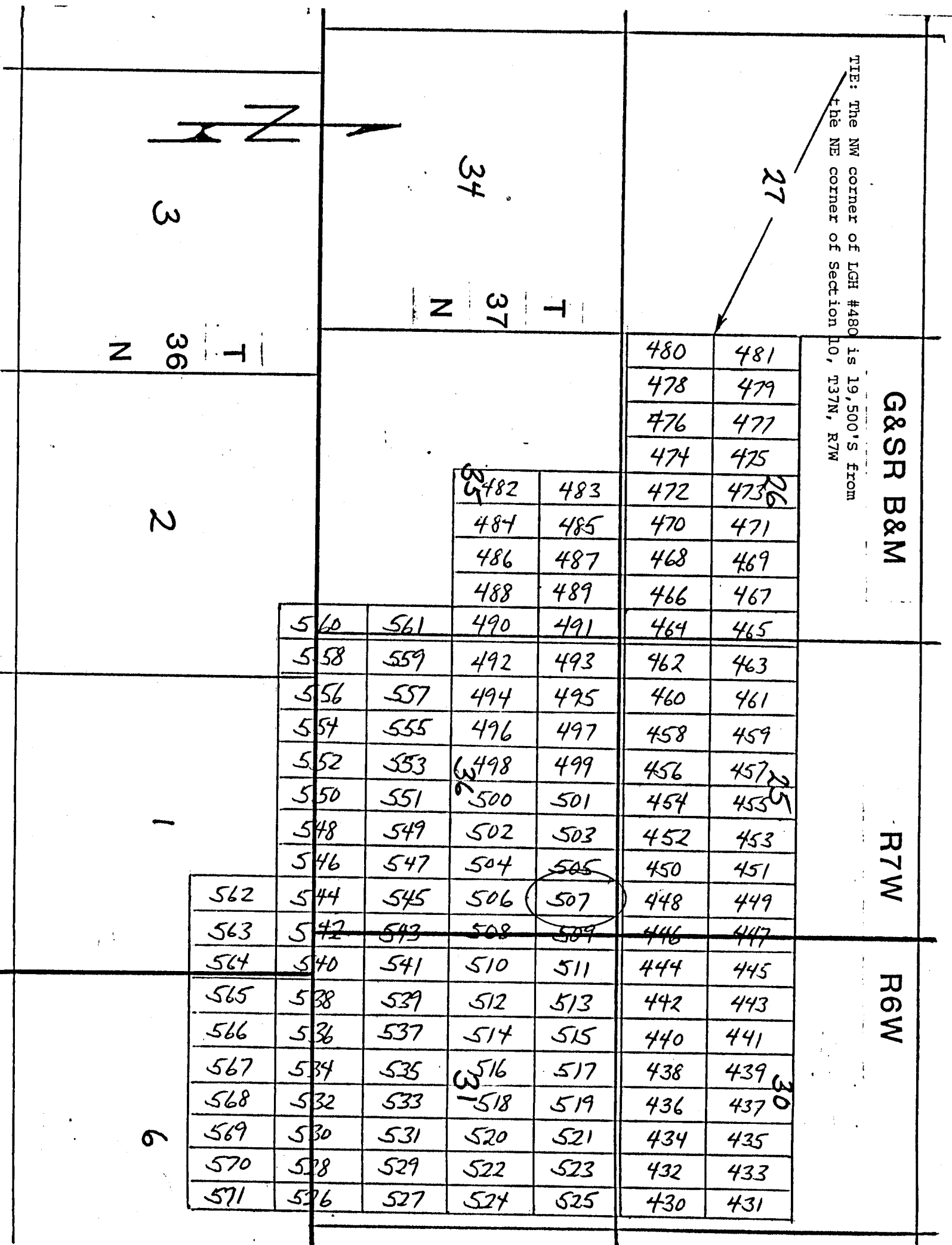

Side lines are 1,500 feet; end lines are 600 feet; bearings are North/South, East/West, parallel to the section lines.

Claim monuments are wooden stakes at least 1½" x 1½" x 4' above the ground.

NOTICE AND CERTIFICATE OF LOCATION - LODE MINING CLAIM

Notice is Hereby Given that:

- 1) The name of this claim is LGH 508, a lode mining claim.
- 2) The name and post office address of the locator is:
 Pathfinder Mines Corporation 1250 W. Sunset Blvd., Suite A
 St. George, Utah 84770
- 3) The date of this location is the 25 day of March, 1988, on which date the notice of location was posted on the claim.
- 4) The locator does hereby locate and claim 1,500 linear feet vein or lode, together with 300 feet in width on each side of the center line of this claim.
- 5) The general course of the vein or lode is in a South and North direction. The location monument lies within the boundaries of this claim at Corner # 1 the NW corner, and lies on the North end of this claim, and is 1,500 feet from the opposite end of this claim.
- 6) The claim is situated in the NE 1/4, SE 1/4 Sec 36, T37N, R7W Rge. 6W, G & SR Base & Meridian, in the unknown Mining District, County of Mohave, State of Arizona.

The boundaries of this claim can be traced:

Beginning at the North end center monument, and running

thence West 300 feet to NW corner monument No. 1;
 thence South 1,500 feet to SW corner monument No. 2;
 thence East 300 feet to South end center monument;
 thence East 300 feet to SE corner monument No. 3;
 thence North 1,500 feet to NE corner monument No. 4;
 thence West 300 feet to the point of beginning.

- 7) All dips, variations, spurs, angles, and all veins, ledges, or deposits within the lines of this claim, together with all water and timber and any other rights appurtenant, allowed by the laws of the State or of the United States, are hereby claimed from the effective date of this location.

- 8) Tie: Corner No. 1 of this claim is located 22,500' South
10,200'

from the NE corner of Section 10, Twp. 37N, Rge. 7W,
 G&SR, BM.

Locator: PATHFINDER MINES CORPORATION

By:

Agent

RECEIVED
 B.L.M. AZ STATE OFFICE
 JUN 12 PM 1:30
 PHOENIX, ARIZONA

A MC 255145

LGH
LODE MINING CLAIMS
MOHAVE COUNTY, ARIZONA
SCALE: 1 inch = 2,000 feet

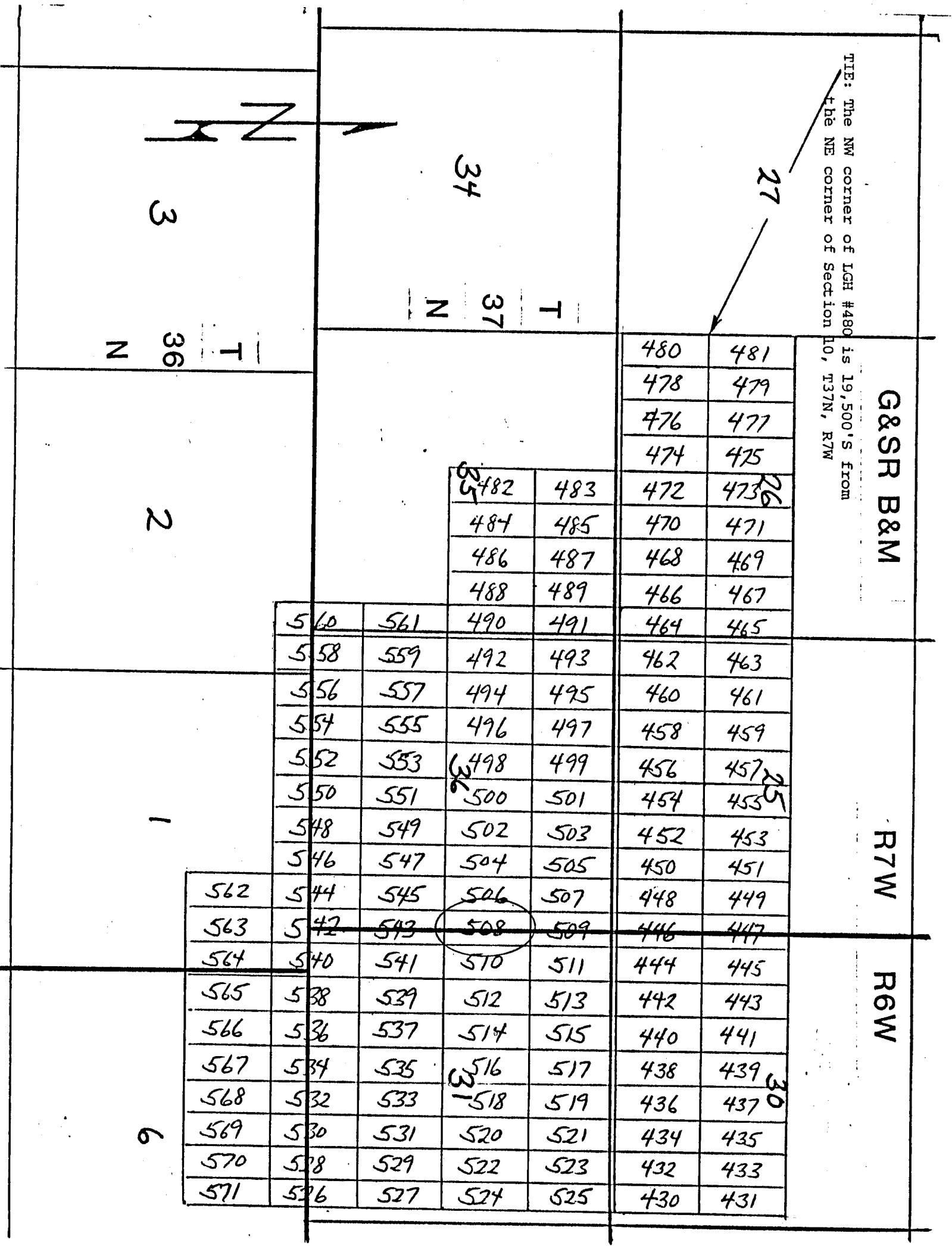

Side lines are 1,500 feet; end lines are 600 feet; bearings are North/South, East/West, parallel to the section lines.

Claim monuments are wooden stakes at least 1½" x 1½" x 4' above the ground.

NOTICE AND CERTIFICATE OF LOCATION - LODE MINING CLAIM

Notice is Hereby Given that:

A MC 255146

- 1) The name of this claim is LGH 509, a lode mining claim.
- 2) The name and post office address of the locator is:
 Pathfinder Mines Corporation 1250 W. Sunset Blvd., Suite A
 St. George, Utah 84770
- 3) The date of this location is the 25 day of March, 1986 on which date the notice of location was posted on the claim.
- 4) The locator does hereby locate and claim 1,500 linear feet vein or lode, together with 300 feet in width on each side of the center line of this claim.
- 5) The general course of the vein or lode is in a North and South direction. The location monument lies within the boundaries of this claim at Corner # 4 the SW corner, and lies on the South end of this claim, and is 1,500 feet from the opposite end of this claim.
- 6) The claim is situated in the SE 25 & NE 36 quarter of Section 10, Twp. 37N, Rge. 7W & 6W, G & SR Base & Meridian, in the unknown Mining District, County of Mohave, State of Arizona.
 The boundaries of this claim can be traced: SE 25 & NE 36, T 37N, R 7W
SW 30 & NW 31, T 37N, R 6W
 Beginning at the South end center monument, and running
 thence East 300 feet to SE corner monument No. 1;
 thence North 1,500 feet to NE corner monument No. 2;
 thence West 300 feet to North end center monument;
 thence West 300 feet to NW corner monument No. 3;
 thence South 1,500 feet to SW corner monument No. 4;
 thence East 300 feet to the point of beginning.
- 7) All dips, variations, spurs, angles, and all veins, ledges, or deposits within the lines of this claim, together with all water and timber and any other rights appurtenant, allowed by the laws of the State or of the United States, are hereby claimed from the effective date of this location.
- 8) Tie: Corner No. 4 of this claim is located 22,500' South
10,200' East

from the NE corner of Section 10, Twp. 37N, Rge. 7W,
 G&SR, BM.

Locator: PATHFINDER MINES CORPORATION

By:

Agent

PHOENIX, ARIZONA

JUN 12 PM 1:30

RECEIVED

RECEIVED

LGH

LODE MINING CLAIMS
MOHAVE COUNTY, ARIZONA
SCALE: 1 inch = 2,000 feet

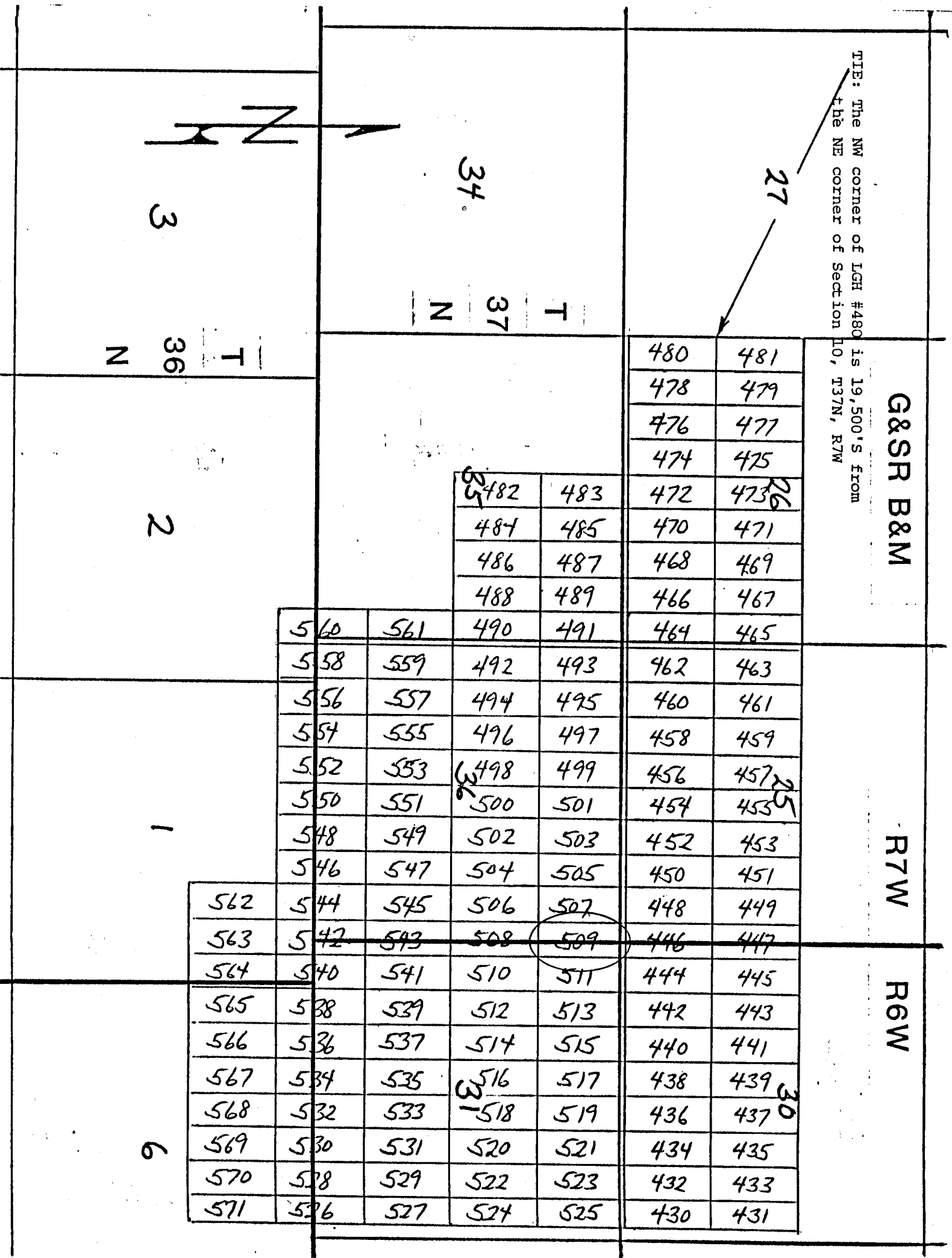

NOTICE AND CERTIFICATE OF LOCATION - LODE MINING CLAIM

A MC 255147

Notice is Hereby Given that:

- 1) The name of this claim is LGH 510, a lode mining claim.
- 2) The name and post office address of the locator is:
 Pathfinder Mines Corporation 1250 W. Sunset Blvd., Suite A
 St. George, Utah 84770
- 3) The date of this location is the 25 day of March, 1988, on which date the notice of location was posted on the claim.
- 4) The locator does hereby locate and claim 1,500 linear feet vein or lode, together with 300 feet in width on each side of the center line of this claim.
- 5) The general course of the vein or lode is in a South and North direction. The location monument lies within the boundaries of this claim at Corner # 1 the NW corner, and lies on the North end of this claim, and is 1,500 feet from the opposite end of this claim.
- 6) The claim is situated in the NW 1/4 SW 1/4 quarter of Section 31, Twp. 37N, Rge. 6W, G & SR Base & Meridian, in the unknown Mining District, County of Mohave, State of Arizona.

The boundaries of this claim can be traced:

Beginning at the North end center monument, and running
 thence West 300 feet to NW corner monument No. 1;
 thence South 1,500 feet to SW corner monument No. 2;
 thence East 300 feet to South end center monument;
 thence East 300 feet to SE corner monument No. 3;
 thence North 1,500 feet to NE corner monument No. 4;
 thence West 300 feet to the point of beginning.

- 7) All dips, variations, spurs, angles, and all veins, ledges, or deposits within the lines of this claim, together with all water and timber and any other rights appurtenant, allowed by the laws of the State or of the United States, are hereby claimed from the effective date of this location.

- 8) Tie: Corner No. 1 of this claim is located 22,500' South
10,800' East

from the NE corner of Section 10, Twp. 37N, Rge. 7W,
 G&SR, BM.

Locator: PATHFINDER MINES CORPORATION

By:

Agent

PHOENIX, ARIZONA

JUN 12 1988

RECEIVED

RECEIVED

LODE MINING CLAIMS
MOHAVE COUNTY, ARIZONA
SCALE: 1 inch = 2,000 feet

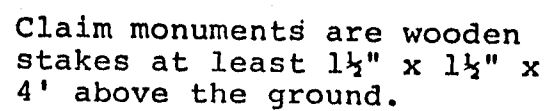

NOTICE AND CERTIFICATE OF LOCATION - LODE MINING CLAIM

Notice is Hereby Given that:

1) The name of this claim is LGH 511, a lode mining claim.

2) The name and post office address of the locator is:

Pathfinder Mines Corporation

1250 W. Sunset Blvd., Suite A
St. George, Utah 84770

3) The date of this location is the 25 day of March, 1986 on which date the notice of location was posted on the claim.

4) The locator does hereby locate and claim 1,500 linear feet vein or lode, together with 300 feet in width on each side of the center line of this claim.

5) The general course of the vein or lode is in a North and South direction. The location monument lies within the boundaries of this claim at Corner # 4 the SW corner, and lies on the South end of this claim, and is 1,500 feet from the opposite end of this claim.

6) The claim is situated in the SW 1/4 of Sec 30, Twp. 37N, Rge. 6W, G & SR Base & Meridian, in the unknown Mining District, County of Mohave, State of Arizona.

The boundaries of this claim can be traced:

Beginning at the South end center monument, and running

thence East 300 feet to SE corner monument No. 1;

thence North 1,500 feet to NE corner monument No. 2;

thence West 300 feet to North end center monument;

thence West 300 feet to NW corner monument No. 3;

thence South 1,500 feet to SW corner monument No. 4;

thence East 300 feet to the point of beginning.

7) All dips, variations, spurs, angles, and all veins, ledges, or deposits within the lines of this claim, together with all water and timber and any other rights appurtenant, allowed by the laws of the State or of the United States, are hereby claimed from the effective date of this location.

8) Tie: Corner No. 4 of this claim is located 22,500' South
10,800' East

from the NE corner of Section 10, Twp. 37N, Rge. 7W, G&SR, BM.

Locator: PATHFINDER MINES CORPORATION

By:

Agent

RECEIVED
B.L.M. AZ STATE OFFICE
JUN 12 PM 1:36

RECEIVED
B.L.M. AZ STATE OFFICE

A MC 255148

LGH

LODE MINING CLAIMS
 MOHAVE COUNTY, ARIZONA
 SCALE: 1 inch = 2,000 feet

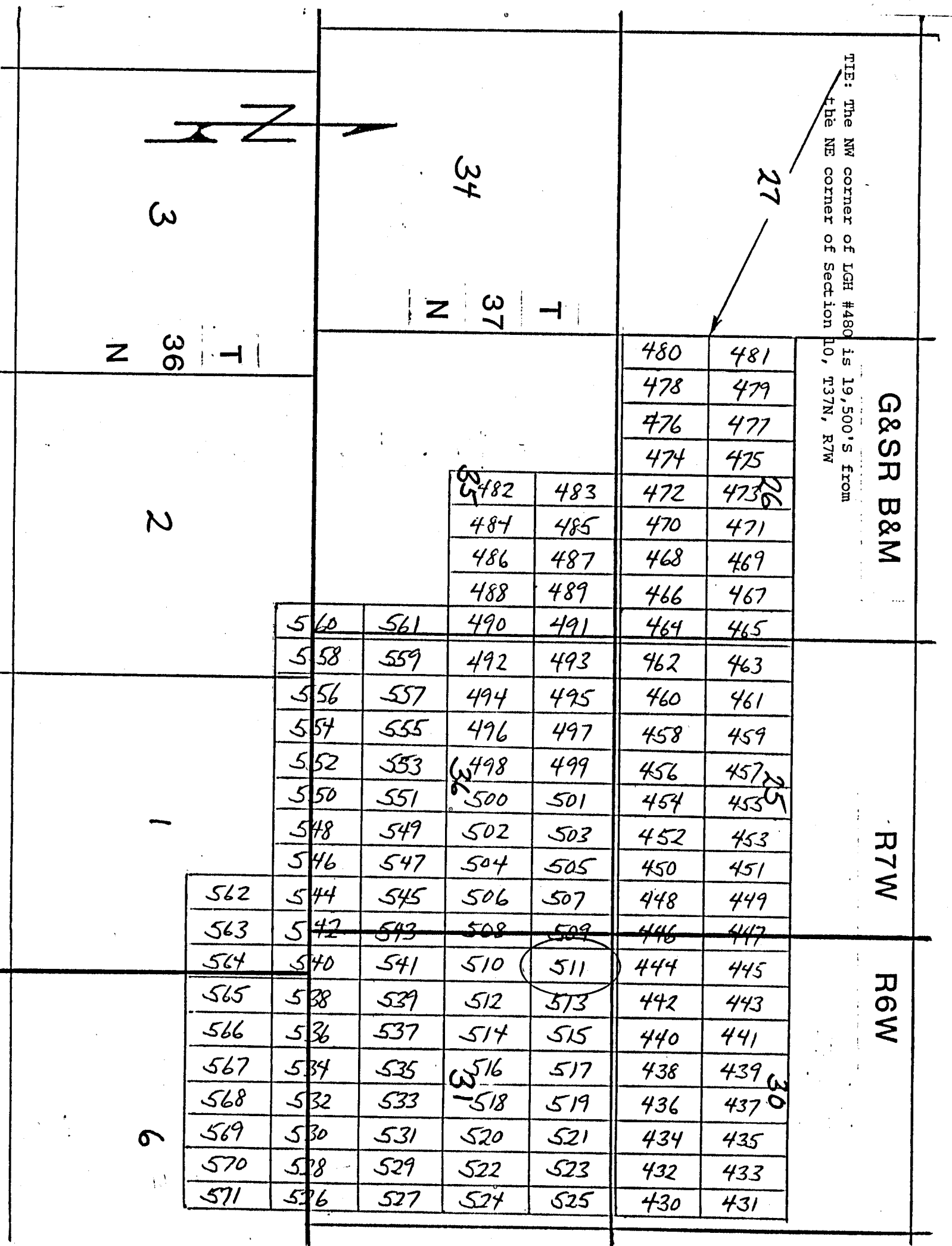

Side lines are 1,500 feet; end lines are 600 feet; bearings are North/South, East/West, parallel to the section lines.

Claim monuments are wooden stakes at least 1½" x 1½" x 4' above the ground.

NOTICE AND CERTIFICATE OF LOCATION - LODE MINING CLAIM

A MC 255149

Notice is Hereby Given that:

- 1) The name of this claim is LGH 512, a lode mining claim.
- 2) The name and post office address of the locator is:
 Pathfinder Mines Corporation 1250 W. Sunset Blvd., Suite A
 St. George, Utah 84770
- 3) The date of this location is the 25 day of March, 1988, on which date the notice of location was posted on the claim.
- 4) The locator does hereby locate and claim 1,500 linear feet vein or lode, together with 300 feet in width on each side of the center line of this claim.
- 5) The general course of the vein or lode is in a South and North direction. The location monument lies within the boundaries of this claim at Corner # 1 the NW corner, and lies on the North end of this claim, and is 1,500 feet from the opposite end of this claim.
- 6) The claim is situated in the NW 1/4 SW 1/4 quarters of Section 31, Twp. 37N, Rge. 6W, G & SR Base & Meridian, in the unknown Mining District, County of Mohave, State of Arizona.

The boundaries of this claim can be traced:

Beginning at the North end center monument, and running
 thence West 300 feet to NW corner monument No. 1;
 thence South 1,500 feet to SW corner monument No. 2;
 thence East 300 feet to South end center monument;
 thence East 300 feet to SE corner monument No. 3;
 thence North 1,500 feet to NE corner monument No. 4;
 thence West 300 feet to the point of beginning.

- 7) All dips, variations, spurs, angles, and all veins, ledges, or deposits within the lines of this claim, together with all water and timber and any other rights appurtenant, allowed by the laws of the State or of the United States, are hereby claimed from the effective date of this location.

- 8) Tie: Corner No. 1 of this claim is located 22,500' South
11,400' East

from the NE corner of Section 10, Twp. 37N, Rge. 7W,
 G&SR, BM.

Locator: PATHFINDER MINES CORPORATION

By:

Agent

PHOENIX, ARIZONA

JUN 12 PM 1:38

B.L.M. AZ STATE OFFICE

RECEIVED

LGH

LODE MINING CLAIMS
MOHAVE COUNTY, ARIZONA
SCALE: 1 inch = 2,000 feet

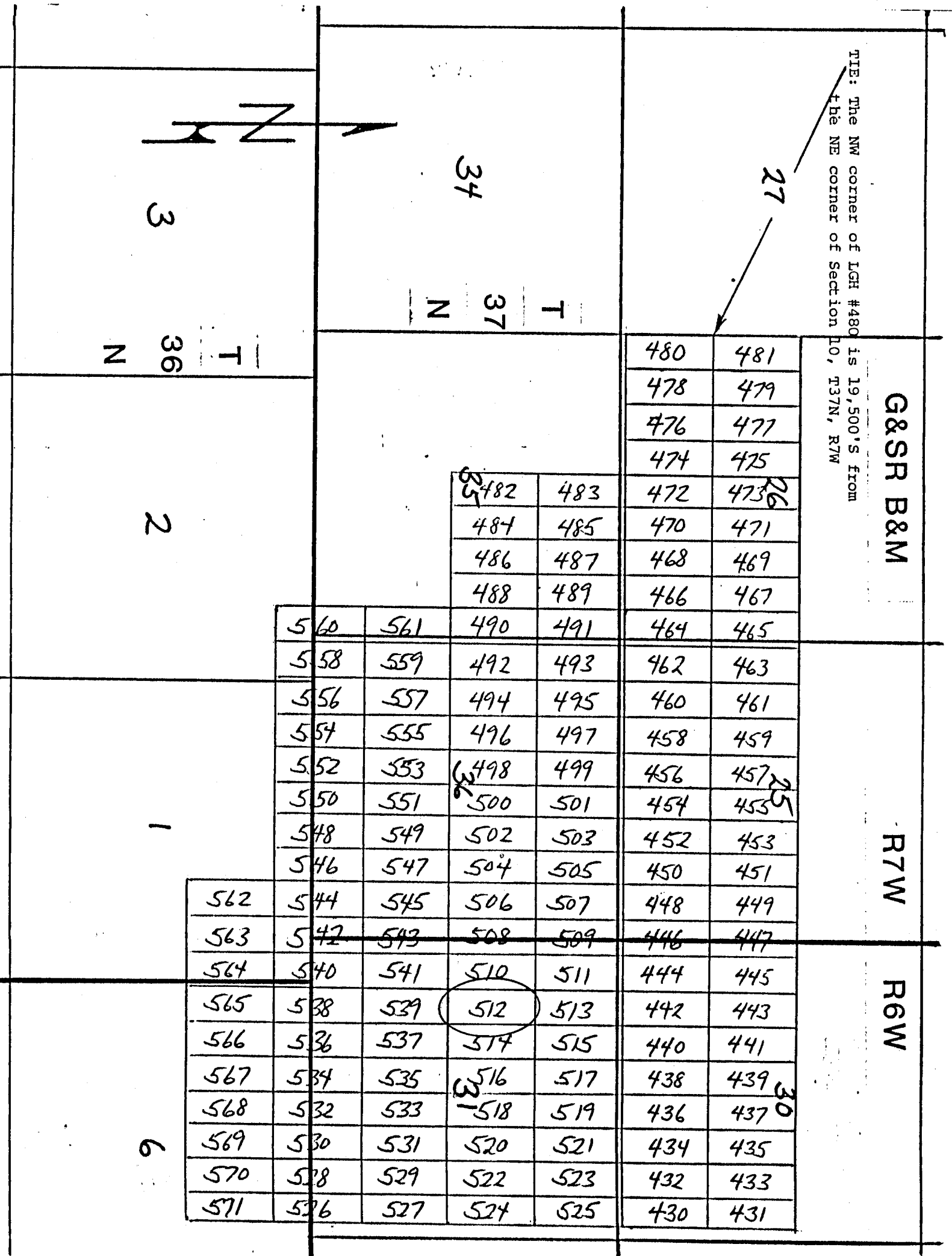

Side lines are 1,500 feet; end lines are 600 feet; bearings are North/South, East/West, parallel to the section lines.

Claim monuments are wooden stakes at least 1½" x 1½" x 4' above the ground.

NOTICE AND CERTIFICATE OF LOCATION - LODE MINING CLAIM

Notice is Hereby Given that:

A MC 255150

- 1) The name of this claim is LGH 513, a lode mining claim.
- 2) The name and post office address of the locator is:
 Pathfinder Mines Corporation 1250 W. Sunset Blvd., Suite A
 St. George, Utah 84770
- 3) The date of this location is the 25 day of March, 1986 on which date the notice of location was posted on the claim.
- 4) The locator does hereby locate and claim 1,500 linear feet vein or lode, together with 300 feet in width on each side of the center line of this claim.
- 5) The general course of the vein or lode is in a North and South direction. The location monument lies within the boundaries of this claim at Corner # 4 the SW corner, and lies on the South end of this claim, and is 1,500 feet from the opposite end of this claim.
- 6) The claim is situated in the SW 1/4 of Sec 30 of NE 1/4 quarters of Sections 31, Twp. 37N, Rge. 6W, G & SR Base & Meridian, in the unknown Mining District, County of Mohave, State of Arizona.

The boundaries of this claim can be traced:

Beginning at the South end center monument, and running
 thence East 300 feet to SE corner monument No. 1;
 thence North 1,500 feet to NE corner monument No. 2;
 thence West 300 feet to North end center monument;
 thence West 300 feet to NW corner monument No. 3;
 thence South 1,500 feet to SW corner monument No. 4;
 thence East 300 feet to the point of beginning.

- 7) All dips, variations, spurs, angles, and all veins, ledges, or deposits within the lines of this claim, together with all water and timber and any other rights appurtenant, allowed by the laws of the State or of the United States, are hereby claimed from the effective date of this location.

- 8) Tie: Corner No. 4 of this claim is located 22,500' South
11,400' East

from the NE corner of Section 10, Twp. 37N, Rge. 7W,
 G&SR, BM.

Locator: PATHFINDER MINES CORPORATION

By:

Agent

PHOENIX, ARIZONA

1986 JUN 12 PM 1:36

B.L.M. AZ STATE OFFICE

RECEIVED

LGH

LODE MINING CLAIMS
MOHAVE COUNTY, ARIZONA
SCALE: 1 inch = 2,000 feet

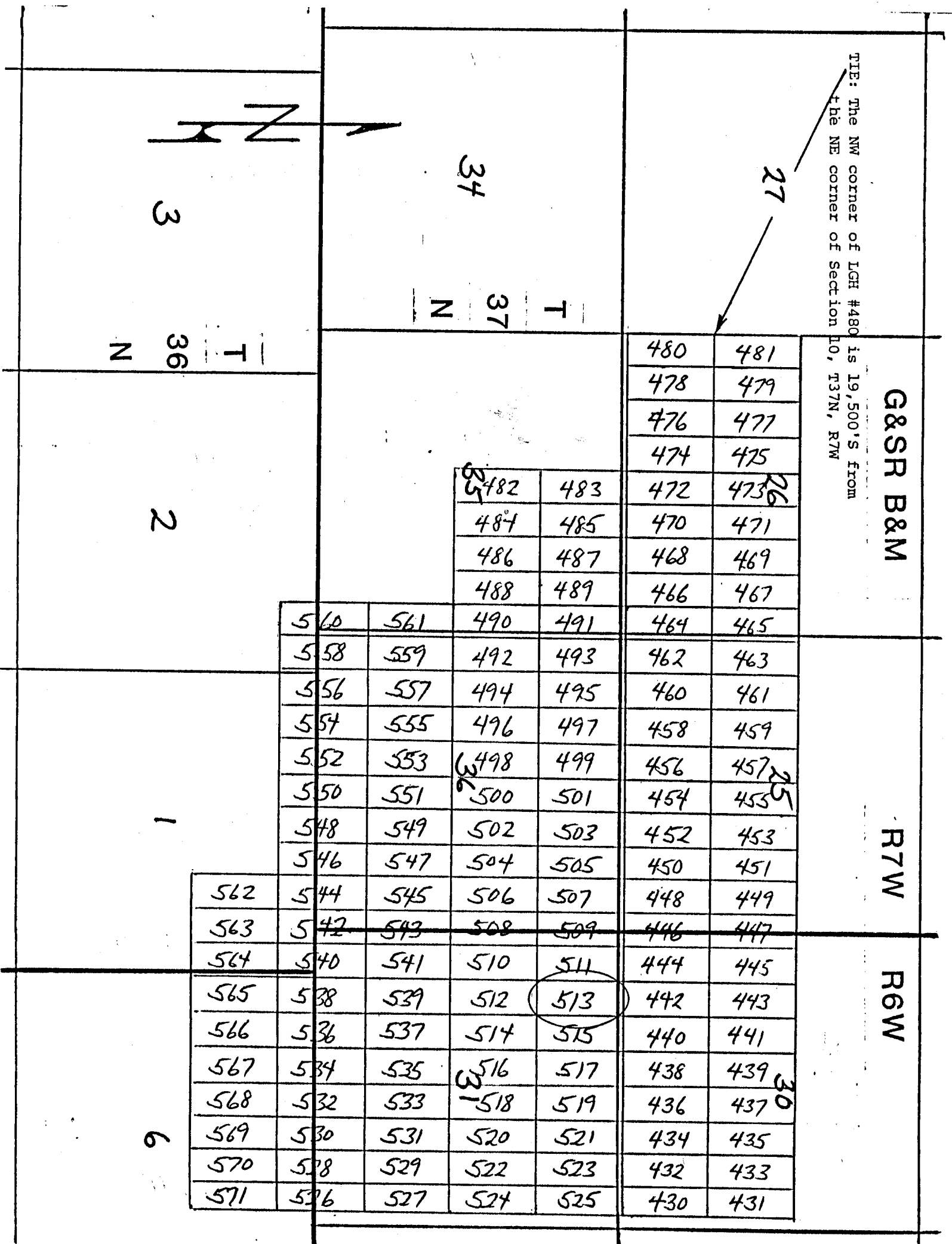

Side lines are 1,500 feet; end lines are 600 feet; bearings are North/South, East/West, parallel to the section lines.

Claim monuments are wooden stakes at least 1½" x 1½" x 4' above the ground.

NOTICE AND CERTIFICATE OF LOCATION - LODE MINING CLAIM

Notice is Hereby Given that:

- 1) The name of this claim is LGH 514, a lode mining claim.
- 2) The name and post office address of the locator is:
 Pathfinder Mines Corporation 1250 W. Sunset Blvd., Suite A
 St. George, Utah 84770
- 3) The date of this location is the 25 day of March, 1988, on which date the notice of location was posted on the claim.
- 4) The locator does hereby locate and claim 1,500 linear feet vein or lode, together with 300 feet in width on each side of the center line of this claim.
- 5) The general course of the vein or lode is in a South and North direction. The location monument lies within the boundaries of this claim at Corner # 1 the NW corner, and lies on the North end of this claim, and is 1,500 feet from the opposite end of this claim.
- 6) The claim is situated in the NW 1/4 quarters of Section 31, Twp. 37N, Rge. 6W, G & SR Base & Meridian, in the unknown Mining District, County of Mohave, State of Arizona.

The boundaries of this claim can be traced:

Beginning at the North end center monument, and running

thence West 300 feet to NW corner monument No. 1;

thence South 1,500 feet to SW corner monument No. 2;

thence East 300 feet to South end center monument;

thence East 300 feet to SE corner monument No. 3;

thence North 1,500 feet to NE corner monument No. 4;

thence West 300 feet to the point of beginning.

- 7) All dips, variations, spurs, angles, and all veins, ledges, or deposits within the lines of this claim, together with all water and timber and any other rights appurtenant, allowed by the laws of the State or of the United States, are hereby claimed from the effective date of this location.

- 8) Tie: Corner No. 1 of this claim is located 22,500' South
12,000' East

from the NE corner of Section 10, Twp. 37N, Rge. 7W, G&SR, BM.

Locator: PATHFINDER MINES CORPORATION

By:

Agent

RECEIVED

1988 JUN 12 PM 1:30

RECEIVED
 B.L.M. AZ STATE OFFICE

A MC 255151

LGH

LODE MINING CLAIMS
MOHAVE COUNTY, ARIZONA
SCALE: 1 inch = 2,000 feet

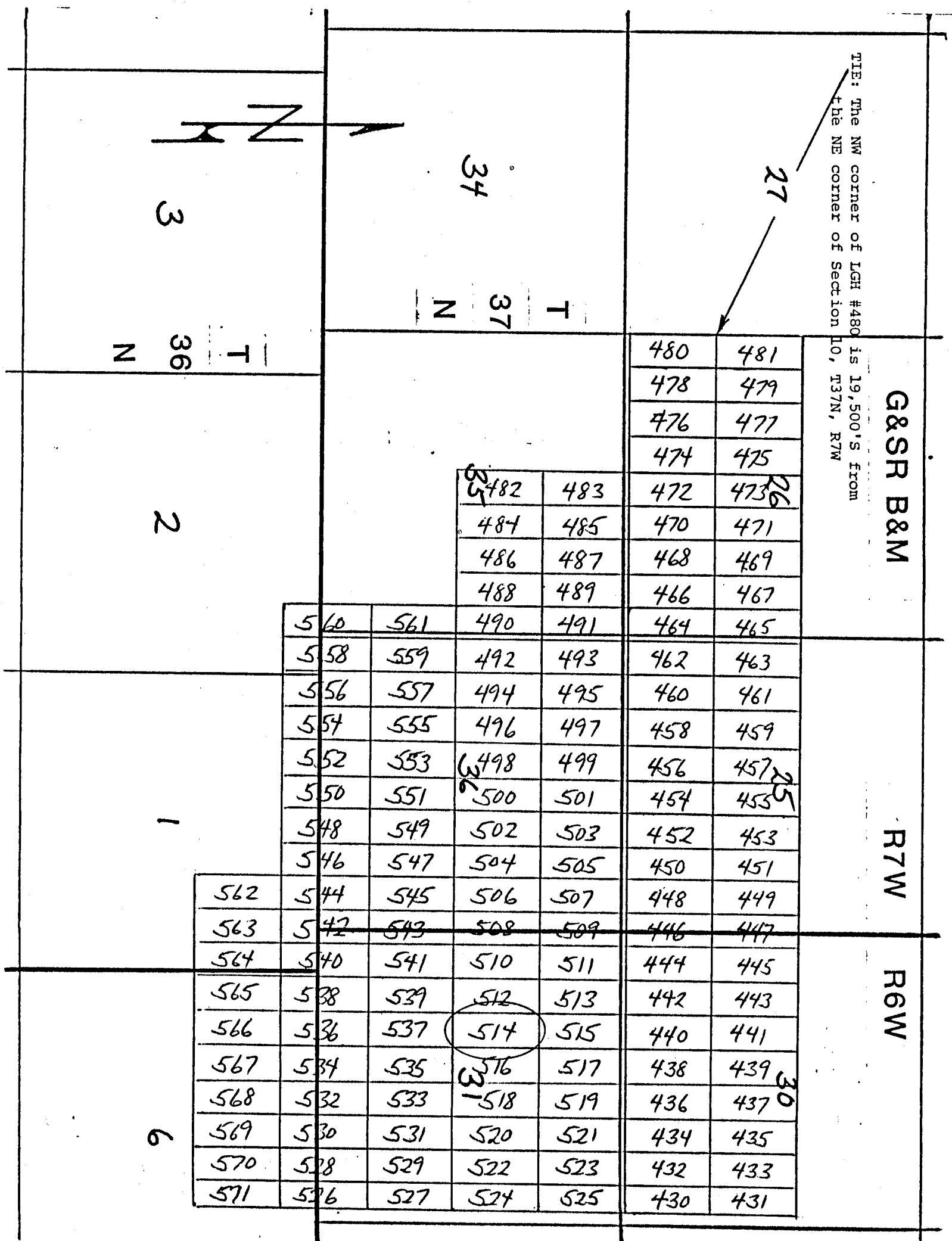

Side lines are 1,500 feet; end lines are 600 feet; bearings are North/South, East/West, parallel to the section lines.

Claim monuments are wooden stakes at least 1½" x 1½" x 4' above the ground.

NOTICE AND CERTIFICATE OF LOCATION - LODE MINING CLAIM

Notice is Hereby Given that:

A MC 255152

- 1) The name of this claim is LGH 515, a lode mining claim.
- 2) The name and post office address of the locator is:
 Pathfinder Mines Corporation 1250 W. Sunset Blvd., Suite A
 St. George, Utah 84770
- 3) The date of this location is the 25 day of March, 1986 on which date the notice of location was posted on the claim.
- 4) The locator does hereby locate and claim 1,500 linear feet vein or lode, together with 300 feet in width on each side of the center line of this claim.
- 5) The general course of the vein or lode is in a North and South direction. The location monument lies within the boundaries of this claim at Corner # 4 the SW corner, and lies on the South end of this claim, and is 1,500 feet from the opposite end of this claim.
- 6) The claim is situated in the SW 1/4 of Sec 30 NW 1/4 quarters of Sections 31, Twp. 37N, Rge. 6W, G & SR Base & Meridian, in the unknown Mining District, County of Mohave, State of Arizona.

The boundaries of this claim can be traced:

Beginning at the South end center monument, and running
 thence East 300 feet to SE corner monument No. 1;
 thence North 1,500 feet to NE corner monument No. 2;
 thence West 300 feet to North end center monument;
 thence West 300 feet to NW corner monument No. 3;
 thence South 1,500 feet to SW corner monument No. 4;
 thence East 300 feet to the point of beginning.

- 7) All dips, variations, spurs, angles, and all veins, ledges, or deposits within the lines of this claim, together with all water and timber and any other rights appurtenant, allowed by the laws of the State or of the United States, are hereby claimed from the effective date of this location.

- 8) Tie: Corner No. 4 of this claim is located 22,500' South
12,000' East

from the NE corner of Section 10, Twp. 37N, Rge. 7W,
 G&SR, BM.

Locator: PATHFINDER MINES CORPORATION

By:

Agent

Ed H. Kaul

RECEIVED

JUN 12 1986

STATE OF ARIZONA

RECEIVED

LGH

LODE MINING CLAIMS
MOHAVE COUNTY, ARIZONA
SCALE: 1 inch = 2,000 feet

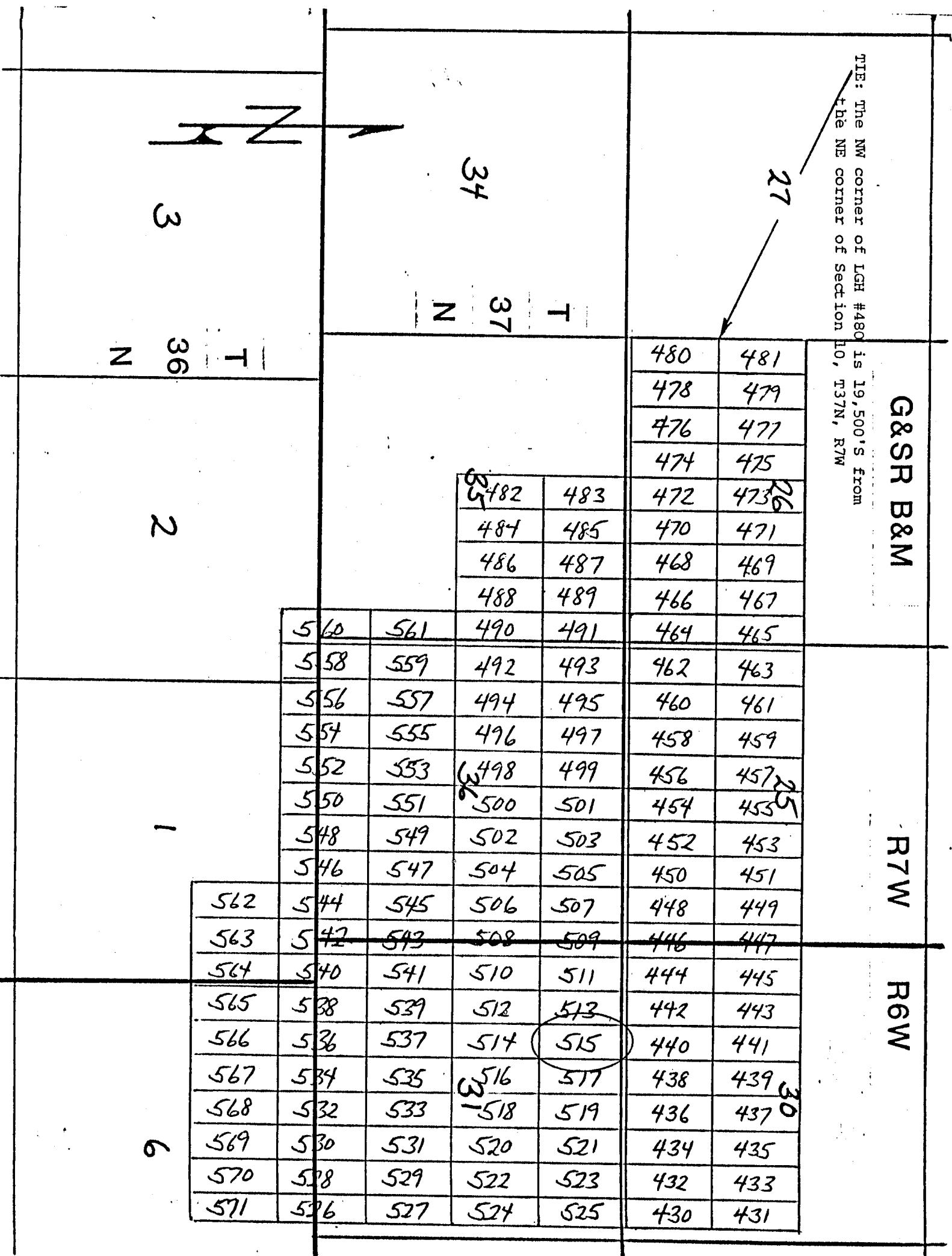

Side lines are 1,500 feet; end lines are 600 feet; bearings are North/South, East/West, parallel to the section lines.

Claim monuments are wooden stakes at least 1½" x 1½" x 4' above the ground.

NOTICE AND CERTIFICATE OF LOCATION - LODE MINING CLAIM

Notice is Hereby Given that:

A MC 255153

- 1) The name of this claim is LGH 516, a lode mining claim.
- 2) The name and post office address of the locator is:
 Pathfinder Mines Corporation 1250 W. Sunset Blvd., Suite A
 St. George, Utah 84770
- 3) The date of this location is the 25 day of March, 1988, on which date the notice of location was posted on the claim.
- 4) The locator does hereby locate and claim 1,500 linear feet vein or lode, together with 300 feet in width on each side of the center line of this claim.
- 5) The general course of the vein or lode is in a South and North direction. The location monument lies within the boundaries of this claim at Corner # 1 the NW corner, and lies on the North end of this claim, and is 1,500 feet from the opposite end of this claim.
- 6) The claim is situated in the NW 1/4 SW 1/4 quarters of Section 31, Twp. 37N, Rge. 6W, G & SR Base & Meridian, in the unknown Mining District, County of Mohave, State of Arizona.

The boundaries of this claim can be traced:

Beginning at the North end center monument, and running

thence West 300 feet to NW corner monument No. 1;
 thence South 1,500 feet to SW corner monument No. 2;
 thence East 300 feet to South end center monument;
 thence East 300 feet to SE corner monument No. 3;
 thence North 1,500 feet to NE corner monument No. 4;
 thence West 300 feet to the point of beginning.

- 7) All dips, variations, spurs, angles, and all veins, ledges, or deposits within the lines of this claim, together with all water and timber and any other rights appurtenant, allowed by the laws of the State or of the United States, are hereby claimed from the effective date of this location.
- 8) Tie: Corner No. 1 of this claim is located 22,500' South
12,600' East

from the NE corner of Section 10, Twp. 37N, Rge. 7W,
 G&SR, BM.

Locator: PATHFINDER MINES CORPORATION

By:

Agent

PHOENIX, ARIZONA

1988 JUN 12 PM 1:35

U.S. STATE OFFICE

RECEIVED

LGH

LODE MINING CLAIMS
MOHAVE COUNTY, ARIZONA
SCALE: 1 inch = 2,000 feet

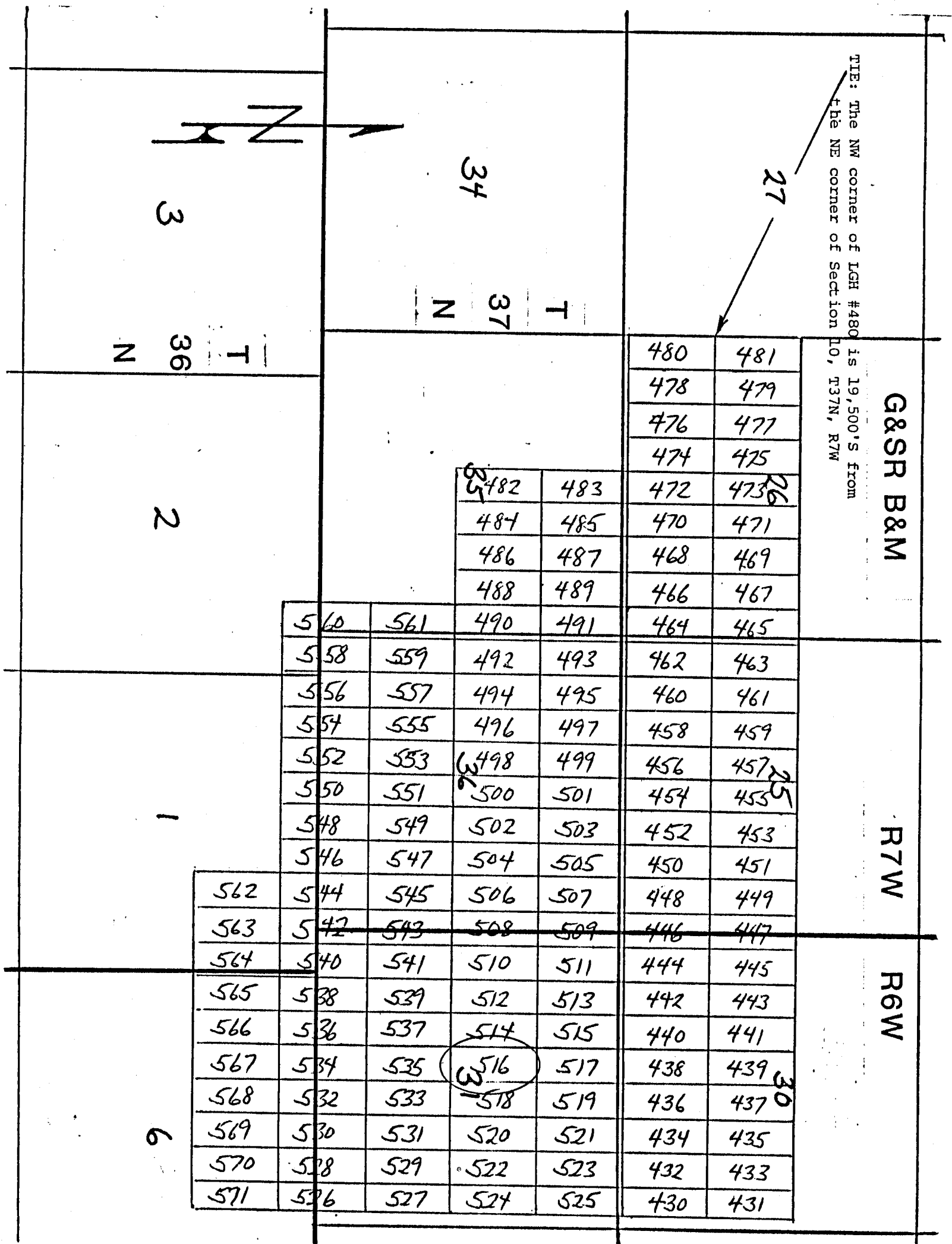

Side lines are 1,500 feet; end lines are 600 feet; bearings are North/South, East/West, parallel to the section lines.

Claim monuments are wooden stakes at least 1½" x 1½" x 4' above the ground.

NOTICE AND CERTIFICATE OF LOCATION - LODE MINING CLAIM

Notice is Hereby Given that:

A MC 255154

- 1) The name of this claim is LGH 517, a lode mining claim.
- 2) The name and post office address of the locator is:
 Pathfinder Mines Corporation 1250 W. Sunset Blvd., Suite A
 St. George, Utah 84770
- 3) The date of this location is the 25 day of March, 1986 on which date the notice of location was posted on the claim.
- 4) The locator does hereby locate and claim 1,500 linear feet vein or lode, together with 300 feet in width on each side of the center line of this claim.
- 5) The general course of the vein or lode is in a North and South direction. The location monument lies within the boundaries of this claim at Corner # 4 the SW corner, and lies on the South end of this claim, and is 1,500 feet from the opposite end of this claim.
- 6) The claim is situated in the SW 1/4 of Sec 30 of NW 1/4 quarters of Sections 31, Twp. 37N, Rge. 6 W, G & SR Base & Meridian, in the unknown Mining District, County of Mohave, State of Arizona.

The boundaries of this claim can be traced:

Beginning at the South end center monument, and running
 thence East 300 feet to SE corner monument No. 1;
 thence North 1,500 feet to NE corner monument No. 2;
 thence West 300 feet to North end center monument;
 thence West 300 feet to NW corner monument No. 3;
 thence South 1,500 feet to SW corner monument No. 4;
 thence East 300 feet to the point of beginning.

- 7) All dips, variations, spurs, angles, and all veins, ledges, or deposits within the lines of this claim, together with all water and timber and any other rights appurtenant, allowed by the laws of the State or of the United States, are hereby claimed from the effective date of this location.

- 8) Tie: Corner No. 4 of this claim is located 22,500' South
12,600' East

from the NE corner of Section 10, Twp. 37N, Rge. 7W, G&SR, BM.

Locator: PATHFINDER MINES CORPORATION

By:

Agent

RECEIVED

1986 JUN 12 PM 1:30

U.S. M. & S. STATE OFFICE

RECEIVED

LGH

LODE MINING CLAIMS
MOHAVE COUNTY, ARIZONA
SCALE: 1 inch = 2,000 feet

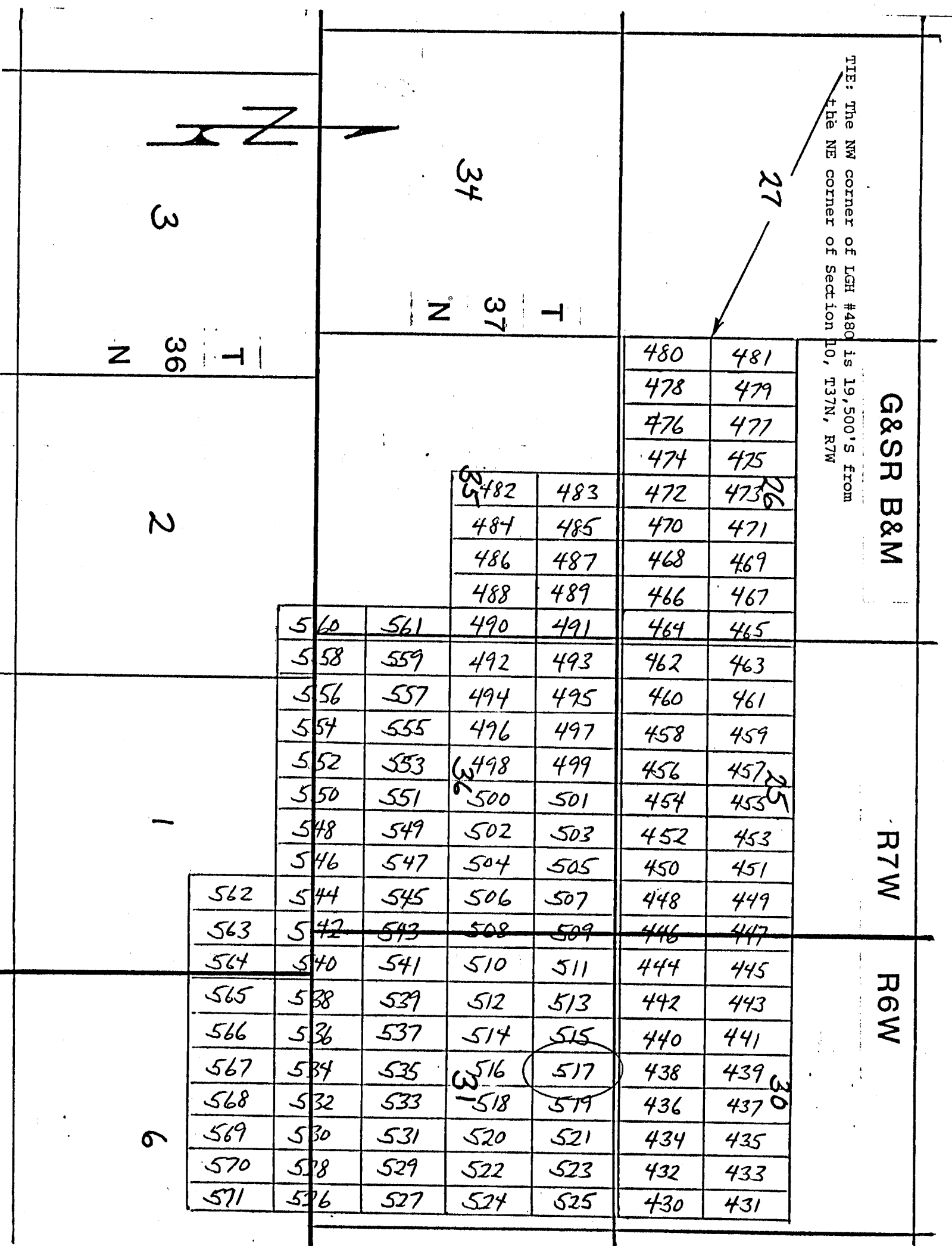

Side lines are 1,500 feet; end lines are 600 feet; bearings are North/South, East/West, parallel to the section lines.

Claim monuments are wooden stakes at least 1½" x 1½" x 4' above the ground.

NOTICE AND CERTIFICATE OF LOCATION - LODE MINING CLAIM

Notice is Hereby Given that:

A MC 255155

- 1) The name of this claim is LGH 518, a lode mining claim.
- 2) The name and post office address of the locator is:
 Pathfinder Mines Corporation 1250 W. Sunset Blvd., Suite A
 St. George, Utah 84770
- 3) The date of this location is the 25 day of March, 1988, on which date the notice of location was posted on the claim.
- 4) The locator does hereby locate and claim 1,500 linear feet vein or lode, together with 300 feet in width on each side of the center line of this claim.
- 5) The general course of the vein or lode is in a South and North direction. The location monument lies within the boundaries of this claim at Corner # 1 the NW corner, and lies on the North end of this claim, and is 1,500 feet from the opposite end of this claim.
- 6) The claim is situated in the NE 1/4 SE 1/4 quarters of Section 31, Twp. 37N, Rge. 6W, G & SR Base & Meridian, in the unknown Mining District, County of Mohave, State of Arizona.

The boundaries of this claim can be traced:

Beginning at the North end center monument, and running
 thence West 300 feet to NW corner monument No. 1;
 thence South 1,500 feet to SW corner monument No. 2;
 thence East 300 feet to South end center monument;
 thence East 300 feet to SE corner monument No. 3;
 thence North 1,500 feet to NE corner monument No. 4;
 thence West 300 feet to the point of beginning.

- 7) All dips, variations, spurs, angles, and all veins, ledges, or deposits within the lines of this claim, together with all water and timber and any other rights appurtenant, allowed by the laws of the State or of the United States, are hereby claimed from the effective date of this location.
- 8) Tie: Corner No. 1 of this claim is located 22,500' South
13,200' East

from the NE corner of Section 10, Twp. 37N, Rge. 7W,
 G&SR, BM.

Locator: PATHFINDER MINES CORPORATION

By:

Agent

PHOENIX, ARIZONA

1988 JUN 12 PM 1:30

BLM AZ STATE OFFICE

RECEIVED

LGH

LODE MINING CLAIMS
MOHAVE COUNTY, ARIZONA
SCALE: 1 inch = 2,000 feet

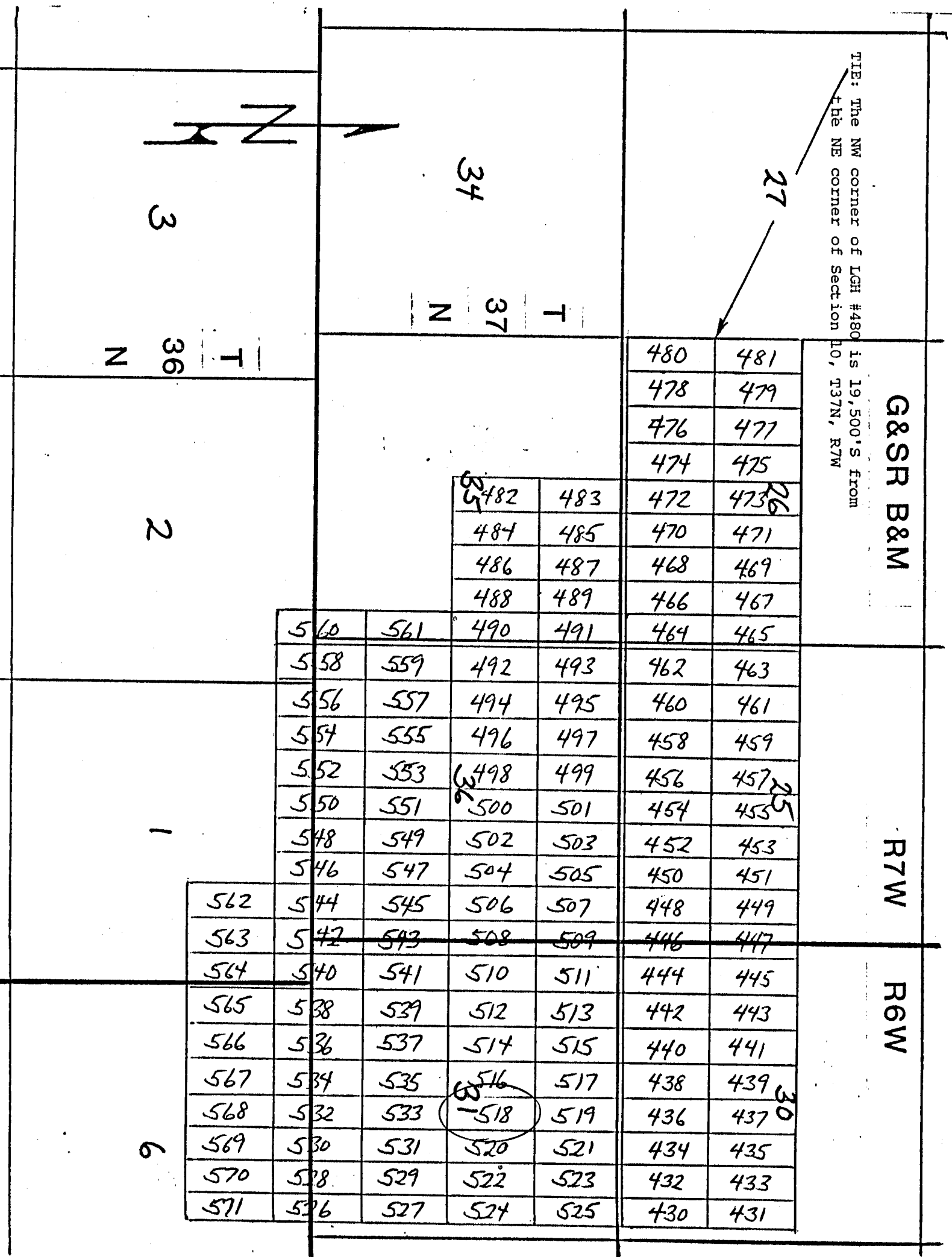

Side lines are 1,500 feet; end lines are 600 feet; bearings are North/South, East/West, parallel to the section lines.

Claim monuments are wooden stakes at least 1½" x 1½" x 4' above the ground.

NOTICE AND CERTIFICATE OF LOCATION - LODE MINING CLAIM

A MC 255156

Notice is Hereby Given that:

- 1) The name of this claim is LGH 519, a lode mining claim.
- 2) The name and post office address of the locator is:
 Pathfinder Mines Corporation 1250 W. Sunset Blvd., Suite A
 St. George, Utah 84770
- 3) The date of this location is the 25 day of March, 1986 on which date the notice of location was posted on the claim.
- 4) The locator does hereby locate and claim 1,500 linear feet vein or lode, together with 300 feet in width on each side of the center line of this claim.
- 5) The general course of the vein or lode is in a North and South direction. The location monument lies within the boundaries of this claim at Corner # 4 the SW corner, and lies on the South end of this claim, and is 1,500 feet from the opposite end of this claim.
- 6) The claim is situated in the SE 1/4 of Sec 30 NE 1/4 quarter of Section 31, Twp. 37N, Rge. 6W, G & SR Base & Meridian, in the unknown Mining District, County of Mohave, State of Arizona.

The boundaries of this claim can be traced:

Beginning at the South end center monument, and running
 thence East 300 feet to SE corner monument No. 1;
 thence North 1,500 feet to NE corner monument No. 2;
 thence West 300 feet to North end center monument;
 thence West 300 feet to NW corner monument No. 3;
 thence South 1,500 feet to SW corner monument No. 4;
 thence East 300 feet to the point of beginning.

- 7) All dips, variations, spurs, angles, and all veins, ledges, or deposits within the lines of this claim, together with all water and timber and any other rights appurtenant, allowed by the laws of the State or of the United States, are hereby claimed from the effective date of this location.

- 8) Tie: Corner No. 4 of this claim is located 22,500' South
13,200' East

from the NE corner of Section 10, Twp. 37N, Rge. 7W,
 G&SR, BM.

Locator: PATHFINDER MINES CORPORATION

By:

Agent

PHOENIX, ARIZONA

JUN 12 1986

ARIZONA STATE OFFICE

RECEIVED

LODE MINING CLAIMS
MOHAVE COUNTY, ARIZONA
SCALE: 1 inch = 2,000 feet

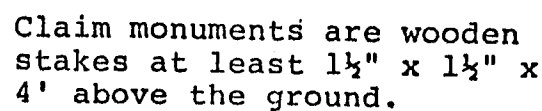

NOTICE AND CERTIFICATE OF LOCATION - LODE MINING CLAIM

A MC 255157

Notice is Hereby Given that:

- 1) The name of this claim is LGH 520, a lode mining claim.
- 2) The name and post office address of the locator is:
 Pathfinder Mines Corporation 1250 W. Sunset Blvd., Suite A
 St. George, Utah 84770
- 3) The date of this location is the 25 day of March, 1988, on which date the notice of location was posted on the claim.
- 4) The locator does hereby locate and claim 1,500 linear feet vein or lode, together with 300 feet in width on each side of the center line of this claim.
- 5) The general course of the vein or lode is in a South and North direction. The location monument lies within the boundaries of this claim at Corner # 1 the NW corner, and lies on the North end of this claim, and is 1,500 feet from the opposite end of this claim.
- 6) The claim is situated in the NE 1/4 SE 1/4 quarters of Section 31, Twp. 37N, Rge. 6W, G & SR Base & Meridian, in the unknown Mining District, County of Mohave, State of Arizona.

The boundaries of this claim can be traced:

Beginning at the North end center monument, and running

thence West 300 feet to NW corner monument No. 1;
 thence South 1,500 feet to SW corner monument No. 2;
 thence East 300 feet to South end center monument;
 thence East 300 feet to SE corner monument No. 3;
 thence North 1,500 feet to NE corner monument No. 4;
 thence West 300 feet to the point of beginning.

- 7) All dips, variations, spurs, angles, and all veins, ledges, or deposits within the lines of this claim, together with all water and timber and any other rights appurtenant, allowed by the laws of the State or of the United States, are hereby claimed from the effective date of this location.

- 8) Tie: Corner No. 1 of this claim is located 22,500' South
13,800' East

from the NE corner of Section 10, Twp. 37N, Rge. 7W,
 G&SR, BM.

Locator: PATHFINDER MINES CORPORATION

By:

Agent

PHOENIX, ARIZONA

JUN 12 1988

AZ STATE OFFICE

RECEIVED

LGH

LODE MINING CLAIMS
MOHAVE COUNTY, ARIZONA
SCALE: 1 inch = 2,000 feet

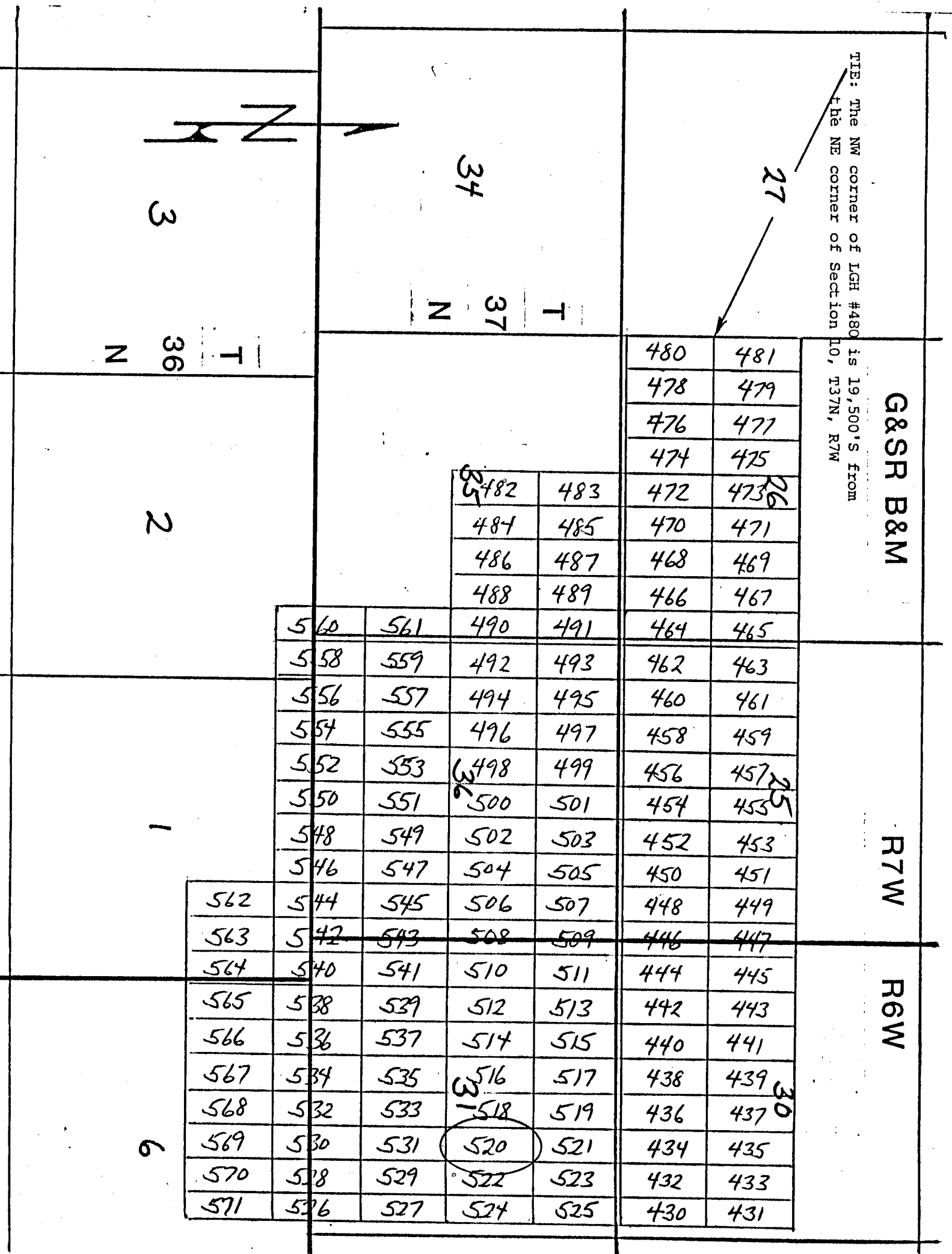

Side lines are 1,500 feet; end lines are 600 feet; bearings are North/South, East/West, parallel to the section lines.

Claim monuments are wooden stakes at least 1½" x 1½" x 4' above the ground.

NOTICE AND CERTIFICATE OF LOCATION - LODE MINING CLAIM

Notice is Hereby Given that:

- 1) The name of this claim is LGH 521, a lode mining claim.
- 2) The name and post office address of the locator is:
 Pathfinder Mines Corporation 1250 W. Sunset Blvd., Suite A
 St. George, Utah 84770
- 3) The date of this location is the 25 day of March, 1986 on which date the notice of location was posted on the claim.
- 4) The locator does hereby locate and claim 1,500 linear feet vein or lode, together with 300 feet in width on each side of the center line of this claim.
- 5) The general course of the vein or lode is in a North and South direction. The location monument lies within the boundaries of this claim at Corner # 4 the SW corner, and lies on the South end of this claim, and is 1,500 feet from the opposite end of this claim.
- 6) The claim is situated in the SE 1/4 of Sec 30 NE 1/4 quarter of Section 31, Twp. 37N, Rge. 6W, G & SR Base & Meridian, in the unknown Mining District, County of Mohave, State of Arizona.

The boundaries of this claim can be traced:

Beginning at the South end center monument, and running

thence East 300 feet to SE corner monument No. 1;

thence North 1,500 feet to NE corner monument No. 2;

thence West 300 feet to North end center monument;

thence West 300 feet to NW corner monument No. 3;

thence South 1,500 feet to SW corner monument No. 4;

thence East 300 feet to the point of beginning.

- 7) All dips, variations, spurs, angles, and all veins, ledges, or deposits within the lines of this claim, together with all water and timber and any other rights appurtenant, allowed by the laws of the State or of the United States, are hereby claimed from the effective date of this location.

- 8) Tie: Corner No. 4 of this claim is located 22,500' South
13,800' East

from the NE corner of Section 10, Twp. 37N, Rge. 7W,
 G&SR, BM.

Locator: | PATHFINDER MINES CORPORATION

By:

Agent

RECEIVED

1986 JUN 12 PM 4:38

U.S. DEPT. OF THE INTERIOR

RECEIVED

A MC 255158

LGH

LODE MINING CLAIMS
MOHAVE COUNTY, ARIZONA
SCALE: 1 inch = 2,000 feet

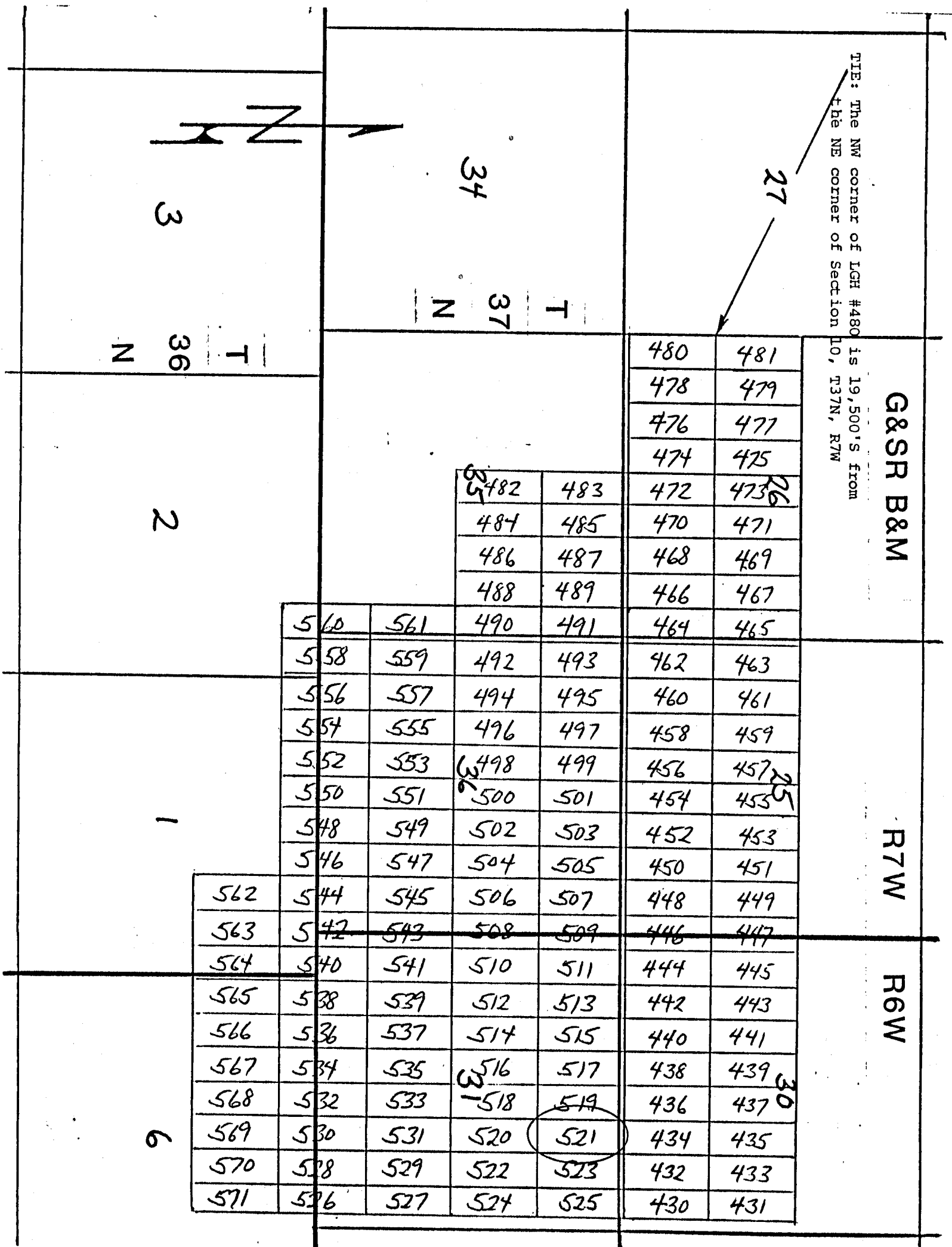

Side lines are 1,500 feet; end lines are 600 feet; bearings are North/South, East/West, parallel to the section lines.

Claim monuments are wooden stakes at least 1½" x 1½" x 4' above the ground.

NOTICE AND CERTIFICATE OF LOCATION - LODE MINING CLAIM

Notice is Hereby Given that:

- 1) The name of this claim is LGH 522, a lode mining claim.
- 2) The name and post office address of the locator is:
 Pathfinder Mines Corporation 1250 W. Sunset Blvd., Suite A
 St. George, Utah 84770
- 3) The date of this location is the 25 day of March, 1988, on which date the notice of location was posted on the claim.
- 4) The locator does hereby locate and claim 1,500 linear feet vein or lode, together with 300 feet in width on each side of the center line of this claim.
- 5) The general course of the vein or lode is in a South and North direction. The location monument lies within the boundaries of this claim at Corner # 1 the NW corner, and lies on the North end of this claim, and is 1,500 feet from the opposite end of this claim.
- 6) The claim is situated in the NE 1/4 SE 1/4 quarter of Section 31, Twp. 37N, Rge. 6W, G & SR Base & Meridian, in the unknown Mining District, County of Mohave, State of Arizona.

The boundaries of this claim can be traced:

Beginning at the North end center monument, and running
 thence West 300 feet to NW corner monument No. 1;
 thence South 1,500 feet to SW corner monument No. 2;
 thence East 300 feet to South end center monument;
 thence East 300 feet to SE corner monument No. 3;
 thence North 1,500 feet to NE corner monument No. 4;
 thence West 300 feet to the point of beginning.

- 7) All dips, variations, spurs, angles, and all veins, ledges, or deposits within the lines of this claim, together with all water and timber and any other rights appurtenant, allowed by the laws of the State or of the United States, are hereby claimed from the effective date of this location.
- 8) Tie: Corner No. 1 of this claim is located 22,500' South
14,400' East

from the NE corner of Section 10, Twp. 37N, Rge. 7W,
 G&SR, BM.

Locator: PATHFINDER MINES CORPORATION

By:

Agent

RECEIVED

1988 JUN 12 PM 1:37

RECEIVED
 U.S. STATE OFFICE

A MC 255159

LGH

LODE MINING CLAIMS
MOHAVE COUNTY, ARIZONA
SCALE: 1 inch = 2,000 feet

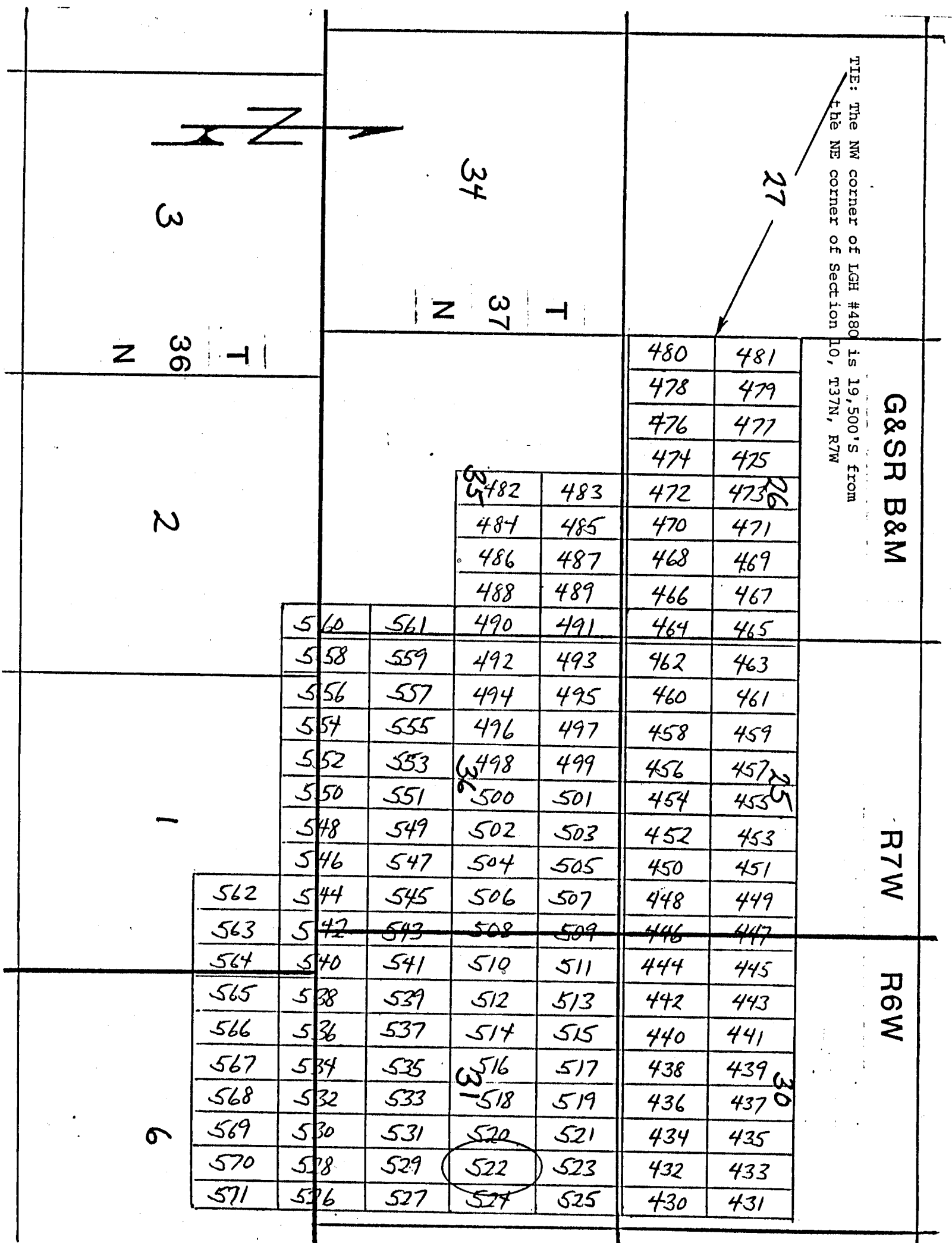

Side lines are 1,500 feet; end lines are 600 feet; bearings are North/South, East/West, parallel to the section lines.

Claim monuments are wooden stakes at least 1½" x 1½" x 4' above the ground.

NOTICE AND CERTIFICATE OF LOCATION - LODE MINING CLAIM

Notice is Hereby Given that:

- 1) The name of this claim is LGH 523, a lode mining claim.
- 2) The name and post office address of the locator is:
 Pathfinder Mines Corporation 1250 W. Sunset Blvd., Suite A
 St. George, Utah 84770
- 3) The date of this location is the 25 day of March, 1986 on which date the notice of location was posted on the claim.
- 4) The locator does hereby locate and claim 1,500 linear feet vein or lode, together with 300 feet in width on each side of the center line of this claim.
- 5) The general course of the vein or lode is in a North and South direction. The location monument lies within the boundaries of this claim at Corner # 4 the SW corner, and lies on the South end of this claim, and is 1,500 feet from the opposite end of this claim.
- 6) The claim is situated in the SE 1/4 Sec 30 NE 1/4 quarters of Section 31, Twp. 37N, Rge. 6W, G & SR Base & Meridian, in the unknown Mining District, County of Mohave, State of Arizona.

The boundaries of this claim can be traced:

Beginning at the South end center monument, and running
 thence East 300 feet to SE corner monument No. 1;
 thence North 1,500 feet to NE corner monument No. 2;
 thence West 300 feet to North end center monument;
 thence West 300 feet to NW corner monument No. 3;
 thence South 1,500 feet to SW corner monument No. 4;
 thence East 300 feet to the point of beginning.

- 7) All dips, variations, spurs, angles, and all veins, ledges, or deposits within the lines of this claim, together with all water and timber and any other rights appurtenant, allowed by the laws of the State or of the United States, are hereby claimed from the effective date of this location.

- 8) Tie: Corner No. 4 of this claim is located 22,500' South
14,400' East

from the NE corner of Section 10, Twp. 37N, Rge. 7W,
 G&SR, BM.

Locator: PATHFINDER MINES CORPORATION

By:

Agent

PHOENIX, ARIZONA

1986 JUN 12 PM 1:37

RECEIVED

RECEIVED

A MC 255160

LGH

LODE MINING CLAIMS
MOHAVE COUNTY, ARIZONA
SCALE: 1 inch = 2,000 feet

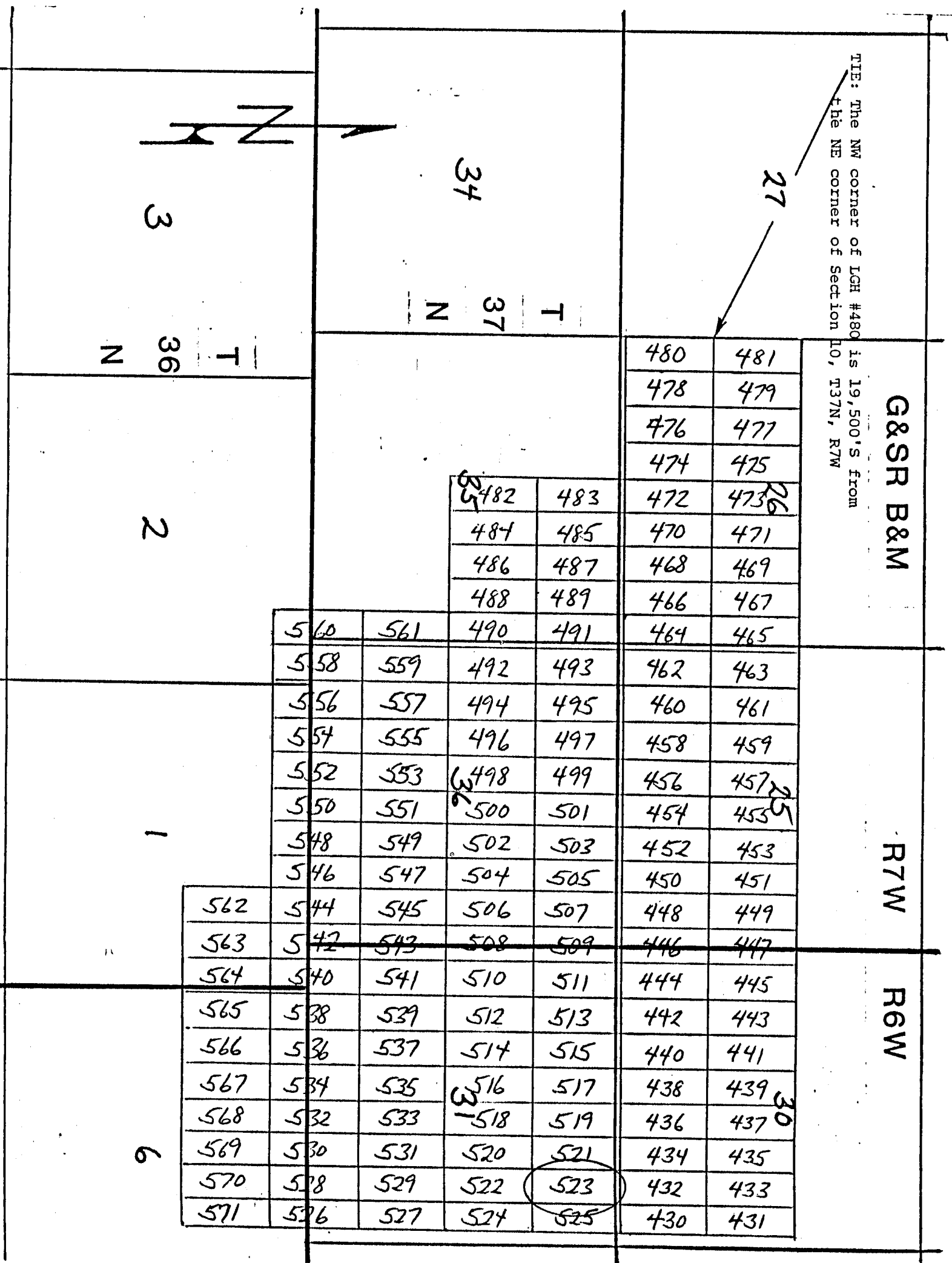

Side lines are 1,500 feet; end lines are 600 feet; bearings are North/South, East/West, parallel to the section lines.

Claim monuments are wooden stakes at least 1½" x 1½" x 4' above the ground.

NOTICE AND CERTIFICATE OF LOCATION - LODE MINING CLAIM

Notice is Hereby Given that:

A MC 255161

- 1) The name of this claim is LGH 524, a lode mining claim.
- 2) The name and post office address of the locator is:
 Pathfinder Mines Corporation 1250 W. Sunset Blvd., Suite A
 St. George, Utah 84770
- 3) The date of this location is the 25 day of March, 1988, on which date the notice of location was posted on the claim.
- 4) The locator does hereby locate and claim 1,500 linear feet vein or lode, together with 300 feet in width on each side of the center line of this claim.
- 5) The general course of the vein or lode is in a South and North direction. The location monument lies within the boundaries of this claim at Corner # 1 the NW corner, and lies on the North end of this claim, and is 1,500 feet from the opposite end of this claim.
- 6) The claim is situated in the NE 1/4 quarters of Section 31, Twp. 37N, Rge. 6W, G & SR Base & Meridian, in the unknown Mining District, County of Mohave, State of Arizona.

The boundaries of this claim can be traced:

Beginning at the North end center monument, and running
 thence West 300 feet to NW corner monument No. 1;
 thence South 1,500 feet to SW corner monument No. 2;
 thence East 300 feet to South end center monument;
 thence East 300 feet to SE corner monument No. 3;
 thence North 1,500 feet to NE corner monument No. 4;
 thence West 300 feet to the point of beginning.

- 7) All dips, variations, spurs, angles, and all veins, ledges, or deposits within the lines of this claim, together with all water and timber and any other rights appurtenant, allowed by the laws of the State or of the United States, are hereby claimed from the effective date of this location.
- 8) Tie: Corner No. 1 of this claim is located 22,500' South
15,000' East

from the NE corner of Section 10, Twp. 37N, Rge. 7W,
 G&SR, BM.

Locator: PATHFINDER MINES CORPORATION

By:

Agent

PHOENIX, ARIZONA

JUN 12 1988

RECEIVED
 D.L.M. AZ STATE OFFICE

LGH

LODE MINING CLAIMS
MOHAVE COUNTY, ARIZONA
SCALE: 1 inch = 2,000 feet

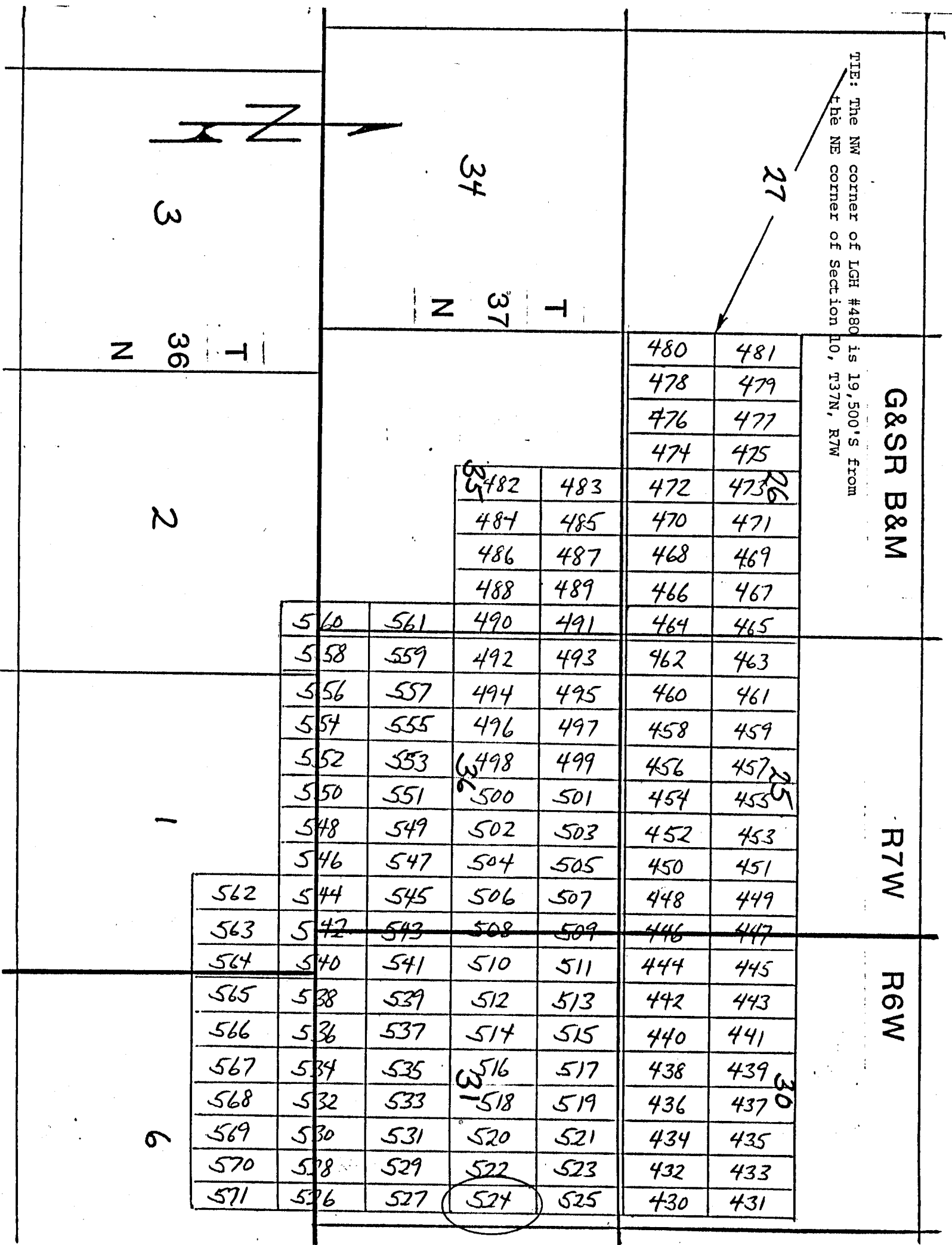

Side lines are 1,500 feet; end lines are 600 feet; bearings are North/South, East/West, parallel to the section lines.

Claim monuments are wooden stakes at least 1½" x 1½" x 4' above the ground.

NOTICE AND CERTIFICATE OF LOCATION - LODE MINING CLAIM

A MC 255162

Notice is Hereby Given that:

- 1) The name of this claim is LGH 525, a lode mining claim.
- 2) The name and post office address of the locator is:
 Pathfinder Mines Corporation 1250 W. Sunset Blvd., Suite A
 St. George, Utah 84770
- 3) The date of this location is the 25 day of March, 1986 on which date the notice of location was posted on the claim.
- 4) The locator does hereby locate and claim 1,500 linear feet vein or lode, together with 300 feet in width on each side of the center line of this claim.
- 5) The general course of the vein or lode is in a North and South direction. The location monument lies within the boundaries of this claim at Corner # 4 the SW corner, and lies on the South end of this claim, and is 1,500 feet from the opposite end of this claim.
- 6) The claim is situated in the SE 1/4 of Sec 30 NE 1/4 quarters of Sections 31, Twp. 37N, Rge. 6 W, G & SR Base & Meridian, in the unknown Mining District, County of Mohave, State of Arizona.

The boundaries of this claim can be traced:

Beginning at the South end center monument, and running
 thence East 300 feet to SE corner monument No. 1;
 thence North 1,500 feet to NE corner monument No. 2;
 thence West 300 feet to North end center monument;
 thence West 300 feet to NW corner monument No. 3;
 thence South 1,500 feet to SW corner monument No. 4;
 thence East 300 feet to the point of beginning.

- 7) All dips, variations, spurs, angles, and all veins, ledges, or deposits within the lines of this claim, together with all water and timber and any other rights appurtenant, allowed by the laws of the State or of the United States, are hereby claimed from the effective date of this location.

- 8) Tie: Corner No. 4 of this claim is located 22,500' South
15,000' East

from the NE corner of Section 10, Twp. 37N, Rge. 7W,
 G&SR, BM.

Locator: PATHFINDER MINES CORPORATION

By: Ed H. Handell
Agent

PHOENIX, ARIZONA

1986 JUN 12 PM 1:37

RECEIVED
B.L.M. AZ STATE OFFICE

LGH

LODE MINING CLAIMS
 MOHAVE COUNTY, ARIZONA
 SCALE: 1 inch = 2,000 feet

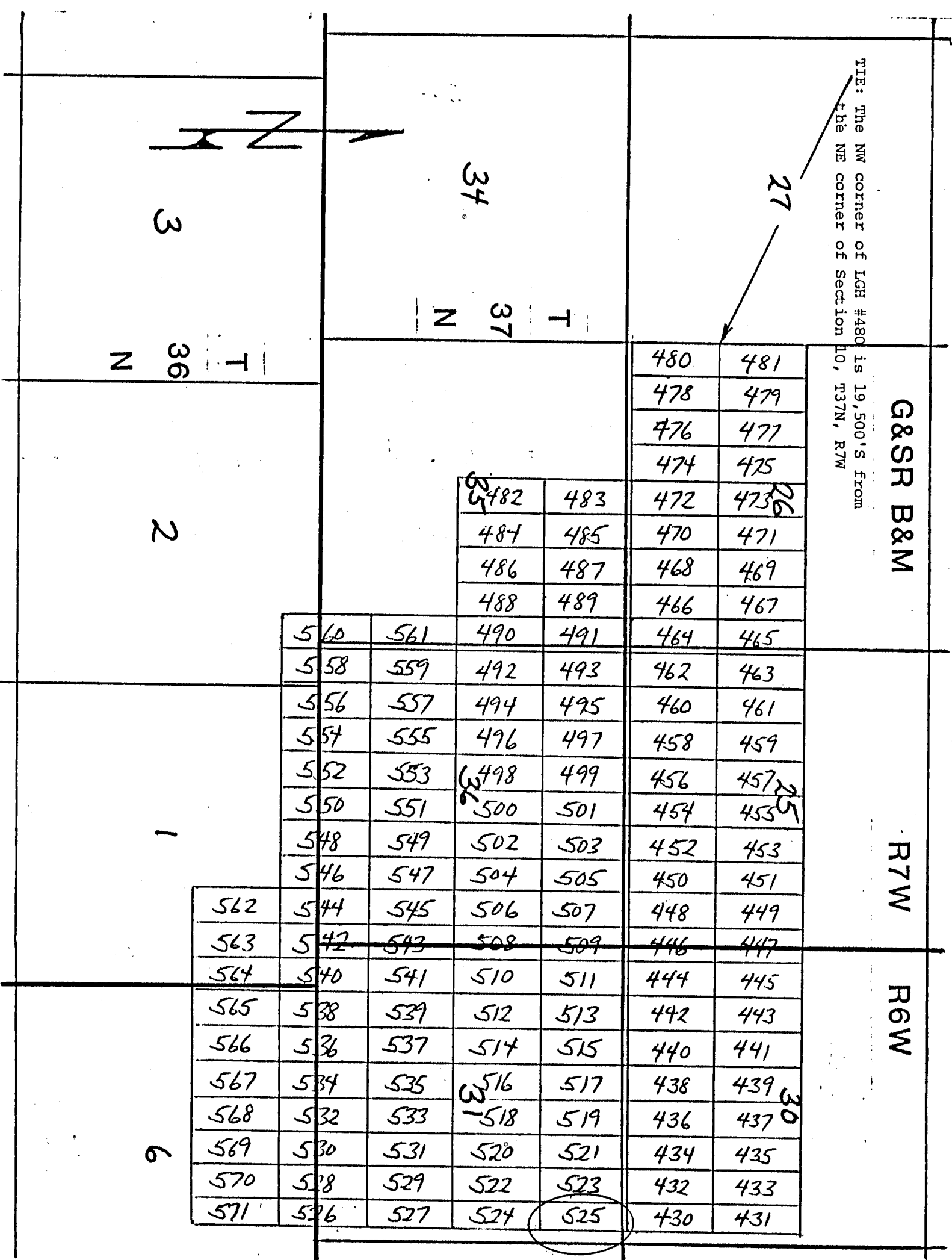

Side lines are 1,500 feet; end lines are 600 feet; bearings are North/South, East/West, parallel to the section lines.

Claim monuments are wooden stakes at least 1½" x 1½" x 4' above the ground.

NOTICE AND CERTIFICATE OF LOCATION - LODE MINING CLAIM

A MC 255163

Notice is Hereby Given that:

- 1) The name of this claim is LGH 526, a lode mining claim.
- 2) The name and post office address of the locator is:
 Pathfinder Mines Corporation 1250 W. Sunset Blvd., Suite A
 St. George, Utah 84770
- 3) The date of this location is the 25 day of March, 1986, on which date the notice of location was posted on the claim.
- 4) The locator does hereby locate and claim 1,500 linear feet vein or lode, together with 300 feet in width on each side of the center line of this claim.
- 5) The general course of the vein or lode is in a South and North direction. The location monument lies within the boundaries of this claim at Corner # 1 the NW corner, and lies on the North end of this claim, and is 1,500 feet from the opposite end of this claim.
- 6) The claim is situated in the SE NE sec 6 - T36N - R6W quarter of Section 31, Twp. 37N, Rge. 6W, G & SR Base & Meridian, in the unknown Mining District, County of Mohave, State of Arizona.

The boundaries of this claim can be traced:

Beginning at the North end center monument, and runningthence West 300 feet to NW corner monument No. 1;thence South 1,500 feet to SW corner monument No. 2;thence East 300 feet to South end center monument;thence East 300 feet to SE corner monument No. 3;thence North 1,500 feet to NE corner monument No. 4;thence West 300 feet to the point of beginning.

- 7) All dips, variations, spurs, angles, and all veins, ledges, or deposits within the lines of this claim, together with all water and timber and any other rights appurtenant, allowed by the laws of the State or of the United States, are hereby claimed from the effective date of this location.
- 8) Tie: Corner No. 1 of this claim is located 25500'S & 15000'E

from the NE corner of Section 10, Twp. 37N, Rge. 7W, G&SR, BM.

Locator: PATHFINDER MINES CORPORATION

By:

Agent

PHOENIX, ARIZONA

JUN 12 PM 1:37

BLM. AZ STATE OFFICE

RECEIVED

LGH

LODE MINING CLAIMS
 MOHAVE COUNTY, ARIZONA
 SCALE: 1 inch = 2,000 feet

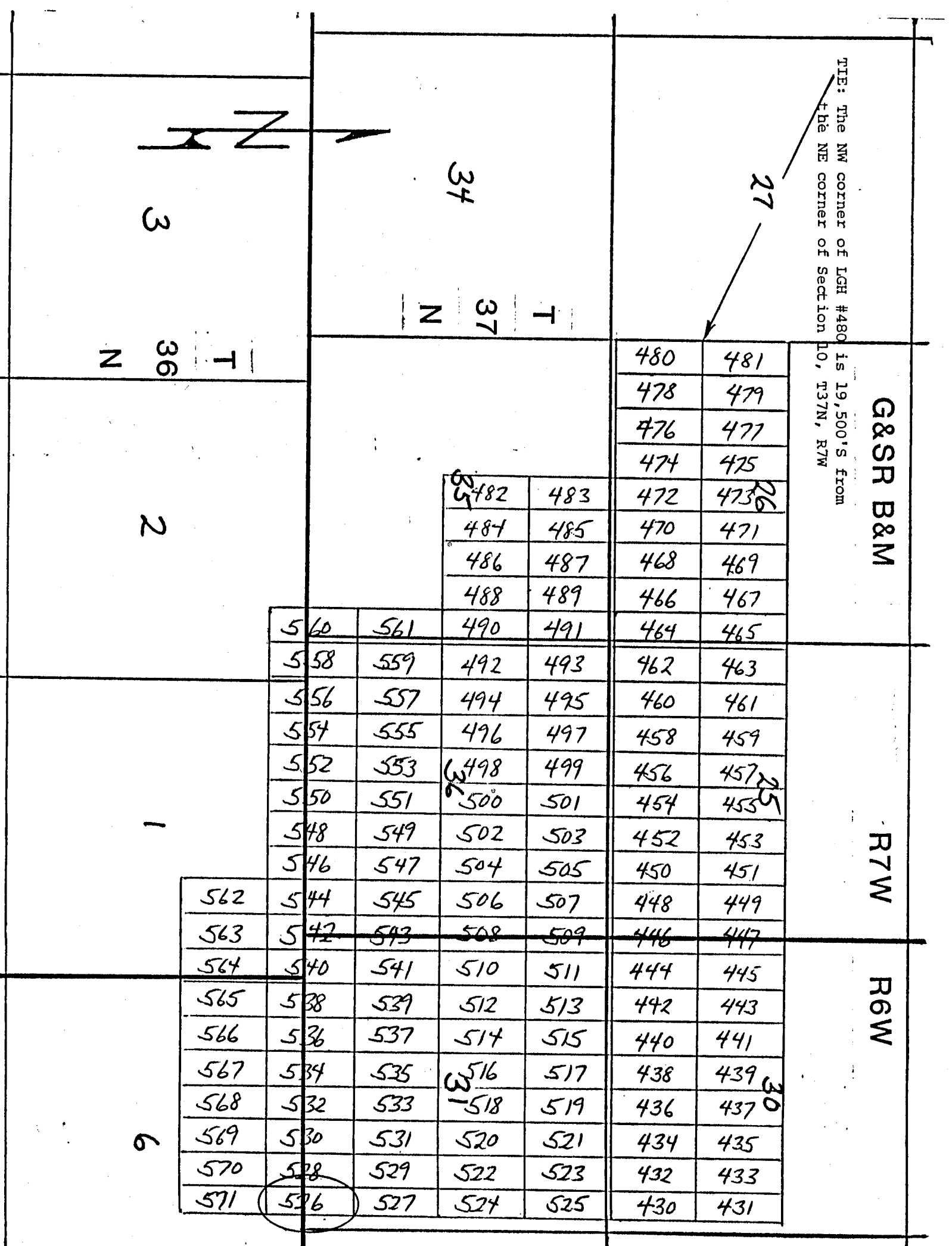

Side lines are 1,500 feet; end lines are 600 feet; bearings are North/South, East/West, parallel to the section lines.

Claim monuments are wooden stakes at least 1½" x 1½" x 4' above the ground.

NOTICE AND CERTIFICATE OF LOCATION - LODE MINING CLAIM

Notice is Hereby Given that:

- 1) The name of this claim is LGH 527, a lode mining claim.
- 2) The name and post office address of the locator is:
 Pathfinder Mines Corporation 1250 W. Sunset Blvd., Suite A
 St. George, Utah 84770
- 3) The date of this location is the 25 day of March, 1986 on which date the notice of location was posted on the claim.
- 4) The locator does hereby locate and claim 1,500 linear feet vein or lode, together with 300 feet in width on each side of the center line of this claim.
- 5) The general course of the vein or lode is in a North and South direction. The location monument lies within the boundaries of this claim at Corner # 4 the SW corner, and lies on the South end of this claim, and is 1,500 feet from the opposite end of this claim.
- 6) The claim is situated in the SE quarter of Section 31, Twp. 37N, Rge. 6W, G & SR Base & Meridian, in the unknown Mining District, County of Mohave, State of Arizona.

The boundaries of this claim can be traced:

Beginning at the South end center monument, and running
 thence East 300 feet to SE corner monument No. 1;
 thence North 1,500 feet to NE corner monument No. 2;
 thence West 300 feet to North end center monument;
 thence West 300 feet to NW corner monument No. 3;
 thence South 1,500 feet to SW corner monument No. 4;
 thence East 300 feet to the point of beginning.

- 7) All dips, variations, spurs, angles, and all veins, ledges, or deposits within the lines of this claim, together with all water and timber and any other rights appurtenant, allowed by the laws of the State or of the United States, are hereby claimed from the effective date of this location.

- 8) Tie: Corner No. 4 of this claim is located 25500'S 45000'E

from the NE corner of Section 10, Twp. 37N, Rge. 7W,
 G&SR, BM.

Locator: PATHFINDER MINES CORPORATION

By: DR Anderson
 Agent

RECEIVED
 D.L.M. AZ STATE OFFICE
 JUN 12 PM 1:37
 PHOENIX, ARIZONA

A MC 255164

LGH

LODE MINING CLAIMS
MOHAVE COUNTY, ARIZONA
SCALE: 1 inch = 2,000 feet

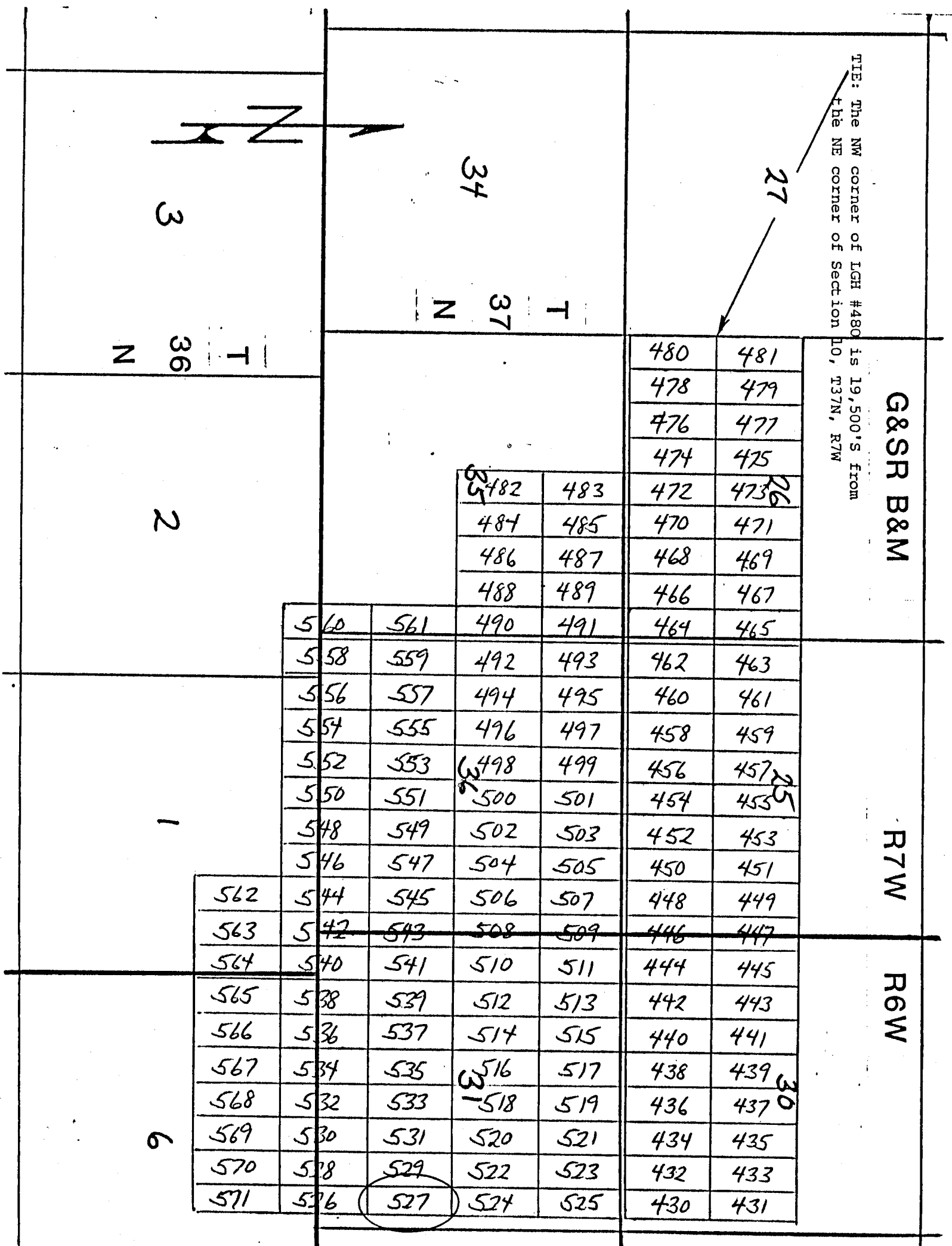

NOTICE AND CERTIFICATE OF LOCATION - LODE MINING CLAIM

A MC 255165

Notice is Hereby Given that:

- 1) The name of this claim is LGH 528, a lode mining claim.
- 2) The name and post office address of the locator is:
 Pathfinder Mines Corporation 1250 W. Sunset Blvd., Suite A
 St. George, Utah 84770
- 3) The date of this location is the 25 day of March, 1988, on which date the notice of location was posted on the claim.
- 4) The locator does hereby locate and claim 1,500 linear feet vein or lode, together with 300 feet in width on each side of the center line of this claim.
- 5) The general course of the vein or lode is in a South and North direction. The location monument lies within the boundaries of this claim at Corner # 1 the NW corner, and lies on the North end of this claim, and is 1,500 feet from the opposite end of this claim.
- 6) The claim is situated in the SE NE sec 6-T36N-R6W quarter of Section 31, Twp. 37N, Rge. 6W, G & SR Base & Meridian, in the unknown Mining District, County of Mohave, State of Arizona.

The boundaries of this claim can be traced:

Beginning at the North end center monument, and running

thence West 300 feet to NW corner monument No. 1;
 thence South 1,500 feet to SW corner monument No. 2;
 thence East 300 feet to South end center monument;
 thence East 300 feet to SE corner monument No. 3;
 thence North 1,500 feet to NE corner monument No. 4;
 thence West 300 feet to the point of beginning.

- 7) All dips, variations, spurs, angles, and all veins, ledges, or deposits within the lines of this claim, together with all water and timber and any other rights appurtenant, allowed by the laws of the State or of the United States, are hereby claimed from the effective date of this location.
- 8) Tie: Corner No. 1 of this claim is located 25500'S & 14,400'E

from the NE corner of Section 10, Twp. 37N, Rge. 7W,
 G&SR, BM.

Locator: PATHFINDER MINES CORPORATION

By:

DR Anderson
 Agent

RECEIVED

JUN 12 PM 1:37

B.L.M. AZ STATE OFFICE

RECEIVED

LGH

LODE MINING CLAIMS
MOHAVE COUNTY, ARIZONA
SCALE: 1 inch = 2,000 feet

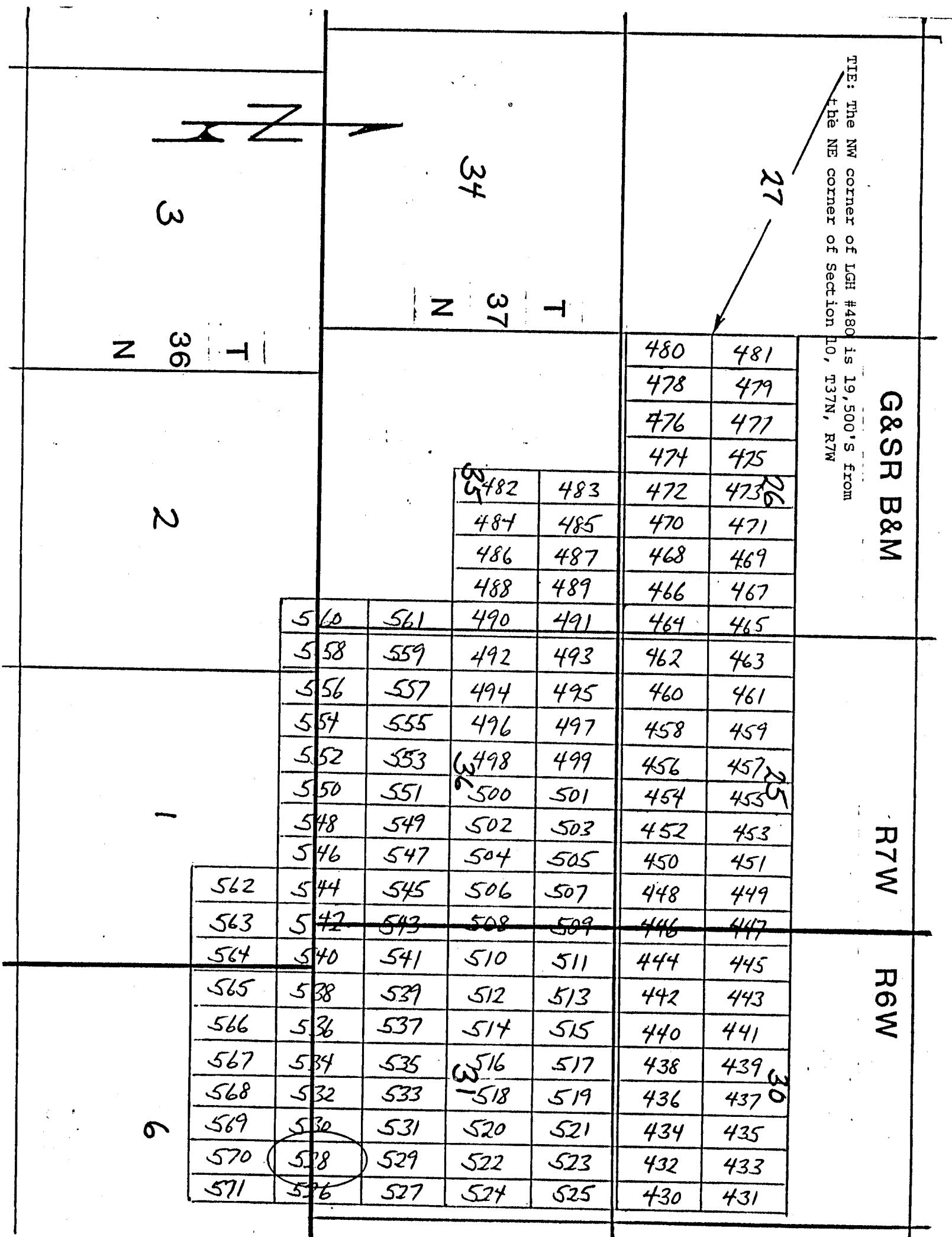

Side lines are 1,500 feet; end lines are 600 feet; bearings are North/South, East/West, parallel to the section lines.

Claim monuments are wooden stakes at least 1½" x 1½" x 4' above the ground.

NOTICE AND CERTIFICATE OF LOCATION - LODE MINING CLAIM

A MC 255166

Notice is Hereby Given that:

- 1) The name of this claim is LGH 529, a lode mining claim.
- 2) The name and post office address of the locator is:
 Pathfinder Mines Corporation 1250 W. Sunset Blvd., Suite A
 St. George, Utah 84770
- 3) The date of this location is the 25 day of March, 1986 on which date the notice of location was posted on the claim.
- 4) The locator does hereby locate and claim 1,500 linear feet vein or lode, together with 300 feet in width on each side of the center line of this claim.
- 5) The general course of the vein or lode is in a North and South direction. The location monument lies within the boundaries of this claim at Corner # 4 the SW corner, and lies on the South end of this claim, and is 1,500 feet from the opposite end of this claim.
- 6) The claim is situated in the SE quarter of Section 31, Twp. 37N, Rge. 6W, G & SR Base & Meridian, in the unknown Mining District, County of Mohave, State of Arizona.

The boundaries of this claim can be traced:

Beginning at the South end center monument, and running
 thence East 300 feet to SE corner monument No. 1;
 thence North 1,500 feet to NE corner monument No. 2;
 thence West 300 feet to North end center monument;
 thence West 300 feet to NW corner monument No. 3;
 thence South 1,500 feet to SW corner monument No. 4;
 thence East 300 feet to the point of beginning.

- 7) All dips, variations, spurs, angles, and all veins, ledges, or deposits within the lines of this claim, together with all water and timber and any other rights appurtenant, allowed by the laws of the State or of the United States, are hereby claimed from the effective date of this location.
- 8) Tie: Corner No. 4 of this claim is located 25,500'S + 14,400'E

from the NE corner of Section 10, Twp. 37N, Rge. 7W,
 G&SR, BM.

Locator: PATHFINDER MINES CORPORATION

By:

Agent

PHOENIX, ARIZONA

JUN 12 PM 1:37

STATE OF ARIZONA

RECEIVED

LGH
 LODE MINING CLAIMS
 MOHAVE COUNTY, ARIZONA
 SCALE: 1 inch = 2,000 feet

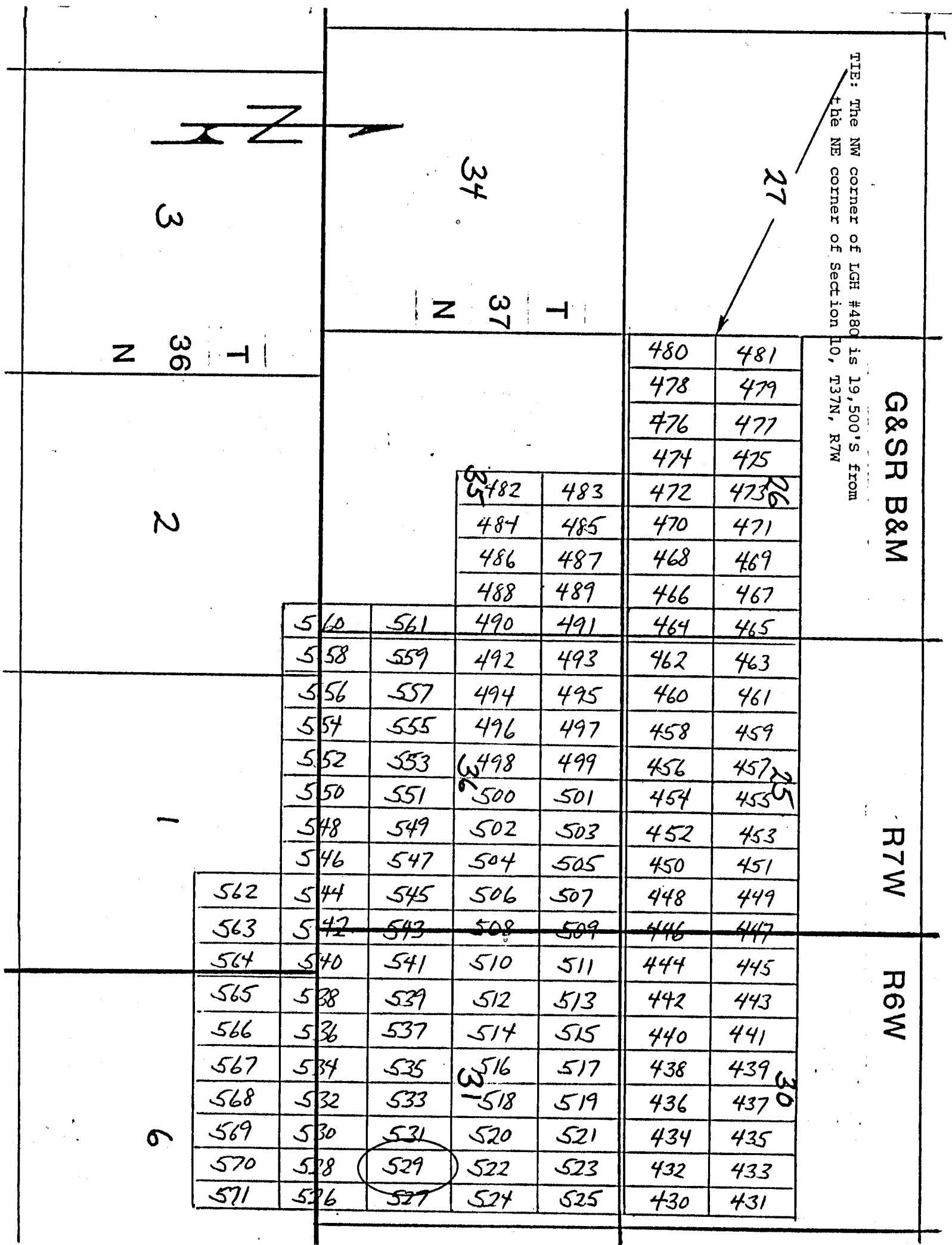

Side lines are 1,500 feet; end lines are 600 feet; bearings are North/South, East/West, parallel to the section lines.

Claim monuments are wooden stakes at least 1½" x 1½" x 4' above the ground.

NOTICE AND CERTIFICATE OF LOCATION - LODE MINING CLAIM

A MC 255167

Notice is Hereby Given that:

- 1) The name of this claim is LGH 530, a lode mining claim.
- 2) The name and post office address of the locator is:
 Pathfinder Mines Corporation 1250 W. Sunset Blvd., Suite A
 St. George, Utah 84770
- 3) The date of this location is the 25 day of March, 1988, on which date the notice of location was posted on the claim.
- 4) The locator does hereby locate and claim 1,500 linear feet vein or lode, together with 300 feet in width on each side of the center line of this claim.
- 5) The general course of the vein or lode is in a South and North direction. The location monument lies within the boundaries of this claim at Corner # 1 the NW corner, and lies on the North end of this claim, and is 1,500 feet from the opposite end of this claim.
- 6) The claim is situated in the NW + NE sec 6 - T36N - R6W SE quarter of Section 31, Twp. 37N, Rge. 6W, G & SR Base & Meridian, in the unknown Mining District, County of Mohave, State of Arizona.

The boundaries of this claim can be traced:

Beginning at the North end center monument, and runningthence West 300 feet to NW corner monument No. 1;thence South 1,500 feet to SW corner monument No. 2;thence East 300 feet to South end center monument;thence East 300 feet to SE corner monument No. 3;thence North 1,500 feet to NE corner monument No. 4;thence West 300 feet to the point of beginning.

- 7) All dips, variations, spurs, angles, and all veins, ledges, or deposits within the lines of this claim, together with all water and timber and any other rights appurtenant, allowed by the laws of the State or of the United States, are hereby claimed from the effective date of this location.
- 8) Tie: Corner No. 1 of this claim is located 25500'S + 13,800'E

from the NE corner of Section 10, Twp. 37N, Rge. 7W,
 G&SR, BM.

Locator: PATHFINDER MINES CORPORATION

By:

Agent

RECEIVED

JUL 12 PM 4:37

B.L.M. AZ STATE OFFICE

RECEIVED

LGH
LODE MINING CLAIMS
MOHAVE COUNTY, ARIZONA
SCALE: 1 inch = 2,000 feet

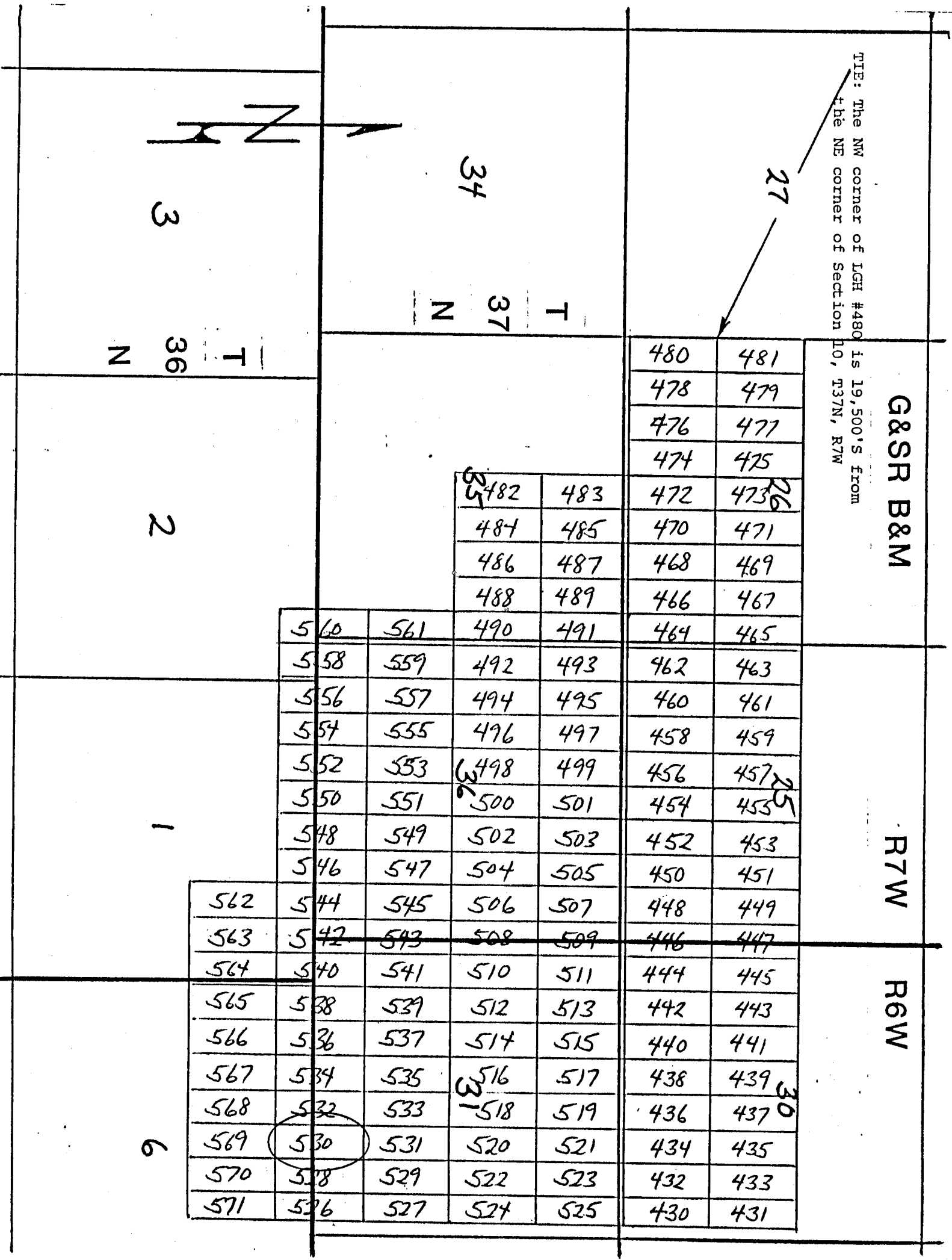

Side lines are 1,500 feet; end lines are 600 feet; bearings are North/South, East/West, parallel to the section lines.

Claim monuments are wooden stakes at least 1½" x 1½" x 4' above the ground.

NOTICE AND CERTIFICATE OF LOCATION - LODE MINING CLAIM

A MC 255168

Notice is Hereby Given that:

- 1) The name of this claim is LGH 531, a lode mining claim.
- 2) The name and post office address of the locator is:
 Pathfinder Mines Corporation 1250 W. Sunset Blvd., Suite A
 St. George, Utah 84770
- 3) The date of this location is the 25 day of March, 1986 on which date the notice of location was posted on the claim.
- 4) The locator does hereby locate and claim 1,500 linear feet vein or lode, together with 300 feet in width on each side of the center line of this claim.
- 5) The general course of the vein or lode is in a North and South direction. The location monument lies within the boundaries of this claim at Corner # 4 the SW corner, and lies on the South end of this claim, and is 1,500 feet from the opposite end of this claim.
- 6) The claim is situated in the SE quarter of Section 31, Twp. 37N, Rge. 6W, G & SR Base & Meridian, in the unknown Mining District, County of Mohave, State of Arizona.

The boundaries of this claim can be traced:

Beginning at the South end center monument, and running
 thence East 300 feet to SE corner monument No. 1;
 thence North 1,500 feet to NE corner monument No. 2;
 thence West 300 feet to North end center monument;
 thence West 300 feet to NW corner monument No. 3;
 thence South 1,500 feet to SW corner monument No. 4;
 thence East 300 feet to the point of beginning.

- 7) All dips, variations, spurs, angles, and all veins, ledges, or deposits within the lines of this claim, together with all water and timber and any other rights appurtenant, allowed by the laws of the State or of the United States, are hereby claimed from the effective date of this location.
- 8) Tie: Corner No. 4 of this claim is located 25,500'S + 13,800'E

from the NE corner of Section 10, Twp. 37N, Rge. 7W,
 G&SR, BM.

Locator: PATHFINDER MINES CORPORATION

By:

Agent

RECEIVED

JUN 12 1986

CLM AZ STATE OFFICE

RECEIVED

LODE MINING CLAIMS
MOHAVE COUNTY, ARIZONA
SCALE: 1 inch = 2,000 feet

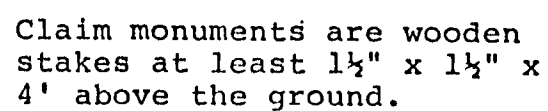

NOTICE AND CERTIFICATE OF LOCATION - LODE MINING CLAIM

Notice is Hereby Given that:

A MC 255169

- 1) The name of this claim is LGH 532, a lode mining claim.
- 2) The name and post office address of the locator is:
 Pathfinder Mines Corporation 1250 W. Sunset Blvd., Suite A
 St. George, Utah 84770
- 3) The date of this location is the 25 day of March, 1988, on which date the notice of location was posted on the claim.
- 4) The locator does hereby locate and claim 1,500 linear feet vein or lode, together with 300 feet in width on each side of the center line of this claim.
- 5) The general course of the vein or lode is in a South and North direction. The location monument lies within the boundaries of this claim at Corner # 1 the NW corner, and lies on the North end of this claim, and is 1,500 feet from the opposite end of this claim.
- 6) The claim is situated in the SE ^{NW sec 6 - T36N - R6W} quarter of Section 31, Twp. 37N, Rge. 6W, G & SR Base & Meridian, in the unknown Mining District, County of MoHAVE, State of Arizona.

The boundaries of this claim can be traced:

Beginning at the North end center monument, and running
 thence West 300 feet to NW corner monument No. 1;
 thence South 1,500 feet to SW corner monument No. 2;
 thence East 300 feet to South end center monument;
 thence East 300 feet to SE corner monument No. 3;
 thence North 1,500 feet to NE corner monument No. 4;
 thence West 300 feet to the point of beginning.

- 7) All dips, variations, spurs, angles, and all veins, ledges, or deposits within the lines of this claim, together with all water and timber and any other rights appurtenant, allowed by the laws of the State or of the United States, are hereby claimed from the effective date of this location.
- 8) Tie: Corner No. 1 of this claim is located 25500'S + 13,200'E

from the NE corner of Section 10, Twp. 37N, Rge. 7W, G&SR, BM.

Locator: PATHFINDER MINES CORPORATION

By:

Agent

RECEIVED

28 JUN 12 PM 1:37

RECEIVED

LGH

LODE MINING CLAIMS
MOHAVE COUNTY, ARIZONA
SCALE: 1 inch = 2,000 feet

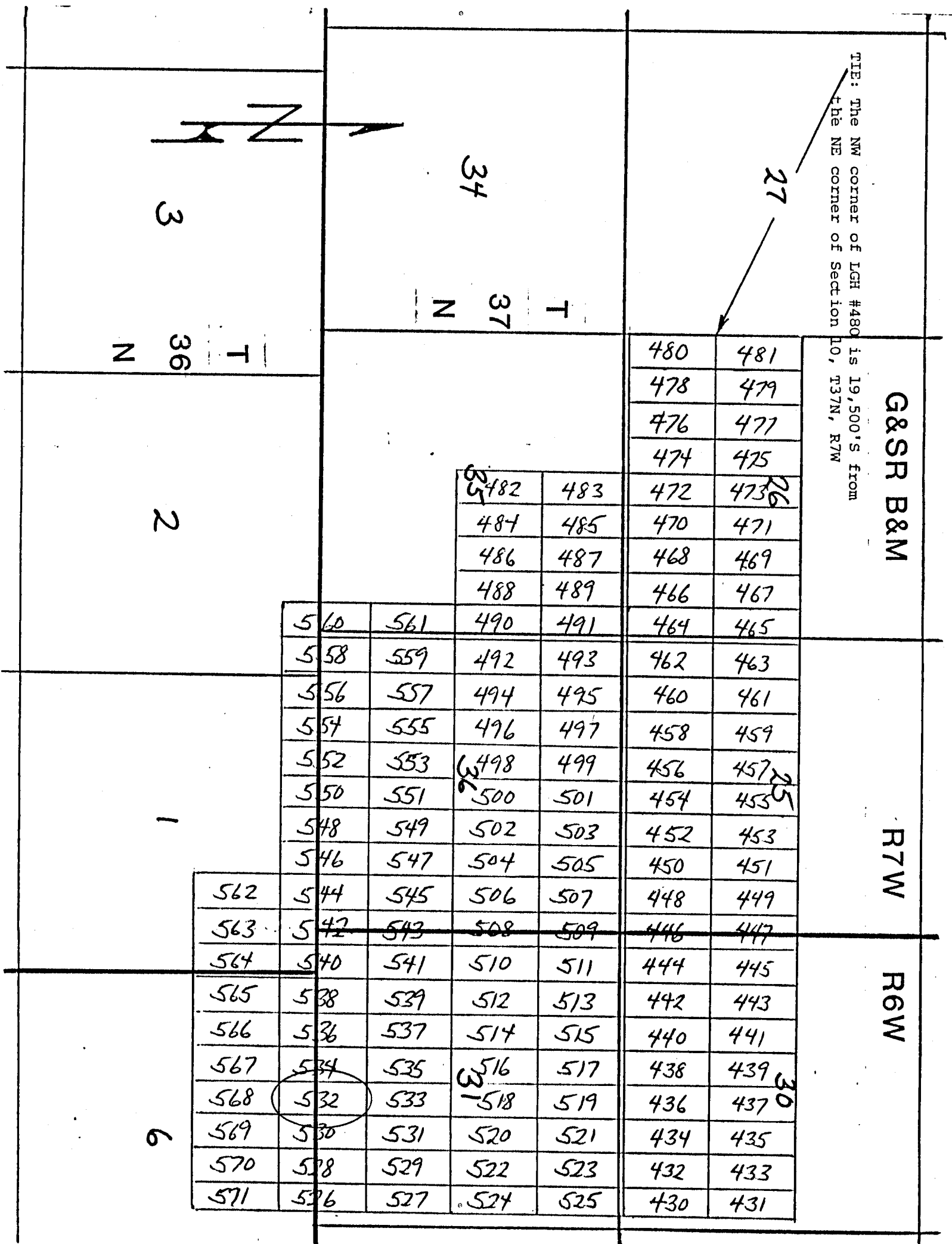

Side lines are 1,500 feet; end lines are 600 feet; bearings are North/South, East/West, parallel to the section lines.

Claim monuments are wooden stakes at least 1½" x 1½" x 4' above the ground.

NOTICE AND CERTIFICATE OF LOCATION - LODE MINING CLAIM

A MC 255170

Notice is Hereby Given that:

- 1) The name of this claim is LGH 533, a lode mining claim.
- 2) The name and post office address of the locator is:
 Pathfinder Mines Corporation 1250 W. Sunset Blvd., Suite A
 St. George, Utah 84770
- 3) The date of this location is the 25 day of March, 1986 on which date the notice of location was posted on the claim.
- 4) The locator does hereby locate and claim 1,500 linear feet vein or lode, together with 300 feet in width on each side of the center line of this claim.
- 5) The general course of the vein or lode is in a North and South direction. The location monument lies within the boundaries of this claim at Corner # 4 the SW corner, and lies on the South end of this claim, and is 1,500 feet from the opposite end of this claim.
- 6) The claim is situated in the SE quarter of Section 31, Twp. 37N, Rge. 6W, G & SR Base & Meridian, in the unknown Mining District, County of Mohave, State of Arizona.

The boundaries of this claim can be traced:

Beginning at the South end center monument, and running
 thence East 300 feet to SE corner monument No. 1;
 thence North 1,500 feet to NE corner monument No. 2;
 thence West 300 feet to North end center monument;
 thence West 300 feet to NW corner monument No. 3;
 thence South 1,500 feet to SW corner monument No. 4;
 thence East 300 feet to the point of beginning.

- 7) All dips, variations, spurs, angles, and all veins, ledges, or deposits within the lines of this claim, together with all water and timber and any other rights appurtenant, allowed by the laws of the State or of the United States, are hereby claimed from the effective date of this location.
- 8) Tie: Corner No. 4 of this claim is located 25,500'S + 13,200'E

from the NE corner of Section 10, Twp. 37N, Rge. 7W,
 G&SR, BM.

Locator: PATHFINDER MINES CORPORATION

By:

Agent

RECEIVED
 B.L.M. AZ STATE OFFICE
 JUN 12 PM 1:37
 PHOENIX, ARIZONA

LGH

LODE MINING CLAIMS
MOHAVE COUNTY, ARIZONA
SCALE: 1 inch = 2,000 feet

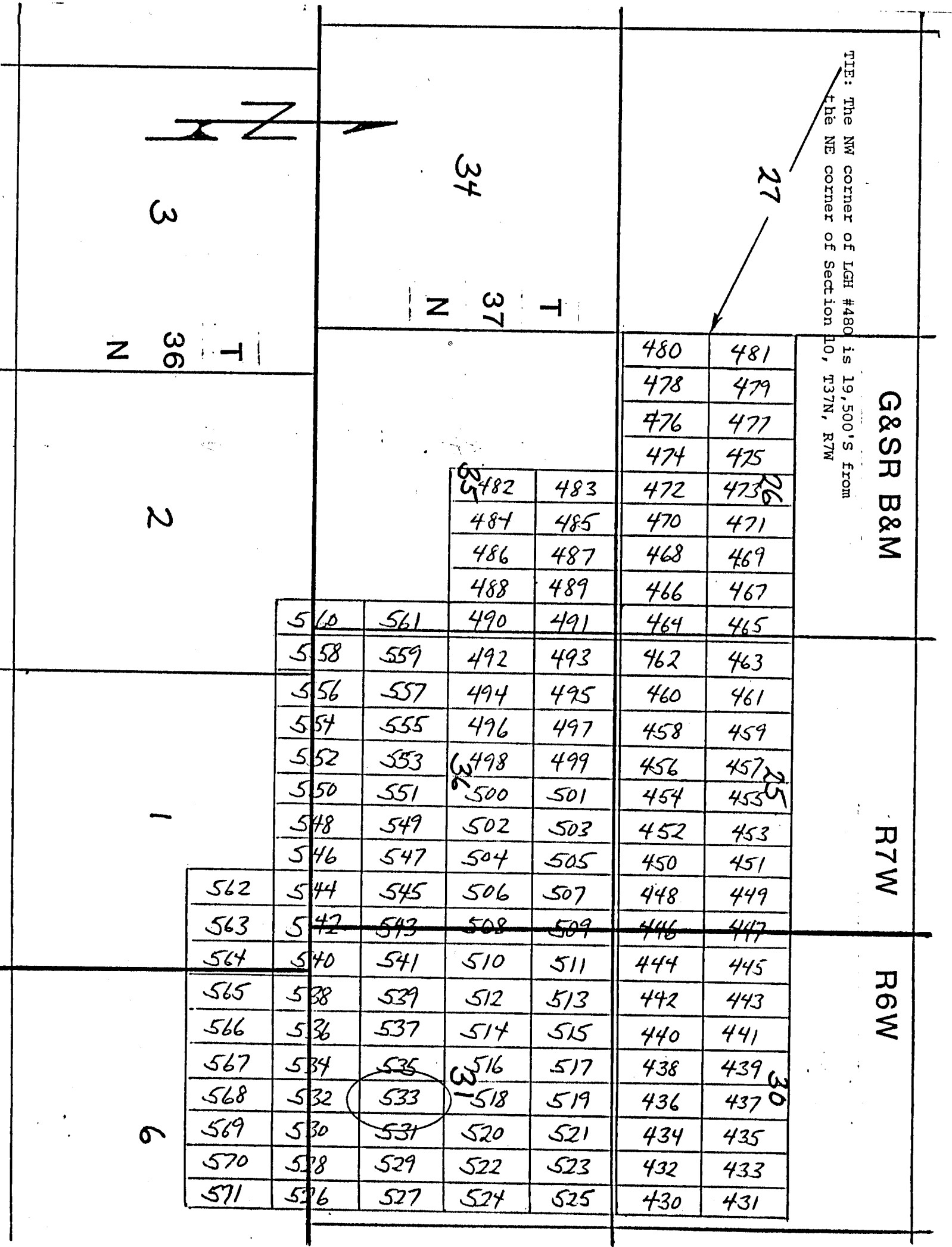

Side lines are 1,500 feet; end lines are 600 feet; bearings are North/South, East/West, parallel to the section lines.

Claim monuments are wooden stakes at least 1½" x 1½" x 4' above the ground.

NOTICE AND CERTIFICATE OF LOCATION - LODE MINING CLAIM

Notice is Hereby Given that:

A MC 255171

- 1) The name of this claim is LGH 534, a lode mining claim.
- 2) The name and post office address of the locator is:
 Pathfinder Mines Corporation 1250 W. Sunset Blvd., Suite A
 St. George, Utah 84770
- 3) The date of this location is the 25 day of March, 1988, on which date the notice of location was posted on the claim.
- 4) The locator does hereby locate and claim 1,500 linear feet vein or lode, together with 300 feet in width on each side of the center line of this claim.
- 5) The general course of the vein or lode is in a South and North direction. The location monument lies within the boundaries of this claim at Corner # 1 the NW corner, and lies on the North end of this claim, and is 1,500 feet from the opposite end of this claim.
- 6) The claim is situated in the NW sec 6 - T 36N - R 6W quarter of Section 31, Twp. 37N, Rge. 6W, G & SR Base & Meridian, in the unknown Mining District, County of Mohave, State of Arizona.

The boundaries of this claim can be traced:

Beginning at the North end center monument, and running

thence West 300 feet to NW corner monument No. 1;

thence South 1,500 feet to SW corner monument No. 2;

thence East 300 feet to South end center monument;

thence East 300 feet to SE corner monument No. 3;

thence North 1,500 feet to NE corner monument No. 4;

thence West 300 feet to the point of beginning.

- 7) All dips, variations, spurs, angles, and all veins, ledges, or deposits within the lines of this claim, together with all water and timber and any other rights appurtenant, allowed by the laws of the State or of the United States, are hereby claimed from the effective date of this location.
- 8) Tie: Corner No. 1 of this claim is located 25,500'S + 12,600'E

from the NE corner of Section 10, Twp. 37N, Rge. 7W, G&SR, BM.

Locator: PATHFINDER MINES CORPORATION

By:

Agent

RECEIVED

1988 JUN 12 PM 1:37

B.L.M. AZ STATE OFFICE

LODE MINING CLAIMS
MOHAVE COUNTY, ARIZONA.
SCALE: 1 inch = 2,000 feet

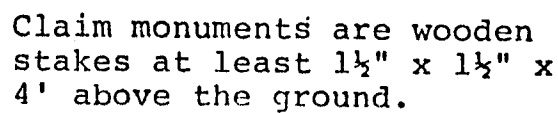

NOTICE AND CERTIFICATE OF LOCATION - LODE MINING CLAIM

Notice is Hereby Given that:

- 1) The name of this claim is LGH 535, a lode mining claim.
- 2) The name and post office address of the locator is:
Pathfinder Mines Corporation 1250 W. Sunset Blvd., Suite A
St. George, Utah 84770
- 3) The date of this location is the 25 day of March, 1986 on which date the notice of location was posted on the claim.
- 4) The locator does hereby locate and claim 1,500 linear feet vein or lode, together with 300 feet in width on each side of the center line of this claim.
- 5) The general course of the vein or lode is in a North and South direction. The location monument lies within the boundaries of this claim at Corner # 4 the SW corner, and lies on the South end of this claim, and is 1,500 feet from the opposite end of this claim.
- 6) The claim is situated in the SW quarter of Section 31, Twp. 37N, Rge. 6W, G & SR Base & Meridian, in the unknown Mining District, County of Mohave, State of Arizona.

The boundaries of this claim can be traced:

Beginning at the South end center monument, and running
thence East 300 feet to SE corner monument No. 1;
thence North 1,500 feet to NE corner monument No. 2;
thence West 300 feet to North end center monument;
thence West 300 feet to NW corner monument No. 3;
thence South 1,500 feet to SW corner monument No. 4;
thence East 300 feet to the point of beginning.

- 7) All dips, variations, spurs, angles, and all veins, ledges, or deposits within the lines of this claim, together with all water and timber and any other rights appurtenant, allowed by the laws of the State or of the United States, are hereby claimed from the effective date of this location.
- 8) Tie: Corner No. 4 of this claim is located 25500'S + 12600'E

from the NE corner of Section 10, Twp. 37N, Rge. 7W,
G&SR, BM.

Locator: PATHFINDER MINES CORPORATION

By:

Agent

RECEIVED

U.S. DEPT. OF THE INTERIOR

BUREAU OF LAND MANAGEMENT

RECEIVED

A
MC
255172

LGH
LODE MINING CLAIMS
MOHAVE COUNTY, ARIZONA.
SCALE: 1 inch = 2,000 feet

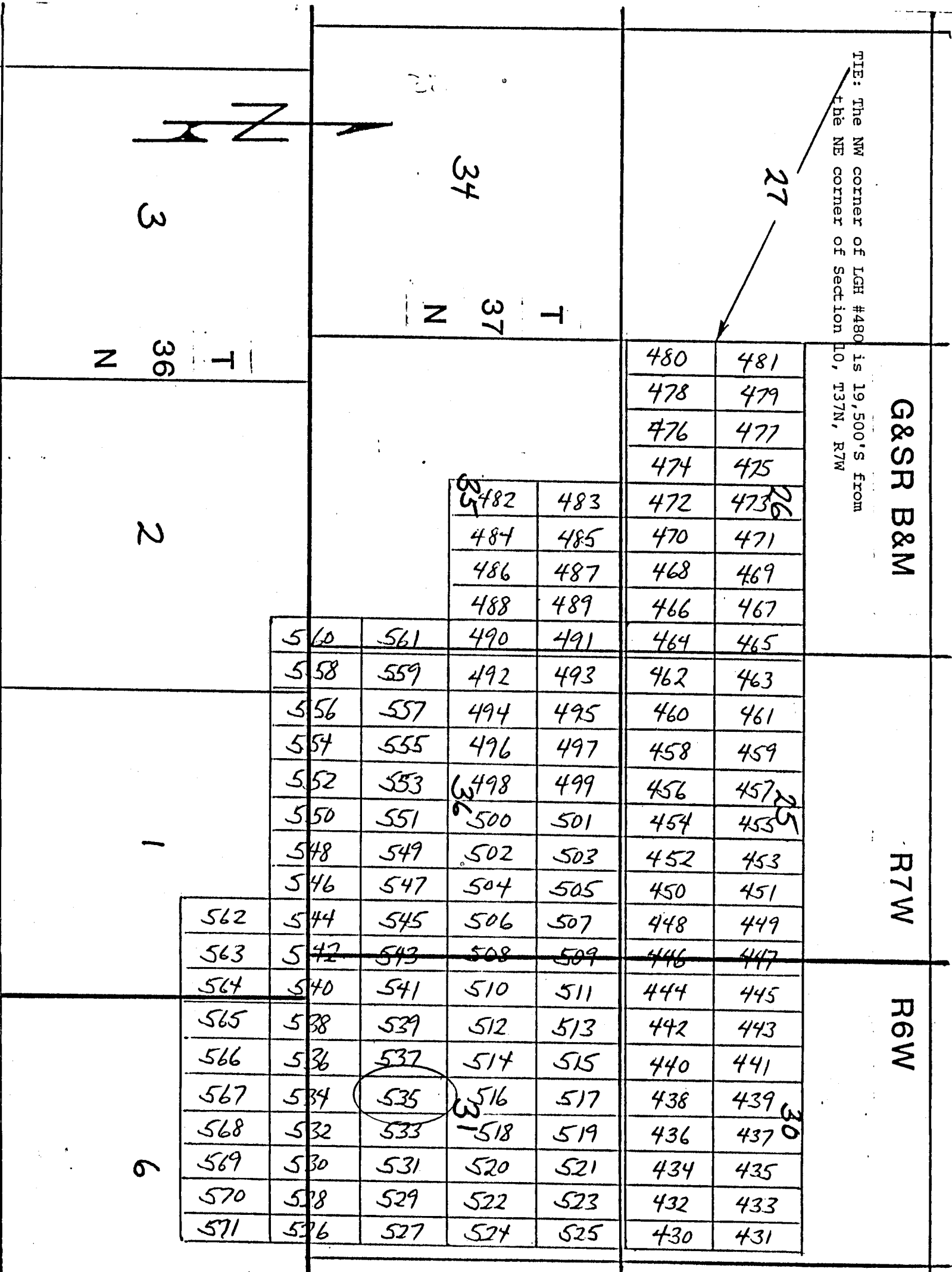

Side lines are 1,500 feet; end lines are 600 feet; bearings are North/South, East/West, parallel to the section lines.

Claim monuments are wooden stakes at least 1½" x 1½" x 4' above the ground.

NOTICE AND CERTIFICATE OF LOCATION - LODE MINING CLAIM

Notice is Hereby Given that:

- 1) The name of this claim is LGH 536, a lode mining claim.
- 2) The name and post office address of the locator is:
 Pathfinder Mines Corporation 1250 W. Sunset Blvd., Suite A
 St. George, Utah 84770
- 3) The date of this location is the 25 day of March, 1988, on which date the notice of location was posted on the claim.
- 4) The locator does hereby locate and claim 1,500 linear feet vein or lode, together with 300 feet in width on each side of the center line of this claim.
- 5) The general course of the vein or lode is in a South and North direction. The location monument lies within the boundaries of this claim at Corner # 1 the NW corner, and lies on the North end of this claim, and is 1,500 feet from the opposite end of this claim.
- 6) The claim is situated in the SW ^{NW sect 6 - T 36N - R 6W} quarter of Section 31, Twp. 37N, Rge. 6W, G & SR Base & Meridian, in the unknown Mining District, County of Mohave, State of Arizona.

The boundaries of this claim can be traced:

Beginning at the North end center monument, and running

thence West 300 feet to NW corner monument No. 1;

thence South 1,500 feet to SW corner monument No. 2;

thence East 300 feet to South end center monument;

thence East 300 feet to SE corner monument No. 3;

thence North 1,500 feet to NE corner monument No. 4;

thence West 300 feet to the point of beginning.

- 7) All dips, variations, spurs, angles, and all veins, ledges, or deposits within the lines of this claim, together with all water and timber and any other rights appurtenant, allowed by the laws of the State or of the United States, are hereby claimed from the effective date of this location.

- 8) Tie: Corner No. 1 of this claim is located 25500'S + 12000'E

from the NE corner of Section 10, Twp. 37N, Rge. 7W, G&SR, BM.

Locator: PATHFINDER MINES CORPORATION

By:

Agent

RECEIVED

JUN 12 1988

STATE OF ARIZONA

RECEIVED

A MC 255173

LGH
LODE MINING CLAIMS
MOHAVE COUNTY, ARIZONA
SCALE: 1 inch = 2,000 feet

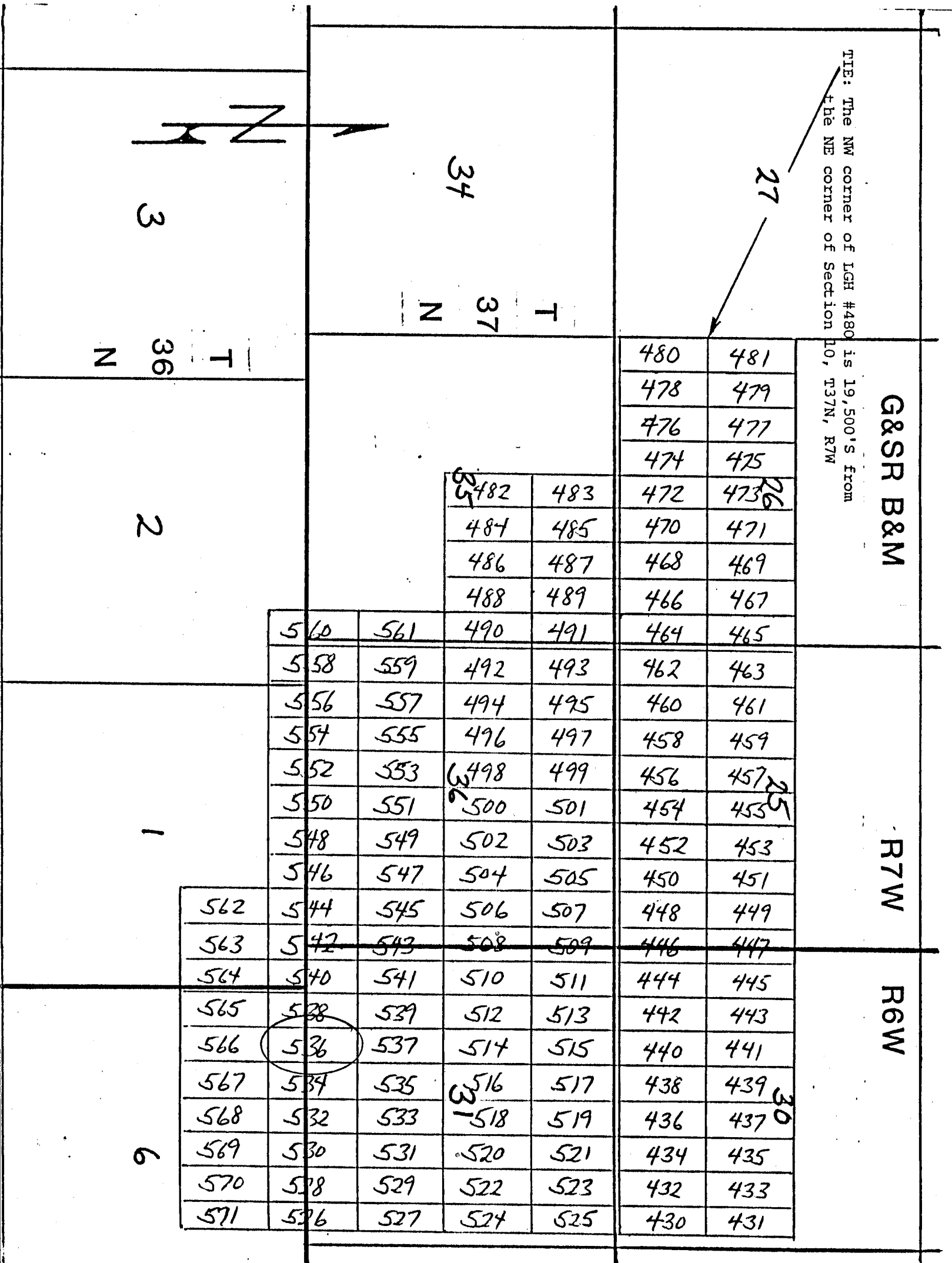

Side lines are 1,500 feet; end lines are 600 feet; bearings are North/South, East/West, parallel to the section lines.

Claim monuments are wooden stakes at least 1½" x 1½" x 4' above the ground.

N

NOTICE AND CERTIFICATE OF LOCATION - LODE MINING CLAIM

Notice is Hereby Given that:

- 1) The name of this claim is LGH 537, a lode mining claim.
- 2) The name and post office address of the locator is:
- Pathfinder Mines Corporation 1250 W. Sunset Blvd., Suite A
St. George, Utah 84770
- 3) The date of this location is the 25 day of March, 1986 on which date the notice of location was posted on the claim.
- 4) The locator does hereby locate and claim 1,500 linear feet vein or lode, together with 300 feet in width on each side of the center line of this claim.
- 5) The general course of the vein or lode is in a North and South direction. The location monument lies within the boundaries of this claim at Corner # 4 the SW corner, and lies on the South end of this claim, and is 1,500 feet from the opposite end of this claim.
- 6) The claim is situated in the SW quarter of Section 31, Twp. 37N, Rge. 6W, G & SR Base & Meridian, in the unknown Mining District, County of Mohave, State of Arizona.

The boundaries of this claim can be traced:

Beginning at the South end center monument, and running
thence East 300 feet to SE corner monument No. 1;
thence North 1,500 feet to NE corner monument No. 2;
thence West 300 feet to North end center monument;
thence West 300 feet to NW corner monument No. 3;
thence South 1,500 feet to SW corner monument No. 4;
thence East 300 feet to the point of beginning.

- 7) All dips, variations, spurs, angles, and all veins, ledges, or deposits within the lines of this claim, together with all water and timber and any other rights appurtenant, allowed by the laws of the State or of the United States, are hereby claimed from the effective date of this location.
- 8) Tie: Corner No. 4 of this claim is located 25,500'S + 12,000'E

from the NE corner of Section 10, Twp. 37N, Rge. 7W, G&SR, BM.

Locator: PATHFINDER MINES CORPORATION

By:

Agent

PHOENIX, ARIZONA

JUN 12 PM 1:37

DEPT. OF STATE

RECEIVED

A MC 255174

LGH
LODE MINING CLAIMS
MOHAVE COUNTY, ARIZONA
SCALE: 1 inch = 2,000 feet

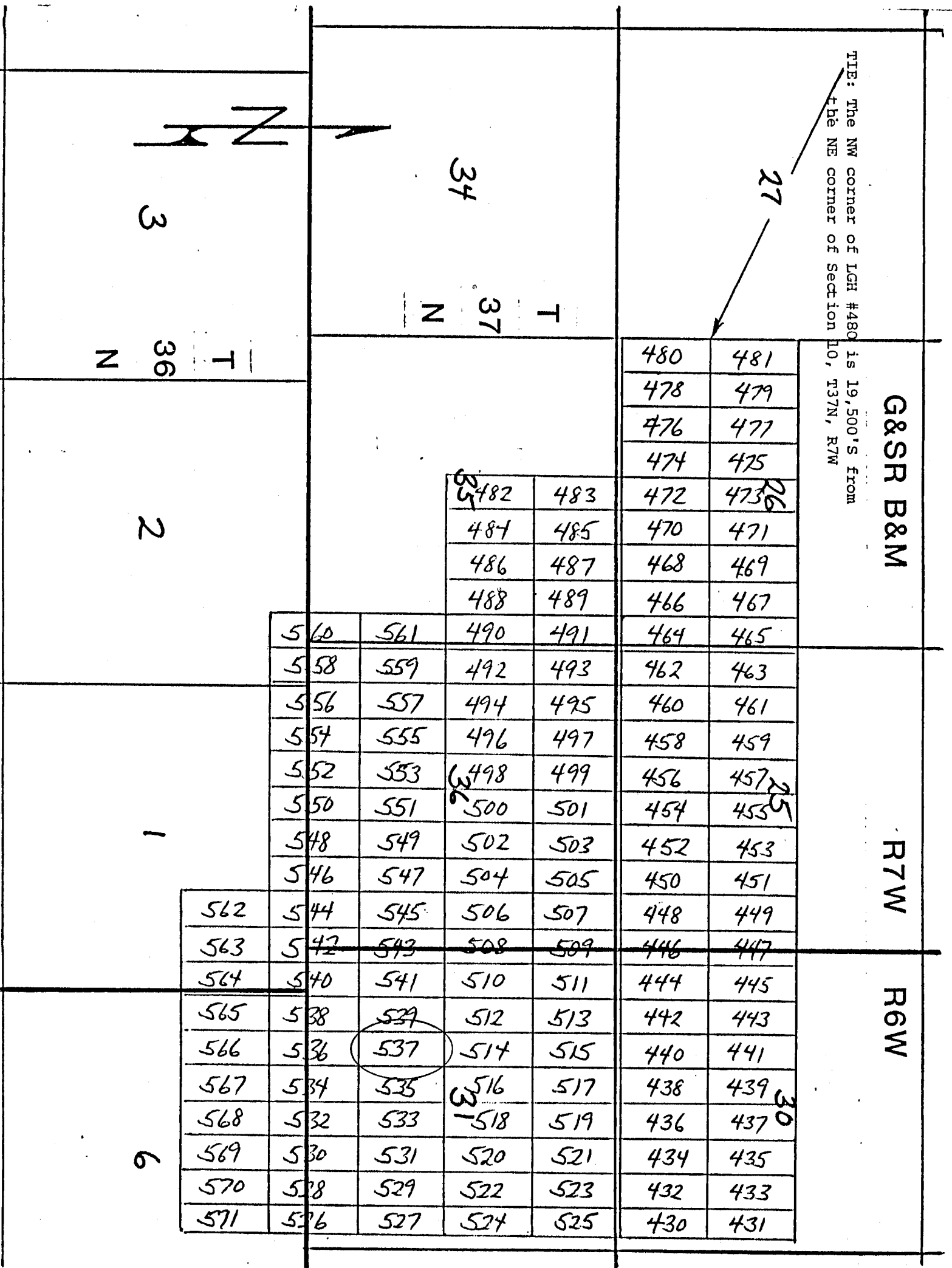

Side lines are 1,500 feet; end lines are 600 feet; bearings are North/South, East/West, parallel to the section lines.

Claim monuments are wooden stakes at least 1½" x 1½" x 4' above the ground.

S

NOTICE AND CERTIFICATE OF LOCATION - LODE MINING CLAIM

Notice is Hereby Given that:

- 1) The name of this claim is LGH 538, a lode mining claim.
- 2) The name and post office address of the locator is:
Pathfinder Mines Corporation 1250 W. Sunset Blvd., Suite A
St. George, Utah 84770
- 3) The date of this location is the 25 day of March, 1988, on which date the notice of location was posted on the claim.
- 4) The locator does hereby locate and claim 1,500 linear feet vein or lode, together with 300 feet in width on each side of the center line of this claim.
- 5) The general course of the vein or lode is in a South and North direction. The location monument lies within the boundaries of this claim at Corner # 1 the NW corner, and lies on the North end of this claim, and is 1,500 feet from the opposite end of this claim.
- 6) The claim is situated in the NW sec 6 - T.36N - R.6W SW quarter of Section 31, Twp. 37N, Rge. 6W, G & SR Base & Meridian, in the unknown Mining District, County of Mohave, State of Arizona.

The boundaries of this claim can be traced:

Beginning at the North end center monument, and running

thence West 300 feet to NW corner monument No. 1;

thence South 1,500 feet to SW corner monument No. 2;

thence East 300 feet to South end center monument;

thence East 300 feet to SE corner monument No. 3;

thence North 1,500 feet to NE corner monument No. 4;

thence West 300 feet to the point of beginning.

- 7) All dips, variations, spurs, angles, and all veins, ledges, or deposits within the lines of this claim, together with all water and timber and any other rights appurtenant, allowed by the laws of the State or of the United States, are hereby claimed from the effective date of this location.
- 8) Tie: Corner No. 1 of this claim is located 25,500'S + 11,400'E

from the NE corner of Section 10, Twp. 37N, Rge. 7W,
G&SR, BM.

Locator: PATHFINDER MINES CORPORATION

By:

Agent

RECEIVED
B.L.M. AZ STATE OFFICE
JUN 12 PM 1:37
PHOENIX, ARIZONA

A MC 255175

LGH

LODE MINING CLAIMS
MOHAVE COUNTY, ARIZONA
SCALE: 1 inch = 2,000 feet

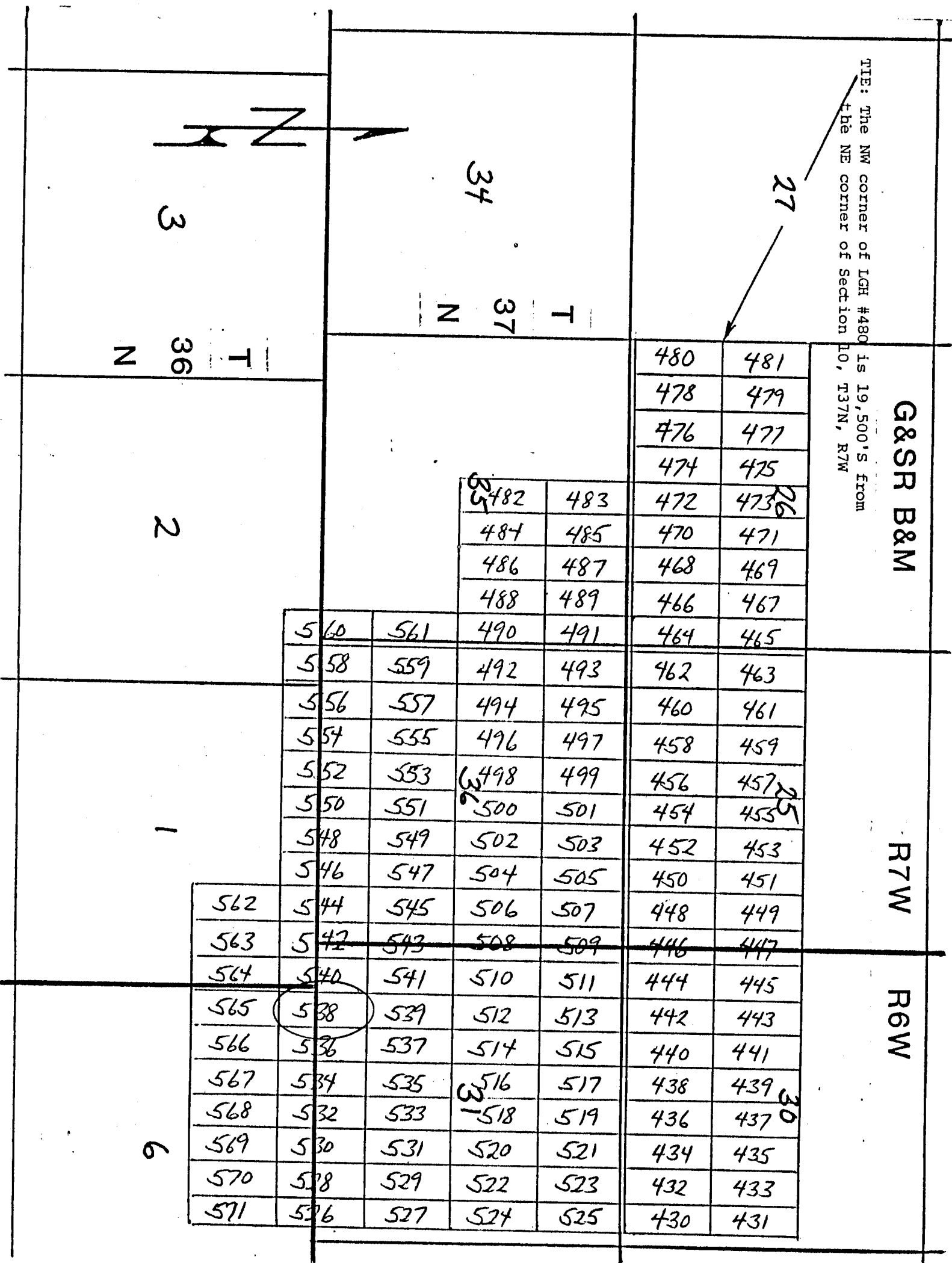

Side lines are 1,500 feet; end lines are 600 feet; bearings are North/South, East/West, parallel to the section lines.

Claim monuments are wooden stakes at least 1½" x 1½" x 4' above the ground.

N

NOTICE AND CERTIFICATE OF LOCATION - LODE MINING CLAIM

Notice is Hereby Given that:

- 1) The name of this claim is LGH 539, a lode mining claim.
- 2) The name and post office address of the locator is:
Pathfinder Mines Corporation 1250 W. Sunset Blvd., Suite A
St. George, Utah 84770
- 3) The date of this location is the 25 day of March, 1986 on which date the notice of location was posted on the claim.
- 4) The locator does hereby locate and claim 1,500 linear feet vein or lode, together with 300 feet in width on each side of the center line of this claim.
- 5) The general course of the vein or lode is in a North and South direction. The location monument lies within the boundaries of this claim at Corner # 4 the SW corner, and lies on the South end of this claim, and is 1,500 feet from the opposite end of this claim.
- 6) The claim is situated in the SW quarter of Section 31, Twp. 37N, Rge. 6W, G & SR Base & Meridian, in the unknown Mining District, County of Mohave, State of Arizona.

The boundaries of this claim can be traced:

Beginning at the South end center monument, and running
thence East 300 feet to SE corner monument No. 1;
thence North 1,500 feet to NE corner monument No. 2;
thence West 300 feet to North end center monument;
thence West 300 feet to NW corner monument No. 3;
thence South 1,500 feet to SW corner monument No. 4;
thence East 300 feet to the point of beginning.

- 7) All dips, variations, spurs, angles, and all veins, ledges, or deposits within the lines of this claim, together with all water and timber and any other rights appurtenant, allowed by the laws of the State or of the United States, are hereby claimed from the effective date of this location.
- 8) Tie: Corner No. 4 of this claim is located 25,500'S + 11,400'E

from the NE corner of Section 10, Twp. 37N, Rge. 7W, G&SR, BM.

Locator: PATHFINDER MINES CORPORATION

By:

Agent

PHOENIX, ARIZONA

1986 JUN 12 PM 1:37

RECEIVED
DEPT. OF STATE OFFICE

A MC 255176

LODE MINING CLAIMS
MOHAVE COUNTY, ARIZONA
SCALE: 1 inch = 2,000 feet

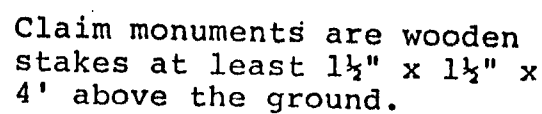

S

NOTICE AND CERTIFICATE OF LOCATION - LODE MINING CLAIM

Notice is Hereby Given that:

1) The name of this claim is LGH 540, a lode mining claim.

2) The name and post office address of the locator is:

Pathfinder Mines Corporation

1250 W. Sunset Blvd., Suite A
St. George, Utah 84770

3) The date of this location is the 25 day of March, 1988, on which date the notice of location was posted on the claim.

4) The locator does hereby locate and claim 1,500 linear feet vein or lode, together with 300 feet in width on each side of the center line of this claim.

5) The general course of the vein or lode is in a South and North direction. The location monument lies within the boundaries of this claim at Corner # 1 the NW corner, and lies on the North end of this claim, and is 1,500 feet from the opposite end of this claim.

6) The claim is situated in the SW quarter of Section 31, Twp. 37N, Rge. 6W, G & SR Base & Meridian, in the unknown Mining District, County of Mohave, State of Arizona.

The boundaries of this claim can be traced:

NE 1-T36N-R7W
NW 6-T36N-R6W

Beginning at the North end center monument, and running

thence West 300 feet to NW corner monument No. 1;

thence South 1,500 feet to SW corner monument No. 2;

thence East 300 feet to South end center monument;

thence East 300 feet to SE corner monument No. 3;

thence North 1,500 feet to NE corner monument No. 4;

thence West 300 feet to the point of beginning.

7) All dips, variations, spurs, angles, and all veins, ledges, or deposits within the lines of this claim, together with all water and timber and any other rights appurtenant, allowed by the laws of the State or of the United States, are hereby claimed from the effective date of this location.

8) Tie: Corner No. 1 of this claim is located 25,500'S + 10,800'E

from the NE corner of Section 10, Twp. 37N, Rge. 7W, G&SR, BM.

Locator: PATHFINDER MINES CORPORATION

By:

DR Anderson
Agent

PHOENIX, ARIZONA

1988 JUN 12 PM 1:37

B.L.M. AZ STATE OFFICE

RECEIVED

A MC 255177

LGH

LODE MINING CLAIMS
MOHAVE COUNTY, ARIZONA
SCALE: 1 inch = 2,000 feet

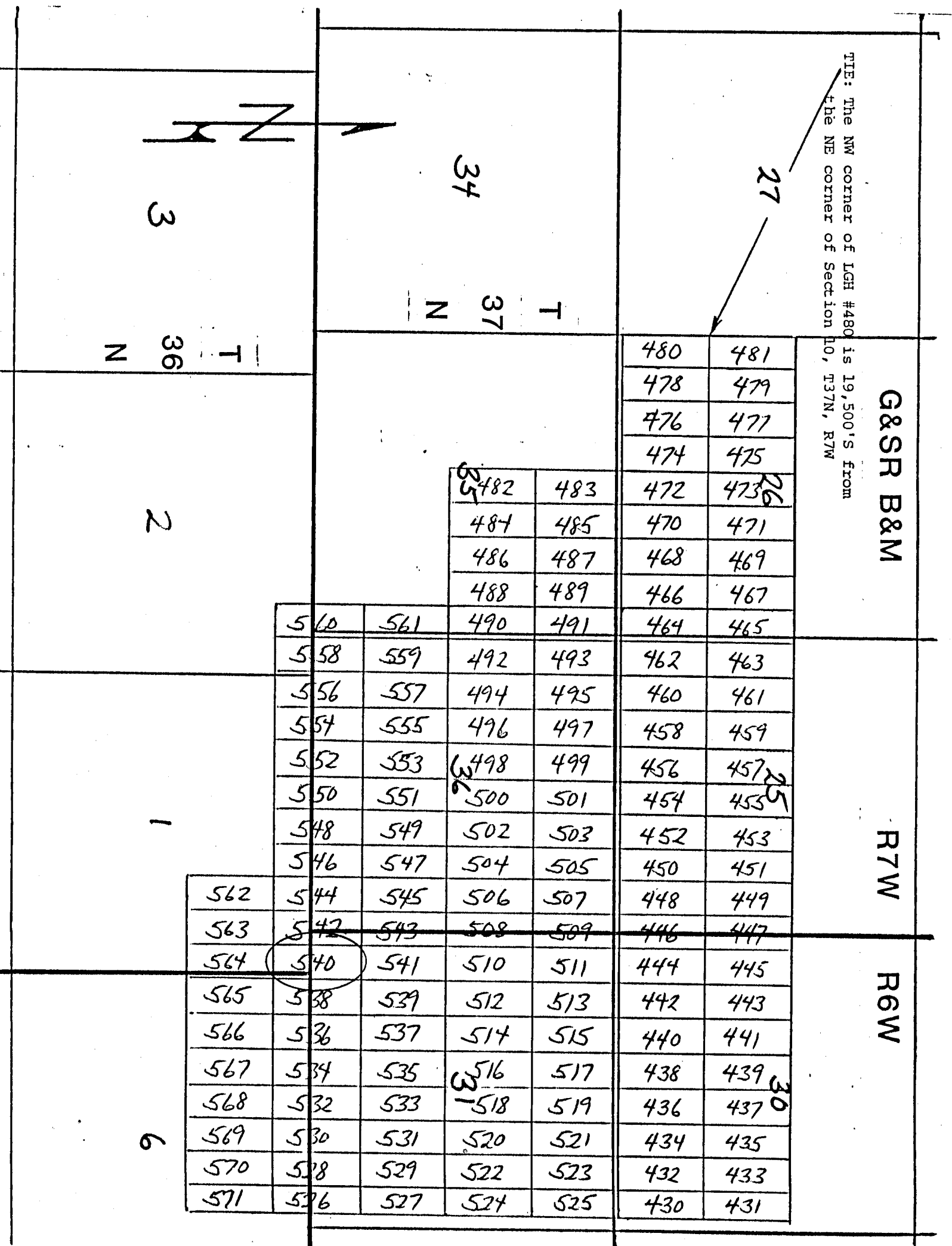

Side lines are 1,500 feet; end lines are 600 feet; bearings are North/South, East/West, parallel to the section lines.

Claim monuments are wooden stakes at least 1½" x 1½" x 4' above the ground.

NOTICE AND CERTIFICATE OF LOCATION - LODE MINING CLAIM

Notice is Hereby Given that:

- 1) The name of this claim is LGH 541, a lode mining claim.
- 2) The name and post office address of the locator is:
 Pathfinder Mines Corporation 1250 W. Sunset Blvd., Suite A
 St. George, Utah 84770
- 3) The date of this location is the 25 day of March, 1986 on which date the notice of location was posted on the claim.
- 4) The locator does hereby locate and claim 1,500 linear feet vein or lode, together with 300 feet in width on each side of the center line of this claim.
- 5) The general course of the vein or lode is in a North and South direction. The location monument lies within the boundaries of this claim at Corner # 4 the SW corner, and lies on the South end of this claim, and is 1,500 feet from the opposite end of this claim.
- 6) The claim is situated in the SW quarter of Section 31, Twp. 37N, Rge. 6W, G & SR Base & Meridian, in the unknown Mining District, County of Mohave, State of Arizona.

The boundaries of this claim can be traced:

Beginning at the South end center monument, and running
 thence East 300 feet to SE corner monument No. 1;
 thence North 1,500 feet to NE corner monument No. 2;
 thence West 300 feet to North end center monument;
 thence West 300 feet to NW corner monument No. 3;
 thence South 1,500 feet to SW corner monument No. 4;
 thence East 300 feet to the point of beginning.

- 7) All dips, variations, spurs, angles, and all veins, ledges, or deposits within the lines of this claim, together with all water and timber and any other rights appurtenant, allowed by the laws of the State or of the United States, are hereby claimed from the effective date of this location.
- 8) Tie: Corner No. 4 of this claim is located 25,500'S + 10,800'E

from the NE corner of Section 10, Twp. 37N, Rge. 7W,
 G&SR, BM.

Locator: PATHFINDER MINES CORPORATION

By:

Agent

RECEIVED
 BLM. AZ STATE OFFICE
 JUN 12 PM 1:37
 TUCSON, ARIZONA

A MC 255178

LODE MINING CLAIMS
MOHAVE COUNTY, ARIZONA
SCALE: 1 inch = 2,000 feet

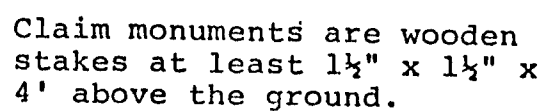

NOTICE AND CERTIFICATE OF LOCATION - LODE MINING CLAIM

Notice is Hereby Given that:

- 1) The name of this claim is LGH 542, a lode mining claim.
- 2) The name and post office address of the locator is:
Pathfinder Mines Corporation 1250 W. Sunset Blvd., Suite A
St. George, Utah 84770
- 3) The date of this location is the 26 day of March, 1988, on which date the notice of location was posted on the claim.
- 4) The locator does hereby locate and claim 1,500 linear feet vein or lode, together with 300 feet in width on each side of the center line of this claim.
- 5) The general course of the vein or lode is in a South and North direction. The location monument lies within the boundaries of this claim at Corner # 1 the NW corner, and lies on the North end of this claim, and is 1,500 feet from the opposite end of this claim.
- 6) The claim is situated in the _____ quarter of Section _____, Twp. 37N, Rge. 7W, G & SR Base & Meridian, in the unknown Mining District, County of Mohave, State of Arizona. SE 36-T 37N-R 7W
The boundaries of this claim can be traced: SW 31-T 37N-R 6W
NE 1-T 36N-R 7W
Beginning at the North end center monument, and running
thence West 300 feet to NW corner monument No. 1;
thence South 1,500 feet to SW corner monument No. 2;
thence East 300 feet to South end center monument;
thence East 300 feet to SE corner monument No. 3;
thence North 1,500 feet to NE corner monument No. 4;
thence West 300 feet to the point of beginning.
- 7) All dips, variations, spurs, angles, and all veins, ledges, or deposits within the lines of this claim, together with all water and timber and any other rights appurtenant, allowed by the laws of the State or of the United States, are hereby claimed from the effective date of this location.
- 8) Tie: Corner No. 1 of this claim is located 25,500'S + 10,200'E

from the NE corner of Section 10, Twp. 37N, Rge. 7W, G&SR, BM.

Locator: PATHFINDER MINES CORPORATION

By:

Agent

JUN 12 PM 1:37

RECEIVED
STATE OFFICE
JUN 12 PM 1:37

A MC 255179

LGH

LODE MINING CLAIMS
MOHAVE COUNTY, ARIZONA
SCALE: 1 inch = 2,000 feet

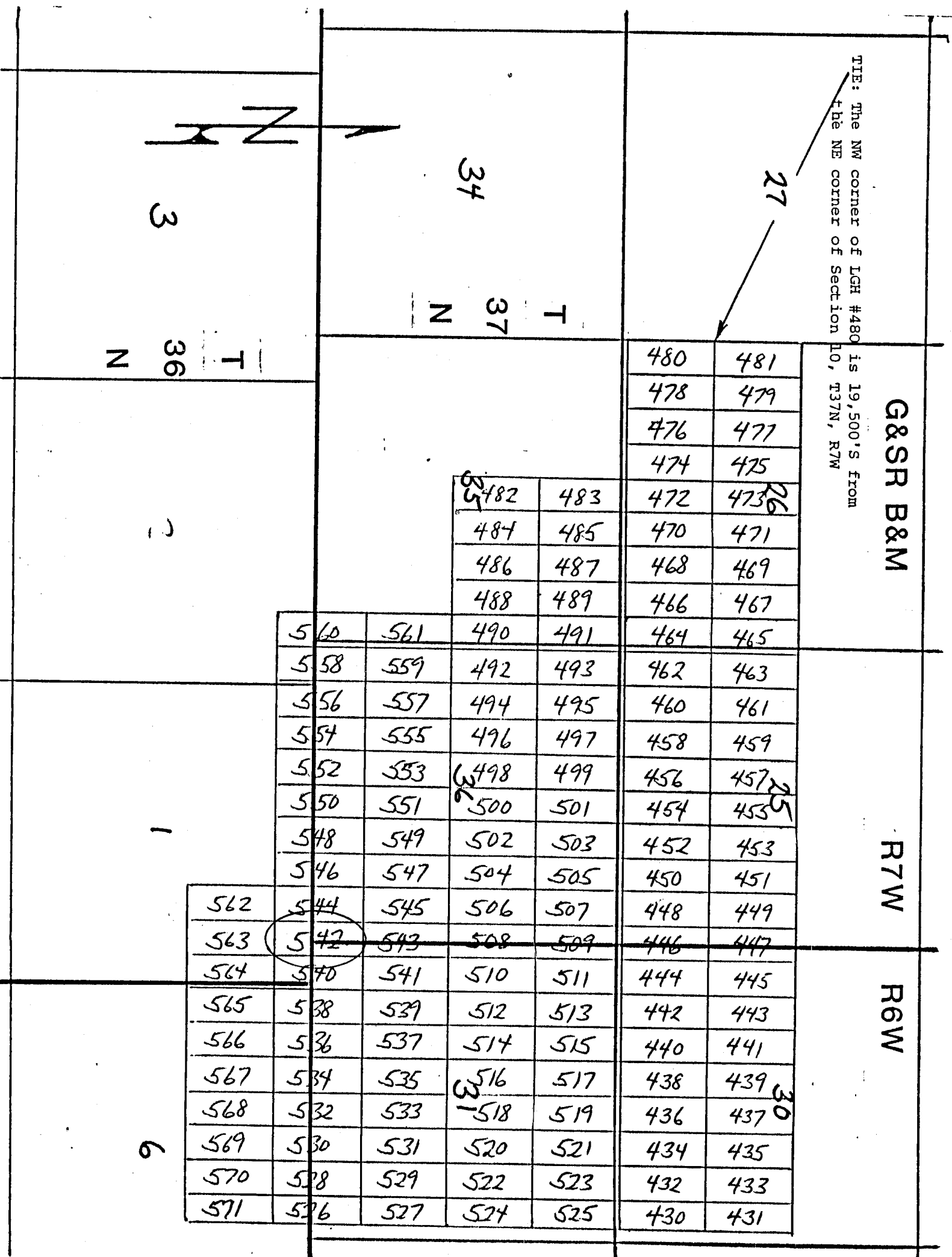

Side lines are 1,500 feet; end lines are 600 feet; bearings are North/South, East/West, parallel to the section lines.

Claim monuments are wooden stakes at least 1½" x 1½" x 4' above the ground.

NOTICE AND CERTIFICATE OF LOCATION - LODE MINING CLAIM

A MC 255180

Notice is Hereby Given that:

1) The name of this claim is LGH 543, a lode mining claim.

2) The name and post office address of the locator is:

Pathfinder Mines Corporation

1250 W. Sunset Blvd., Suite A
St. George, Utah 847703) The date of this location is the 26 day of March, 1986 on which date the notice of location was posted on the claim.

4) The locator does hereby locate and claim 1,500 linear feet vein or lode, together with 300 feet in width on each side of the center line of this claim.

5) The general course of the vein or lode is in a North and South direction. The location monument lies within the boundaries of this claim at Corner # 4 the SW corner, and lies on the South end of this claim, and is 1,500 feet from the opposite end of this claim.6) The claim is situated in the _____ quarter of Section _____, Twp. 37N, Rge. 7W46W, G & SR Base & Meridian, in the unknown Mining District, County of Mohave, State of Arizona.SE 36-T37N-R7W

The boundaries of this claim can be traced:

SW 31-T37N-R6WBeginning at the South end center monument, and runningthence East 300 feet to SE corner monument No. 1;thence North 1,500 feet to NE corner monument No. 2;thence West 300 feet to North end center monument;thence West 300 feet to NW corner monument No. 3;thence South 1,500 feet to SW corner monument No. 4;thence East 300 feet to the point of beginning.

7) All dips, variations, spurs, angles, and all veins, ledges, or deposits within the lines of this claim, together with all water and timber and any other rights appurtenant, allowed by the laws of the State or of the United States, are hereby claimed from the effective date of this location.

8) Tie: Corner No. 4 of this claim is located 25,500'S & 10,200'Efrom the NE corner of Section 10, Twp. 37N, Rge. 7W, G&SR, BM.

Locator: PATHFINDER MINES CORPORATION

By:

DR Anderson
Agent

PHOENIX, ARIZONA

1986 JUN 12 PM 1:37

BLM. AZ STATE OFFICE

RECEIVED

LGH

LODE MINING CLAIMS
MOHAVE COUNTY, ARIZONA
SCALE: 1 inch = 2,000 feet

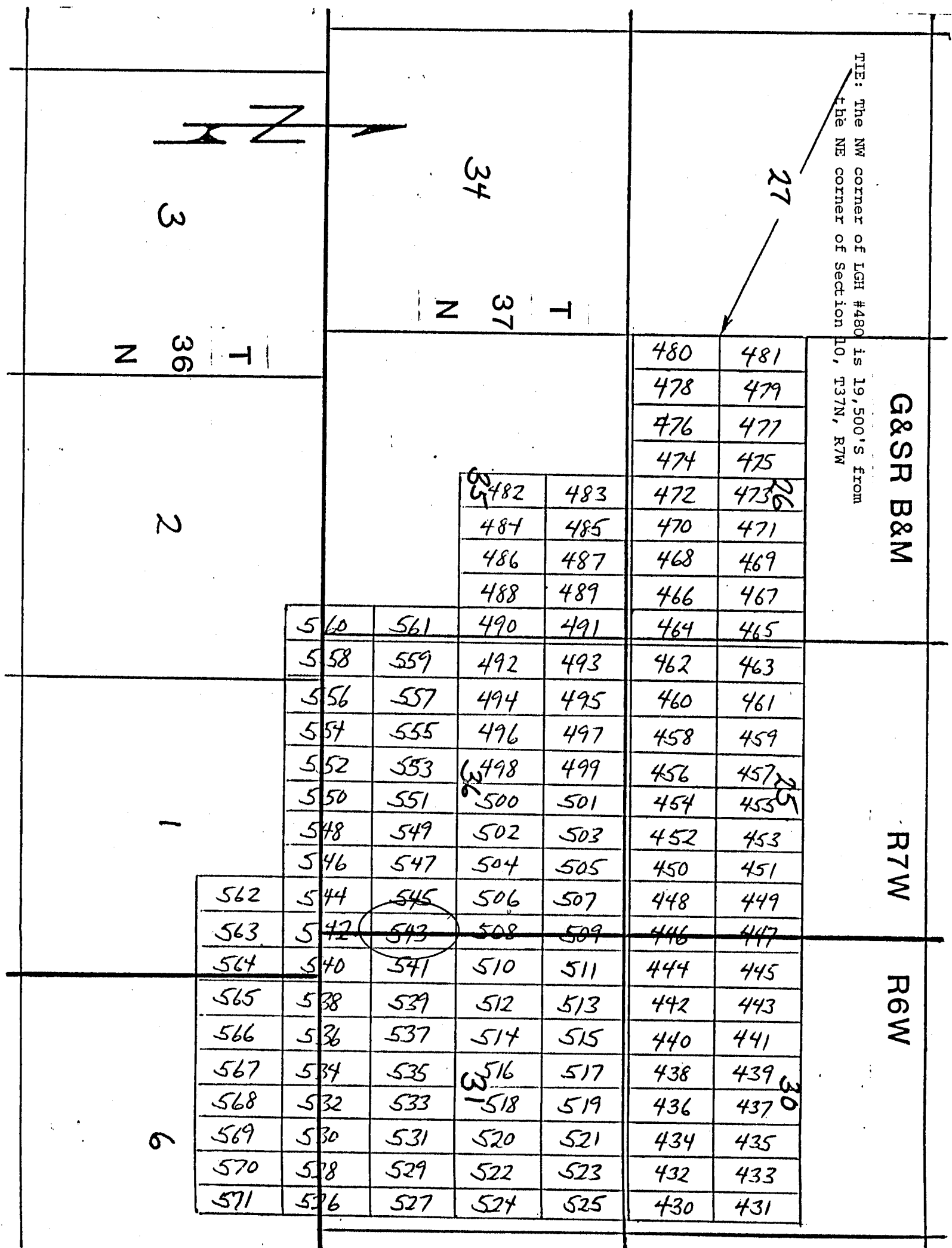

Side lines are 1,500 feet; end lines are 600 feet; bearings are North/South, East/West, parallel to the section lines.

Claim monuments are wooden stakes at least 1½" x 1½" x 4' above the ground.

NOTICE AND CERTIFICATE OF LOCATION - LODE MINING CLAIM

A MC 255181

Notice is Hereby Given that:

- 1) The name of this claim is LGH 544, a lode mining claim.
- 2) The name and post office address of the locator is:
 Pathfinder Mines Corporation 1250 W. Sunset Blvd., Suite A
 St. George, Utah 84770
- 3) The date of this location is the 26 day of March, 1988, on which date the notice of location was posted on the claim.
- 4) The locator does hereby locate and claim 1,500 linear feet vein or lode, together with 300 feet in width on each side of the center line of this claim.
- 5) The general course of the vein or lode is in a South and North direction. The location monument lies within the boundaries of this claim at Corner # 1 the NW corner, and lies on the North end of this claim, and is 1,500 feet from the opposite end of this claim.
- 6) The claim is situated in the SE ^{NE sect 1-T36N-R7W} quarter of Section 36, Twp. 37N, Rge. 7W, G & SR Base & Meridian, in the unknown Mining District, County of Mohave, State of Arizona.

The boundaries of this claim can be traced:

Beginning at the North end center monument, and running
 thence West 300 feet to NW corner monument No. 1;
 thence South 1,500 feet to SW corner monument No. 2;
 thence East 300 feet to South end center monument;
 thence East 300 feet to SE corner monument No. 3;
 thence North 1,500 feet to NE corner monument No. 4;
 thence West 300 feet to the point of beginning.

- 7) All dips, variations, spurs, angles, and all veins, ledges, or deposits within the lines of this claim, together with all water and timber and any other rights appurtenant, allowed by the laws of the State or of the United States, are hereby claimed from the effective date of this location.
- 8) Tie: Corner No. 1 of this claim is located 25,500'S + 9600'E

from the NE corner of Section 10, Twp. 37N, Rge. 7W,
 G&SR, BM.

Locator: PATHFINDER MINES CORPORATION

By:

Agent

RECEIVED
 BLM AZ STATE OFFICE
 JUN 12 1988
 PHOENIX, ARIZONA

LGH

LODE MINING CLAIMS
MOHAVE COUNTY, ARIZONA
SCALE: 1 inch = 2,000 feet

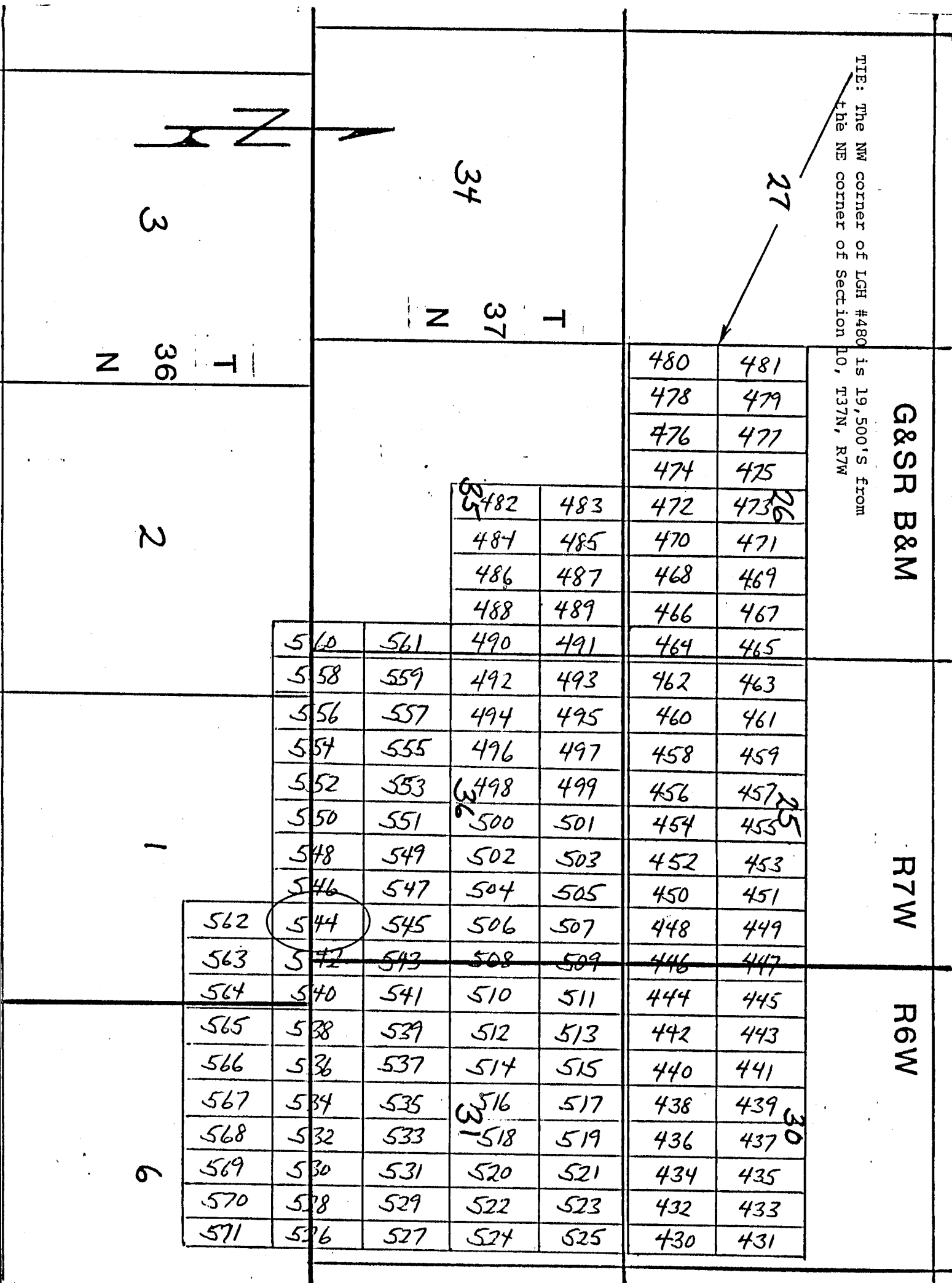

Side lines are 1,500 feet; end lines are 600 feet; bearings are North/South, East/West, parallel to the section lines.

Claim monuments are wooden stakes at least 1½" x 1½" x 4' above the ground.

NOTICE AND CERTIFICATE OF LOCATION - LODE MINING CLAIM

Notice is Hereby Given that:

1) The name of this claim is LGH 545, a lode mining claim.

2) The name and post office address of the locator is:

Pathfinder Mines Corporation

1250 W. Sunset Blvd., Suite A
St. George, Utah 84770

3) The date of this location is the 26 day of March, 1986 on which date the notice of location was posted on the claim.

4) The locator does hereby locate and claim 1,500 linear feet vein or lode, together with 300 feet in width on each side of the center line of this claim.

5) The general course of the vein or lode is in a North and South direction. The location monument lies within the boundaries of this claim at Corner # 4 the SW corner, and lies on the South end of this claim, and is 1,500 feet from the opposite end of this claim.

6) The claim is situated in the SE quarter of Section 36, Twp. 37N, Rge. 7W, G & SR Base & Meridian, in the unknown Mining District, County of Mohave, State of Arizona.

The boundaries of this claim can be traced:

Beginning at the South end center monument, and running

thence East 300 feet to SE corner monument No. 1;

thence North 1,500 feet to NE corner monument No. 2;

thence West 300 feet to North end center monument;

thence West 300 feet to NW corner monument No. 3;

thence South 1,500 feet to SW corner monument No. 4;

thence East 300 feet to the point of beginning.

7) All dips, variations, spurs, angles, and all veins, ledges, or deposits within the lines of this claim, together with all water and timber and any other rights appurtenant, allowed by the laws of the State or of the United States, are hereby claimed from the effective date of this location.

8) Tie: Corner No. 4 of this claim is located 25500'S + 9600'E

from the NE corner of Section 10, Twp. 37N, Rge. 7W, G&SR, BM.

Locator: PATHFINDER MINES CORPORATION

By:

OK Anderson
Agent

YNOZIV 'XINOHJ

88-1-12 1106 9001

RECEIVED

RECEIVED

A MC 255182

LGH

LODE MINING CLAIMS
MOHAVE COUNTY, ARIZONA
SCALE: 1 inch = 2,000 feet

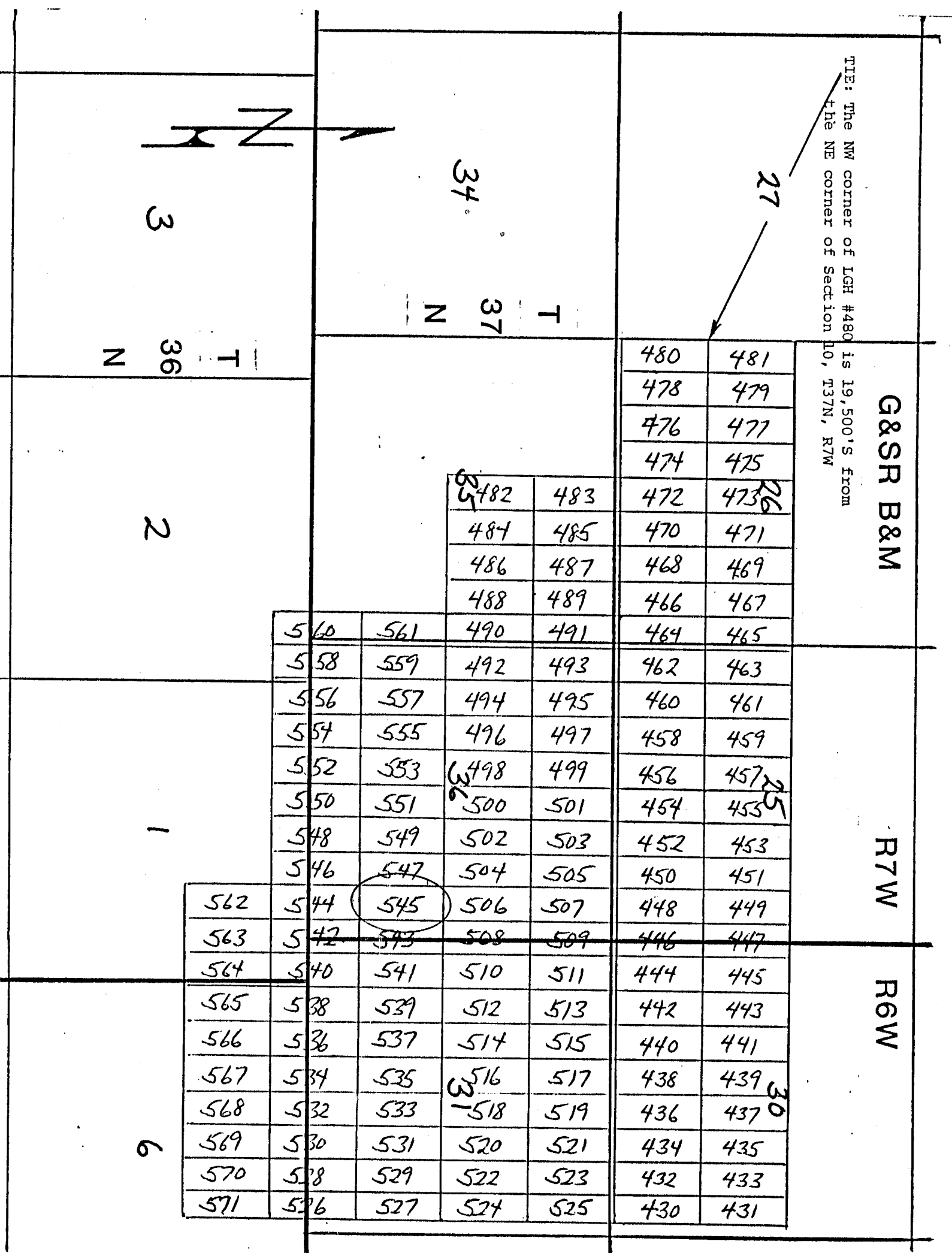

Side lines are 1,500 feet; end lines are 600 feet; bearings are North/South, East/West, parallel to the section lines.

Claim monuments are wooden stakes at least 1½" x 1½" x 4' above the ground.

NOTICE AND CERTIFICATE OF LOCATION - LODE MINING CLAIM

A MC 255183

Notice is Hereby Given that:

- 1) The name of this claim is LGH 546, a lode mining claim.
- 2) The name and post office address of the locator is:
 Pathfinder Mines Corporation 1250 W. Sunset Blvd., Suite A
 St. George, Utah 84770
- 3) The date of this location is the 26 day of March, 1988, on which date the notice of location was posted on the claim.
- 4) The locator does hereby locate and claim 1,500 linear feet vein or lode, together with 300 feet in width on each side of the center line of this claim.
- 5) The general course of the vein or lode is in a South and North direction. The location monument lies within the boundaries of this claim at Corner # 1 the NW corner, and lies on the North end of this claim, and is 1,500 feet from the opposite end of this claim.
- 6) The claim is situated in the SE quarter of Section 36, Twp. 37N, Rge. 7W, G & SR Base & Meridian, in the unknown Mining District, County of Mohave, State of Arizona.

The boundaries of this claim can be traced:

- Beginning at the North end center monument, and running
- thence West 300 feet to NW corner monument No. 1;
- thence South 1,500 feet to SW corner monument No. 2;
- thence East 300 feet to South end center monument;
- thence East 300 feet to SE corner monument No. 3;
- thence North 1,500 feet to NE corner monument No. 4;
- thence West 300 feet to the point of beginning.
- 7) All dips, variations, spurs, angles, and all veins, ledges, or deposits within the lines of this claim, together with all water and timber and any other rights appurtenant, allowed by the laws of the State or of the United States, are hereby claimed from the effective date of this location.
 - 8) Tie: Corner No. 1 of this claim is located 25,500'S + 9000'E

from the NE corner of Section 10, Twp. 37N, Rge. 7W,
 G&SR, BM.

Locator: PATHFINDER MINES CORPORATION

By:

[Signature]
 Agent

RECEIVED

JUN 12 1988

B.L.M. AZ STATE OFFICE

LODE MINING CLAIMS
MOHAVE COUNTY, ARIZONA
SCALE: 1 inch = 2,000 feet

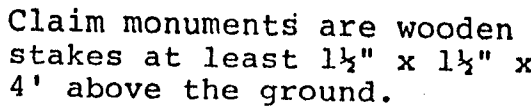

NOTICE AND CERTIFICATE OF LOCATION - LODE MINING CLAIM

A MC 255184

Notice is Hereby Given that:

- 1) The name of this claim is LGH 547, a lode mining claim.
- 2) The name and post office address of the locator is:
 Pathfinder Mines Corporation 1250 W. Sunset Blvd., Suite A
 St. George, Utah 84770
- 3) The date of this location is the 26 day of March, 1986 on which date the notice of location was posted on the claim.
- 4) The locator does hereby locate and claim 1,500 linear feet vein or lode, together with 300 feet in width on each side of the center line of this claim.
- 5) The general course of the vein or lode is in a North and South direction. The location monument lies within the boundaries of this claim at Corner # 4 the SW corner, and lies on the South end of this claim, and is 1,500 feet from the opposite end of this claim.
- 6) The claim is situated in the SE quarter of Section 36, Twp. 37N, Rge. 7W, G & SR Base & Meridian, in the unknown Mining District, County of Mohave, State of Arizona.

The boundaries of this claim can be traced:

Beginning at the South end center monument, and running
 thence East 300 feet to SE corner monument No. 1;
 thence North 1,500 feet to NE corner monument No. 2;
 thence West 300 feet to North end center monument;
 thence West 300 feet to NW corner monument No. 3;
 thence South 1,500 feet to SW corner monument No. 4;
 thence East 300 feet to the point of beginning.

- 7) All dips, variations, spurs, angles, and all veins, ledges, or deposits within the lines of this claim, together with all water and timber and any other rights appurtenant, allowed by the laws of the State or of the United States, are hereby claimed from the effective date of this location.
- 8) Tie: Corner No. 4 of this claim is located 25,500'S + 9000'E

from the NE corner of Section 10, Twp. 37N, Rge. 7W,
 G&SR, BM.

Locator: PATHFINDER MINES CORPORATION

By:

Agent

RECEIVED

JUN 12 PM 1:38

U.S. DEPT. OF THE INTERIOR

RECEIVED

LGH

LODE MINING CLAIMS
MOHAVE COUNTY, ARIZONA
SCALE: 1 inch = 2,000 feet

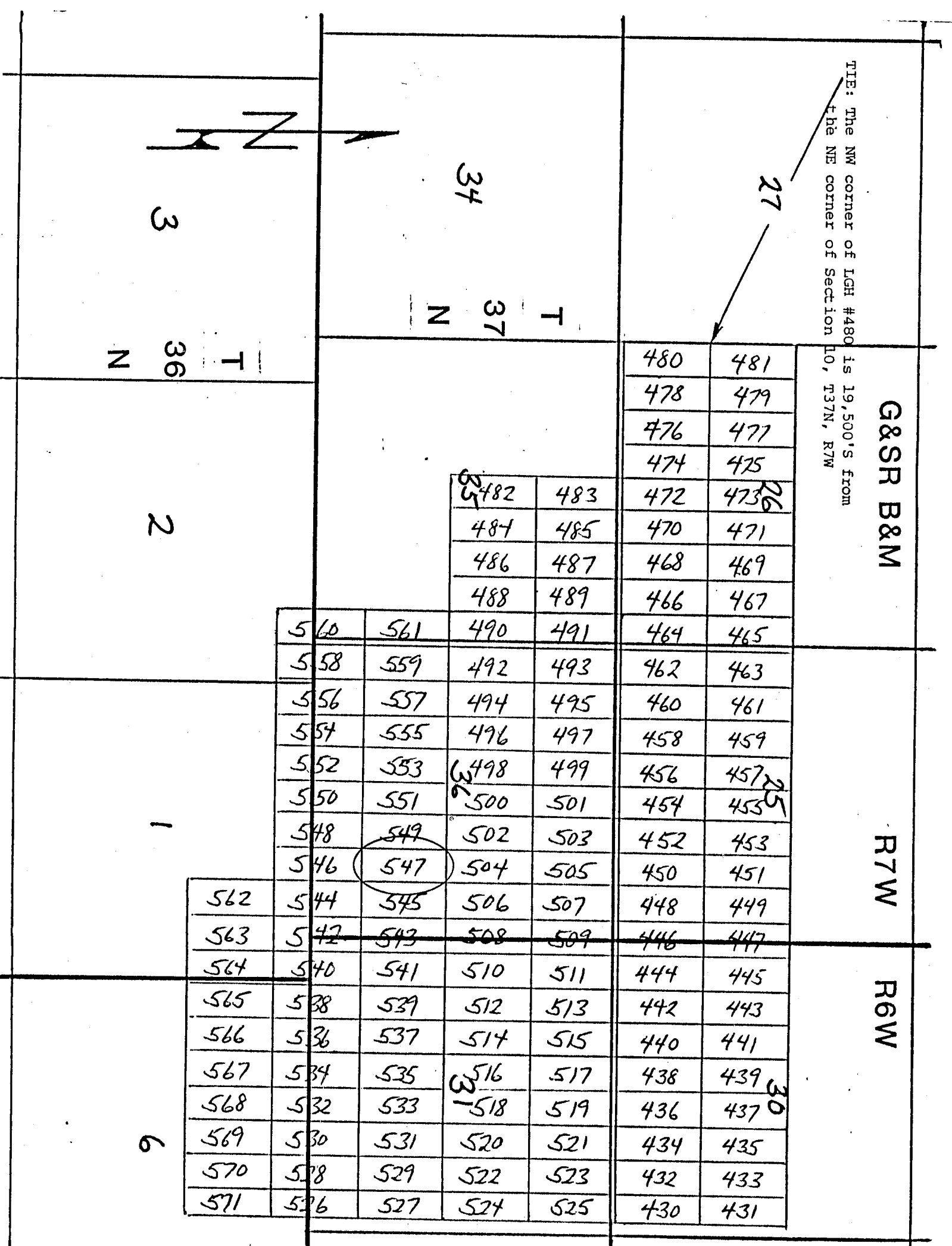

Side lines are 1,500 feet; end lines are 600 feet; bearings are North/South, East/West, parallel to the section lines.

Claim monuments are wooden stakes at least 1½" x 1½" x 4' above the ground.

NOTICE AND CERTIFICATE OF LOCATION - LODE MINING CLAIM

A MC 255185

Notice is Hereby Given that:

- 1) The name of this claim is LGH 548, a lode mining claim.
- 2) The name and post office address of the locator is:
 Pathfinder Mines Corporation 1250 W. Sunset Blvd., Suite A
 St. George, Utah 84770
- 3) The date of this location is the 26 day of March, 1988, on which date the notice of location was posted on the claim.
- 4) The locator does hereby locate and claim 1,500 linear feet vein or lode, together with 300 feet in width on each side of the center line of this claim.
- 5) The general course of the vein or lode is in a South and North direction. The location monument lies within the boundaries of this claim at Corner # 1 the NW corner, and lies on the North end of this claim, and is 1,500 feet from the opposite end of this claim.
NW & NE Sec 1 - T36N - R7W
- 6) The claim is situated in the SE quarter of Section 36, Twp. 37N, Rge. 7W, G & SR Base & Meridian, in the unknown Mining District, County of Mohave, State of Arizona.

The boundaries of this claim can be traced:

Beginning at the North end center monument, and running

thence West 300 feet to NW corner monument No. 1;
 thence South 1,500 feet to SW corner monument No. 2;
 thence East 300 feet to South end center monument;
 thence East 300 feet to SE corner monument No. 3;
 thence North 1,500 feet to NE corner monument No. 4;
 thence West 300 feet to the point of beginning.

- 7) All dips, variations, spurs, angles, and all veins, ledges, or deposits within the lines of this claim, together with all water and timber and any other rights appurtenant, allowed by the laws of the State or of the United States, are hereby claimed from the effective date of this location.
- 8) Tie: Corner No. 1 of this claim is located 25500'S + 8400'E

from the NE corner of Section 10, Twp. 37N, Rge. 7W,
 G&SR, BM.

Locator: PATHFINDER MINES CORPORATION

By:

J. R. Anderson
 Agent

RECEIVED

JUN 12 PM 1:38

B.L.M. AZ STATE OFFICE

RECEIVED

LGH

LODE MINING CLAIMS
MOHAVE COUNTY, ARIZONA
SCALE: 1 inch = 2,000 feet

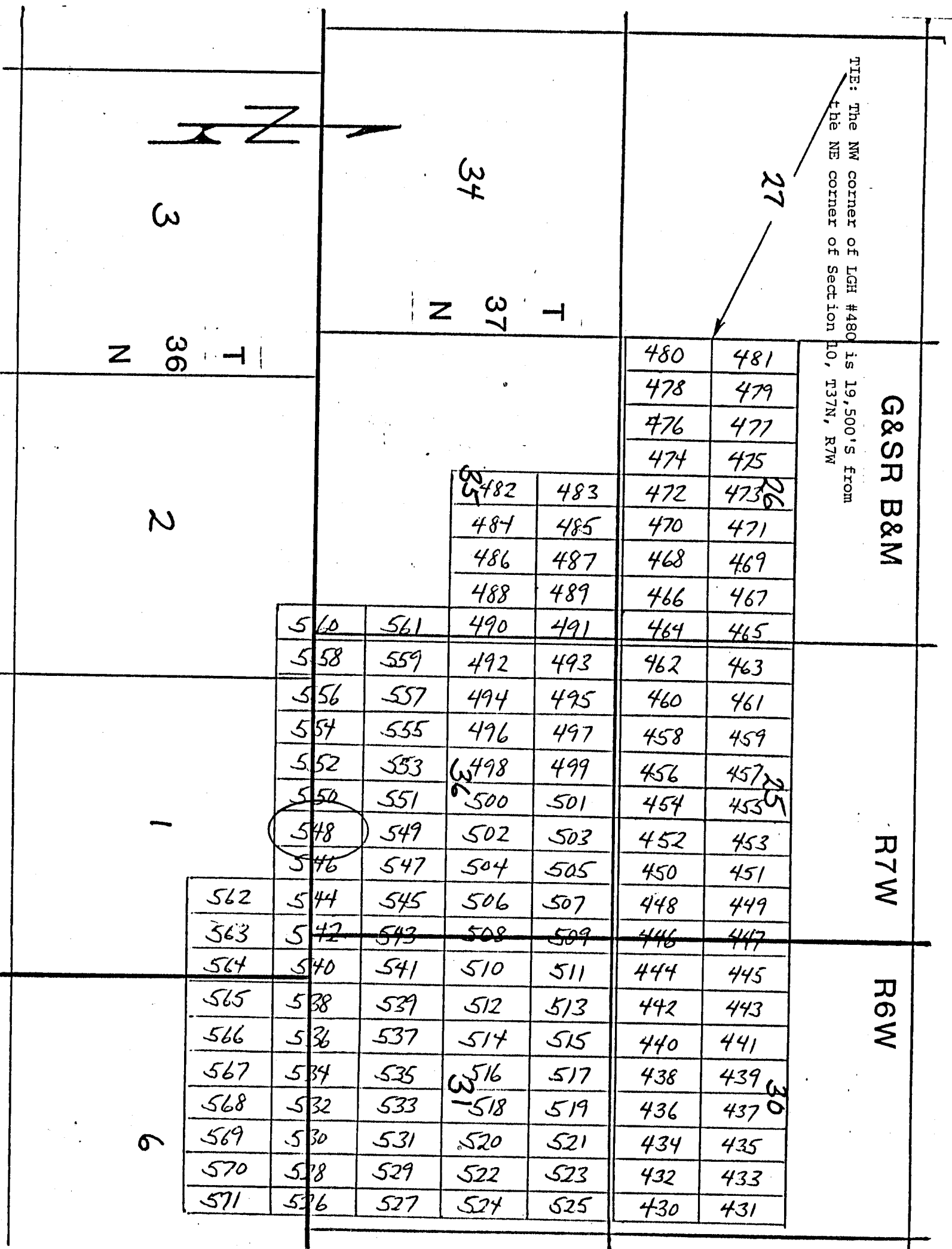

Side lines are 1,500 feet; end lines are 600 feet; bearings are North/South, East/West, parallel to the section lines.

Claim monuments are wooden stakes at least 1½" x 1½" x 4' above the ground.

NOTICE AND CERTIFICATE OF LOCATION - LODE MINING CLAIM

A MC 255186

Notice is Hereby Given that:

- 1) The name of this claim is LGH 549, a lode mining claim.
- 2) The name and post office address of the locator is:
 Pathfinder Mines Corporation 1250 W. Sunset Blvd., Suite A
 St. George, Utah 84770
- 3) The date of this location is the 26 day of March, 1986 on which date the notice of location was posted on the claim.
- 4) The locator does hereby locate and claim 1,500 linear feet vein or lode, together with 300 feet in width on each side of the center line of this claim.
- 5) The general course of the vein or lode is in a North and South direction. The location monument lies within the boundaries of this claim at Corner # 4 the SW corner, and lies on the South end of this claim, and is 1,500 feet from the opposite end of this claim.
- 6) The claim is situated in the SE quarter of Section 36, Twp. 37N, Rge. 7W, G & SR Base & Meridian, in the unknown Mining District, County of Mohave, State of Arizona.

The boundaries of this claim can be traced:

Beginning at the South end center monument, and running
 thence East 300 feet to SE corner monument No. 1;
 thence North 1,500 feet to NE corner monument No. 2;
 thence West 300 feet to North end center monument;
 thence West 300 feet to NW corner monument No. 3;
 thence South 1,500 feet to SW corner monument No. 4;
 thence East 300 feet to the point of beginning.

- 7) All dips, variations, spurs, angles, and all veins, ledges, or deposits within the lines of this claim, together with all water and timber and any other rights appurtenant, allowed by the laws of the State or of the United States, are hereby claimed from the effective date of this location.
- 8) Tie: Corner No. 4 of this claim is located 25500'S + 8400'E

from the NE corner of Section 10, Twp. 37N, Rge. 7W,
 G&SR, BM.

Locator: PATHFINDER MINES CORPORATION

By:

Agent

PHOENIX, ARIZONA

JUN 12 PM 1:38

D.L.M. AZ STATE OFFICE

RECEIVED

LGH

LODE MINING CLAIMS
MOHAVE COUNTY, ARIZONA
SCALE: 1 inch = 2,000 feet

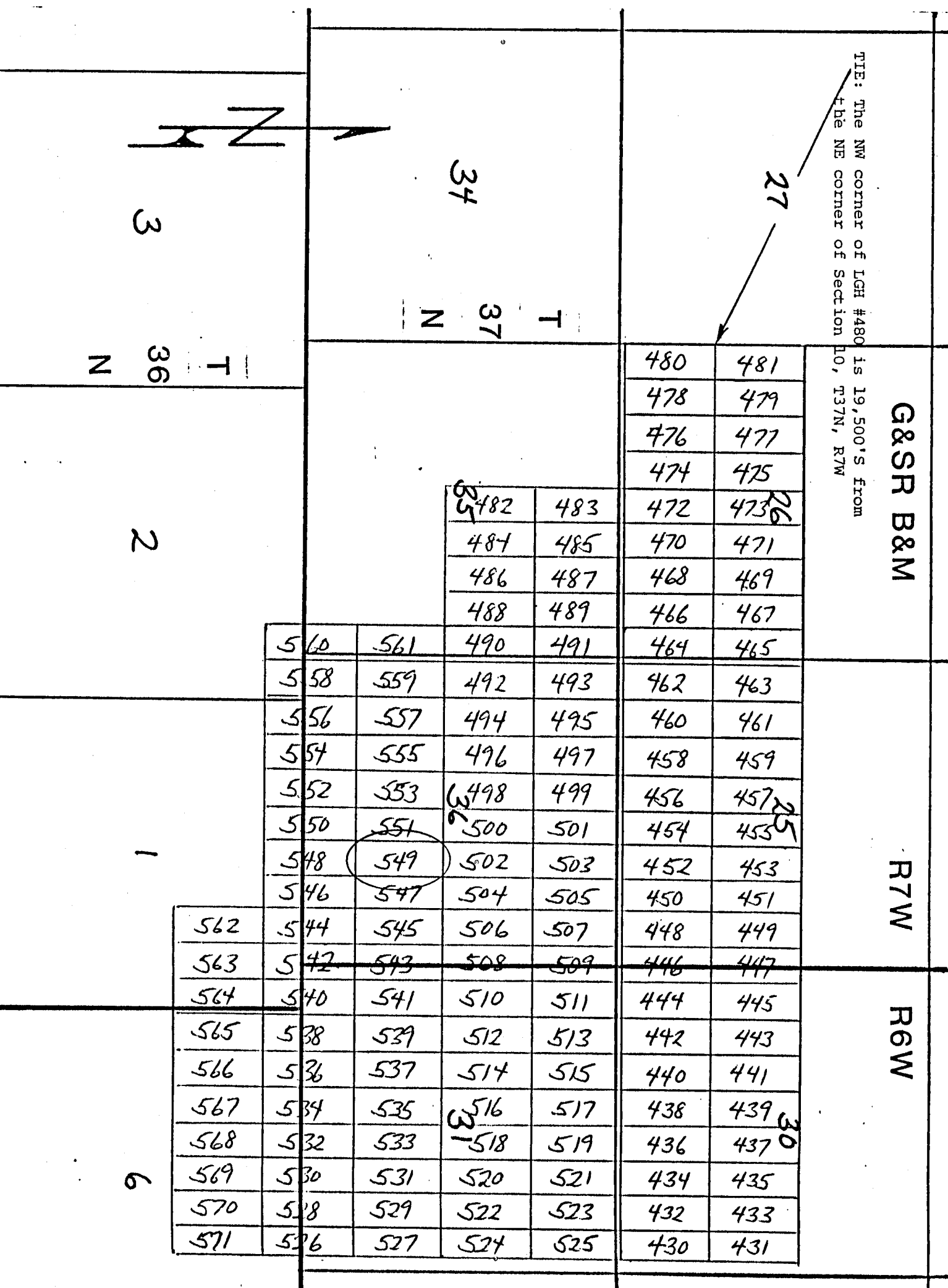

Side lines are 1,500 feet; end lines are 600 feet; bearings are North/South, East/West, parallel to the section lines.

Claim monuments are wooden stakes at least 1½" x 1½" x 4' above the ground.

NOTICE AND CERTIFICATE OF LOCATION - LODE MINING CLAIM

A MC 255187

Notice is Hereby Given that:

1) The name of this claim is LGH 550, a lode mining claim.

2) The name and post office address of the locator is:

Pathfinder Mines Corporation

1250 W. Sunset Blvd., Suite A
St. George, Utah 847703) The date of this location is the 26 day of March, 1988, on which date the notice of location was posted on the claim.

4) The locator does hereby locate and claim 1,500 linear feet vein or lode, together with 300 feet in width on each side of the center line of this claim.

5) The general course of the vein or lode is in a South and North direction. The location monument lies within the boundaries of this claim at Corner # 1 the NW corner, and lies on the North end of this claim, and is 1,500 feet from the opposite end of this claim.6) The claim is situated in the NW Sect 1 - T36N - R7W quarter of Section 36, Twp. 37N, Rge. 7W, G & SR Base & Meridian, in the unknown Mining District, County of Mohave, State of Arizona.

The boundaries of this claim can be traced:

Beginning at the North end center monument, and runningthence West 300 feet to NW corner monument No. 1;thence South 1,500 feet to SW corner monument No. 2;thence East 300 feet to South end center monument;thence East 300 feet to SE corner monument No. 3;thence North 1,500 feet to NE corner monument No. 4;thence West 300 feet to the point of beginning.

7) All dips, variations, spurs, angles, and all veins, ledges, or deposits within the lines of this claim, together with all water and timber and any other rights appurtenant, allowed by the laws of the State or of the United States, are hereby claimed from the effective date of this location.

8) Tie: Corner No. 1 of this claim is located 25,500'S + 7800'Efrom the NE corner of Section 10, Twp. 37N, Rge. 7W, G&SR, BM.

Locator: PATHFINDER MINES CORPORATION

By:

D. R. Anderson
Agent

PHOENIX, ARIZONA

1988 JUN 12 PM 1:38

RECEIVED
U.S. M. & S. STATE OFFICE

LGH
LODE MINING CLAIMS
MOHAVE COUNTY, ARIZONA
SCALE: 1 inch = 2,000 feet

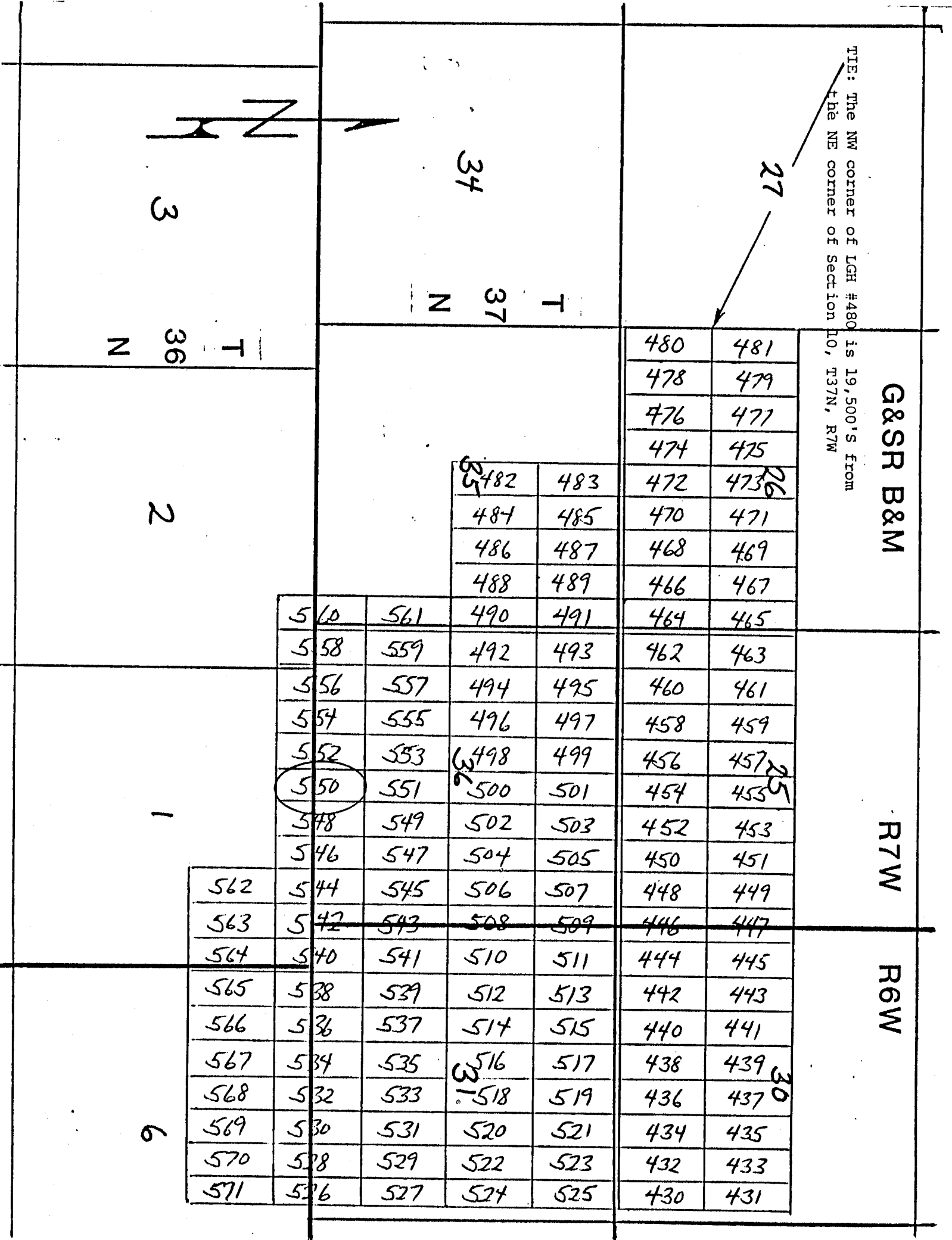

Side lines are 1,500 feet; end lines are 600 feet; bearings are North/South, East/West, parallel to the section lines.

Claim monuments are wooden stakes at least 1½" x 1½" x 4' above the ground.

NOTICE AND CERTIFICATE OF LOCATION - LODE MINING CLAIM

A MC 255188

Notice is Hereby Given that:

- 1) The name of this claim is LGH 551, a lode mining claim.
- 2) The name and post office address of the locator is:
 Pathfinder Mines Corporation 1250 W. Sunset Blvd., Suite A
 St. George, Utah 84770
- 3) The date of this location is the 26 day of March, 1986 on which date the notice of location was posted on the claim.
- 4) The locator does hereby locate and claim 1,500 linear feet vein or lode, together with 300 feet in width on each side of the center line of this claim.
- 5) The general course of the vein or lode is in a North and South direction. The location monument lies within the boundaries of this claim at Corner # 4 the SW corner, and lies on the South end of this claim, and is 1,500 feet from the opposite end of this claim.
- 6) The claim is situated in the SW+SE quarter of Section 36, Twp. 37N, Rge. 7W, G & SR Base & Meridian, in the unknown Mining District, County of Mohave, State of Arizona.

The boundaries of this claim can be traced:

Beginning at the South end center monument, and running
 thence East 300 feet to SE corner monument No. 1;
 thence North 1,500 feet to NE corner monument No. 2;
 thence West 300 feet to North end center monument;
 thence West 300 feet to NW corner monument No. 3;
 thence South 1,500 feet to SW corner monument No. 4;
 thence East 300 feet to the point of beginning.

- 7) All dips, variations, spurs, angles, and all veins, ledges, or deposits within the lines of this claim, together with all water and timber and any other rights appurtenant, allowed by the laws of the State or of the United States, are hereby claimed from the effective date of this location.
- 8) Tie: Corner No. 4 of this claim is located 25500'S + 7800'E

from the NE corner of Section 10, Twp. 37N, Rge. 7W,
 G&SR, BM.

Locator: PATHFINDER MINES CORPORATION

By:

Agent

PHOENIX, ARIZONA

JUN 12 PM 1:38

RECEIVED
B.L.M. AZ STATE OFFICE

LGH

LODE MINING CLAIMS
MOHAVE COUNTY, ARIZONA
SCALE: 1 inch = 2,000 feet

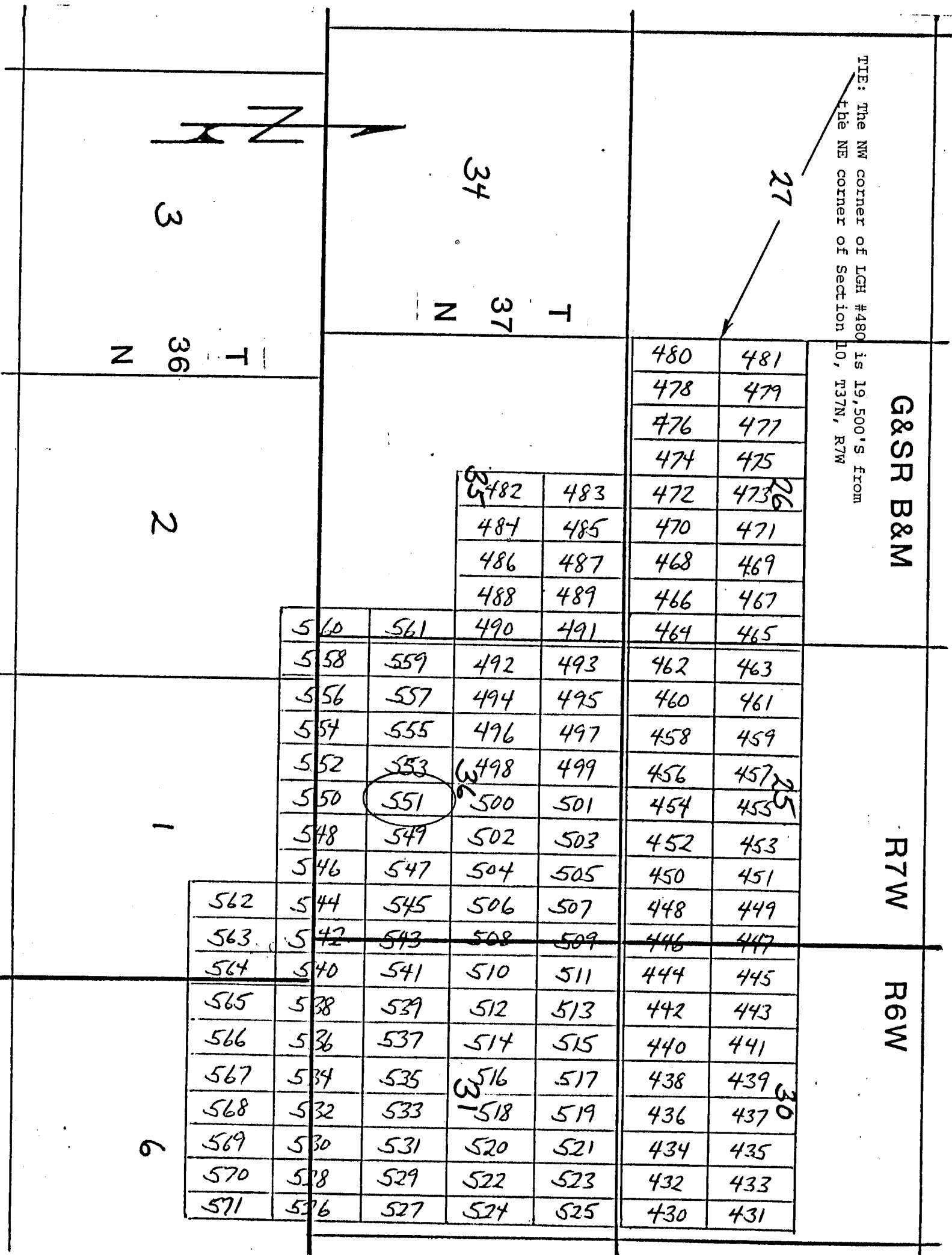

Side lines are 1,500 feet; end lines are 600 feet; bearings are North/South, East/West, parallel to the section lines.

Claim monuments are wooden stakes at least 1½" x 1½" x 4' above the ground.

NOTICE AND CERTIFICATE OF LOCATION - LODE MINING CLAIM

A MC 255189

Notice is Hereby Given that:

- 1) The name of this claim is LGH 552, a lode mining claim.
- 2) The name and post office address of the locator is:
 Pathfinder Mines Corporation 1250 W. Sunset Blvd., Suite A
 St. George, Utah 84770
- 3) The date of this location is the 26 day of March, 1980, on which date the notice of location was posted on the claim.
- 4) The locator does hereby locate and claim 1,500 linear feet vein or lode, together with 300 feet in width on each side of the center line of this claim.
- 5) The general course of the vein or lode is in a South and North direction. The location monument lies within the boundaries of this claim at Corner # 1 the NW corner, and lies on the North end of this claim, and is 1,500 feet from the opposite end of this claim.
- 6) The claim is situated in the NW sect 1 - T 36N - R 7W SW quarter of Section 36, Twp. 37N, Rge. 7W, G & SR Base & Meridian, in the unknown Mining District, County of Mohave, State of Arizona.

The boundaries of this claim can be traced:

Beginning at the North end center monument, and runningthence West 300 feet to NW corner monument No. 1;thence South 1,500 feet to SW corner monument No. 2;thence East 300 feet to South end center monument;thence East 300 feet to SE corner monument No. 3;thence North 1,500 feet to NE corner monument No. 4;thence West 300 feet to the point of beginning.

- 7) All dips, variations, spurs, angles, and all veins, ledges, or deposits within the lines of this claim, together with all water and timber and any other rights appurtenant, allowed by the laws of the State or of the United States, are hereby claimed from the effective date of this location.
- 8) Tie: Corner No. 1 of this claim is located 25500'S + 7200'E

from the NE corner of Section 10, Twp. 37N, Rge. 7W,
 G&SR, BM.

Locator: PATHFINDER MINES CORPORATION

By:

Agent

PHOENIX, ARIZONA

JUN 12 PM 1:38

D.L.M. AZ STATE OFFICE

RECEIVED

LODE MINING CLAIMS
MOHAVE COUNTY, ARIZONA
SCALE: 1 inch = 2,000 feet

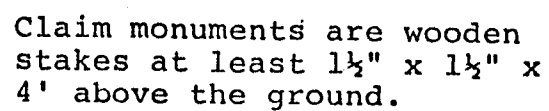

NOTICE AND CERTIFICATE OF LOCATION - LODE MINING CLAIM

Notice is Hereby Given that:

- 1) The name of this claim is LGH 553, a lode mining claim.
- 2) The name and post office address of the locator is:
Pathfinder Mines Corporation 1250 W. Sunset Blvd., Suite A
St. George, Utah 84770
- 3) The date of this location is the 26 day of March, 1986 on which date the notice of location was posted on the claim.
- 4) The locator does hereby locate and claim 1,500 linear feet vein or lode, together with 300 feet in width on each side of the center line of this claim.
- 5) The general course of the vein or lode is in a North and South direction. The location monument lies within the boundaries of this claim at Corner # 4 the SW corner, and lies on the South end of this claim, and is 1,500 feet from the opposite end of this claim.
- 6) The claim is situated in the SW quarter of Section 36, Twp. 37N, Rge. 7W, G & SR Base & Meridian, in the unknown Mining District, County of Mohave, State of Arizona.

The boundaries of this claim can be traced:

Beginning at the South end center monument, and running
thence East 300 feet to SE corner monument No. 1;
thence North 1,500 feet to NE corner monument No. 2;
thence West 300 feet to North end center monument;
thence West 300 feet to NW corner monument No. 3;
thence South 1,500 feet to SW corner monument No. 4;
thence East 300 feet to the point of beginning.

- 7) All dips, variations, spurs, angles, and all veins, ledges, or deposits within the lines of this claim, together with all water and timber and any other rights appurtenant, allowed by the laws of the State or of the United States, are hereby claimed from the effective date of this location.
- 8) Tie: Corner No. 4 of this claim is located 25,500'S 47,200'E

from the NE corner of Section 10, Twp. 37N, Rge. 7W, G&SR, BM.

Locator: PATHFINDER MINES CORPORATION

By:

Agent

PHOENIX, ARIZONA

1986 JUN 12 PM 1:38

BLM. AZ STATE OFFICE

RECEIVED

A MC 255190

LGH
LODE MINING CLAIMS
MOHAVE COUNTY, ARIZONA
SCALE: 1 inch = 2,000 feet

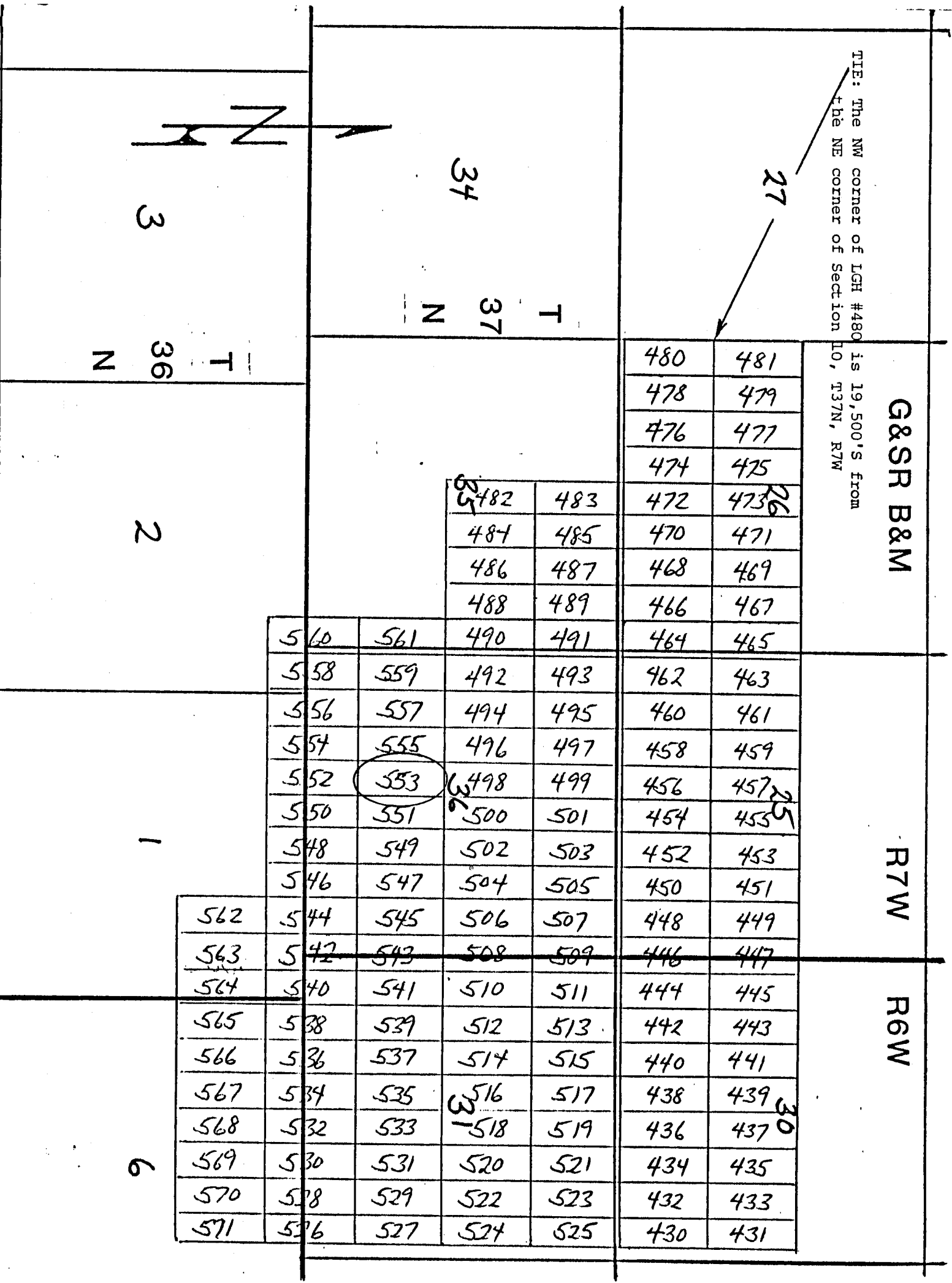

Side lines are 1,500 feet; end lines are 600 feet; bearings are North/South, East/West, parallel to the section lines.

Claim monuments are wooden stakes at least 1½" x 1½" x 4' above the ground.

NOTICE AND CERTIFICATE OF LOCATION - LODE MINING CLAIM

A MC 255191

Notice is Hereby Given that:

- 1) The name of this claim is LGH 554, a lode mining claim.
- 2) The name and post office address of the locator is:
 Pathfinder Mines Corporation 1250 W. Sunset Blvd., Suite A
 St. George, Utah 84770
- 3) The date of this location is the 26 day of March, 1988, on which date the notice of location was posted on the claim.
- 4) The locator does hereby locate and claim 1,500 linear feet vein or lode, together with 300 feet in width on each side of the center line of this claim.
- 5) The general course of the vein or lode is in a South and North direction. The location monument lies within the boundaries of this claim at Corner # 1 the NW corner, and lies on the North end of this claim, and is 1,500 feet from the opposite end of this claim.
- 6) The claim is situated in the NW sec 1 - T36N - R7W SW quarter of Section 36, Twp. 37N, Rge. 7W, G & SR Base & Meridian, in the unknown Mining District, County of Mohave, State of Arizona.

The boundaries of this claim can be traced:

Beginning at the North end center monument, and running
 thence West 300 feet to NW corner monument No. 1;
 thence South 1,500 feet to SW corner monument No. 2;
 thence East 300 feet to South end center monument;
 thence East 300 feet to SE corner monument No. 3;
 thence North 1,500 feet to NE corner monument No. 4;
 thence West 300 feet to the point of beginning.

- 7) All dips, variations, spurs, angles, and all veins, ledges, or deposits within the lines of this claim, together with all water and timber and any other rights appurtenant, allowed by the laws of the State or of the United States, are hereby claimed from the effective date of this location.
- 8) Tie: Corner No. 1 of this claim is located 25500'S 46600'E

from the NE corner of Section 10, Twp. 37N, Rge. 7W,
 G&SR, BM.

Locator: PATHFINDER MINES CORPORATION

By:

DR Anderson
 Agent

PHOENIX, ARIZONA

1988 JUN 12 PM 1:38

D.L.M. AZ STATE OFFICE

RECEIVED

LGH
LODE MINING CLAIMS
MOHAVE COUNTY, ARIZONA
SCALE: 1 inch = 2,000 feet

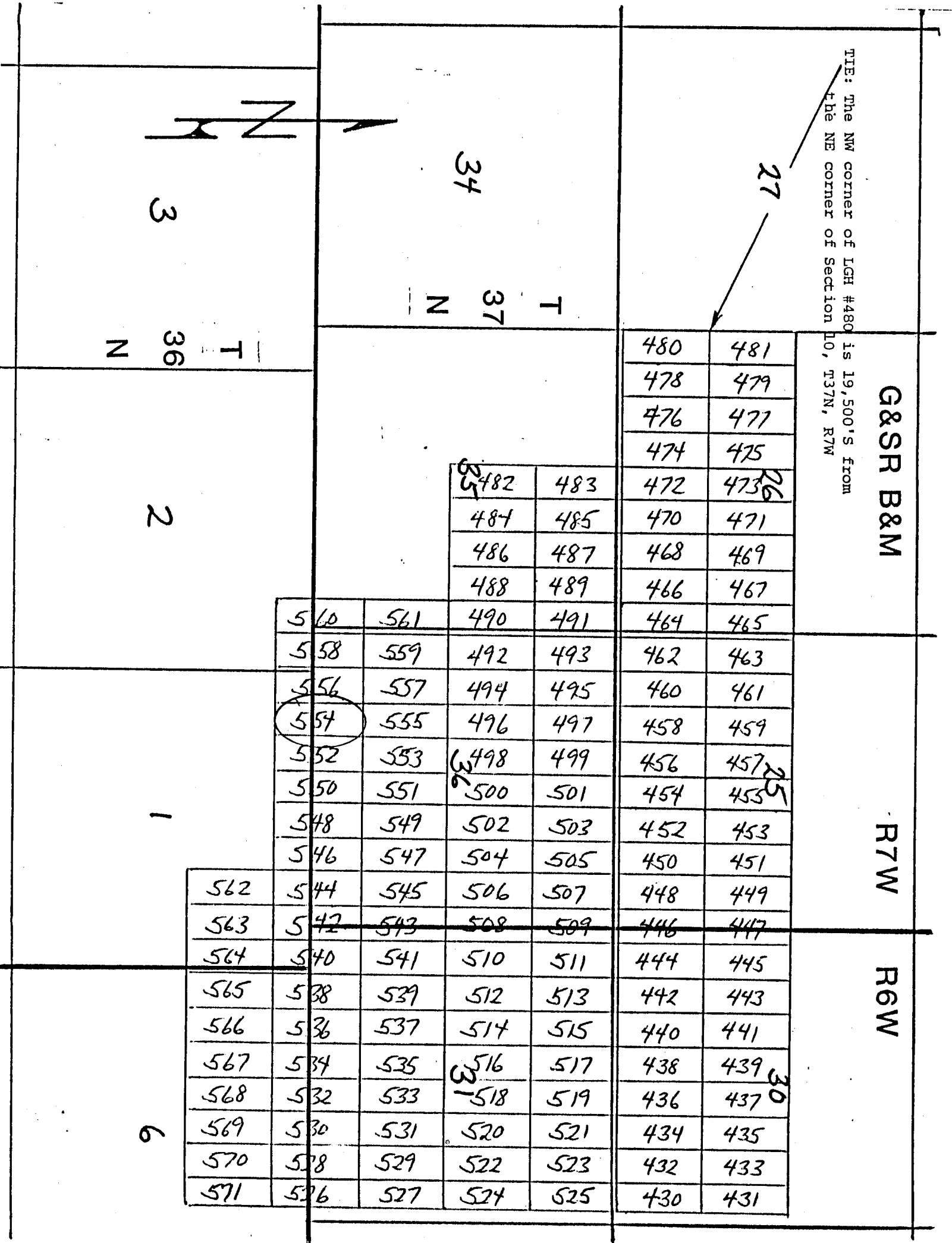

Side lines are 1,500 feet; end lines are 600 feet; bearings are North/South, East/West, parallel to the section lines.

Claim monuments are wooden stakes at least 1½" x 1½" x 4' above the ground.

N

NOTICE AND CERTIFICATE OF LOCATION - LODE MINING CLAIM

Notice is Hereby Given that:

1) The name of this claim is LGH 555, a lode mining claim.

2) The name and post office address of the locator is:

Pathfinder Mines Corporation

1250 W. Sunset Blvd., Suite A
St. George, Utah 84770

3) The date of this location is the 26 day of March, 1986 on which date the notice of location was posted on the claim.

4) The locator does hereby locate and claim 1,500 linear feet vein or lode, together with 300 feet in width on each side of the center line of this claim.

5) The general course of the vein or lode is in a North and South direction. The location monument lies within the boundaries of this claim at Corner # 4 the SW corner, and lies on the South end of this claim, and is 1,500 feet from the opposite end of this claim.

6) The claim is situated in the SW quarter of Section 36, Twp. 37N, Rge. 7W, G & SR Base & Meridian, in the unknown Mining District, County of Mohave, State of Arizona.

The boundaries of this claim can be traced:

Beginning at the South end center monument, and running

thence East 300 feet to SE corner monument No. 1;

thence North 1,500 feet to NE corner monument No. 2;

thence West 300 feet to North end center monument;

thence West 300 feet to NW corner monument No. 3;

thence South 1,500 feet to SW corner monument No. 4;

thence East 300 feet to the point of beginning.

7) All dips, variations, spurs, angles, and all veins, ledges, or deposits within the lines of this claim, together with all water and timber and any other rights appurtenant, allowed by the laws of the State or of the United States, are hereby claimed from the effective date of this location.

8) Tie: Corner No. 4 of this claim is located 25500'S + 6600'E

from the NE corner of Section 10, Twp. 37N, Rge. 7W, G&SR, BM.

Locator: PATHFINDER MINES CORPORATION

By:

Agent

PHOENIX, ARIZONA

1986 JUN 12 PM 1:38

U.S. M. & Z. STATE OFFICE

RECEIVED

A HC 255192

LODE MINING CLAIMS
MOHAVE COUNTY, ARIZONA
SCALE: 1 inch = 2,000 feet

